



C000030037-MEDIWHEEL

F-701, Lado Sarai,
New Delhi, 110030
National Capital Territory of Delhi, INDIA
Tel : 9312880019
Email : network@mediwheel.in

Name	: ADITYA KUMAR SINGH	Age/Gender	: 23 Years/MALE
Reg No	: 0005ME004693	Barcode No	: 5205354
Sample Coll Dt	: 24/05/2024 05:29:00	Reg Date	: 24/05/2024 05:31 PM
Sample Rcv Dt	: 24/05/2024 05:31 PM	Reported Date	: 25/05/2024 07:37 PM
Report Status	: Final	Referred By	: SELF

Tests	Results	Biological Reference Range	Units
-------	---------	----------------------------	-------

MEDIWHEEL PRE EMPLOYMENT CHECKUP 01

COMPLETE BLOOD COUNT, WHOLE BLOOD

HEMOGLOBIN	14.7	13.0-17.0	g/dL
HEMATOCRIT	44.0	40.0-50.0	%
RBCCOUNT	4.58	4.50 - 5.50	10 ⁶ /uL
MCV	96.1	83.0-101.0	fL
MCH	32.2	High 27.0-32.0	pg
MCHC	33.5	31.5-34.5	g/dL
RDW-CV	11.7	11.6-14.0	%
PLATELET COUNT	152	150-410	10 ³ /uL
TOTAL LEUCOCYTE COUNT	5.8	4.0 - 10.0	10 ³ /uL

Specimen:
EDTA WHOLE BLOOD

DIFFERENTIAL LEUKOCYTE COUNT, WHOLE BLOOD

NEUTROPHILS	51	40 - 80	%
LYMPHOCYTES	38	20 - 40	%
MONOCYTES	02	2 - 10	%
EOSINOPHILS	09	High 1 - 6	%
BASOPHILS	00	<2.0	%
ABSOLUTE NEUTROPHIL COUNT	2.96	2.00-7.00	10 ³ /uL
ABSOLUTE LYMPHOCYTE COUNT	2.20	1.00-3.00	10 ³ /uL
ABSOLUTE MONOCYTE COUNT	0.12	Low 0.20 - 1.00	10 ³ /uL
ABSOLUTE EOSINOPHIL COUNT	0.52	High 0.02-0.50	10 ³ /uL
ABSOLUTE BASOPHIL COUNT	0	Low 0.02-0.10	10 ³ /uL

Specimen:
EDTA WHOLE BLOOD

Note: The percentage counting of each type of differential leucocytes does not indicate correctly their absolute increase or decrease, hence as per recommendation of the International Council for Standardization in Hematology the differential leucocyte counts are reported as absolute number of each cell type per unit volume of blood.

ERYTHROCYTE SEDIMENTATION RATE, WHOLE BLOOD

ESR	10	0 - 10	mm/hr
-----	----	--------	-------

METHOD : WESTERGREIN



Authorized signatory nominated by Lab Director for release of results at Diagno Labs.
This report belongs to Diagno Labs. Reproduction of Reports is not Permitted Except Enrolled Clients.



C000030037-MEDIWHEEL

F-701, Lado Sarai,
New Delhi, 110030
National Capital Territory of Delhi, INDIA
Tel : 9312880019
Email : network@mediwheel.in

Name	: ADITYA KUMAR SINGH	Age/Gender	: 23 Years/MALE
Reg No	: 0005ME004693	Barcode No	: 5205354
Sample Coll Dt	: 24/05/2024 05:29:00	Reg Date	: 24/05/2024 05:31 PM
Sample Rcv Dt	: 24/05/2024 05:31 PM	Reported Date	: 25/05/2024 07:37 PM
Report Status	: Final	Referred By	: SELF

Tests	Results	Biological Reference Range	Units
-------	---------	----------------------------	-------

Specimen:
EDTA WHOLE BLOOD

BLOOD GROUP (ABO & RH), WHOLE BLOOD

ABO GROUP	"O"		
METHOD : AGGLUTINATION METHOD			
RH TYPE	POSITIVE		
METHOD : AGGLUTINATION METHOD			

Specimen:
EDTA WHOLE BLOOD

Note: Kindly correlate with previous Blood Group report if available for the patient.

GLUCOSE FASTING, PLASMA

GLUCOSE FASTING	91.0	70 - 110	mg/dL
-----------------	------	----------	-------

Specimen:
FASTING PLASMA FL.

As per American Diabetic Association,(ADA) 2018 Guidelines

Fasting Plasma Glucose Value (in mg/dl) Interpretation

- 70 - 100 Normal
- 101 - 125 IFG (Impaired Fasting Glucose)
- \geq 126 Diabetes mellitus

It is recommended that fasting plasma glucose be repeated on TWO separate occasions or fasting plasma glucose with HbA1c should be done to confirm the diagnosis of Diabetes mellitus.

NOTE: Fasting is defined as no caloric intake for at least 8 hours

As per WHO guidelines, the normal range for fasting plasma glucose is 70 -110 mg/dl. Values ranging from 111 - 125 mg/dl are suggestive of Pre-Diabetes.

GLUCOSE POST-PRANDIAL, PLASMA

GLUCOSE POST-PRANDIAL	103.0	70 - 140	mg/dL
-----------------------	-------	----------	-------

Specimen:
PP PLASMA FL.

As per American Diabetic Association,(ADA) 2018 Guidelines

Post Prandial (PP) Plasma Glucose Value (in mg/dl) Interpretation

- \leq 140 Normal
- 141 - 199 IGT- (Impaired Glucose Tolerance)
- \geq 200 Diabetic Mellitus

It is recommended that post prandial plasma glucose should be repeated on TWO separate occasions or post prandial plasma glucose with HbA1c should be done to confirm the diagnosis of diabetes mellitus.

As per WHO guidelines, the normal range for post -prandial plasma glucose is < 140 mg/dl. Values ranging from 141- 199 mg/dl are suggestive of Pre-Diabetes.

CREATININE, SERUM

CREATININE	1.06	0.60 - 1.30	mg/dL
------------	------	-------------	-------



Authorized signatory nominated by Lab Director for release of results at Diagno Labs.
This report belongs to Diagno Labs. Reproduction of Reports is not Permitted Except Enrolled Clients.



C000030037-MEDIWHEEL

F-701, Lado Sarai,
New Delhi, 110030
National Capital Territory of Delhi, INDIA
Tel : 9312880019
Email : network@mediwheel.in

Name	: ADITYA KUMAR SINGH	Age/Gender	: 23 Years/MALE
Reg No	: 0005ME004693	Barcode No	: 5205354
Sample Coll Dt	: 24/05/2024 05:29:00	Reg Date	: 24/05/2024 05:31 PM
Sample Rcv Dt	: 24/05/2024 05:31 PM	Reported Date	: 25/05/2024 07:37 PM
Report Status	: Final	Referred By	: SELF

Tests	Results	Biological Reference Range	Units
-------	---------	----------------------------	-------

Specimen:
SERUM

BLOOD UREA NITROGEN (BUN), SERUM

BLOOD UREA NITROGEN	10.00	7.80 - 20.00	mg/dL
---------------------	-------	--------------	-------

Specimen:
SERUM

BILIRUBIN TOTAL, SERUM

BILIRUBIN TOTAL	1.03	0.3 - 1.2	mg/dL
-----------------	------	-----------	-------

Specimen:
SERUM

ALANINE AMINOTRANSFERASE (ALT/ SGPT), SERUM

ALANINE AMINOTRANSFERASE (SGPT)	14	13 - 50	U/L
---------------------------------	----	---------	-----

Specimen:
SERUM

URINE ROUTINE EXAMINATION

COLOUR	STRAW		
APPEARANCE	CLEAR		
PH	5.5	4.5 - 7.5	
SPECIFIC GRAVITY	1.005	1.005-1.035	
GLUCOSE	NOT DETECTED	NOT DETECTED	
PROTEIN	NOT DETECTED	NOT DETECTED	
KETONES	NOT DETECTED	NOT DETECTED	
BLOOD	NOT DETECTED	NOT DETECTED	
BILIRUBIN	NOT DETECTED	NOT DETECTED	
UROBILINOGEN	NORMAL	NORMAL	
NITRITE	NOT DETECTED	NOT DETECTED	
PUS CELLS/WBCS	1-2	0-5	/HPF
EPITHELIAL CELLS	1-2	0-5	/HPF
RED BLOOD CELLS	NIL	NIL	/HPF
CASTS	NOT DETECTED	NOT DETECTED	
CRYSTALS	NOT DETECTED		

Specimen:
URINE



Authorized signatory nominated by Lab Director for release of results at Diagno Labs.
This report belongs to Diagno Labs. Reproduction of Reports is not Permitted Except Enrolled Clients.



C000030037-MEDIWHEEL

F-701, Lado Sarai,
New Delhi, 110030
National Capital Territory of Delhi, INDIA
Tel : 9312880019
Email : network@mediwheel.in

Name	: ADITYA KUMAR SINGH	Age/Gender	: 23 Years/MALE
Reg No	: 0005ME004693	Barcode No	: 5205354
Sample Coll Dt	: 24/05/2024 05:29:00	Reg Date	: 24/05/2024 05:31 PM
Sample Rcv Dt	: 24/05/2024 05:31 PM	Reported Date	: 25/05/2024 07:37 PM
Report Status	: Final	Referred By	: SELF

Tests	Results	Biological Reference Range
-------	---------	----------------------------

METHOD:- DIPSTIX STRIP METHOD / MICROSCOPY

****End Of Report****

Dr. Sumangala Biswas
MBBS, MD (Microbiology)

DR BUDHAN BAITHA MD.
CONSULTANT PATHOLOGIST



Mr. Aditya Kumar Singh.
Age - 23 years male.

P - 78/min.
BP - 120/80 mmHg

Hb - 14.7 g/dl
RBC - 5,800/cmm
BG - 91 mg/dl
PG - 103 mg/dl
Urea - 1.06 mg/dl only
S.E - Normal
CG - Normal
XR - Normal

This is to certify that Mr. Aditya Kumar Singh's reports are normal. He is fit to join his duty.

S. Biswas

Asian Optics

RUI MARKET, **SAKCHI**, 9199942290
 S.N.P. AREA, **SAKCHI**, 9570384814
 MAIN ROAD, **GOLMURI**, 9576729658
 NEAR **MANGO BRIDGE**, 9801589067

Date 24/05/2024

Name Mr. Aditya Kumar Singh Sex M Age 23y

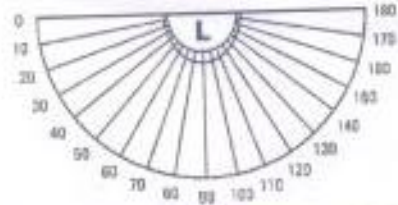
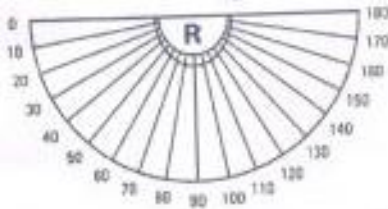

VISION		SPH	CYL	AXIS	SPH	CYL	AXIS	VISION
6/6	Distance		plano			plano		6/6
6/6	Reading							6/6

Remarks: (color vision OK)

Signature

ID: 055
ADITYA KUMAR SINGH
Male 23Years

24-05-2024 11:24:16
HR : 61 bpm
P : 100 ms
PR : 149 ms
QRS : 89 ms
QT/QTc : 371/375 ms
P/QRS/T : 146/75/53 °
RV5/SV1 : 0.629/0.498 mV

Diagnosis Information:
Sinus Rhythm
Normal ECG

Report Confirmed by:

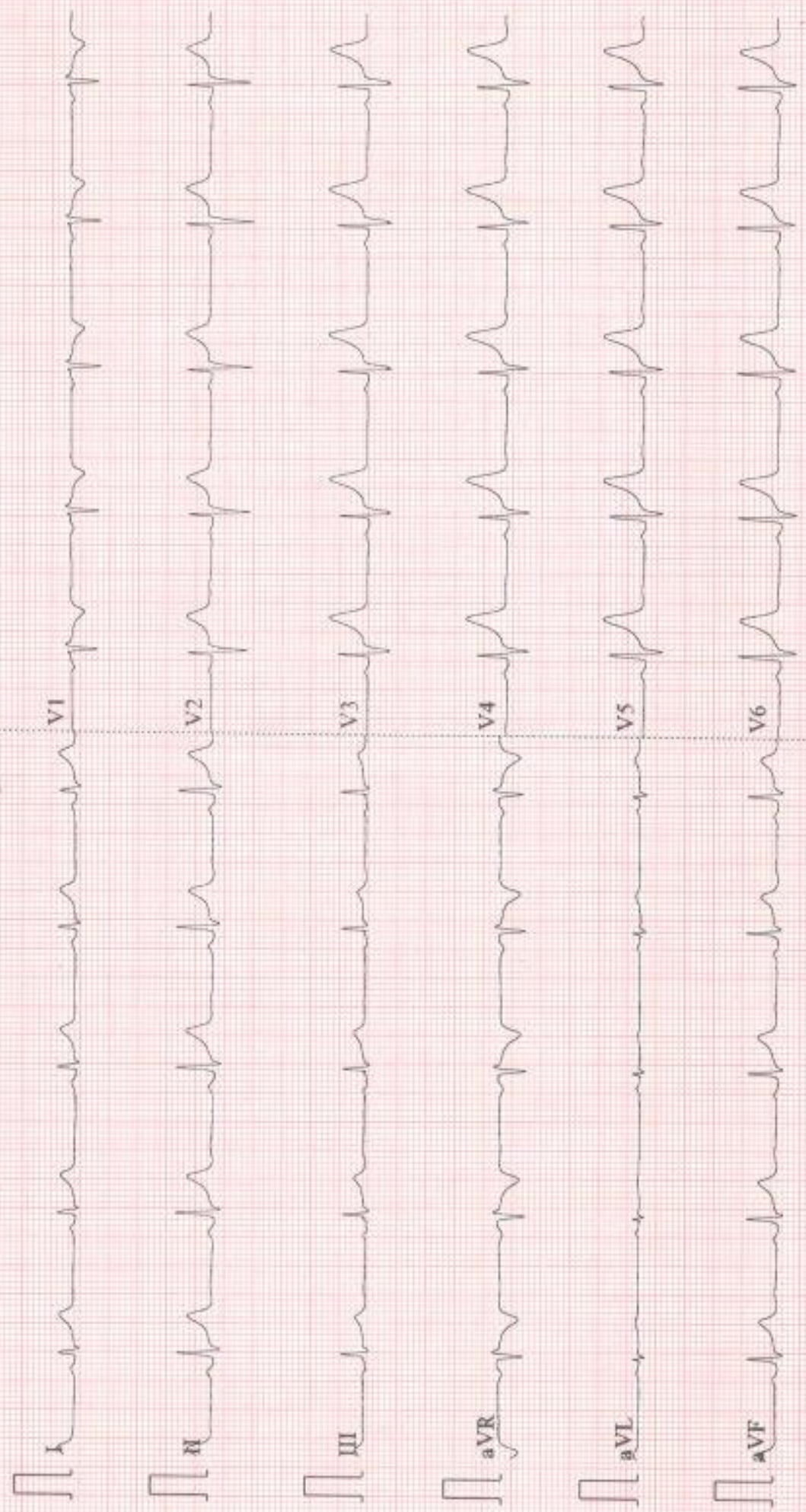

FACILITIES AVAILABLE

4D Ultrasound | Elastography | Computerized Pathology | Digital X-Ray | ECG | ECHO | Color Doppler
 PFT | Cardiac Treadmill Test | F.N.A.C | Biopsy | Fistulogram | Barium Meal/Enema | Histerosalpingogram (HSG)
 Intravenous Pyelogram (IVP) | Transvaginal Ultrasound (TVS) | Whole Body Check-up Programme

X-RAY RADIOGRAPH CHEST PA

Observations

Cardiothoracic ratio is normal.
 Both costophrenic angles appear normal.
 Soft tissues of the chest wall are normal.
 Both lung fields are clear.
 Sternum appears normal.
 Visualized thoracic vertebral is normal.

Impression

The study is within normal limits.

Reported By,



Dr. Aditi Agarwal

MBBS, MD

Consultant Radiologist