

PEOPLE TREE Hospitals @ Raghavendra  
 Dasarahalli, Tumkur Road, Bengaluru  
 P : +91 990051146

PEOPLE TREE Hospital @ Meenakshi  
 Hanumanthnagar, Bengaluru  
 P : +80 267 55 800/ 901 / 402

PEOPLE TREE MAAGRA  
 Yelahanka Satellite Town, Bengaluru  
 P : +80 4665 99 99

PEOPLE TREE HOSPITALS  
 A UNIT OF TMI HEALTHCARE PRIVATE LIMITED  
 CIN: U85100KA2011PTC059175  
 2, Tumkur Road, Goraguntepalya, Yeshwanthpur, Bengaluru 22  
 appointments@peopletreehospitals.com; Ph: +91 99000 91881 | +91 80 49599900

VERIFIED BY  
 Shwetha S

DR SOWMYA T M | DNB,PDF(Oncopathology)  
 Consultant Pathologist  
 KMC NO 85654

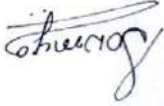

---End of Report---

**DISCLAIMER :** The result obtained relate only to the sample given/received & tested. A single test result is not always indicative of a disease, it has to be correlated with clinical data for interpretation.

POST PRANDIAL URINE SUGAR  
 (Sample Received On: 14 Sep, 2024 12:17:42 PM)

NIL

Urine

Parameters	Observed Values	Units	Reference Range	Sample

## BIOCHEMISTRY

Name	: Mr. K SHASHI KUMAR KEDLAYA	MR No	: PTH202400264834
Age/Sex	: 66 Y/M	Prescribing Dr	:
Mobile No	: +919844120937	Reported on	: 14-09-2024 13:40
Requesting Ward	:	Referred By	: Mr Deepak

## LABORATORY INVESTIGATION REPORT

Dec 20, 2021 - Dec 19, 2025



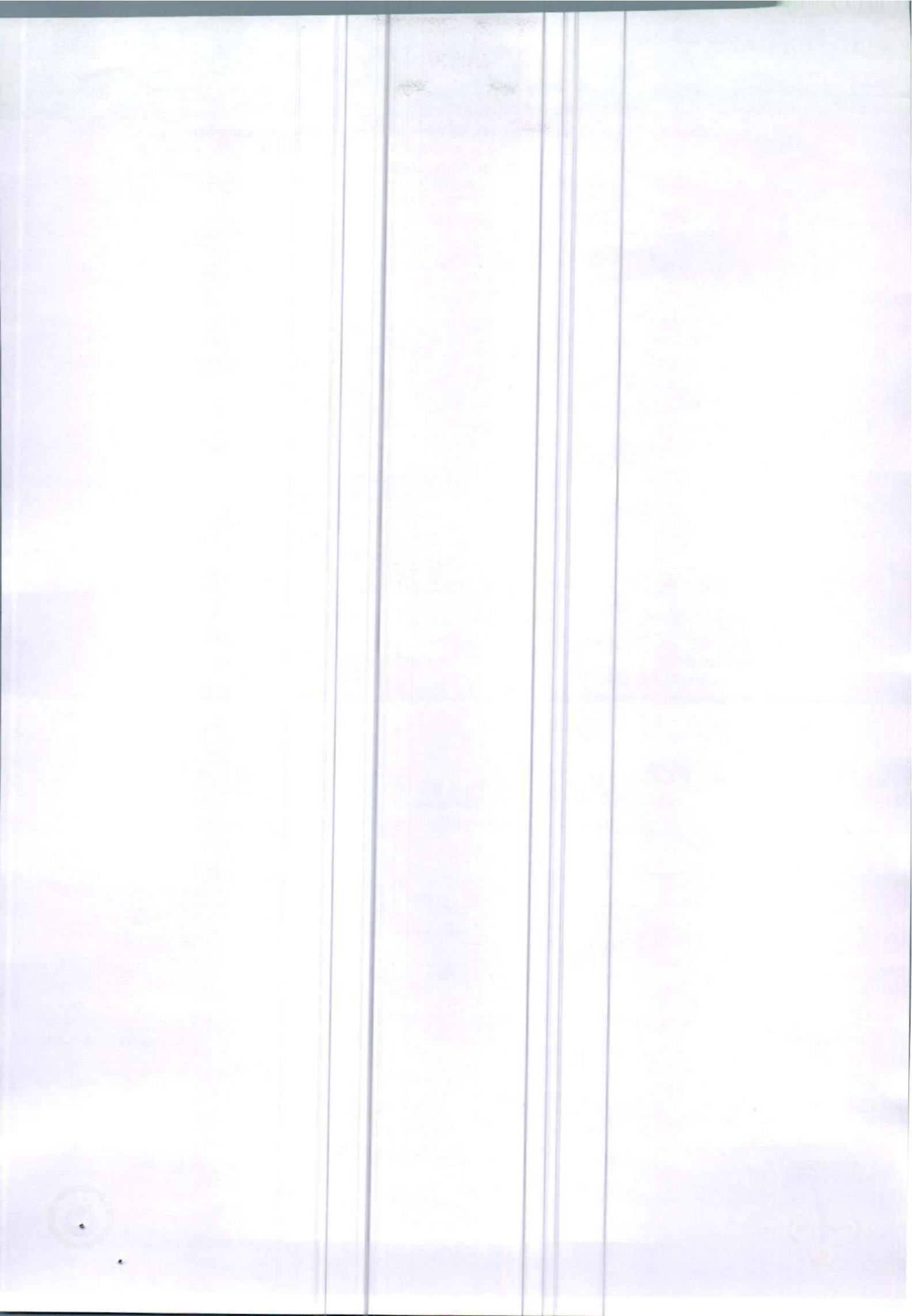

PEOPLE TREE Hospitals @ Raghavendra  
 Dasarhalli, Tumkur Road, Bengaluru  
 P : +91 990051146

PEOPLE TREE Hospital @ Meenakshi  
 Hanumanthnagar, Bengaluru  
 P : +80 267 55 800/ 901 / 402

PEOPLE TREE MAAGRA  
 Yelahanka Satellite Town, Bengaluru  
 P : +80 4665 99 99

PEOPLE TREE HOSPITALS  
 A UNIT OF TMI HEALTHCARE PRIVATE LIMITED  
 CIN: U85100KA2011PTC059175  
 2, Tumkur Road, Goraguntepalya, Yeshwanthpur, Bengaluru 22  
 appointments@peopletreehospitals.com; Ph: +91 99000 91881 | +91 80 49599900

VERIFIED BY  
 Shweta S

DR SOWMYA T M | DNB,PDF(Oncopathology)  
 Consultant Pathologist  
 KMC NO 85654

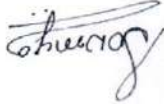

---End of Report---

**DISCLAIMER :** The result obtained relate only to the sample given/received & tested. A single test result is not always indicative of a disease, it has to be correlated with clinical data for interpretation.

FASTING URINE SUGAR  
 (Sample Received On:14 Sep, 2024 9:05:00 AM)

Urine NIL

Parameters	Observed Values	Units	Reference Range	Sample
FASTING URINE SUGAR	NIL			Urine

**BIOCHEMISTRY**

Name	: Mr. K SHASHI KUMAR KEDLAYA	MR No	: PTH202400264834
Age/Sex	: 66 Y/M	Prescribing Dr	:
Mobile No	: +919844120937	Reported on	: 14-09-2024 13:39
Requesting Ward	:	Referred By	: Mr Deepak

**LABORATORY INVESTIGATION REPORT**



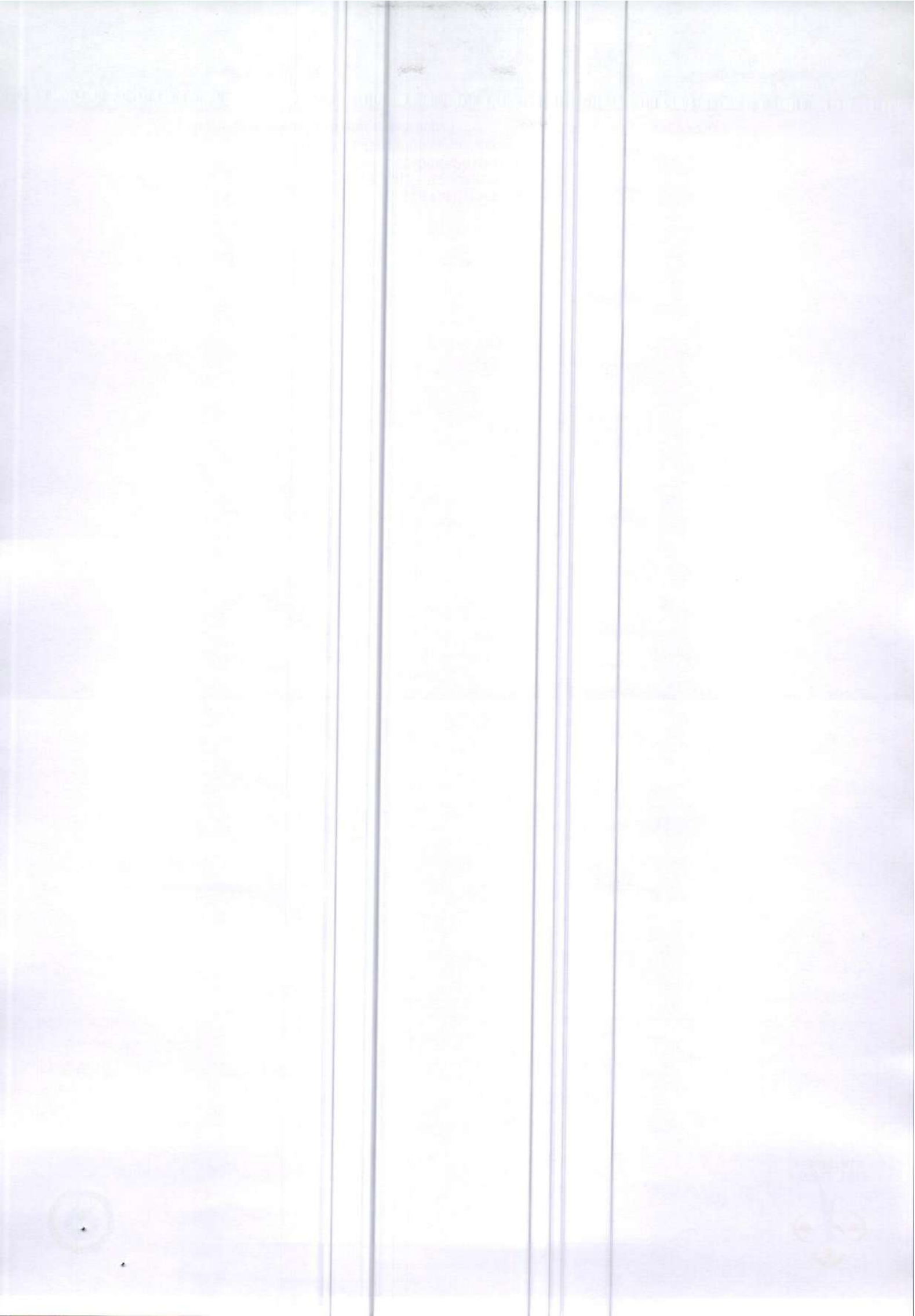

PEOPLE TREE Hospitals @ Raghavendra  
Dasarahalli, Tumkur Road, Bengaluru  
P : +91 9900511146

PEOPLE TREE Hospital @ Meenakshi  
Hanumanthnagar, Bengaluru  
P : +80 267 55 800/ 901 / 402

PEOPLE TREE MAAGRA  
Yelahanka Satellite Town, Bengaluru  
P : +80 4665 99 99

PEOPLE TREE HOSPITALS  
A UNIT OF TMI HEALTHCARE PRIVATE LIMITED  
CIN: U85100KA2011PTC059175  
2, Tumkur Road, Gorantepalya, Yeshwanthpur, Bengaluru 22  
appointments@peopletreehospitals.com; Ph: +91 99000 91881 | +91 80 49599900

VERIFIED BY  
Shwetha S

DR SURAKSHA RAO B | MBBS, MD  
Consultant Pathologist  
KMC No. 81288



Name	: Mr. K SHASHI KUMAR KEDLAYA	MR No	: PTH202400264834
Age/Sex	: 66 Y/M	Prescribing Dr	:
Mobile No	: +919844120937	Reported on	: 14-09-2024 13:35
Requesting Ward	:	Referred By	: Mr Deepak

### LABORATORY INVESTIGATION REPORT

Dec 20, 2021 - Dec 19, 2025



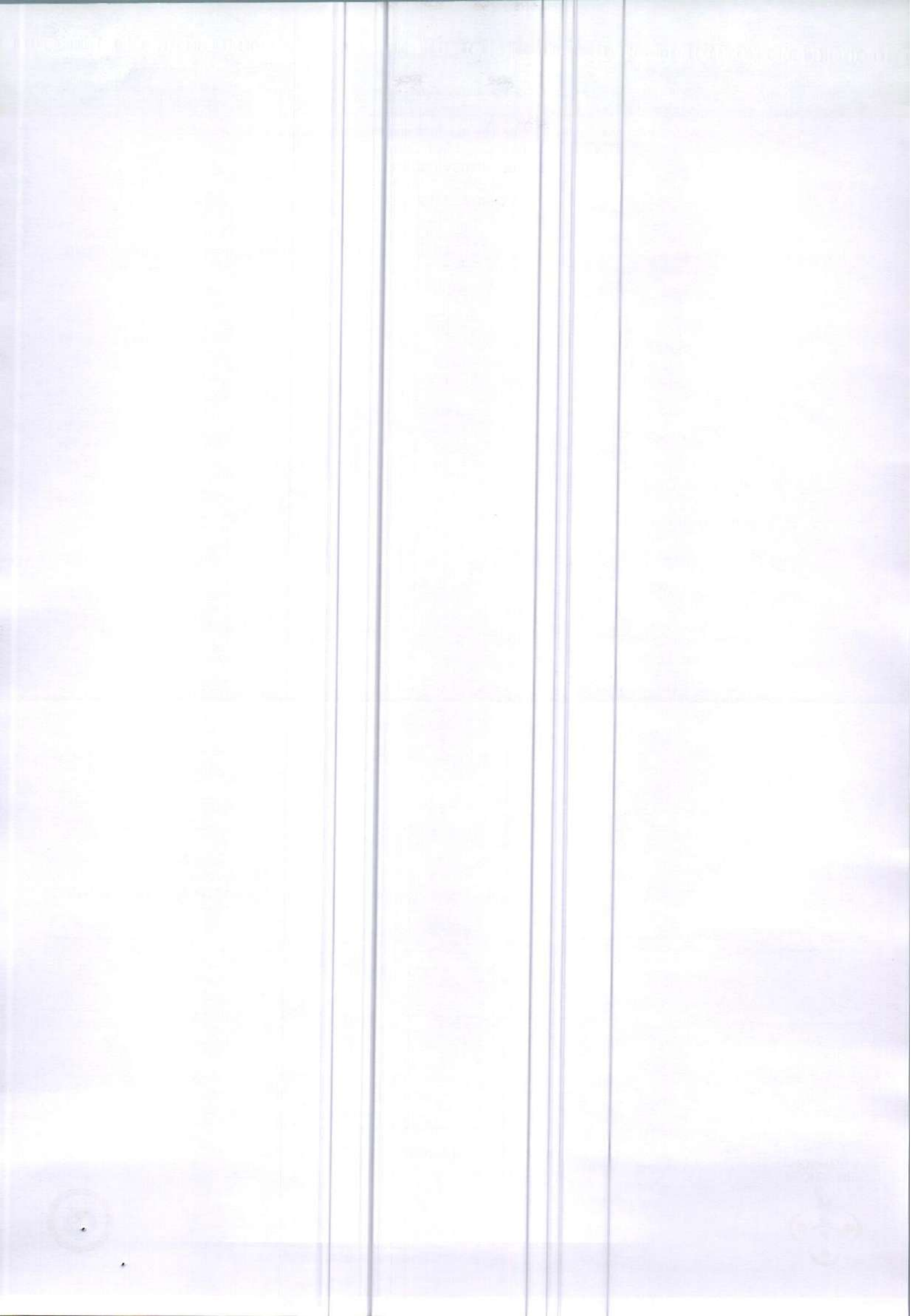

2, Tumkur Road, Goraguntepalya, Yeshwanthpur, Bengaluru 22  
appointments@peopletreehospitals.com; Ph: +91 99000 91881 | +91 80 49599900

CIN: U85100KA2011PTC059175  
A UNIT OF TMI HEALTHCARE PRIVATE LIMITED  
PEOPLE TREE HOSPITALS

---End of Report---

*DISCLAIMER: The result obtained relate only to the sample given/received & tested. A single test result is not always indicative of a disease, it has to be correlated with clinical data for interpretation.*

Parameters	Observed Values	Units	Reference Range	Sample
URINE ROUTINE AND MICROSCOPY (QUALITATIVE METHOD), (Sample Received On: 14 Sep, 2024 9:05:00 AM)				
PHYSICAL EXAMINATION				
Volume	25	ml	NA	Urine
Colour	PALE YELLOW		Pale Yellow	
Appearance	CLEAR		Clear	
CHEMICAL				
EXAMINATION(Automated)[Reagent Strip				
Method]				
pH	6.0		5.0 - 8.0	
Specific Gravity	1.020		1.001 - 1.035	
Albumin	NIL		TRACE, - 0.15g/L PRESENT(1+) - 0.3g/L PRESENT(2+) - 1.0g/L PRESENT(3+) - 3.0g/L PRESENT(4+) - 20g/L	
Sugar	NIL		TRACE - 100mg/dl PRESENT(1+) - 200mg/dl PRESENT(2+) - 500mg/dl PRESENT(3+) - 1000mg/dl PRESENT(4+) 2000mg/dl	
Ketone Bodies	NIL		NIL	
Nitrite	Negative		NA	
Bilirubin	Negative		Negative	
Urobilinogen	Normal		Normal	
MICROSCOPY[Manual Method]				
RBCs	NIL	/hpf	0 - 3/HPF	
Pus Cells	2-3	/hpf	0 - 5/HPF	
Epithelial Cells	1-2	/hpf	0 - 2/HPF	
Casts	NIL		NIL	
Crystals	NIL		NIL	
Others	NIL		NIL	

## CLINICAL PATHOLOGY

Name	: Mr. K SHASHI KUMAR KEDLAYA	MR No	: PTH202400264834
Age/Sex	: 66 Y/M	Prescribing Dr	:
Mobile No	: +919844120937	Reported on	: 14-09-2024 13:35
Requesting Ward	:	Referred By	: Mr Deepak

## LABORATORY INVESTIGATION REPORT





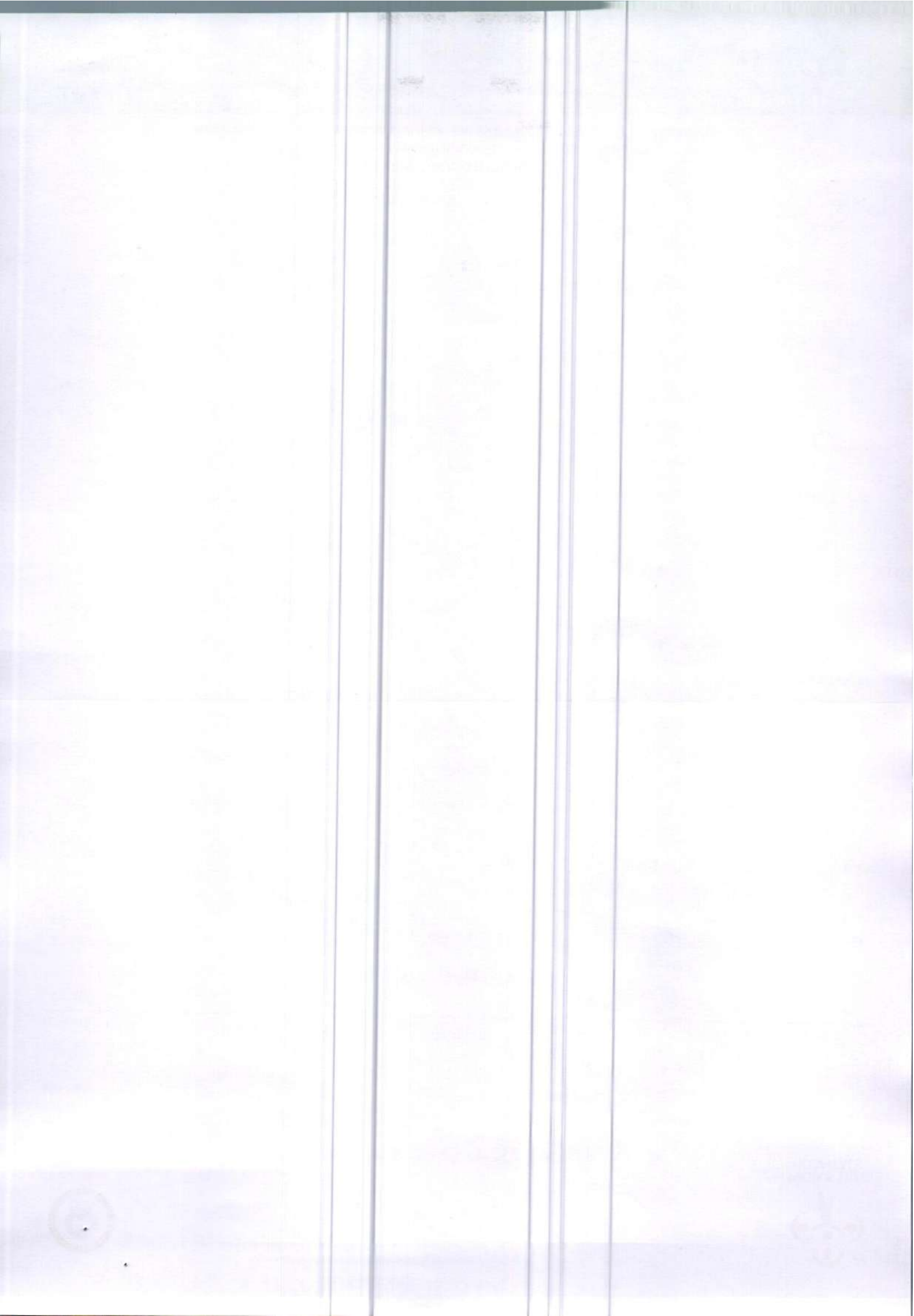

PEOPLE TREE Hospitals @ Raghavendra  
 Dasarahalli, Tumkur Road, Bengaluru  
 P : +91 9900511146

PEOPLE TREE Hospital @ Meenakshi  
 Hanumanthnagar, Bengaluru  
 P : +80 267 55 800/ 901 / 402

PEOPLE TREE MAAGRA  
 Yelahanka Satellite Town, Bengaluru  
 P : +80 4665 99 99

PEOPLE TREE HOSPITALS  
 A UNIT OF TMI HEALTHCARE PRIVATE LIMITED  
 CIN: U85100KA2011PTC059175  
 2, Tumkur Road, Goraguntepalya, Yeshwanthpur, Bengaluru 22  
 appointments@peopletreehospitals.com; Ph: +91 99000 91881 | +91 80 49599900

VERIFIED BY  
 Anusha V

DR SOWMYA T M | DNB,PDF(Oncopathology)  
 Consultant Pathologist  
 KMC NO 85654

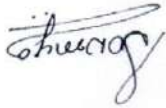

---End of Report---

*DISCLAIMER : The result obtained relate only to the sample given/received & tested. A single test result is not always indicative of a disease, it has to be correlated with clinical data for interpretation.*

Parameters	Observed Values	Units	Reference Range	Sample
GLUCOSE POST PRANDIAL SUGAR (PPBS), (Sample Received On: 14 Sep, 2024 9:05:00 AM), POST PRANDIAL BLOOD SUGAR[GOD-POD]	131	mg/dL	70 - 140	Serum

## BIOCHEMISTRY

Name	: Mr. K SHASHI KUMAR KEDLAYA	MR No	: PTH202400264834
Age/Sex	: 66 Y/M	Prescribing Dr	:
Mobile No	: +919844120937	Reported on	: 14-09-2024 13:10
Requesting Ward	:	Referred By	: Mr Deepak

## LABORATORY INVESTIGATION REPORT



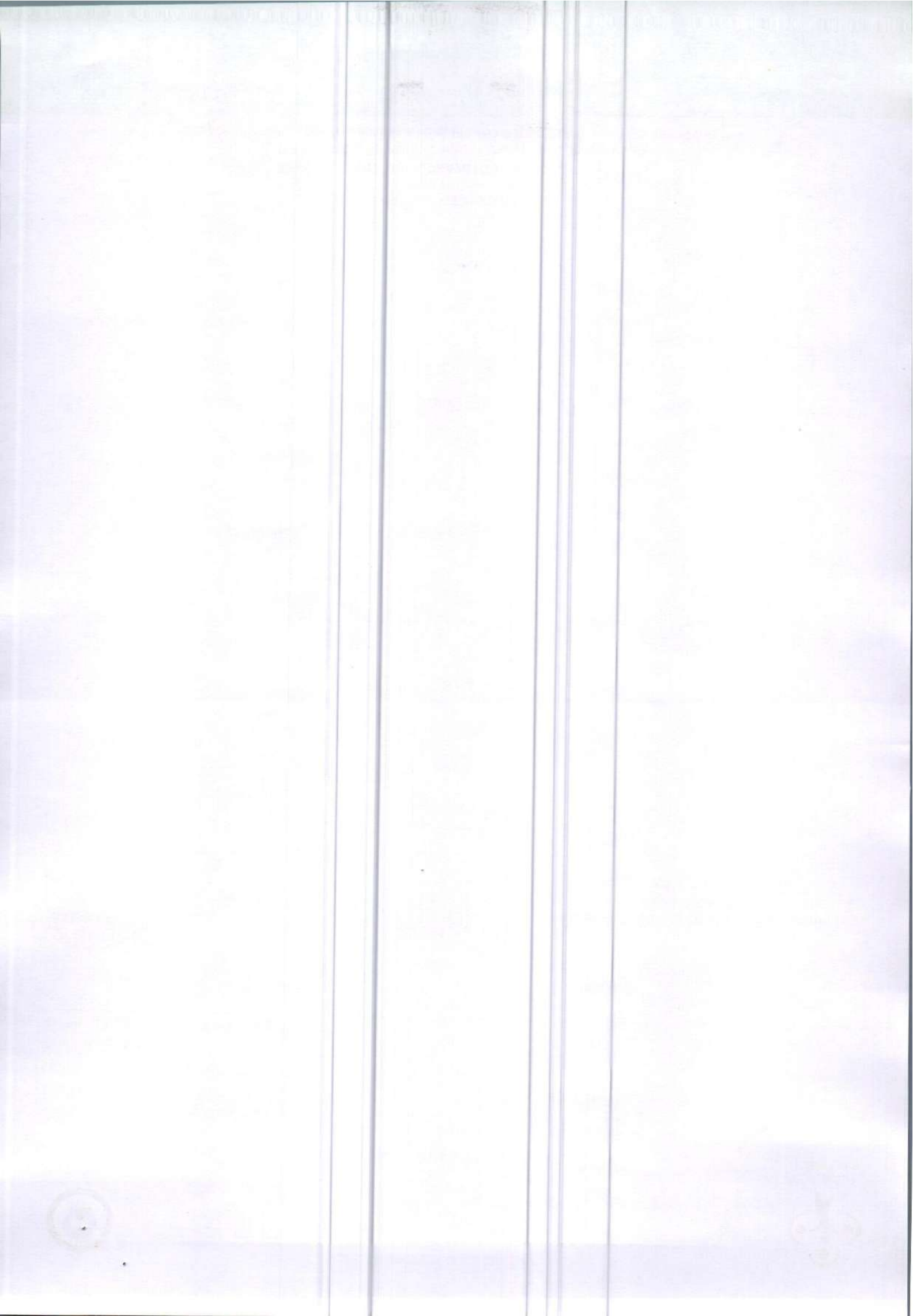

PEOPLE TREE Hospitals @ Raghavendra  
 Dasarahalli, Tumkur Road, Bengaluru  
 P : +91 9900511446

PEOPLE TREE Hospital @ Meenakshi  
 Hanumanthnagar, Bengaluru  
 P : +80 267 55 800/ 901 / 402

PEOPLE TREE MAAGRA  
 Yelahanka Satellite Town, Bengaluru  
 P : +80 4665 99 99

PEOPLE TREE HOSPITALS  
 A UNIT OF TMI HEALTHCARE PRIVATE LIMITED  
 CIN: U85100KA2011PTC059175  
 2, Tumkur Road, Goraguntepalya, Yeshwanthpur, Bengaluru 22  
 appointments@peopletreehospitals.com; Ph: +91 99000 91881 | +91 80 49599900

VERIFIED BY  
 Anusha V

DR SOWMYA T M | DNB,PDF(Oncopathology)  
 Consultant Pathologist  
 KMC NO 85654

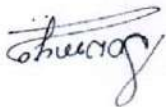

---End of Report---

Name	: Mr. K SHASHI KUMAR KEDLAYA	MR No	: PTH202400264834
Age/Sex	: 66 Y/M	Prescribing Dr	:
Mobile No	: +919844120937	Reported on	: 14-09-2024 12:54
Requesting Ward	:	Referred By	: Mr Deepak

LABORATORY INVESTIGATION REPORT

Dec 20, 2021 - Dec 19, 2025



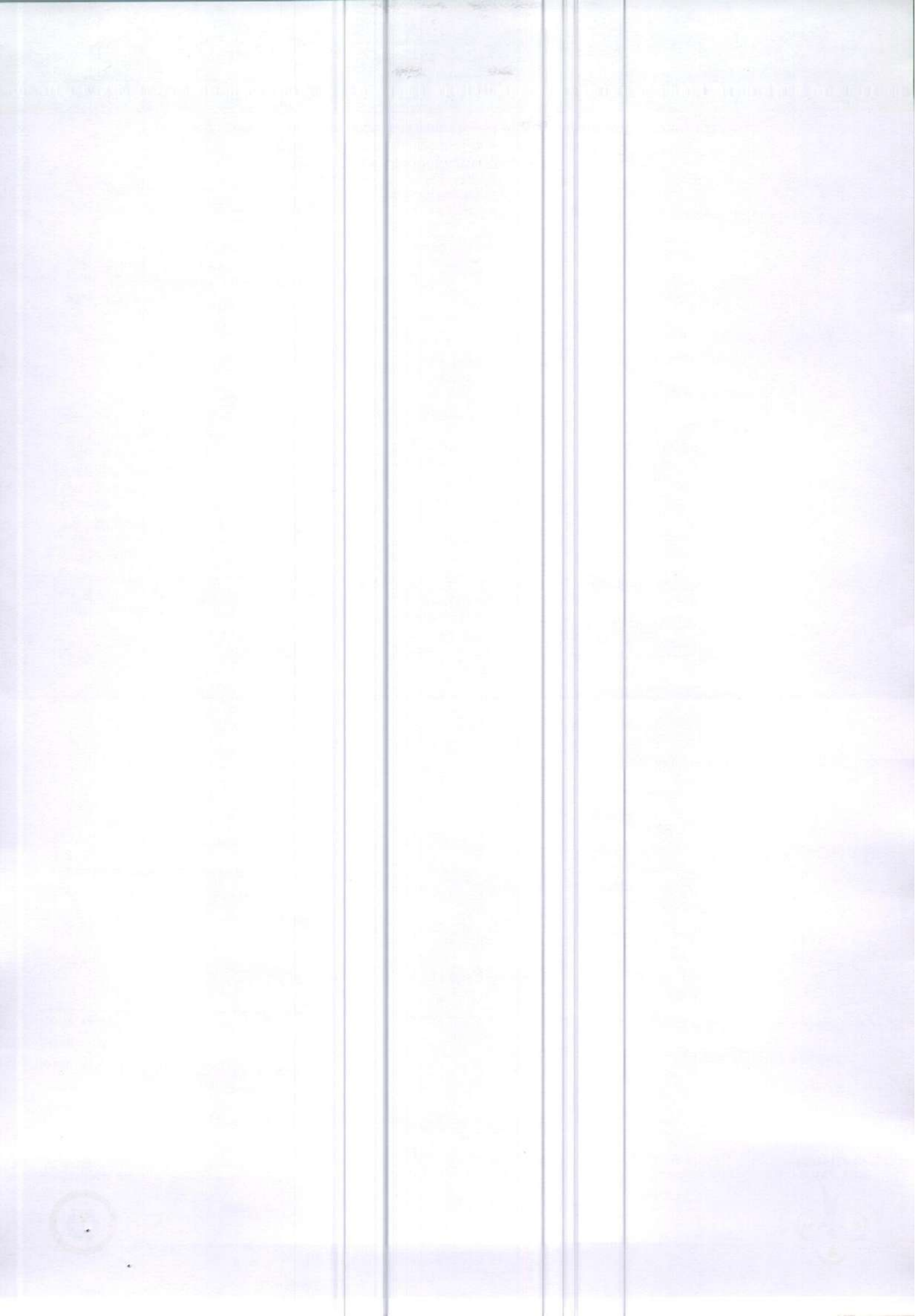



### LABORATORY INVESTIGATION REPORT

Name	: Mr. K SHASHI KUMAR KEDLAYA
MR No	: PTH202400264834
Age/Sex	: 66 Y/M
Mobile No	: +919844120937
Requesting Ward	:
Referred By	: Mr Deepak
Reported on	: 14-09-2024 12:54
Prescribing Dr	:

### BIOCHEMISTRY

Parameters	Observed Values	Units	Reference Range	Sample
------------	-----------------	-------	-----------------	--------

**GLYCATED HEMOGLOBIN (HBA1C),**  
 (Sample Received On: 14 Sep, 2024 9:05:00 AM)  
 Lab ID No: LAB57731  
 GLYCATED HEMOGLOBIN (HBA1C)[Nephelometry]  
 6.7 %  
 "Non-Diabetic  
 HbA1c < 5.6  
 Fasting plasma glucose < 100  
 Pre - Diabetes  
 HbA1c 5.7 - 6.4  
 Fasting plasma glucose 100 - 125  
 Diabetes  
 HbA1c > 6.5  
 Fasting plasma glucose > 126"

Note : Any condition altering red cell life will alter the GHB values. Low Hb% values may not correlate with GHB. GHB value should not be taken as a sole criteria for diagnosis. GHB gives average Blood Glucose level for the period of 10 - 12 wks & it need not correlate with blood sugar levels. For Geriatric group, HbA1c reference range depends upon comorbid conditions.

### THYROID PROFILE (T3 T4 TSH),

(Sample Received On: 14 Sep, 2024 9:05:00 AM)  
 Lab ID No: LAB57731  
 T3[Chemiluminescence] 1.260  
 T4[Chemiluminescence] 8.640  
 TSH[Chemiluminescence] 1.965

Serum  
 ng/mL  
 0.970 - 1.69  
 5.53 - 11.0  
 0.4001 - 4.049

1st Trimester : > 0.1298 - 3.120  
 2nd Trimester : > 0.2749 - 2.652  
 3rd Trimester : > 0.3127 - 2.947

PSA - TOTAL,  
 (Sample Received On: 14 Sep, 2024 9:05:00 AM)  
 Lab ID No: LAB57731  
 PSA - TOTAL[Chemiluminescence] 1.870

Serum  
 ng/ml  
 1.870

**DISCLAIMER :** The result obtained relate only to the sample given/received & tested. A single test result is not always indicative of a disease, it has to be correlated with clinical data for interpretation.  
**PEOPLE TREE HOSPITALS**  
 A UNIT OF TMI HEALTHCARE PRIVATE LIMITED  
 CIN: U85100KA2011PTC059175  
 2, Tumkur Road, Goraguntepalya, Yeshwanthpur, Bengaluru 22  
 appointments@peopletreehospitals.com; Ph: +91 99000 91881 | +91 80 49599900

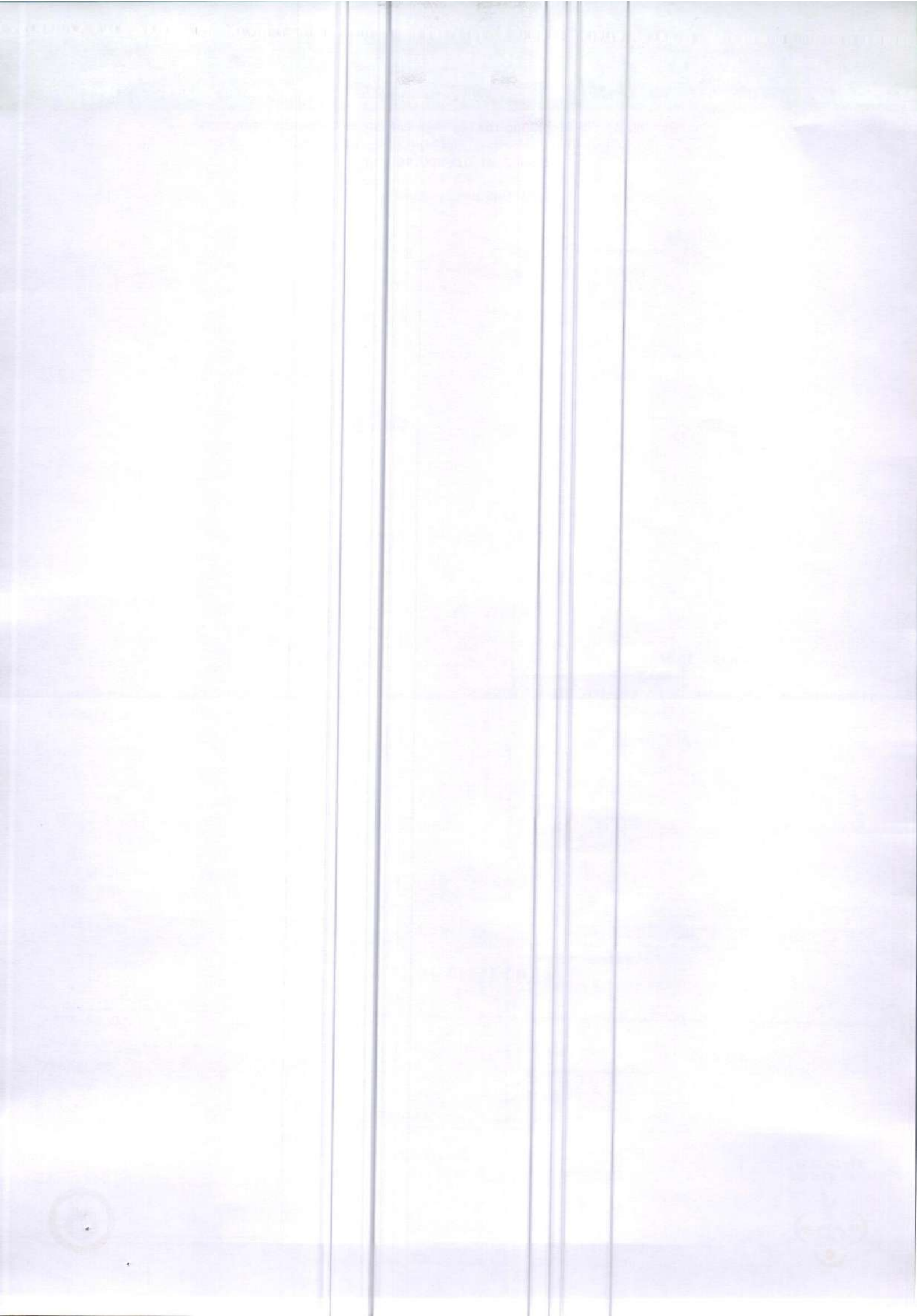

PEOPLE TREE Hospitals @ Raghavendra  
 Dasarahalli, Tumkur Road, Bengaluru  
 P : +91 9900511146

PEOPLE TREE Hospital @ Meenakshi  
 Hanumanthnagar, Bengaluru  
 P : +80 267 55 800/ 901 / 402

PEOPLE TREE MAAGRA  
 Yelahanka Satellite Town, Bengaluru  
 P : +80 4665 99 99

PEOPLE TREE HOSPITALS  
 A UNIT OF TMI HEALTHCARE PRIVATE LIMITED  
 CIN: U85100KA2011PTC059175  
 2, Tumkur Road, Goraguntepalya, Yeshwanthpur, Bengaluru 22  
 appointments@peopletreehospitals.com; Ph: +91 99000 91881 | +91 80 49599900

VERIFIED BY  
 Shweta S

DR SOWMYA T M | DNB,PDF(Oncopathology)  
 Consultant Pathologist  
 KMC NO 85654

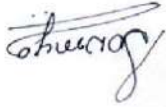

---End of Report---

**DISCLAIMER :** The result obtained relate only to the sample given/received & tested. A single test result is not always indicative of a disease, it has to be correlated with clinical data for interpretation.

ESR (Sample Received On: 14 Sep, 2024 9:05:00 AM)

Parameters	Observed Values	Units	Reference Range	Sample
ESR	8	mm/hr	0 - 10	Plasma(EDTA)

## HAEMATOLOGY

Name	Mr. K SHASHI KUMAR KEDLAYA	MR No	PTH202400264834
Age/Sex	66 Y/M	Prescribing Dr	
Mobile No	+919844120937	Reported on	14-09-2024 12:08
Requesting Ward		Referred By	Mr Deepak

## LABORATORY INVESTIGATION REPORT

Dec 20, 2021 - Dec 19, 2025





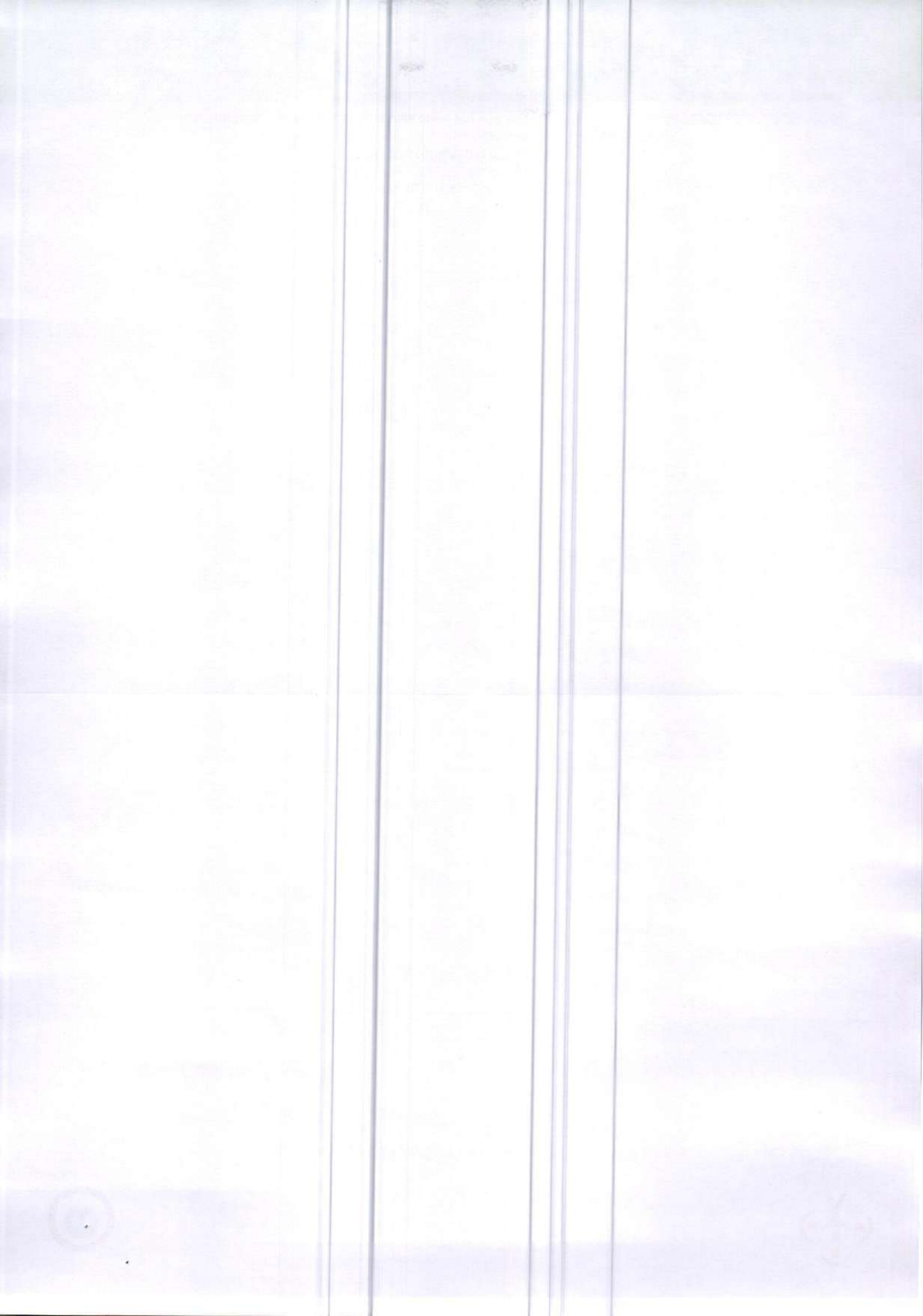

PEOPLE TREE HOSPITALS  
 A UNIT OF TMI HEALTHCARE PRIVATE LIMITED  
 CIN: U85100KA2011PTC059175  
 2, Tumkur Road, Goraguntepalya, Yeshwanthpur, Bengaluru 22  
 appointments@peopletreehospitals.com; Ph: +91 99000 91881 | +91 80 49599900

VERIFIED BY  
 Shwetha S

DR SOWMYA T M | DNB,PDF(Oncopathology)  
 Consultant Pathologist  
 KMC NO 85654

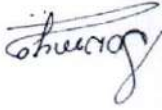

---End of Report---

**DISCLAIMER :** The result obtained relate only to the sample given/received & tested. A single test result is not always indicative of a disease, it has to be correlated with clinical data for interpretation.

Blood group done by  
 forward grouping  
 only. Suggested  
 confirmation by  
 forward and reverse  
 typing method for the  
 purpose of blood  
 transfusion etc

**BLOOD GROUPING & RH TYPING,**  
 (Sample Received On: 14 Sep, 2024 9:05:00 AM)  
 "O"  
 POSITIVE  
 Note  
 RH Type  
 BLOOD GROUP

Parameters	Observed Values	Units	Reference Range	Sample
------------	-----------------	-------	-----------------	--------

## HAEMATOLOGY

Name	: Mr. K SHASHI KUMAR KEDLAYA	MR No	: PTH202400264834
Age/Sex	: 66 Y/M	Prescribing Dr	:
Mobile No	: +919844120937	Reported on	: 14-09-2024 11:46
Requesting Ward	:	Referred By	: Mr Deepak

## LABORATORY INVESTIGATION REPORT



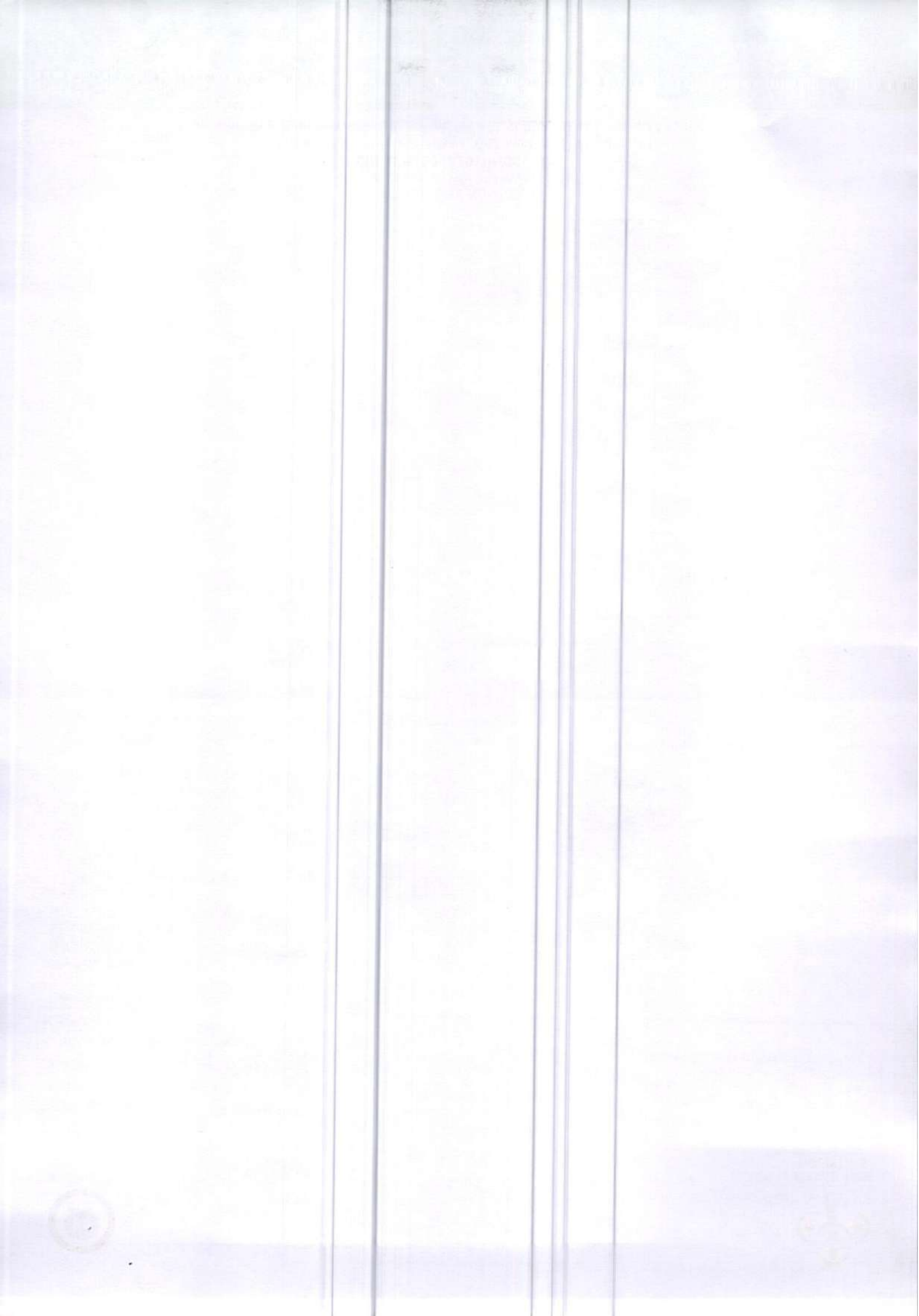



LABORATORY INVESTIGATION REPORT

Name	: Mr. K SHASHI KUMAR KEDLAYA
MR No	: PTH202400264834
Age/Sex	: 66 Y/M
Mobile No	: +919844120937
Requesting Ward	:
Referred By	: Mr Deepak
Reported on	: 14-09-2024 13:05
Prescribing Dr	:

Lab ID No: LAB57731	0.5	mg/dL	0.2 - 1.3	Serum
BILIRUBIN- TOTAL[Reflectance Spectrophotometry]	0.2	mg/dL	0 - 0.3	
BILIRUBIN- DIRECT[Reflectance Spectrophotometry]	0.3	mg/dL	0 - 0.6	
BILIRUBIN- INDIRECT[Reflectance Spectrophotometry]	4.40	g/dL	3.5 - 5	
ALBUMIN[Bromocresol Green]	2.8	g/dL	2 - 3	
ALBUMIN	1.5	g/dL	0.8 - 2.5	
A:G RATIO	28.00	U/L	17 - 59	
SGOT (AST)[Multipoint Rate with P-5-P]	16.00	U/L	> 50	
SGPT (ALT)[Multipoint Rate with P-5-P]	15.00	IU/L	15 - 73	
GGT[-gamma-tutamyl-p-nitroanilide]	33.00	U/L	38 - 126	
ALP[Enzymatic]				

**DISCLAIMER :** The result obtained relate only to the sample given/received & tested. A single test result is not always indicative of a disease, it has to be correlated with clinical data for interpretation.

---End of Report---

VERIFIED BY  
Shwetha S

DR SURAKSHA RAO B | MBBS, MD  
Consultant Pathologist  
KMC No. 81288

PEOPLE TREE HOSPITALS  
A UNIT OF TMI HEALTHCARE PRIVATE LIMITED  
CIN: U85100KA2011PTC059175

2, Tumkur Road, Goraguntepalya, Yeshwanthpur, Bengaluru 22  
appointments@peopletreehospitals.com; Ph: +91 99000 91881 | +91 80 49599900

PEOPLE TREE Hospitals @ Raghavendra  
Dasarahalli, Tumkur Road, Bengaluru  
P: +91 9900511146

PEOPLE TREE Hospital @ Meenakshi  
Hanumanthnagar, Bengaluru  
P : +80 267 55 800/ 901 / 402

PEOPLE TREE MAAGRA  
Yelahanka Satellite Town, Bengaluru  
P : +80 4665 99 99

Touch • Move • Inspire

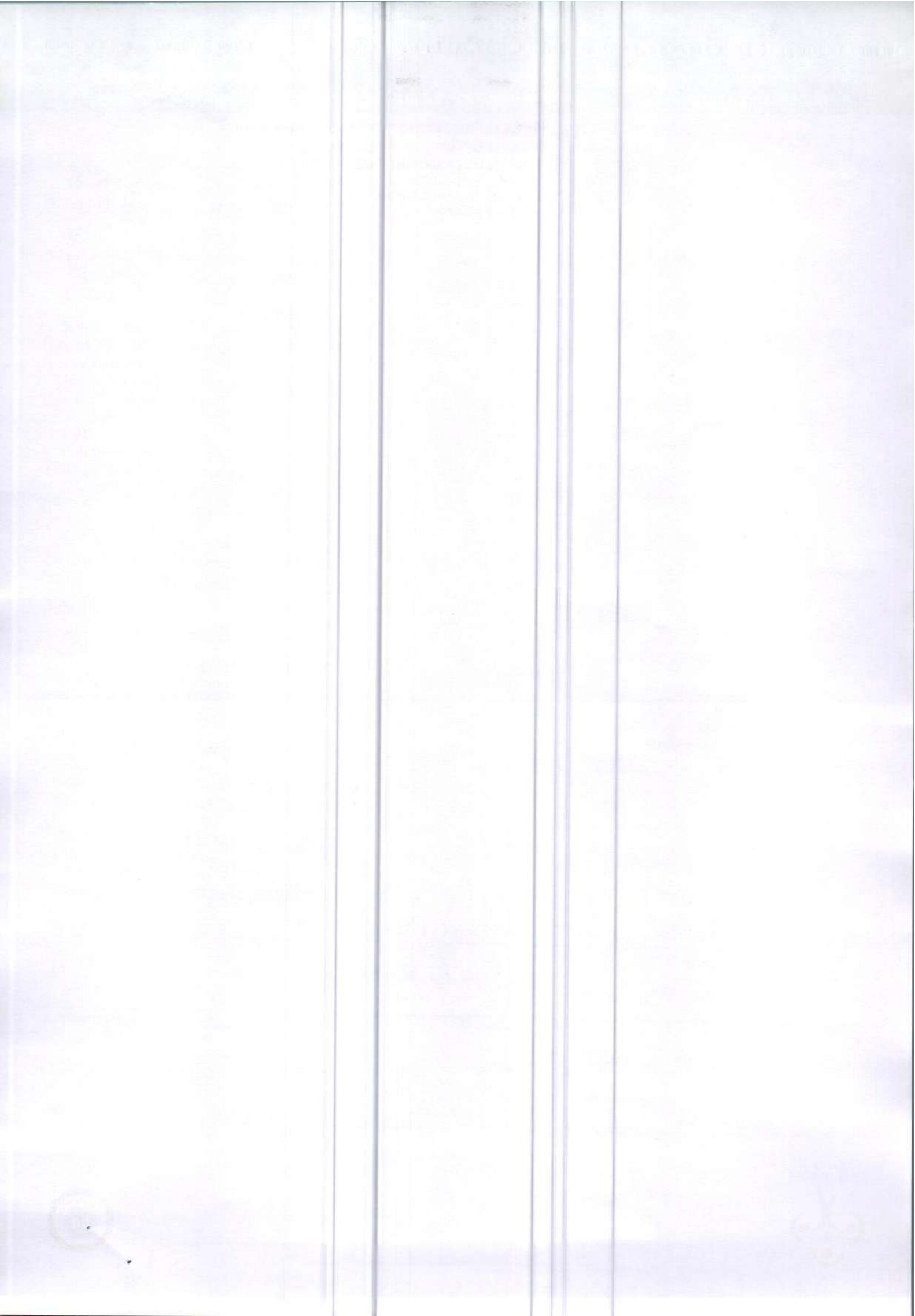



LABORATORY INVESTIGATION REPORT

Name	MR No	Prescribing Dr	Reported on	Referred By
Mr. K SHASHI KUMAR KEDLAYA	PTH202400264834		14-09-2024 13:05	Mr Deepak
Age/Sex	Mobile No	Requesting Ward		
66 Y/M	+919844120937			

BIOCHEMISTRY

Parameters	Observed Values	Units	Reference Range	Sample
------------	-----------------	-------	-----------------	--------

GLUCOSE - FASTING SUGAR (FBS),  
 (Sample Received On: 14 Sep, 2024 9:05:00 AM)  
 Lab ID No: LAB57731  
 FASTING BLOOD SUGAR[GOD-POD]  
 90 mg/dL  
 70 - 106

LIPID PROFILE (CHOL, TG, LDL, HDL),  
 (Sample Received On: 14 Sep, 2024 9:05:00 AM)  
 Lab ID No: LAB57731  
 CHOLESTEROL - TOTAL[CHOD-POD]  
 149.00 mg/dL  
 Desirable : <200  
 Borderline High : 200 - 239  
 High : >=240  
 <150  
 Up to 130  
 Low : <40  
 High : >=60

TRYGLYCERIDES[GPO]  
 CHOLESTEROL - LDL[Calculated]  
 84.0 mg/dL  
 CHOLESTEROL - HDL[Polymer detergent]  
 41.0 mg/dL  
 CHOLESTEROL - VLDL[Calculated]  
 24.00 mg/dL  
 LDL : HDL RATIO  
 2.05

URIC ACID - SERUM[Uricase POD]  
 (Sample Received On: 14 Sep, 2024 9:05:00 AM)  
 Lab ID No: LAB57731  
 5.50 mg/dL  
 3.5 - 8.5

BUN (BLOOD UREA NITROGEN)[Urease]  
 (Sample Received On: 14 Sep, 2024 9:05:00 AM)  
 Lab ID No: LAB57731  
 14.02 mg/dL  
 7 - 20

CREATININE - SERUM,  
 (Sample Received On: 14 Sep, 2024 9:05:00 AM)  
 Lab ID No: LAB57731  
 CREATININE - SERUM[Creatinine  
 Amidohydrolase]  
 1.30 mg/dL  
 0.6 - 1.3

PROTEIN TOTAL[Buret]  
 (Sample Received On: 14 Sep, 2024 9:05:00 AM)  
 Lab ID No: LAB57731  
 7.20 g/dL  
 6.4 - 8.3

LIVER FUNCTION TEST (TBL, DBIL, PROTEIN, ALB, OT, PT, ALP, GGT),  
 (Sample Received On: 14 Sep, 2024 9:05:00 AM)  
 PEOPLE TREE HOSPITALS  
 A UNIT OF TMI HEALTHCARE PRIVATE LIMITED  
 CIN: U85100KA2011PTC059175

2, Tumkur Road, Goraguntepalya, Yeshwanthpur, Bengaluru 22  
 appointments@peopletreehospitals.com; Ph: +91 99000 91881 | +91 80 49599900

PEOPLE TREE Hospital @ Meenakshi  
 Hanumanthnagar, Bengaluru  
 P : +80 267 55 800/ 901 / 402

PEOPLE TREE MAAGRA  
 Yelahanka Satellite Town, Bengaluru  
 P : +80 4665 99 99

PEOPLE TREE Hospitals @ Raghavendra  
 Dasarahalli, Tumkur Road, Bengaluru  
 P: +91 9900511446

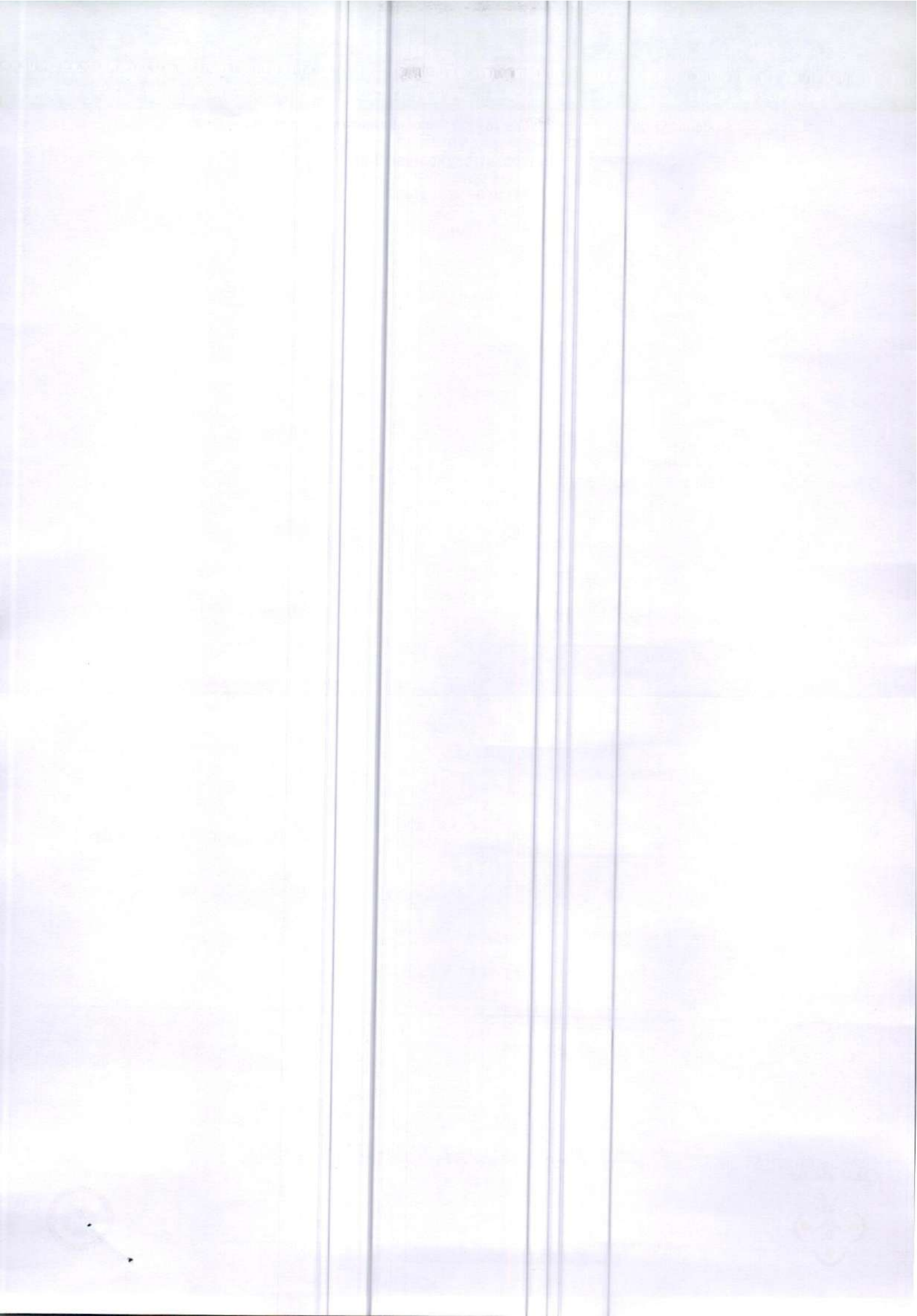

PEOPLE TREE Hospitals @ Raghavendra  
Dasarahalli, Tumkur Road, Bengaluru  
P: +91 9900511146

PEOPLE TREE Hospital @ Meenakshi  
Hanumanthnagar, Bengaluru  
P: +80 267 55 800/ 901 / 402

PEOPLE TREE MAAGRA  
Yelahanka Satellite Town, Bengaluru  
P: +80 4665 99 99

PEOPLE TREE HOSPITALS  
A UNIT OF TMI HEALTHCARE PRIVATE LIMITED  
CIN: U85100KA2011PTC059175  
2, Tumkur Road, Goraguntepalya, Yeshwanthpur, Bengaluru 22  
appointments@peopletreehospitals.com; Ph: +91 99000 91881 | +91 80 49599900

VERIFIED BY  
Shwetha S

DR SOWMYA T M | DNB,PDF(Oncopathology)  
Consultant Pathologist  
KMC NO 85654

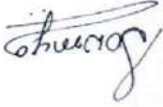

---End of Report---

**DISCLAIMER:** The result obtained relate only to the sample given/received & tested. A single test result is not always indicative of a disease, it has to be correlated with clinical data for interpretation.

Parameters	Observed Values	Units	Reference Range	Sample
COMPLETE BLOOD COUNTS (AUTOMATED) (CBC), (Sample Received On: 14 Sep, 2024 9:05:00 AM)	13.7	g/dL	13.5-18	Plasma(EDTA)
HAEMOGLOBIN (AUTOMATED)	39.50	Cell/mm <sup>3</sup>	4000 - 11000	
NEUTROPHILS	39.3	%	40-75	
LYMPHOCYTES	46.3	%	20-45	
EOSINOPHILS	5.3	%	1 - 6	
MONOCYTES	8.6	%	1 - 10	
BASOPHILS	0.5	%	0 - 1	
RBC COUNT	5.01	Million cell/mm <sup>3</sup>	4.2 - 6.5	
PLATELET COUNT	305000	Cells/mm <sup>3</sup>	150000 - 450000	
PCV	42.2	%	39 - 54	
MCV	84.2	fL	75-95	
MCH	27.3	pg	30 - 35	
MCHC	32.5	g/dL	30 - 35	

## HAEMATOLOGY

Name	Mr. K SHASHI KUMAR KEDLAYA	MR No	PTH202400264834
Age/Sex	66 Y/M	Prescribing Dr	
Mobile No	+919844120937	Reported on	14-09-2024 11:12
Requesting Ward		Referred By	Mr Deepak

## LABORATORY INVESTIGATION REPORT





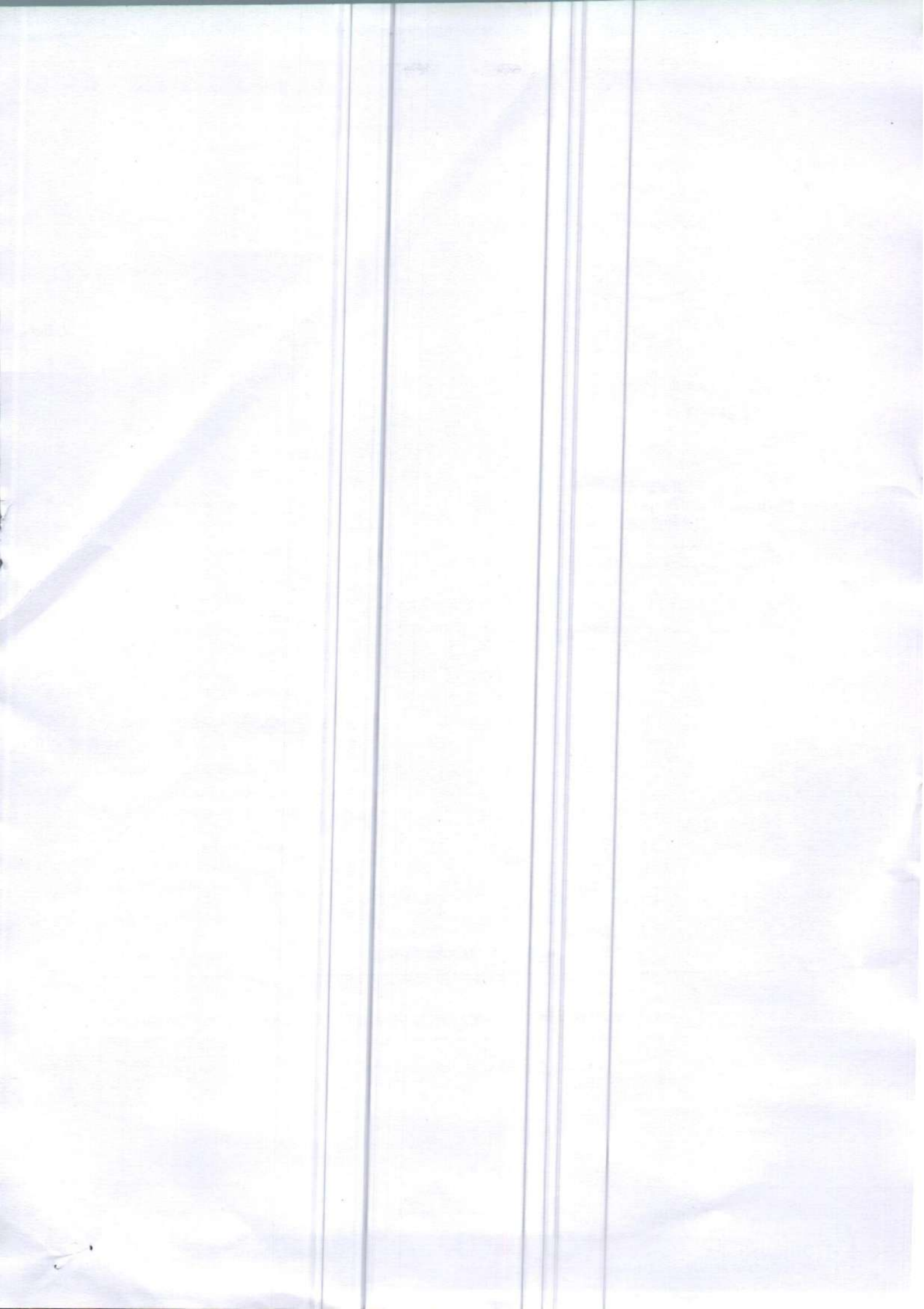

DR PRADEEP A V  
MBBS MD DNB FFM  
EX SR AIIMS DELHI & NIMHANS  
CONSULTANT RADIOLOGIST and  
FETAL MEDICINE SPECIALIST



**IMPRESSION:**  
NORMAL STUDY.

- Lung fields are clear.
- No mediastinal shift.
- Both the hila appear normal.
- CP angles are normal.
- Cardiac diameter is within normal limits.
- Visible bony thoracic cage is normal.

**FINDINGS:**

**X RAY CHEST PA VIEW**

**Ref by :** \_\_\_\_\_  
**Patient Name :** Mr. K SHASHI KUMAR KEDLAYA **Age/Sex :** 66 Y/M **Order Date :** 14-09-2024 08:09  
**MR No. :** PTH202400264834

### Radiology Report



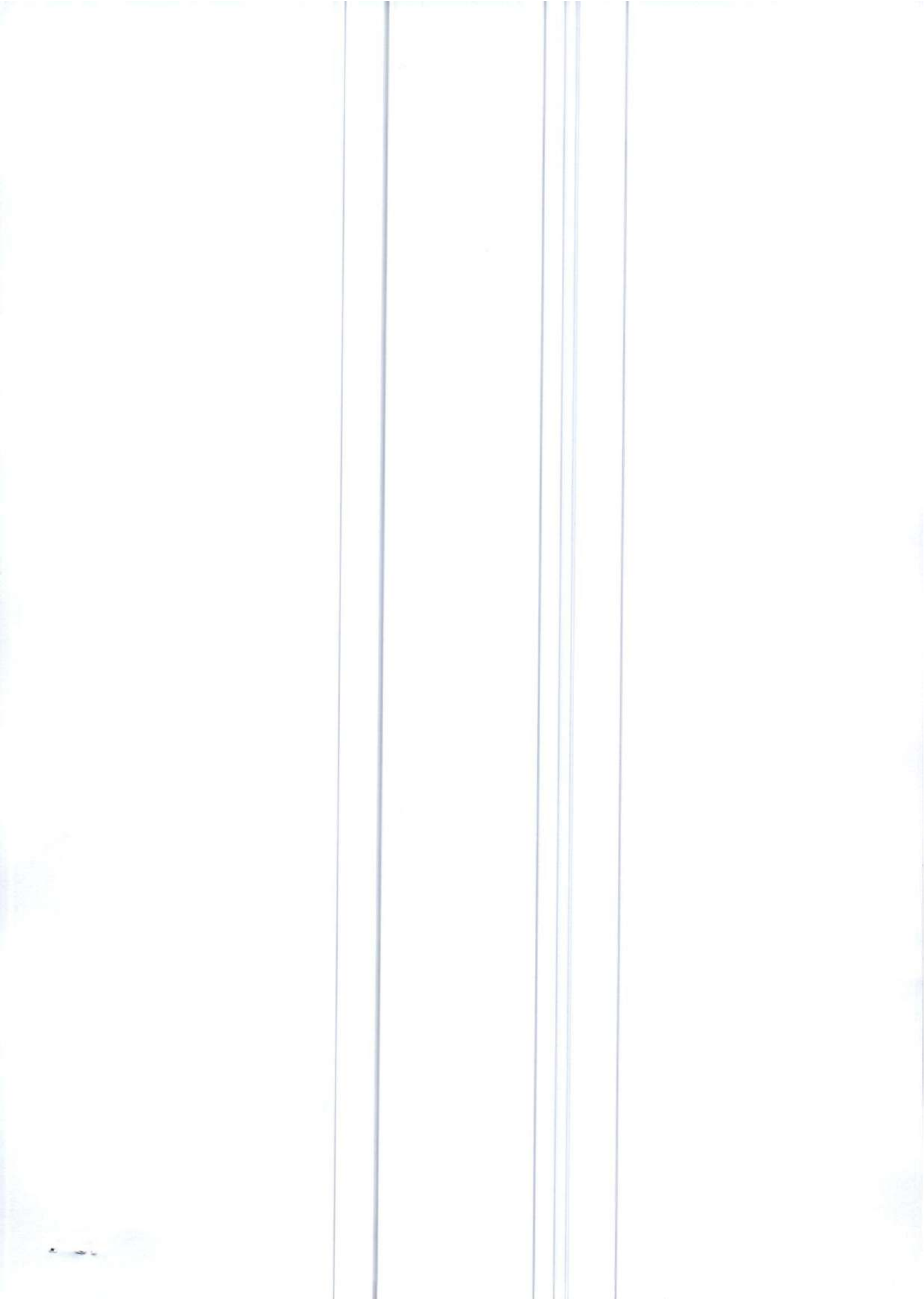

# Ultrasound Image Report

Patient

Exam

ID  
Name  
Birth Date  
Gender

264834  
SHASHI KUMAR  
19580914  
Male

Accession #  
Exam Date  
Description  
Sonographer

20240914

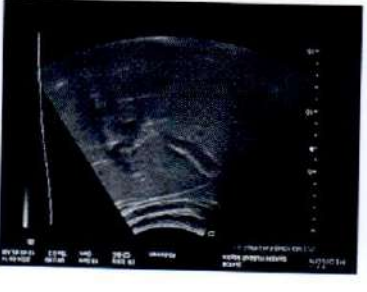
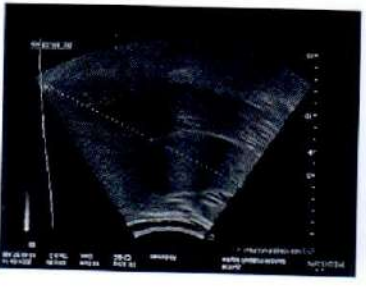
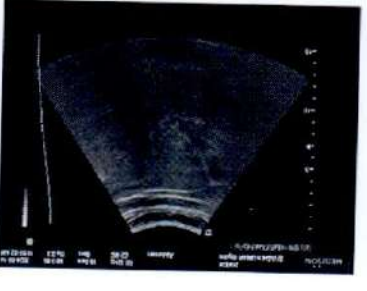
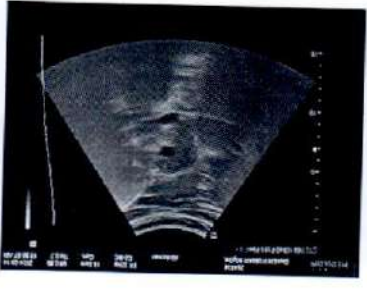
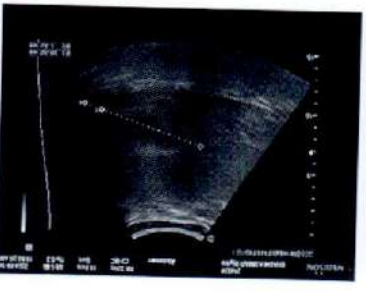
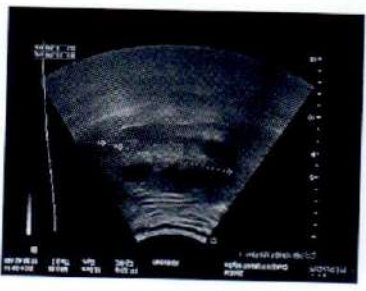
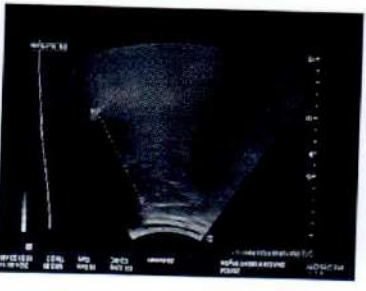
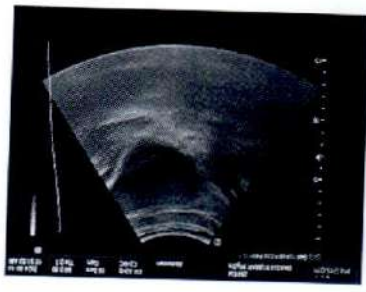
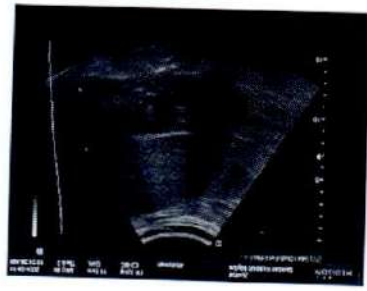

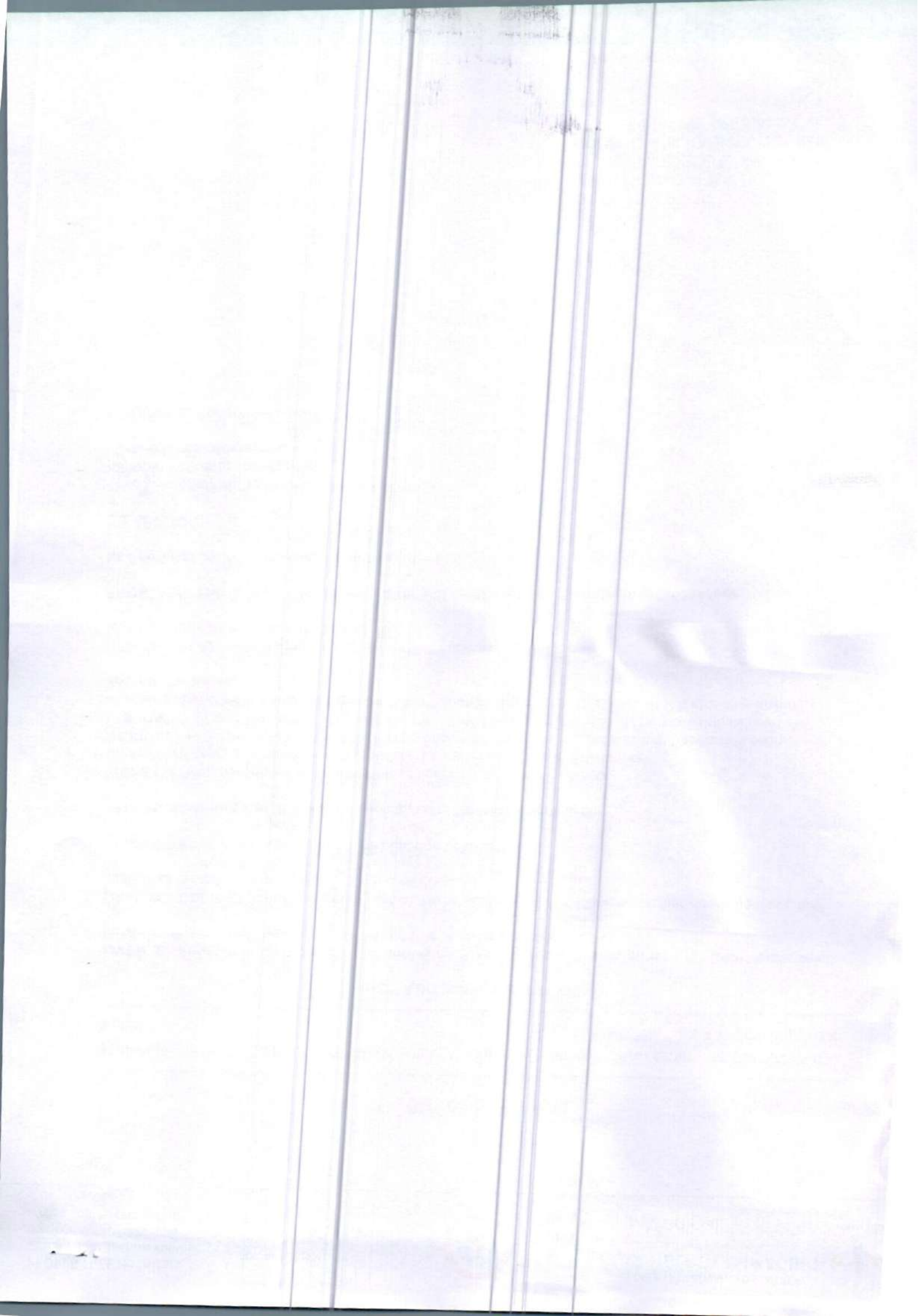

# Radiology Report

Patient Name : Mr. K SHASHI KUMAR KEDLAYA Age/Sex : 66 Y/M Order Date : 14-09-2024 08:09  
Ref by : MR No. : PTH202400264834

## USG ABDOMEN AND PELVIS

**LIVER:** Enlarged in size (18.1cms), and shows moderate increase in echopattern. No focal lesions seen. Intrahepatic biliary radicals are normal. Portal vein appears normal.

**GALL BLADDER:** Distended, appears normal. No obvious calculi / pericholecystic fluid seen. Common bile duct is not dilated.

**PANCREAS:** Normal in size, shape & has uniform echogenicity.

**SPLEEN:** Normal in size (8.4cms) and echopattern. No focal lesions seen.

**KIDNEYS:** Both the kidneys are normal in position, size, shape and contour. Cortical echogenicity is normal, corticomedullary differentiation is well maintained.

**RT.KIDNEY-** 10.3cm in length and 1.5cm in parenchymal thickness. No calculi / hydronephrosis seen.

**LT.KIDNEY-** 11.0cm in length and 1.5cm in parenchymal thickness. No calculi / hydronephrosis seen. An anechoic cystic lesion measuring 2.4 x 1.4 cm seen at upper pole of cortex of left kidney without appreciable septae

**URINARY BLADDER:** Normal in outline and wall thickness. No calculi or mucosal irregularity seen.

**PROSTATE:** Enlarged in size (34.0cc) with mild medial lobe bulge indenting the bladder. No free fluid / dilated / thickened bowel loops are noted.

## IMPRESSION:

- Hepatomegaly with grade II hepatic steatosis.
- Simple left renal cortical cyst.
- Grade I prostatomegaly.

\* Suggested clinical correlation.



DR PRADEEP A V  
MBBS MD DNB FFM  
EX SR AIIMS DELHI & NIMHANS  
CONSULTANT RADIOLOGIST and  
FETAL MEDICINE SPECIALIST



PEOPLE TREE Hospitals @ Raghavendra  
Dasarahalli, Tumkur Road, Bengaluru  
P : +91 9900511146

PEOPLE TREE Hospital @ Meenakshi  
Hanumanthnagar, Bengaluru  
P : +80 267 55 800/ 901 / 402

PEOPLE TREE MAAGRA  
Yelahanka Satellite Town, Bengaluru  
P : +80 4665 99 99

PEOPLE TREE HOSPITALS  
A UNIT OF TMI HEALTHCARE PRIVATE LIMITED  
CIN: U85100KA2011PTC059175  
2, Tumkur Road, Goraguntepalya, Yeshwanthpur, Bengaluru 22  
appointments@peopletreehospitals.com; Ph: +91 99000 91881 | +91 80 49599900

(Please correlate with clinical findings)

**ASHWINI**  
**Echocardiographer**

**DR. K. MANJUNATH**  
**Non-Invasive Cardiologist**

- Concentric LV Hypertrophy
- No RWMA at Rest, LVEF- 60%
- Normal LV Systolic Function
- Grade I LV Diastolic Dysfunction
- Normal Valves, Trace MR/TR
- Normal Resting Pulmonary Artery Pressure
- Normal RV Systolic Function, TAPSE : >17mm
- IVC 12mm, Normal and Collapsing >50%
- No Clot/Vegetation/Effusion

**FINAL IMPRESSION:**

PERICARDIUM : Nil  
IVC : Normal and Collapsing

**WALL MOTION ABNORMALITIES -- None**

**DOPPLER DATA:**  
MITRAL VALVE : E - 0.57m/sec, A - 0.78m/sec, E/A - 0.74m/sec  
AORTIC VALVE : AV Vmax - 1.09m/sec  
PULMONIC VALVE : PV Vmax - 1.11m/sec  
TRICUSPID VALVE : TR Vmax - 1.41m/sec + RAP(5mmHg), RVSP= 12mmHg

**GREAT ARTERIES:**  
AORTA : Grossly Normal  
PULMONARY ARTERY : Grossly Normal

**GREAT ARTERIES:**

Dec 20, 2021 - Dec 19, 2025







PEOPLE TREE HOSPITALS  
A UNIT OF TMI HEALTHCARE PRIVATE LIMITED  
CIN: U85100KA2011PTC059175  
2, Tumkur Road, Goraguntepalya, Yeshwanthpur, Bengaluru 22  
appointments@peopletreehospitals.com; Ph: +91 99000 91881 | +91 80 49599900**SEPTAE:**IVS : Grossly Intact  
IAS : Grossly Intact**CHAMBERS:**LEFT ATRIUM : Normal  
RIGHT ATRIUM : Normal  
LEFT VENTRICLE : Concentric LV Hypertrophy, Normal LV Systolic Function  
RIGHT VENTRICLE : Normal**VALVES:**MITRAL VALVE : Normal, Trace MR  
AORTIC VALVE : Trileaflet, Normal, No AS/AR  
TRICUSPID VALVE : Normal, Trace TR  
PULMONARY VALVE : Normal**MEASUREMENTS:**AO 3.2cm LVID (d) 4.3cm  
LA 2.5cm LVID (s) 2.8cm  
EF 60%  
IVS (d) 12mm  
PW (d) 12mmNAME: MR. K SHASHI KUMAR KEDALAYA  
AGE/GENDER: 66Y/MALE  
PTID : PTH202400264834  
DATE: 14/09/2024  
REFERRED BY: PACKAGE  
INDICATION: Cardiac Evaluation**COLOR DOPPLER ECHOCARDIOGRAPHY REPORT**

2

3

with the ...  
of the ...  
of the ...

DOE  
1000  
1000  
1000  
1000

1000  
1000  
1000

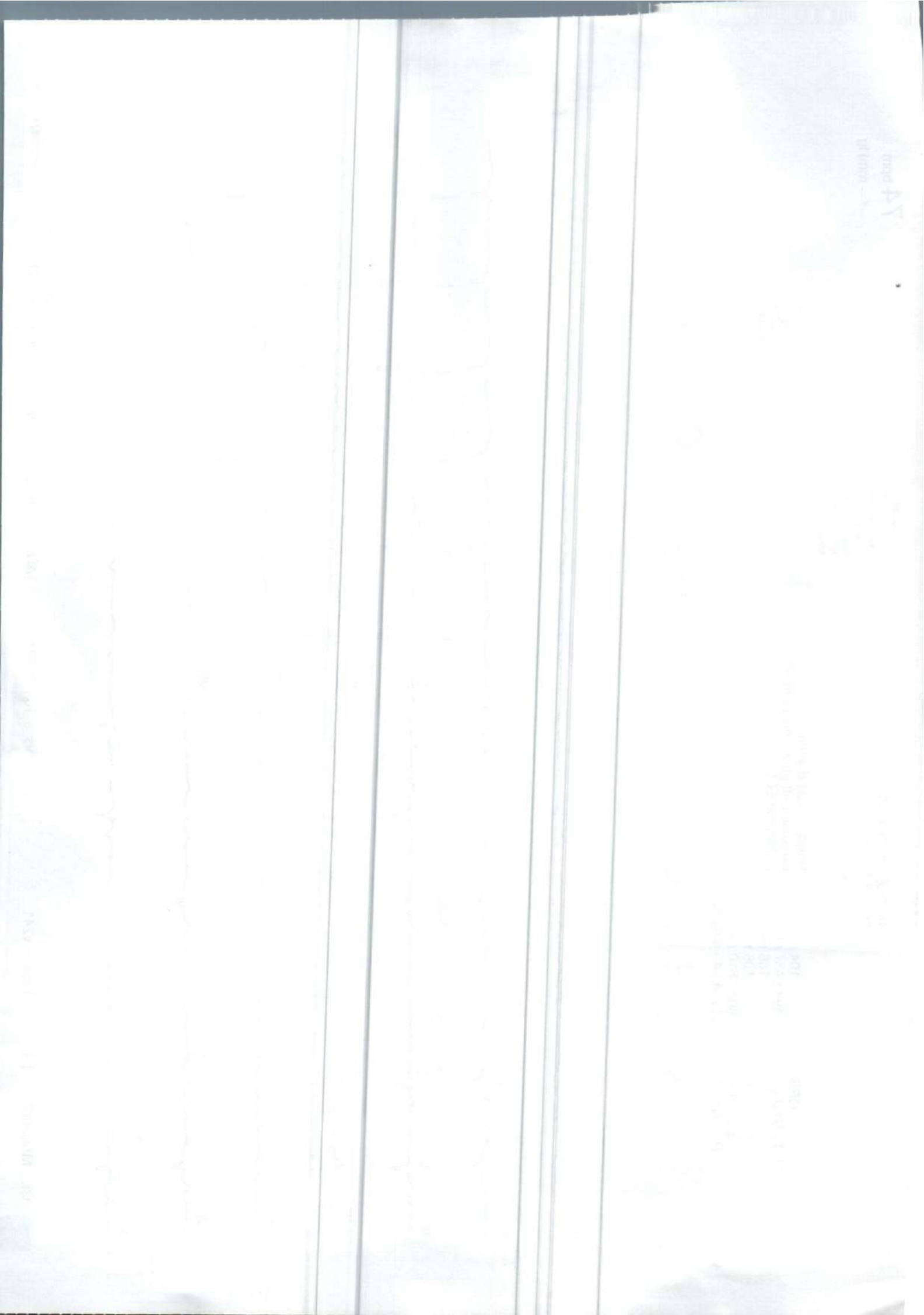

74 bpm  
-- / -- mmHg

Location:  
Room:  
Order Number:  
Indication:  
Medication 1:  
Medication 2:  
Medication 3:

Normal sinus rhythm  
Possible Left atrial enlargement  
Borderline ECG

QRS : 104 ms  
QT / QTcBaz : 394 / 437 ms  
PR : 186 ms  
P : 106 ms  
RR / PP : 808 / 810 ms  
P / QRS / T : 61 / -4 / 49 degrees

Technician:  
Ordering Ph  
Referring Ph  
Attending Ph

Mr. K SHASHI KUMAR KEDL  
Age/Sex: 66 Y/M  
PTID: PTH202400264834  
Birth Date: 14-12-1957  
Reg Date: 14-09-24 08:12

