

To,

The Coordinator,
MediWheel (M/s. Arcofemi Healthcare Pvt. Ltd.)

Dear Sir / Madam,

Sub: Annual Health Checkup for the employees of Bank of Baroda

This is to inform you that the following spouse of our employee wishes to avail the facility of Cashless Annual Health Checkup provided by you in terms of our agreement.

PARTICULARS OF HEALTH CHECK UP BENEFICIARY	
NAME	PUJA SAHA
DATE OF BIRTH	14-11-1997
PROPOSED DATE OF HEALTH CHECKUP FOR EMPLOYEE SPOUSE	14-09-2024
BOOKING REFERENCE NO.	24S112247100112398S
SPOUSE DETAILS	
EMPLOYEE NAME	MR. ROY SUBRATA
EMPLOYEE EC NO.	112247
EMPLOYEE DESIGNATION	DIGITAL LENDING
EMPLOYEE PLACE OF WORK	SULTANPUR,RO SULTANPUR
EMPLOYEE BIRTHDATE	04-03-1990

This letter of approval / recommendation is valid if submitted along with copy of the Bank of Baroda employee id card. This approval is valid from **31-08-2024** till **31-03-2025**. The list of medical tests to be conducted is provided in the annexure to this letter. Please note that the said health checkup is a **cashless facility** as per our tie up arrangement. We request you to attend to the health checkup requirement of our employee's spouse and accord your top priority and best resources in this regard. The EC Number and the booking reference number as given in the above table shall be mentioned in the invoice, invariably.

We solicit your co-operation in this regard.

Yours faithfully,

Sd/-

Chief General Manager
HRM & Marketing Department
Bank of Baroda

(Note: This is a computer generated letter. No Signature required. For any clarification, please contact MediWheel (M/s. Arcofemi Healthcare Pvt. Ltd.))

Dr.J.P.SINGH
M.D.(Medicine) FACP (USA)
Director & Consultant Physician
(JPK Hospitals & Trauma Center Pvt.Ltd.)



ভারতের নির্বাচন কমিশন
পরিচয় পত্র
ELECTION COMMISSION OF INDIA
IDENTITY CARD

RNL2507671



নির্বাচকের নাম : পূজা সাহা

Elector's Name : Puja Saha

পিতার নাম : ভূদেব সাহা

Father's Name : Bhudeb Saha

লিঙ্গ/Sex : স্ত্রী / F

জন্ম তারিখ : 14/11/1997

Date of Birth : 14/11/1997

Puja Saha

Dr.J.P.SINGH
M.D.(Medicine) FACP (USA)
Director & Consultant Physician
(JPK Hospitals & Trauma Center Pvt.Ltd.)

ID: 9
Puja saha
Female 26Years
Req. No. :

894

21-09-2024 10:36:08

HR	: 68	bpm
P	: 102	ms
PR	: 140	ms
QRS	: 72	ms
QT/QTcBz	: 380/405	ms
P/QRS/T	: 53/61/42	°
RV5/SV1	: 1.133/0.304	mV

Diagnosis Information:
Sinus rhythm
Normal ECG

Report Confirmed by:

Puja Saha

Dr.J.P.SINGH
M.D.(Medicine) FACP (USA)
Director & Consultant Physician
(JPK Hospitals & Trauma Center Pvt.Ltd.)

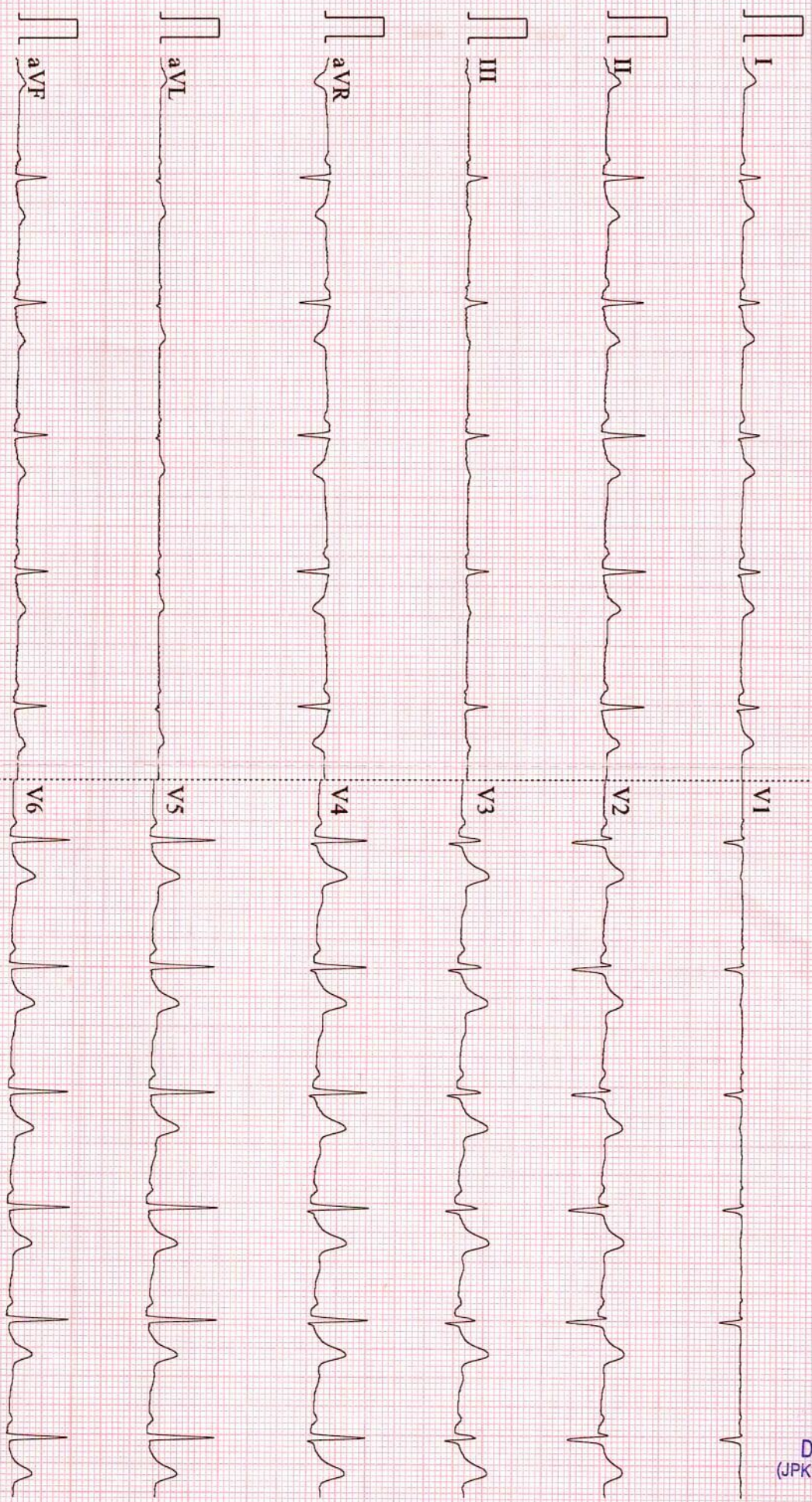

0.67~25Hz AC50 25mm/s 10mm/mV 2*5.0s CARDIART 9108 D V1.46 Glasgow V28.6.7 JPK HOSPITAL & TRAUMA CENTRE SL

JPK CLINIC & DIAGNOSTICS

(A unit of JPK Hospitals & Trauma Center Pvt. Ltd.)

Super Market, Sultanpur -228 001 (U.P.)

Ph. : 05362-241192, 9196008963

www.jpkhospitals.com



Patient Demographics

MRS. PUJA SAHA

DOB: 22/09/1998

Age: 26y

Gender: F

Ht:

Wt:

Study

Date: 22/09/2024

Referring Physician: SELF

BSA:

Performed By: DR JP SINGH

Adult Echo: Measurements and Calculations

2D

LV Mass (Cubed) 138 g

RA Pressure

5 mmHg

MMode

IVSd (MM) 0.992 cm	ESV (MM-Teich) 18.7 ml	FS (MM-Cubed) 46.9 %
LVIDd (MM) 4.39 cm	SV (MM-Teich) 68.5 ml	IVS % (MM) 7.86 %
LVPWd (MM) 0.915 cm	FS (MM-Teich) 46.9 %	LVPW % (MM) 42.1 %
IVSs (MM) 1.07 cm	EF (MM-Teich) 78.6 %	LA Dimen (MM) 3.4 cm
LVIDs (MM) 2.33 cm	EDV (MM-Cubed) 84.6 ml	AoR Diam (MM) 1.9 cm
LVPWs (MM) 1.30 cm	ESV (MM-Cubed) 12.6 ml	LA/Ao (MM) 1.79
IVS/LVPW (MM) 1.08	SV (MM-Cubed) 72.0 ml	
EDV (MM-Teich) 87.2 ml	EF (MM-Cubed) 85.1 %	

Dr. J.P. SINGH
M.D.(Medicine) FACP (USA)
Director & Consultant Physician
(JPK Hospitals & Trauma Center Pvt.Ltd.)

Facilities Available

RS. PUJA SAHA • ECG • PFT • Endoscopy • Hematology • Biochemistry • Microbiology • ENAC • Histopathology
• Sample Collection from Home & Online Delivery of Reports • ABB • TMT • Echocardiography • Ultrasound

Created: 12:46PM 22/09/2024

Doppler

AV Vmax		MVA (P ^{1/2} t)	3.86 cm ²	TR Vmax	
Max PG	8 mmHg			Max PG	21 mmHg
Vmax	145 cm/s			Vmax	228 cm/s
MV P ^{1/2} t		MV Peak E		RVSP	26 mmHg
P ^{1/2} t	57 ms	Vel			
		Vel	128 cm/s		
		PG	7 mmHg		
MV Dec	653 cm/s ²	MV Peak A			
Slope		Vel			
		Vel	130 cm/s		
		PG	7 mmHg		
MV Decel	196 ms	MV E/A	1.0		
Time					

Comments

- > NORMAL LV SYSTOLIC FUNCTION, LVEF 70%, NO RWMA.
- > NO SIGNIFICANT VALVULAR REGURGITATION.
- > LV DIASTOLIC FUNCTION NORMAL.
- > NO PE/ CLOT/ VEGETATIONS.

Signature

Signature:

Name(Print):

Dr. J.P. SINGH
M.D. (Medicine) FACP (USA)
Director & Consultant Physician
JPK Clinic & Diagnostics

Date:

22/09/24



JPK HOSPITAL

and Trauma Centre Pvt. Ltd.

कांटिया नगर बाईपास चौराहा, सैफुल्लागंज, सुलतानपुर (उ०प्र०)-228001
Mob.: 8738008963 | www.jpkhospital.com REG.: RMEE2339926

Report No. : 32312
Patient Name : Mrs. Puja Saha
Age(Y-M-D) : 27-0-0
Sex : Female
Referred By : Self

Bill No. / Day Sr. : 09/22/2024
Receiving Date : 09/22/2024
Reporting Date : 09/22/2024

X - RAY CHEST P.A.

TRACHEA - : Trachea in central,
CARDIC SHADOW - : The cardiac size and silhouette is normal.
ANGLES - : Both costophrenic angles are clear.
PARRENCHYMA - : Both lung fields are clear & have normal volume bronchovascular pattern.
C/ T RATIO - : Normal
MEDIASTINUM - : No mediastinal shift is seen.
DIAPHRAGM - : Both domes of the diaphragm are normal in position, outline & curvature.
IMPRESSION - : NORMAL FINDING

Dr.J.P.SINGH
M.D.(Medicine) FACP (USA)
Director & Consultant Physician
(JPK Hospitals & Trauma Center Pvt.Ltd.)

Associate Centre

JPK CLINIC & DIAGNOSTICS

Super Market, Sultanpur -228 001 (U.P.)

Ph.: 05362-241192, 9196008963 | www.jpkhospital.com



सर्वे सन्तु निरामया

राज डायग्नोस्टिक एण्ड मेडीकेयर

डिजिटल एक्सरे, पैथॉलाजी, अल्ट्रासाउण्ड, ई.सी.जी.

ठाकुर प्रसाद काम्प्लेक्स, निकट सिटी कार्ट मॉल, गल्ला मण्डी मोड़, जिला अस्पताल रोड-सुलतानपुर

Report No : 52,075
 Patient Name : Smt. PUJA SAHA
 Age (Y-M-D) : 26 - 0 - 0
 Sex : Female
 Referred By : DHS



Bill No. / Day Sr.: 22-Sep-24 12
 Receiving Date : 22-Sep-24 12
 Reporting Date :

ULTRASONOGRAPHIC STUDY OF WHOLE ABDOMEN FEMALE.

LIVER	: Liver is normal in size and echogenicity . No focal or diffuse mass lesion seen.No IHBD dilatation seen.
GALL BLADDER	: Gall bladder is normal in distension & shows echofree lumen.Wall thickness is within normal limit. No obvious GB calculus / sludgeness noted.
PV & CBD	: Portal vein and CBD are normal in their course and calibre
PANCREAS	: Pancreas is normal in size, contour and echotexture.
SPLEEN	: Spleen is normal in size and echogenicity. No mass lesion seen
KIDNEYS	: Both kidneys are normal in size, contour and echopattern. Cortico medullary differentiation is normally preserved. No calculus or mass lesion is seen. No hydronephrosis is seen.
URETER	: Normally visualized.
URINARY BLADDER	: Urinary Bladder is normal in wall thickness with evidence of anechoic lumen.No calculi or mass lesion seen.
UTERUS	: Uterus is normal in size and morphology.No obvious space occupying lesion noted
CERVIX	: Normal in size,shape & echogenicity.
OVARY & ADN.	: Both normally visualized.
P.O.D	: No free fluid collection is seen.
BOWEL	: Bowels are normal.no significant gas shadow seen.
IMPRESSION	: NORMAL SONOGRAPHIC STUDY OF ABDOMEN.

Dr.J.P.SINGH
 M.D.(Medicine) FACP (USA)
 Director & Consultant Physician
 (JPK Hospitals & Trauma Center Pvt.Ltd.)

Dr. Amit Kumar
 M.B.B.S. MS
 Reg.No.-29176
 Dr. Amit Kumar
 (Sonologist.)



Timings : 8.30 AM to 7.30 PM, Sunday, 9.00 AM to 2.00 PM.

This is Profession opinion clinicians are requested to correlate pathological finding with clinical feature.

If there is any doubt please repeat test free of cost.

{ NOT FOR MEDICO LEGAL PURPOSE }

JPK HOSPITAL and Trauma Centre Pvt. Ltd.

Tantiya Nagar Bypass Chauraha
Sultanpur (U.P.) - 228119
Mob.: 8738008963



Patient ID : JPKH-MRN-50315
Name : Mrs. PUJA SAHA
Age/Gender : 26Y/F
Date/Time : 22-09-2024/14:22
Referred By : SELF

INVESTIGATION

RESULT

REFERENCE RANGE

INVESTIGATION	RESULT	REFERENCE RANGE
LRN-014870 Glycosylated Haemoglobin	BIO-CHEMISTRY HbA1C 5.0 %	4-6% - NON-DIABETIC 6-7% - GOOD CONTROL 7-8% - FAIR CONTROL >8% - ACTION SUGGESTED

Sample Collection 22 Sep 2024 / 14:33
Result Approval 23 Sep 2024 / 14:51

LRN-014868 Serum Creatinine	Serum Creatinine 0.9 mg/dL	Male 0.9-1.3 mg/dL Female 0.6-1.1 mg/dL
---------------------------------------	--------------------------------------	--

Observation

Sample Collection 22 Sep 2024 / 14:33
Result Approval 23 Sep 2024 / 14:51

LRN-014869 Bilirubin Total	Liver Function Test (LFT) 0.41 mg/dL	10.0 - 14.0 mg/dL 3-5 Days (Premature) 4.0 - 8.0 mg/dL 3-5 Days (Full Term)
Bilirubin Direct	0.26 mg/dL	0.0 - 1.0 mg/dL (Adult)
Bilirubin Indirect	0.16 mg/dL	0.0 - 0.8 mg/dL
SGOT	24.1 U/L	upto 40 U/L (Males) upto 32 U/L (Females)
SGPT	23.0 U/L	upto 41 U/L (Males) upto 33 U/L (Females)
Alkaline Phosphatase	81.0 U/L	UPTO 125 U/L
Total Protein	6.82 g/dL	6.0 - 8.0 g/dL
Albumin	4.43 g/dL	3.5 - 5.2 g/dL
Globulin	2.39 g/dL	1.5 - 3.0 g/dL
A/G	1.8	1 - 2

Rakesh Sharma
Lab Technician

Dr. SHIWANGI
MBBS, DCP (DNB)
Consultant Pathologist
(JPK Hospitals & Trauma Center Pvt. Ltd.)

This is an Electronically Generated Report. This report is based on the specimen/e received. The report may need to be correlated clinically as laboratory

Facilities Available

- Dialysis ● ECG ● PFT ● Endoscopy ● Hematology ● Biochemistry ● Microbiology ● FNAC
- Sample Collection from Home & Online Delivery of Reports ● ABP ● TMT ● Echocardiography ● Ultrasound ● Histopathology

JPK HOSPITAL and Trauma Centre Pvt. Ltd.

Tantiya Nagar Bypass Chauraha
Sultanpur (U.P.) - 228119
Mob.: 8738008963



Patient ID : JPKH-MRN-50315
Name : Mrs. PUJA SAHA
Age/Gender : 26Y/F
Date/Time : 22-09-2024/14:22
Referred By : SELF

INVESTIGATION

RESULT

REFERENCE RANGE

Sample Collection 22 Sep 2024 / 14:33
Result Approval 23 Sep 2024 / 14:51

LRN-014868

Fasting Blood Sugar

Fasting blood sugar

106.0 mg/dL

70-110 mg/dl

Observation

Sample Collection 22 Sep 2024 / 14:33
Result Approval 23 Sep 2024 / 14:51

LRN-014868

Uric Acid

Uric Acid

5.2 mg/dL

Male 4.0-8.5 mg/dL

Female: 2.7-7.3 mg/dL

Observation

Sample Collection 22 Sep 2024 / 14:33
Result Approval 23 Sep 2024 / 14:51

LRN-014869

Blood Urea Nitrogen (BUN)

Blood Urea Nitrogen (BUN)

11.4 mg/dL

5-18 mg/dL Infant/Child

6-20 mg/dL Adult

8-23 mg/dL Adult >60Yr

Sample Collection 22 Sep 2024 / 14:33
Result Approval 23 Sep 2024 / 14:51

LRN-014868

GGT

Gamma Glutamyl transferase (GGT)

22.7 U/L

5-36 U/L (Female)

8-61 U/L (Male)

Observation

Sample Collection 22 Sep 2024 / 14:33
Result Approval 23 Sep 2024 / 14:51

LRN-014869

Lipid Profile

Rakesh Sharma
Lab Technician

Dr. SHIWANGI
MBBS, DCP (DNB)
Consultant Pathologist
(JPK Hospitals & Trauma Center Pvt. Ltd.)

This is an Electronically Generated Report. This report is based on the specimen/s received. The report may need to be correlated clinically as laboratory

Facilities Available

- Dialysis
- ECG
- PFT
- Endoscopy
- Hematology
- Biochemistry
- Microbiology
- FNAC
- Sample Collection from Home & Online Delivery of Reports
- ABP
- TMT
- Echocardiography
- Ultrasound
- Histopathology

JPK HOSPITAL and Trauma Centre Pvt. Ltd.

Tantiya Nagar Bypass Chauraha
Sultanpur (U.P.) - 228119
Mob.: 8738008963



Patient ID : JPKH-MRN-50315
Name : Mrs. PUJA SAHA
Age/Gender : 26Y/F
Date/Time : 22-09-2024/14:22
Referred By : SELF

INVESTIGATION	RESULT	REFERENCE RANGE
Total Cholesterol	167.4 mg/dl	Desirable < 200 mg/dL Borderline 200-239 mg/dL High > 240 mg/dL
Triglycerides	121.0 mg/dL	Normal < 150 mg/dL Borderline High 150-199 mg/dL High 200-499 mg/dL Very high > 500 mg/dL
HDL	55.8 mg/dL	Low < 40 mg/dL Normal 40 -60 mg/dL High > 60 mg/dL
LDL	110.0 mg/dL	Optimal <100 mg/dL Near Optimal 100-129 mg/dL Borderline high 130-159 mg/dL High 160-189 mg/dL Very high >190 mg/dL
VLDL	24.2 mg/dL	15-30 mg/dL Desirable < 20 mg/dL Borderline High 21-39 mg/dL High > 40 mg/dL
TC/HDL Ratio	3.0	(Less than 5.0)
LDL/HDL	1.9	UPTO 3.5

Sample Collection 22 Sep 2024 / 14:33
Result Approval 23 Sep 2024 / 14:51

JPK HOSPITAL
॥ सर्वे सन्तु निरामयाः ॥

Rakesh

Rakesh Sharma
Lab Technician

Dr. SHIWANGI
MBBS, DCP (DNB)
Consultant Pathologist
(JPK Hospitals & Trauma Center Pvt. Ltd.)

This is an Electronically Generated Report. This report is based on the specimen/s received. The report may need to be correlated clinically as laboratory

Facilities Available

- Dialysis ● ECG ● PFT ● Endoscopy ● Hematology ● Biochemistry ● Microbiology ● FNAC
- Sample Collection from Home & Online Delivery of Reports ● ABP ● TMT ● Echocardiography ● Ultrasound ● Histopathology

JPK HOSPITAL and Trauma Centre Pvt. Ltd.

Tantiya Nagar Bypass Chauraha
Sultanpur (U.P.) - 228119
Mob.: 8738008963



Patient ID : JPKH-MRN-50315
Name : Mrs. PUJA SAHA
Age/Gender : 26Y/F
Date/Time : 22-09-2024/14:22
Referred By : SELF

INVESTIGATION

RESULT

REFERENCE RANGE

LRN-014867

Blood Group
RH Typing
Observation

HAEMATOLOGY

Blood grouping and Rh typing

O
POSITIVE (+)

Sample Collection 22 Sep 2024 / 14:33
Result Approval 23 Sep 2024 / 14:51

LRN-014865

Haemoglobin

Complete Blood Count

11.8 g/dL

13-18g/dL(>15yr Adult Male)
12-15g/dL(>15yrAdult Female)

WBC Count

6550

4000-11,000/cumm

Differential Count

Neutrophils

62 %

40-75 %

Lymphocytes

31 %

20-45 %

Eosinophils

02 %

01-08 %

Monocytes

05 %

02-10 %

Basophils

00 %

00-01 %

RBC Count

4.07 million/cumm

4.5-6.0 million/cumm (Male)
4.0-5.5 million/cumm (Female)

PCV

36.1 %

40-54 % (>15yr Adult Male)
34-48 % (>15yr Adult Female)

MCV

86.7 fl

75-95 fl

MCH

29.1 pg

26-32 pg

MCHC

32.8 %

30-35%

Platelet Count

135000 cells/cumm

150000 - 400000 cells/cumm

Mean Platelet Volume(MPV)

14.3 fL

7.5-11.5 fL

RDW-CV

13.3 %

11-16 %

RDW-SD

43.8 %

35-56 %

Observation

Sample Collection 22 Sep 2024 / 14:33

Rakesh Sharma
Lab Technician

Dr. SHIWANGI
MBBS, DCP (FNB)
Consultant Pathologist
(JPK Hospitals & Trauma Center Pvt.Ltd.)

This is an Electronically Generated Report. This report is based on the specimen/s received. The report may need to be correlated clinically as laboratory

Facilities Available

- Dialysis ● ECG ● PFT ● Endoscopy ● Hematology ● Biochemistry ● Microbiology ● FNAC
- Sample Collection from Home & Online Delivery of Reports ● ABP ● TMT ● Echocardiography ● Ultrasound ● Histopathology

JPK HOSPITAL and Trauma Centre Pvt. Ltd.

Tantiya Nagar Bypass Chauraha
Sultanpur (U.P.) - 228119
Mob.: 8738008963



Patient ID : JPKH-MRN-50315
Name : Mrs. PUJA SAHA
Age/Gender : 26Y/F
Date/Time : 22-09-2024/14:22
Referred By : SELF

INVESTIGATION

RESULT

REFERENCE RANGE

Result Approval 23 Sep 2024 / 14:51

LRN-014866

Erythrocyte sedimentation Rate (ESR)

Erythrocyte sedimentation Rate (ESR)

18 mm/hr

Male : 0 - 10 mm/hr

Female : 0 - 20 mm/hr

Observation

Sample Collection 22 Sep 2024 / 14:33
Result Approval 23 Sep 2024 / 14:51

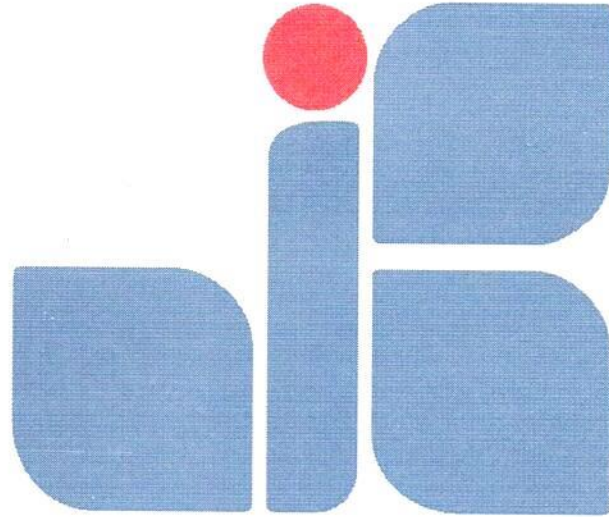

JPK HOSPITAL

॥ सर्वे सन्तु निरामयाः ॥

Rakesh

Rakesh Sharma
Lab Technician

Dr. SHIWANGI
MBBS, DCP (DNB)
Consultant Pathologist
(JPK Hospitals & Trauma Center Pvt. Ltd.)

This is an Electronically Generated Report. This report is based on the specimen/s received. The report may need to be correlated clinically as laboratory

Facilities Available

- Dialysis ● ECG ● PFT ● Endoscopy ● Hematology ● Biochemistry ● Microbiology ● FNAC
- Sample Collection from Home & Online Delivery of Reports ● ABP ● TMT ● Echocardiography ● Ultrasound ● Histopathology

JPK HOSPITAL and Trauma Centre Pvt. Ltd.

Tantiya Nagar Bypass Chauraha
Sultanpur (U.P.) - 228119
Mob.: 8738008963



Patient ID : JPKH-MRN-50315
Name : Mrs. PUJA SAHA
Age/Gender : 26Y/F
Date/Time : 22-09-2024/14:22
Referred By : SELF

INVESTIGATION

RESULT

REFERENCE RANGE

LRN-014871

Clinical Pathology URINE-ROUTINE/MICROSCOPY

PHYSICAL EXAMINATION

Quantity in ml 20 ML
Urine Color PALE YELLOW
Reaction ACIDIC

CHEMICAL EXAMINATION

Leukocytes NEGATIVE
Nitrite NEGATIVE
Urobilinogen NEGATIVE
pH 6.0
Blood NEGATIVE
Sp.Gravity 1.020
Ketone NEGATIVE
Bilirubin NEGATIVE
Glucose NEGATIVE
Protein NEGATIVE

MICROSCOPIC EXAMINATION

Epithelial Cells 1-2/HIGH POWER FIELD
RBC NIL
Pus Cells 2-3/HIGH POWER FIELD
Casts NOT SEEN
Crystals NOT SEEN
Observation

JPK HOSPITAL
॥ सर्वे सन्तु निरामयाः ॥

Sample Collection 22 Sep 2024 / 14:33
Result Approval 23 Sep 2024 / 14:51

Rakesh

Rakesh Sharma
Lab Technician

Dr. SHIWANGI
MBBS, DCP (DNB)
Consultant Pathologist
(JPK Hospitals & Trauma Center Pvt.Ltd.)

This is an Electronically Generated Report. This report is based on the specimen/s received. The report may need to be correlated clinically as laboratory

Facilities Available

- Dialysis ● ECG ● PFT ● Endoscopy ● Hematology ● Biochemistry ● Microbiology ● FNAC
- Sample Collection from Home & Online Delivery of Reports ● ABP ● TMT ● Echocardiography ● Ultrasound ● Histopathology

JPK HOSPITAL and Trauma Centre Pvt. Ltd.

Tantiya Nagar Bypass Chauraha
Sultanpur (U.P.) - 228119
Mob.: 8738008963



Patient ID : JPKH-MRN-50315
Name : Mrs. PUJA SAHA
Age/Gender : 26Y/F
Date/Time : 22-09-2024/14:22
Referred By : SELF

INVESTIGATION

RESULT

REFERENCE RANGE

LRN-014872

T3
T4
TSH

CHEMILUMINESCENCE IMMUNOASSAY

Thyroid Function Test (T3, T4, TSH)

1.85 ng/mL	0.69-2.15
89.6 ng/mL	52-127
1.93 μ IU/mL	21 weeks- 20 years: 0.7-6.4 μ IU/mL 21-54 years: 0.4 - 4.2 μ IU/mL 55- 87 years: 0.5 – 8.9 μ IU/mL Pregnancy: 1st Trimester: 0.24 – 2.99 μ IU/mL 2nd Trimester: 0.46 – 2.95 μ IU/mL 3rd Trimester: 0.43 – 2.78 μ IU/mL

Observation

Sample Collection 22 Sep 2024 / 14:33
Result Approval 23 Sep 2024 / 14:51

----- End of Report -----

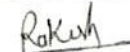

Rakesh Sharma
Lab Technician

Dr. SHIWANGI
MBBS, DCP (DNB)
Consultant Pathologist
(JPK Hospitals & Trauma Center Pvt. Ltd.)

This is an Electronically Generated Report. This report is based on the specimen/s received. The report may need to be correlated clinically as laboratory

Facilities Available

- Dialysis ● ECG ● PFT ● Endoscopy ● Hematology ● Biochemistry ● Microbiology ● FNAC
- Sample Collection from Home & Online Delivery of Reports ● ABP ● TMT ● Echocardiography ● Ultrasound ● Histopathology

