



सर्वोच्च सरकार
Government of India

Download Date: 23/10/2021



विनोद कुमार
Vinod Kumar
जन्म तारीख/DOB: 16/07/1991
पुरुष/MALE

Issue Date: 02/02/2021

7401 5510 2395

VID: 9111 2836 9353 7348

मारी आधार, मारी ओलाप

18-06-2023 06:56:50 AM

ID: 469
VINOD KUMAR
Male 32Years

Diagnosis Information:
Sinus Rhythm
Normal ECG

HR : 71 bpm
P : 88 ms
PR : 147 ms
QRS : 82 ms
QT/QTc : 362/395 ms
P/QRS/T : 60/63/12 °
RV5/SV1 : 1.748/1.042 mV

Ref-Phys. :
Report Confirmed by:

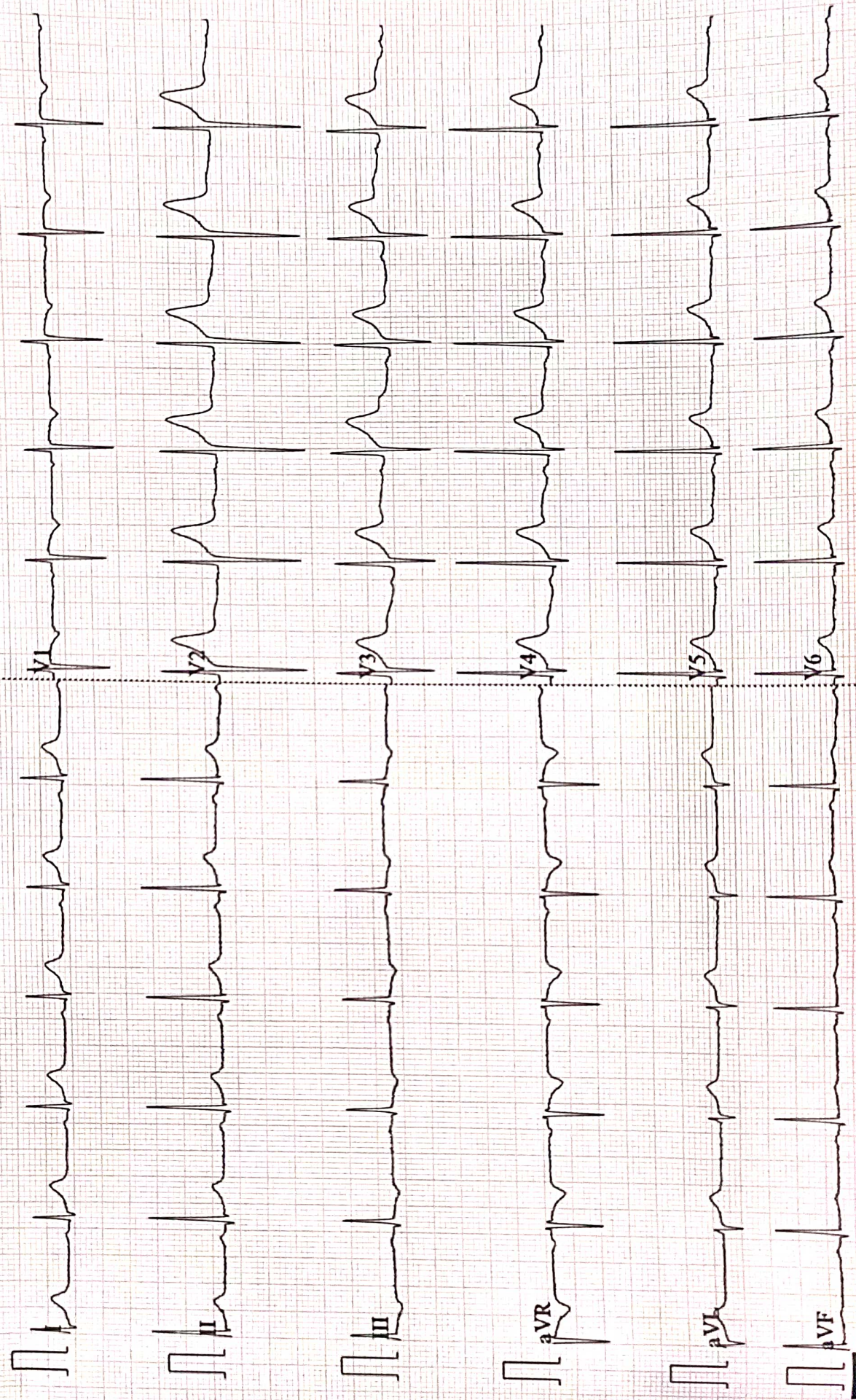

AAROGYAM DIAGNOSTICS
PATNA

Report



(GEM212170906)(R)Kardic by Allengers

2039 / MR. VINOD KUMAR / 31 Yrs / M / 167 Cms / 77 Kg Date: 18-Jun-2023 Technician : ARUN

Stage	Time	Duration	Belt Speed (mph)	Elevation	METs	Rate	% THR Achieved	BP	RPP	PVC	Comments
Supine	00:03	0:01	00.0	00.0	01.0	71	38 %	120/80	085	00	
Standing	00:10	0:01	00.0	00.0	01.0	69	37 %	120/80	082	00	
HV	00:21	0:01	00.0	00.0	01.0	070	37 %	120/80	084	00	
Warm Up	00:41	0:01	01.0	00.0	01.0	078	41 %	120/80	093	00	
ExStart	01:01	0:06	01.7	10.0	01.1	093	49 %	120/80	111	00	
BRUCE/ Stage 1	04:01	3:00	01.7	10.0	04.7	121	64 %	125/85	151	00	
BRUCE/ Stage 2	07:01	3:00	02.5	12.0	07.1	165	87 %	130/90	214	00	
PeakEx	09:04	2:03	03.4	14.0	09.2	187	99 %	135/95	252	00	
Recovery	10:03	1:00	01.1	00.0	01.2	167	88 %	130/90	217	00	
Recovery	11:03	2:00	01.1	00.0	01.0	147	78 %	125/85	183	00	
Recovery	12:31	3:27	01.1	00.0	01.0	133	70 %	120/80	159	00	

Findings :

Exercise Time : 08:04
Max HR Attained : 187 bpm 99% of Target 189
Max BP Attained : (Sys) 135/95
Max WorkLoad Attained : 9.2 Good response to induced stress
Max ST Dep Lead & Value : III & -2.9 mm in Stage 2 mm
Test End Reasons : Test Complete

Report :

AAROGYAM DIAGNOSTICS

Supine



2039 / MR. VINOD KUMAR / 31 Yrs / M / 167 Cms / 77 Kg / HR : 71

Date: 18-Jun-2023 12:15:13 PM METS: 1.0/ 71 bpm 37% of THR BP: 120/80 mmHg Raw ECG/ BLC On/ Notch On/ HF 0.05 Hz/LF 100 Hz

ExTime: 00:03 0.0 mph, 0.0%

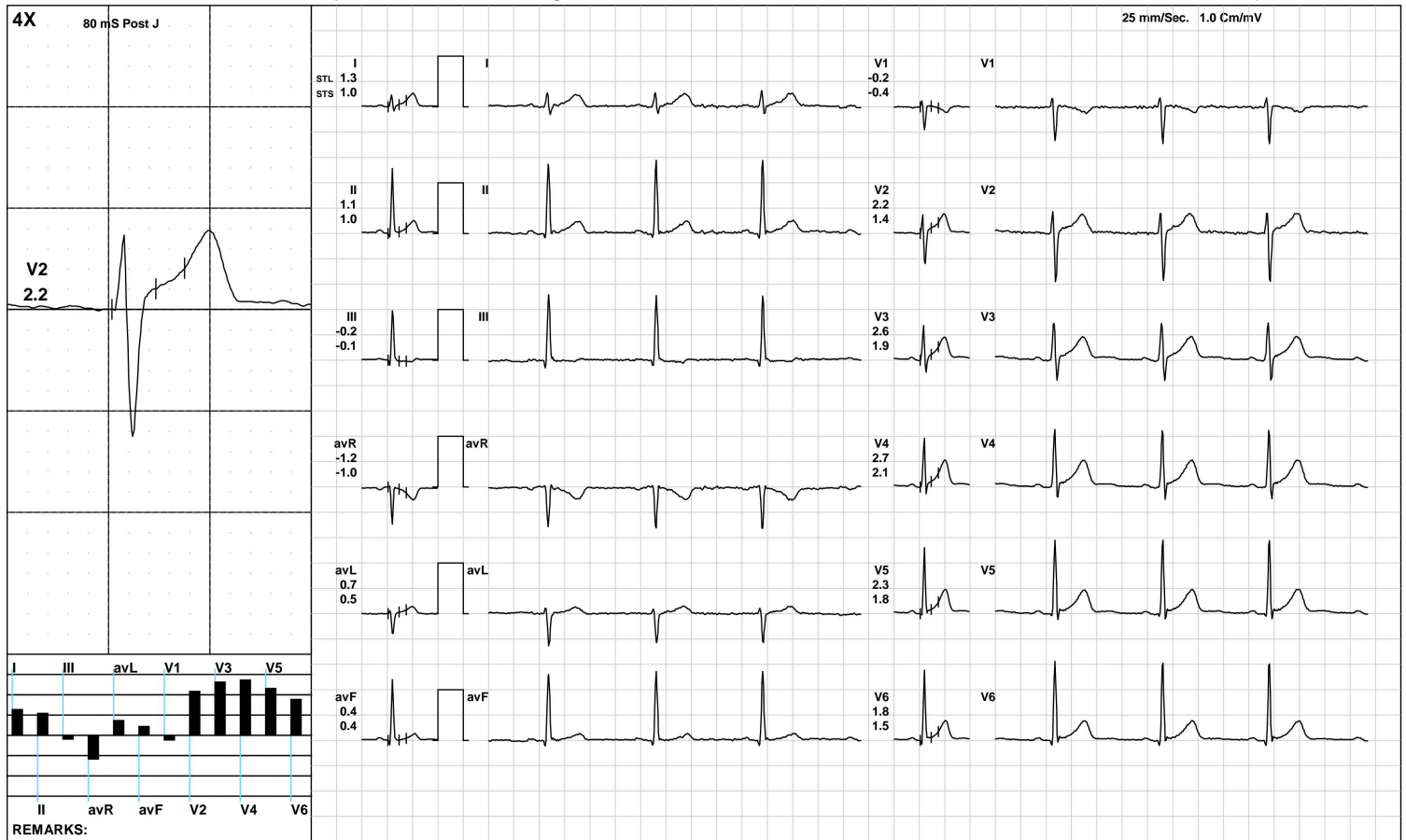

(GEM212170906)(R)Kardic by Allengers

AAROGYAM DIAGNOSTICS

Standing



2039 / MR. VINOD KUMAR / 31 Yrs / M / 167 Cms / 77 Kg / HR : 69

Date: 18-Jun-2023 12:15:13 PM METS: 1.0/ 69 bpm 36% of THR BP: 120/80 mmHg Raw ECG/ BLC On/ Notch On/ HF 0.05 Hz/LF 100 Hz

ExTime: 00:10 0.0 mph, 0.0%

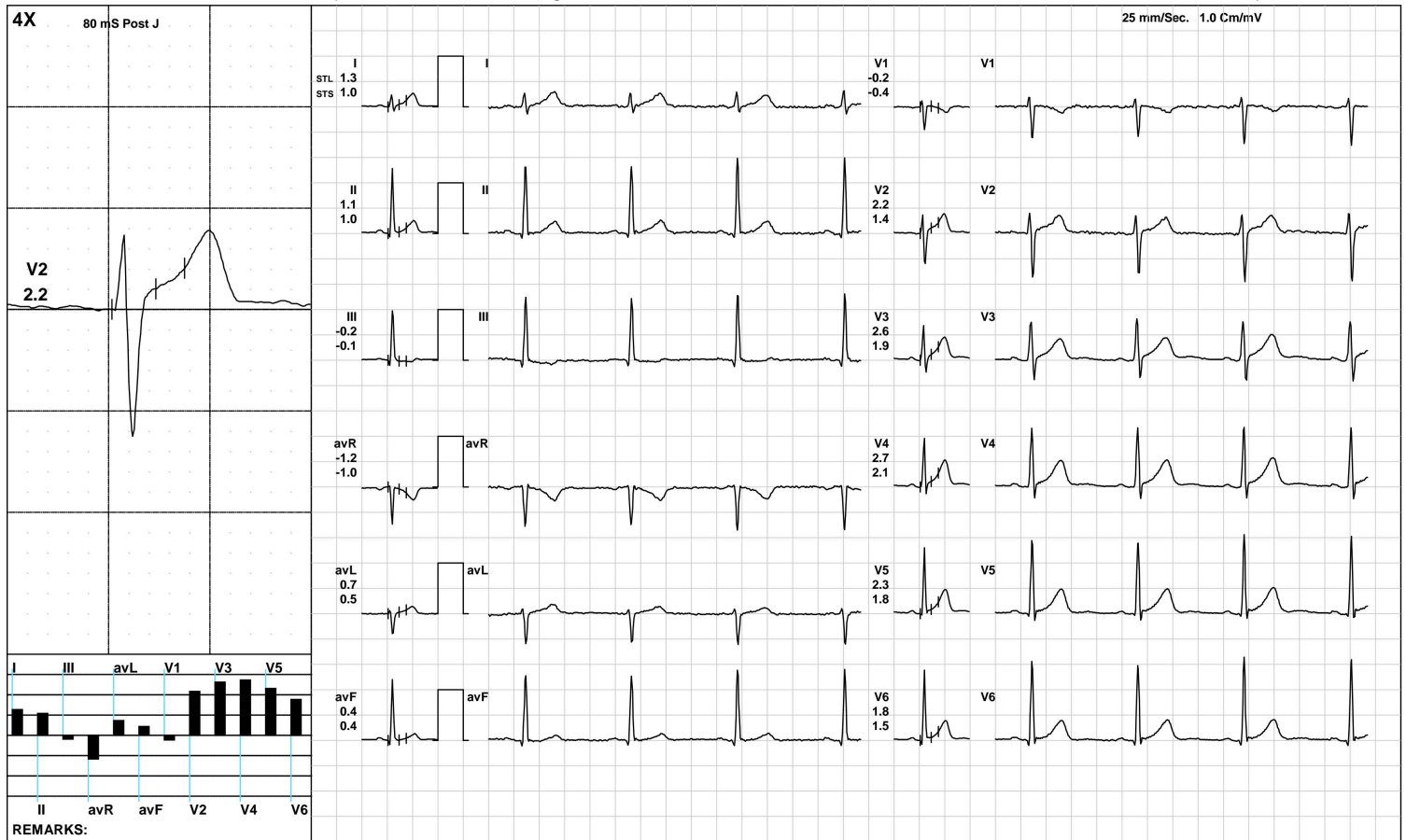

AAROGYAM DIAGNOSTICS



2039 / MR. VINOD KUMAR / 31 Yrs / M / 167 Cms / 77 Kg / HR : 70

Date: 18-Jun-2023 12:15:13 PM METS: 1.0/ 70 bpm 37% of THR BP: 120/80 mmHg Raw ECG/ BLC On/ Notch On/ HF 0.05 Hz/LF 100 Hz

ExTime: 00:21 0.0 mph, 0.0%

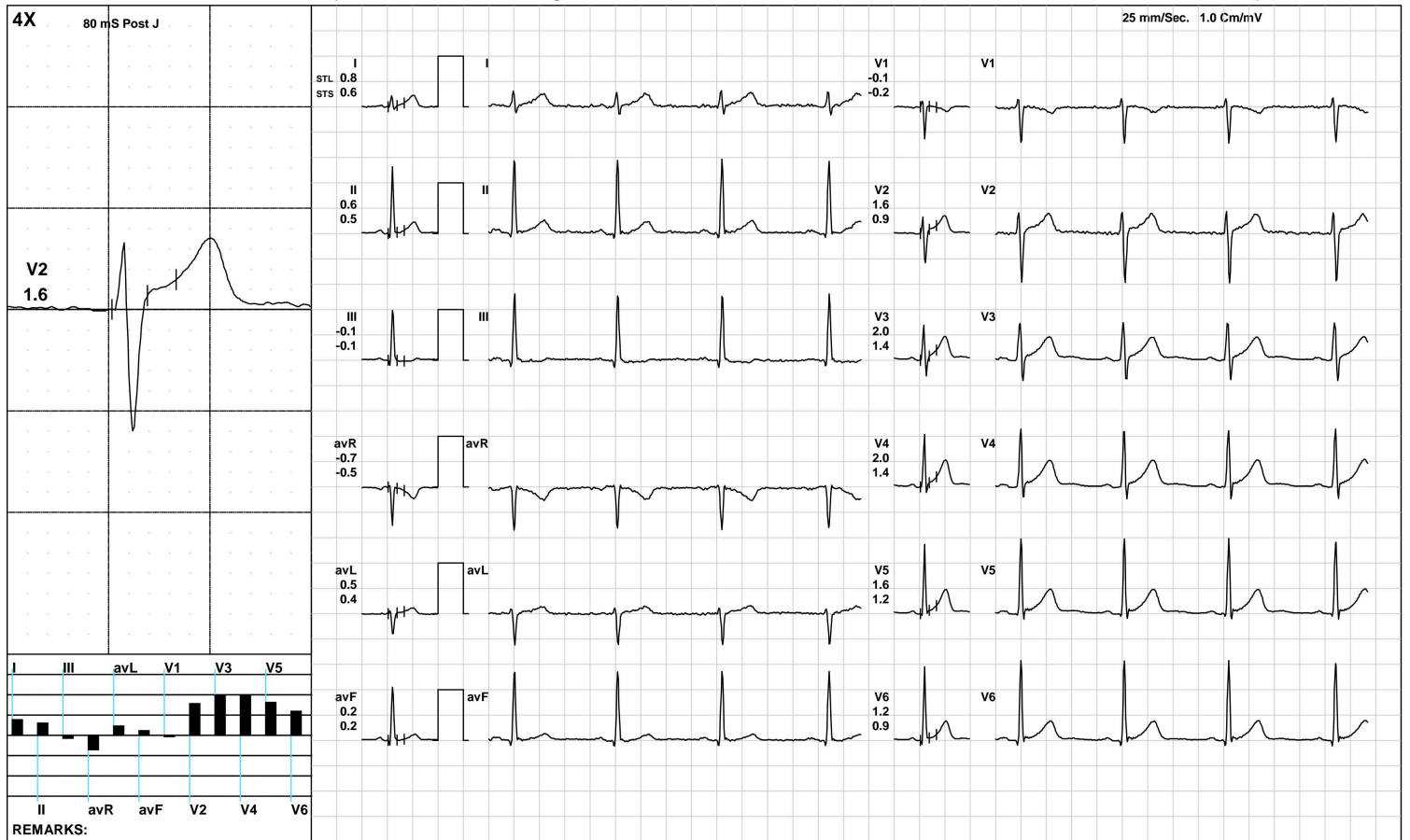

AAROGYAM DIAGNOSTICS

Warm Up



2039 / MR. VINOD KUMAR / 31 Yrs / M / 167 Cms / 77 Kg / HR : 78

Date: 18-Jun-2023 12:15:13 PM METS: 1.0/ 78 bpm 41% of THR BP: 120/80 mmHg Raw ECG/ BLC On/ Notch On/ HF 0.05 Hz/LF 100 Hz

ExTime: 00:41 1.0 mph, 0.0%

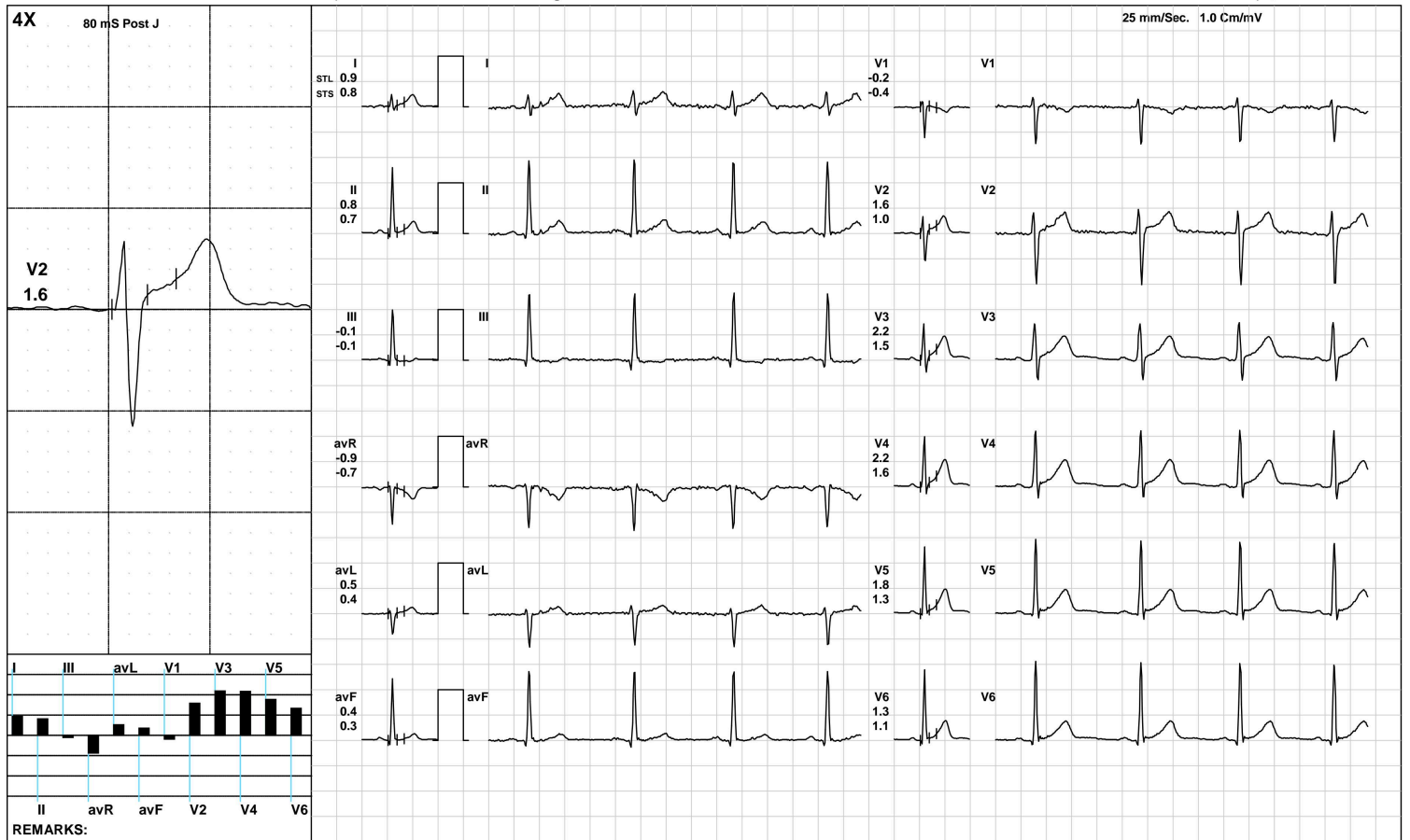

AAROGYAM DIAGNOSTICS

ExStart



2039 / MR. VINOD KUMAR / 31 Yrs / M / 167 Cms / 77 Kg / HR : 93

Date: 18-Jun-2023 12:15:13 PM METS: 1.1/ 93 bpm 49% of THR BP: 120/80 mmHg Raw ECG/ BLC On/ Notch On/ HF 0.05 Hz/LF 100 Hz

ExTime: 00:06 1.7 mph, 10.0%

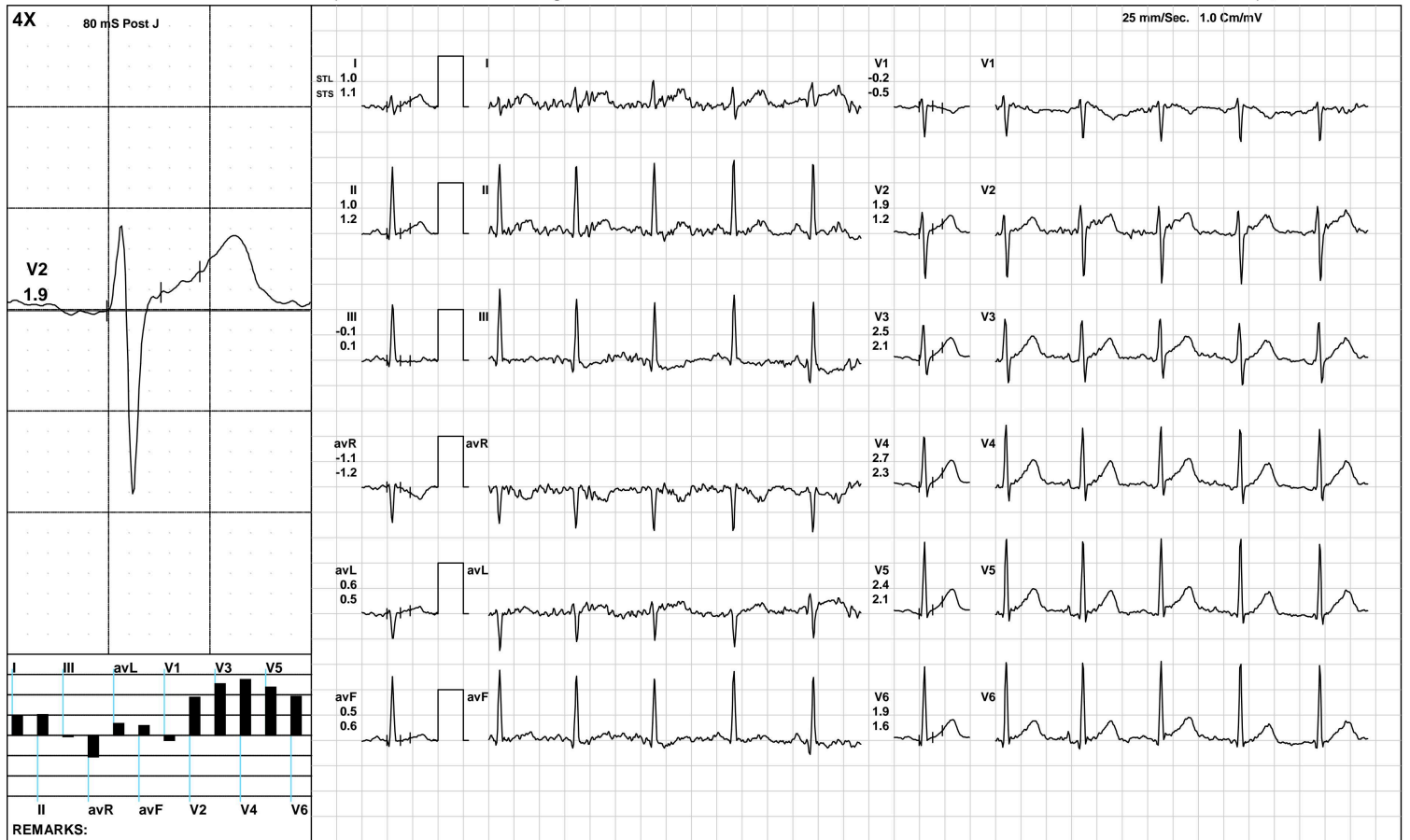

(GEM212170906)(R)Kardic by Allengers

AAROGYAM DIAGNOSTICS

BRUCE: Stage 1(3:00)



2039 / MR. VINOD KUMAR / 31 Yrs / M / 167 Cms / 77 Kg / HR : 121

Date: 18-Jun-2023 12:15:13 PM METS: 4.7/ 121 bpm 64% of THR BP: 125/85 mmHg Raw ECG/ BLC On/ Notch On/ HF 0.05 Hz/LF 100 Hz

ExTime: 03:00 1.7 mph, 10.0%

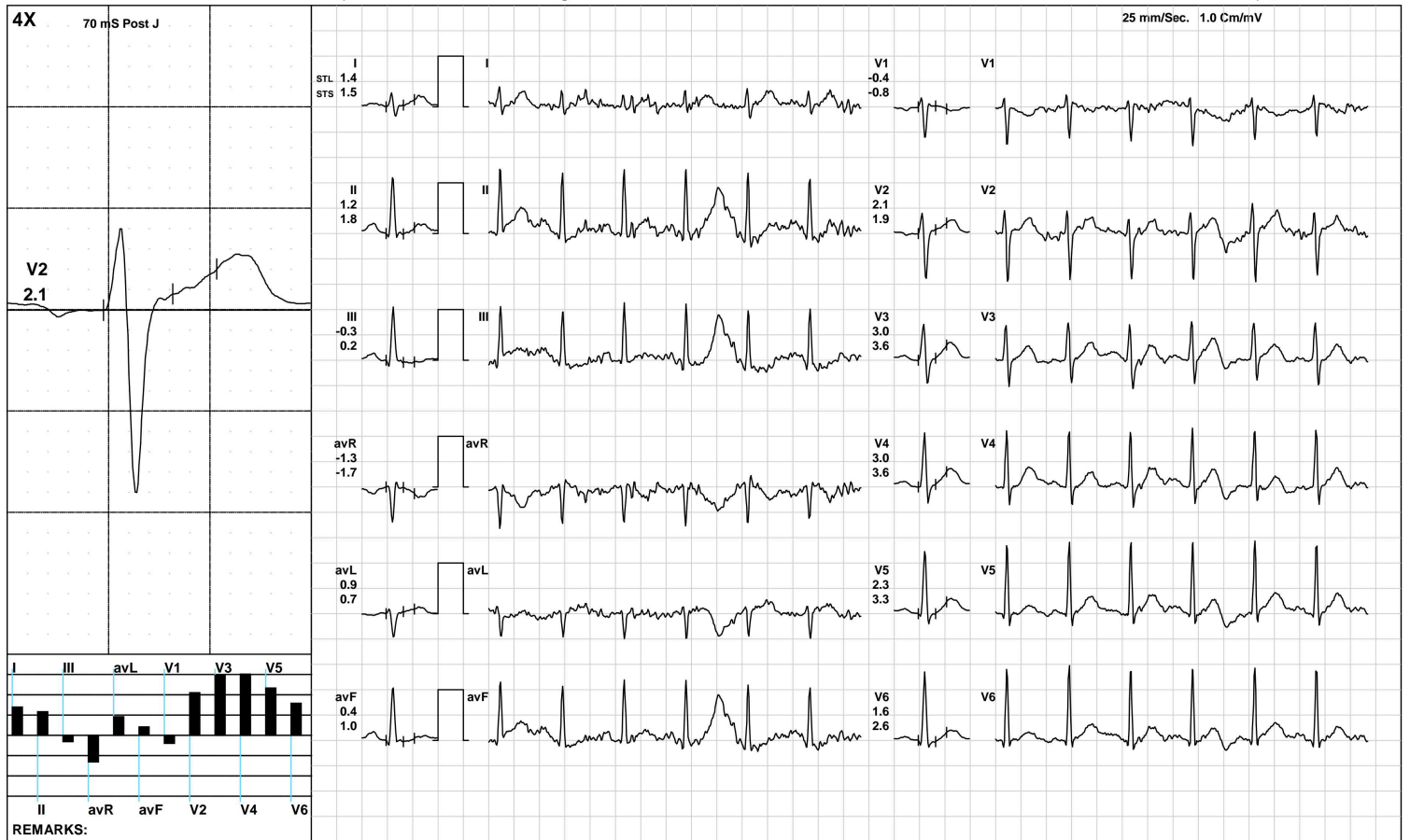

(GEM212170906)(R)Kardic by Allengers

AAROGYAM DIAGNOSTICS

BRUCE/Stage 2(3:00)



2039 / MR. VINOD KUMAR / 31 Yrs / M / 167 Cms / 77 Kg / HR : 165

Date: 18-Jun-2023 12:15:13 PM METS: 7.1/ 165 bpm 87% of THR BP: 130/90 mmHg Raw ECG/ BLC On/ Notch On/ HF 0.05 Hz/LF 100 Hz

ExTime: 06:00 2.5 mph, 12.0%

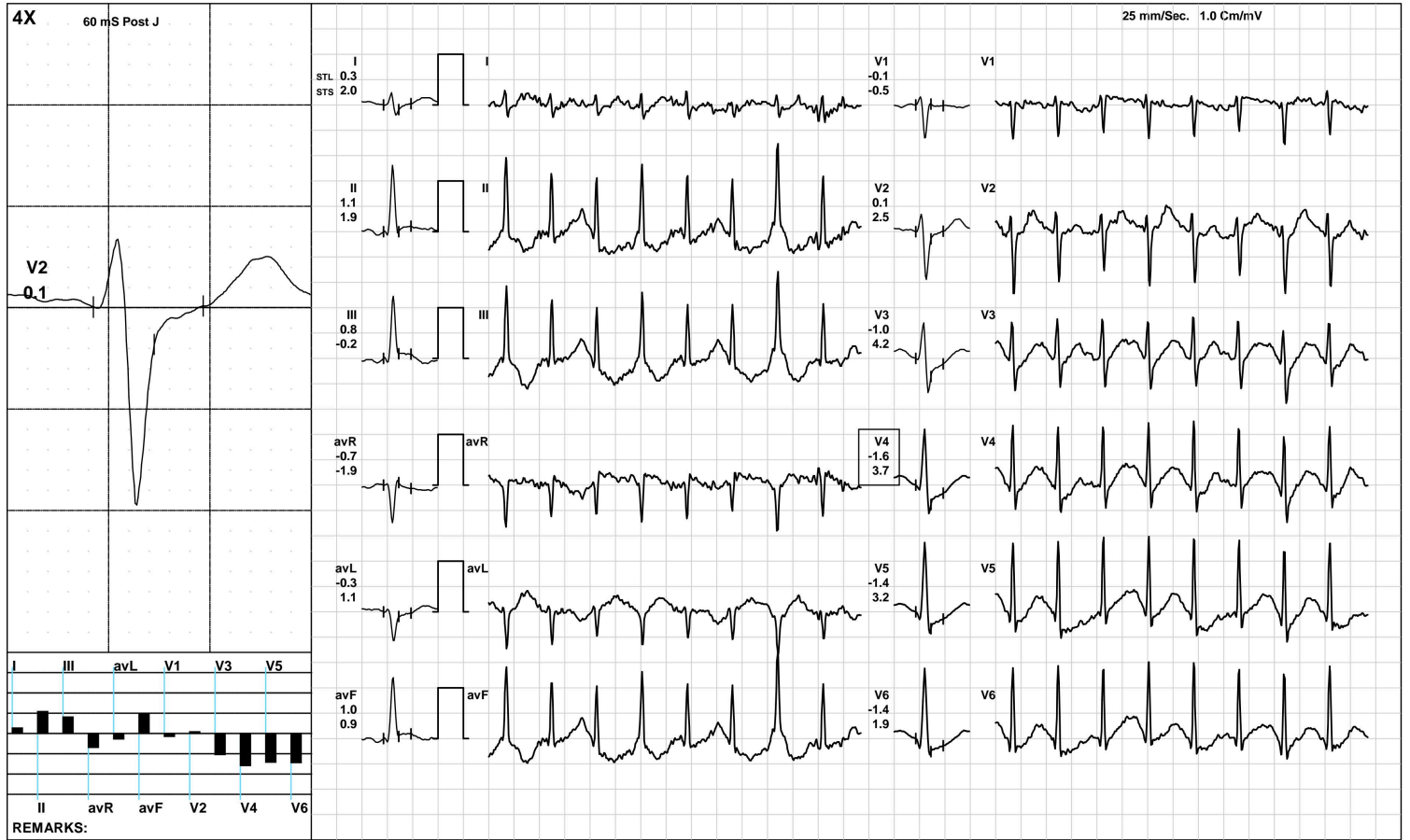

(GEM212170906)(R)Kardic by Allengers

AAROGYAM DIAGNOSTICS

PeakEx



2039 / MR. VINOD KUMAR / 31 Yrs / M / 167 Cms / 77 Kg / HR : 187

Date: 18-Jun-2023 12:15:13 PM METS: 9.2/ 187 bpm 98% of THR BP: 135/95 mmHg Raw ECG/ BLC On/ Notch On/ HF 0.05 Hz/LF 100 Hz

ExTime: 08:03 3.4 mph, 14.0%

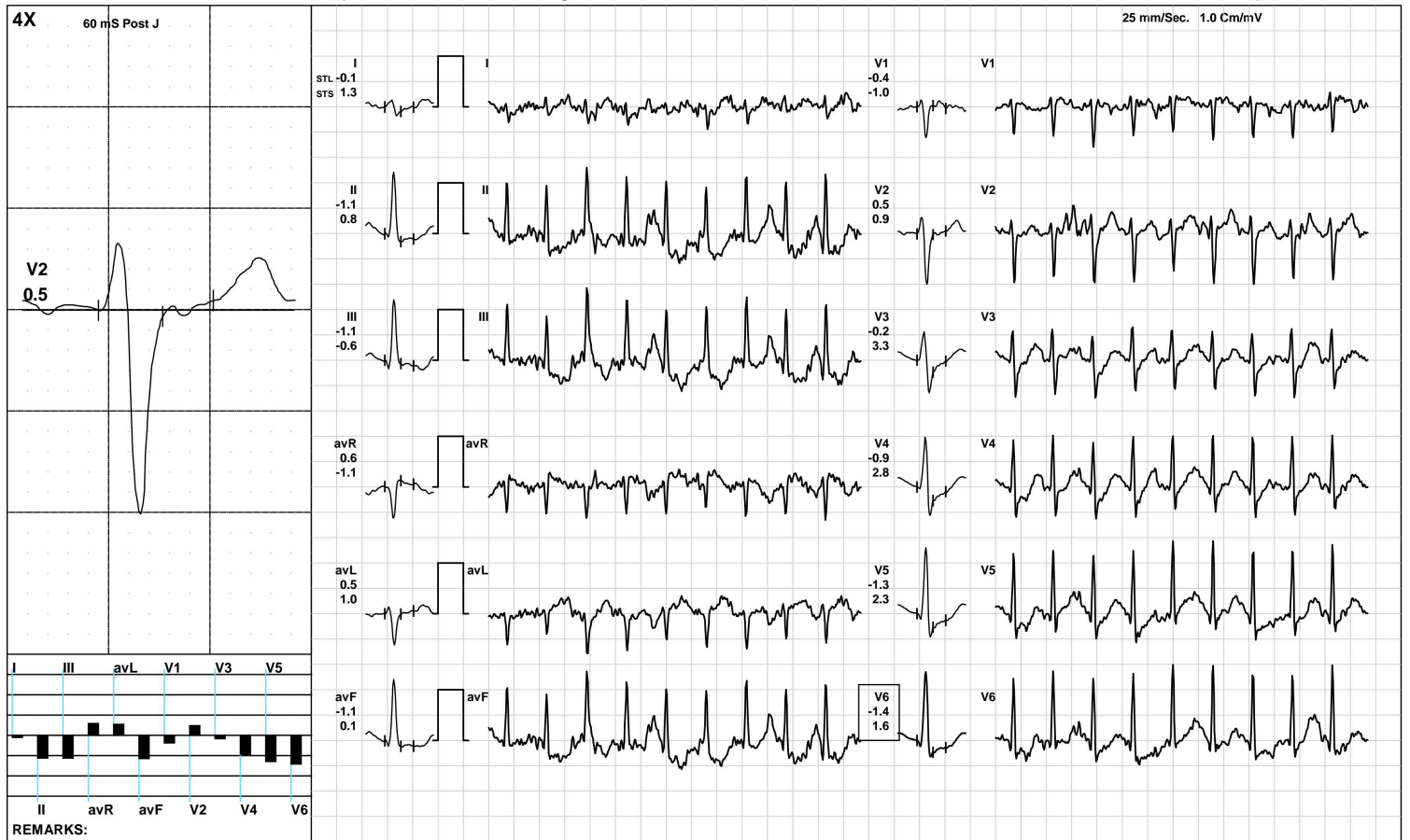

(GEM212170906)(R)Kardic by Allengers

AAROGYAM DIAGNOSTICS

Recovery(1:00)



2039 / MR. VINOD KUMAR / 31 Yrs / M / 167 Cms / 77 Kg / HR : 167

Date: 18-Jun-2023 12:15:13 PM METS: 1.2/ 167 bpm 88% of THR BP: 130/90 mmHg Raw ECG/ BLC On/ Notch On/ HF 0.05 Hz/LF 100 Hz

ExTime: 08:04 1.1 mph, 0.0%

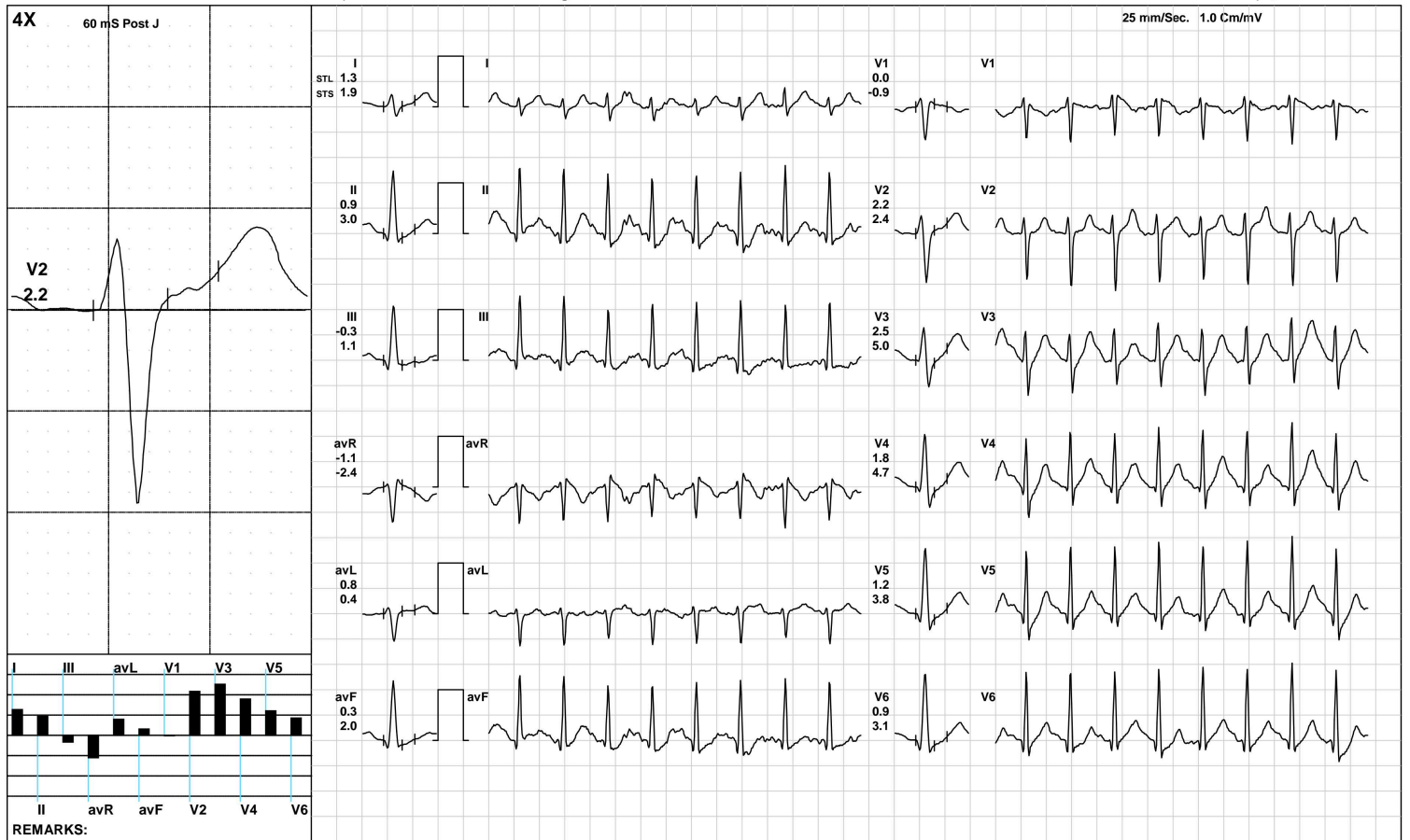

(GEM212170906)(R)Kardic by Allengers

AAROGYAM DIAGNOSTICS

Recovery(2:00)



2039 / MR. VINOD KUMAR / 31 Yrs / M / 167 Cms / 77 Kg / HR : 147

Date: 18-Jun-2023 12:15:13 PM METS: 1.0/ 147 bpm 77% of THR BP: 125/85 mmHg Raw ECG/ BLC On/ Notch On/ HF 0.05 Hz/LF 100 Hz

ExTime: 08:04 1.1 mph, 0.0%

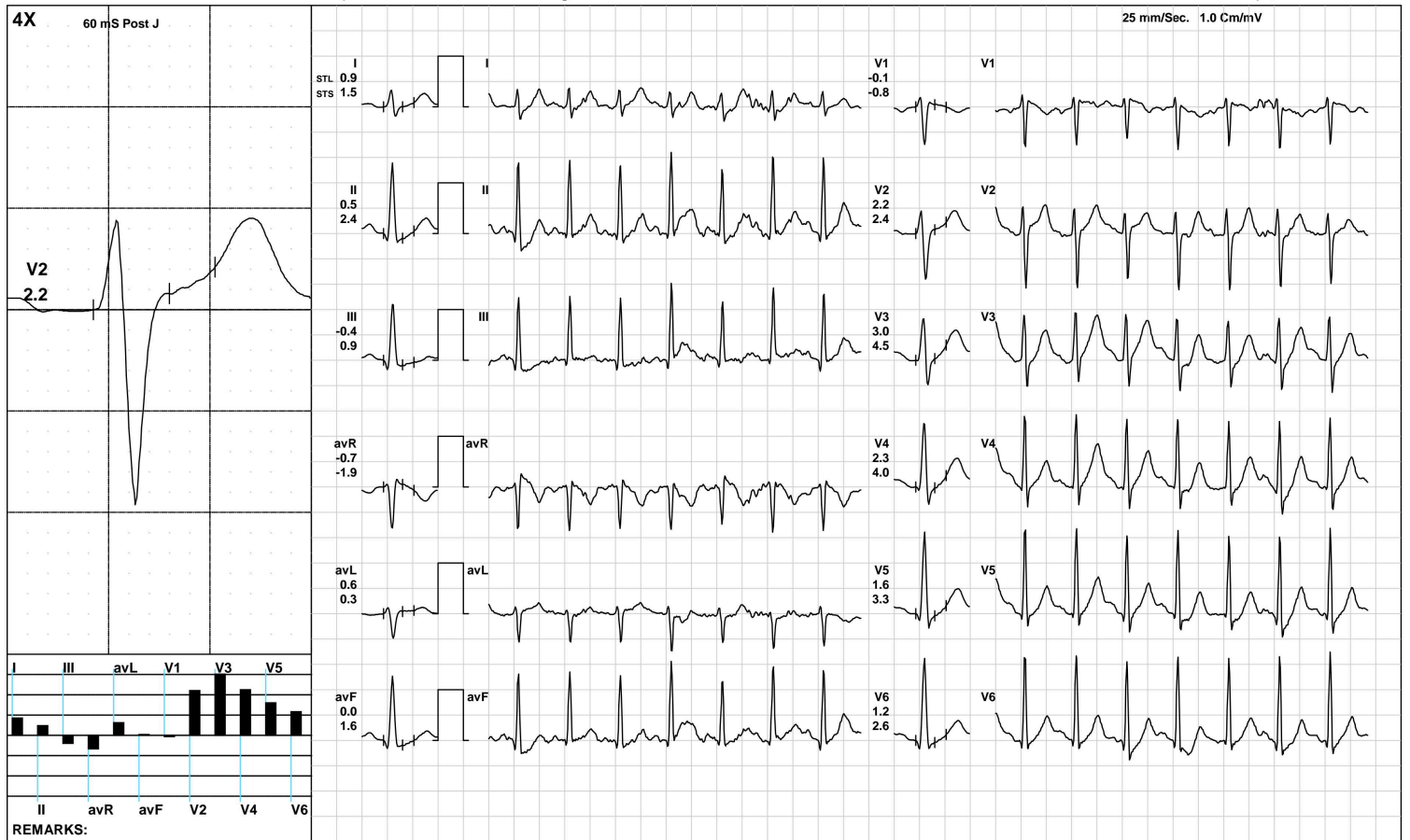

(GEM212170906)(R)Kardic by Allengers

AAROGYAM DIAGNOSTICS

Recovery(3:27)



2039 / MR. VINOD KUMAR / 31 Yrs / M / 167 Cms / 77 Kg / HR : 133

Date: 18-Jun-2023 12:15:13 PM METS: 1.0/ 133 bpm 70% of THR BP: 120/80 mmHg Raw ECG/ BLC On/ Notch On/ HF 0.05 Hz/LF 100 Hz

ExTime: 08:04 1.1 mph, 0.0%

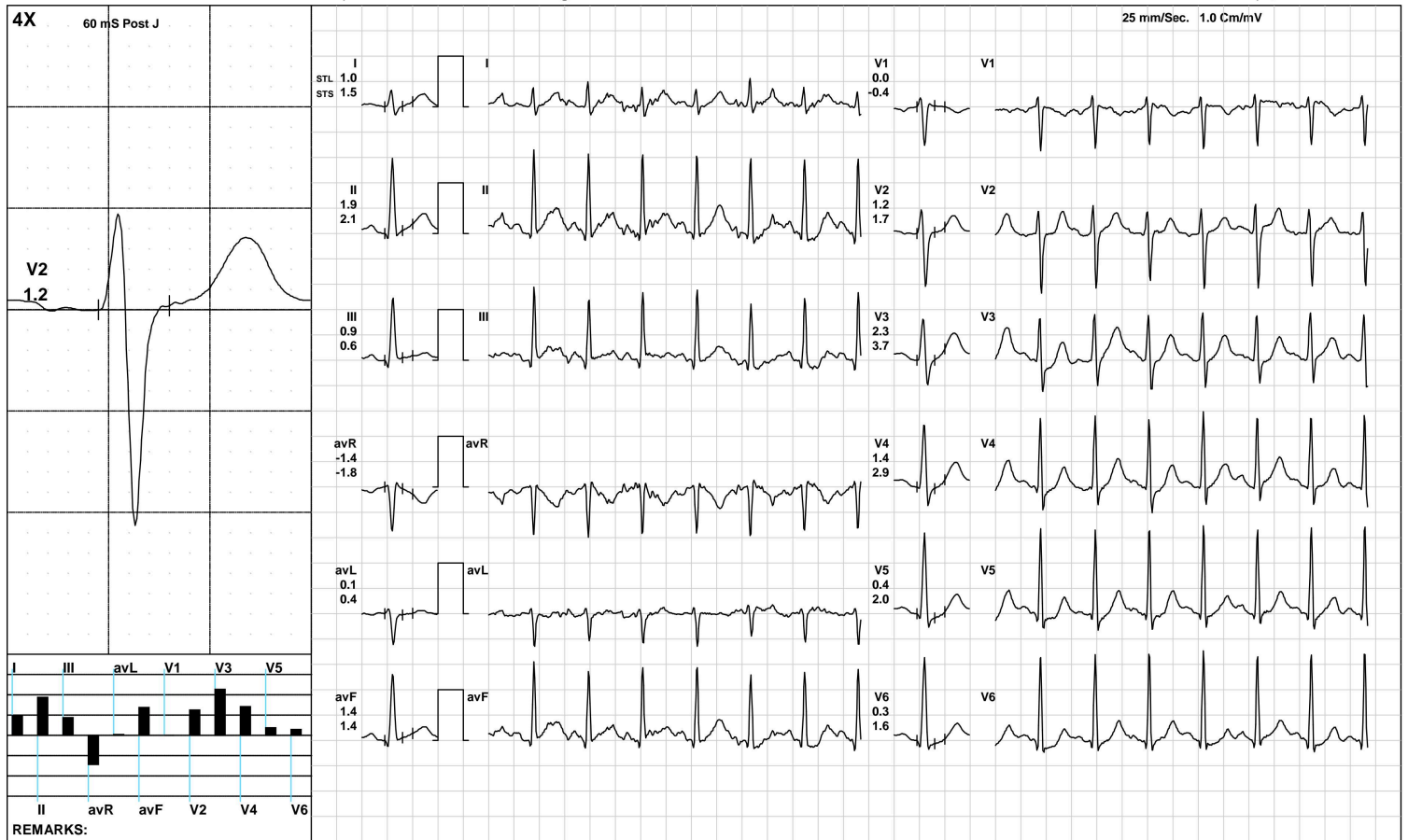

(GEM212170906)(R)Kardic by Allengers

AAROGYAM DIAGNOSTICS

ST Measurements



2039 / MR. VINOD KUMAR / 31 Yrs / M / 167 Cms / 77 Kg / HR : 70

Date: 18-Jun-2023 12:15:13 PM

Protocol : BRUCE/

	I	II	III	avR	avL	avF	V1	V2	V3	V4	V5	V6	I	II	III	avR	avL	avF	V1	V2	V3	V4	V5	V6	STS(mv/sec)
STL(mm)Supine	1.3	1.1	-0.2	-1.2	0.7	0.4	-0.2	2.2	2.6	2.7	2.3	1.8	1.0	1.0	-0.1	-1.0	0.5	0.4	-0.4	1.4	1.9	2.1	1.8	1.5	
60 @mS Standing	1.3	1.1	-0.2	-1.2	0.7	0.4	-0.2	2.2	2.6	2.7	2.3	1.8	1.0	1.0	-0.1	-1.0	0.5	0.4	-0.4	1.4	1.9	2.1	1.8	1.5	
HV	1.3	1.1	-0.2	-1.2	0.7	0.4	-0.2	2.2	2.6	2.7	2.3	1.8	1.0	1.0	-0.1	-1.0	0.5	0.4	-0.4	1.4	1.9	2.1	1.8	1.5	
Warm Up	1.0	0.8	-0.2	-0.9	0.6	0.3	-0.2	1.7	2.0	2.0	1.7	1.3	0.8	0.6	-0.1	-0.7	0.4	0.2	-0.4	1.0	1.4	1.4	1.2	1.0	
ExStart	1.7	1.7	-0.1	-1.7	1.1	0.8	-0.1	3.1	2.7	2.9	2.6	2.1	1.2	1.7	0.5	-1.4	0.2	1.1	-0.6	2.5	1.6	2.3	2.4	2.0	
Stage 1	1.5	1.4	-0.1	-1.4	0.8	0.6	-0.6	2.1	2.6	2.7	2.1	1.5	1.3	1.6	0.2	-1.4	0.5	0.9	-1.0	1.8	2.9	3.3	2.8	2.1	
Stage 2	0.2	-2.2	-2.9	1.0	1.4	-2.9	1.2	1.6	1.0	0.6	-0.2	0.0	1.2	-0.1	-0.7	-0.6	1.3	-0.2	0.4	1.9	3.1	3.1	2.0	1.6	
PeakEx	-0.1	-1.1	-1.1	0.6	0.5	-1.1	-0.4	0.5	-0.2	-0.9	-1.3	-1.4	1.3	0.8	-0.6	-1.1	1.0	0.1	-1.0	0.9	3.3	2.8	2.3	1.6	
Recovery	1.3	0.9	-0.3	-1.1	0.8	0.3	0.0	2.2	2.5	1.8	1.2	0.9	1.9	3.0	1.1	-2.4	0.4	2.0	-0.9	2.4	5.0	4.7	3.8	3.1	
Recovery	0.9	0.5	-0.4	-0.7	0.6	0.0	-0.1	2.2	3.0	2.3	1.6	1.2	1.5	2.4	0.9	-1.9	0.3	1.6	-0.8	2.4	4.5	4.0	3.3	2.6	
Recovery	1.0	1.4	0.4	-1.2	0.3	0.9	0.3	1.8	2.7	2.1	1.3	0.8	1.4	2.7	1.3	-2.1	0.1	2.0	-0.6	1.4	4.1	3.3	2.1	1.8	

	I	II	III	avR	avL	avF	V1	V2	V3	V4	V5	V6
STI(μVs)												
Supine	12.4	11.2	-1.3	-11.7	6.8	4.9	-3.3	19.6	23.5	25.8	22.6	17.6
Standing	12.4	11.2	-1.3	-11.7	6.8	4.9	-3.3	19.6	23.5	25.8	22.6	17.6
HV	12.4	11.2	-1.3	-11.7	6.8	4.9	-3.3	19.6	23.5	25.8	22.6	17.6
Warm Up	11.2	9.1	-2.2	-10.2	6.8	3.5	-2.9	17.8	21.5	23.2	19.8	15.4
ExStart	13.7	13.9	-0.1	-14.2	8.8	7.0	-1.5	20.9	21.3	23.1	20.6	17.1
Stage 1	7.9	6.8	-0.8	-7.2	4.3	3.0	-2.8	11.7	13.1	12.9	9.7	6.8
Stage 2	-0.5	-12.9	-16.5	6.5	6.3	-16.6	6.1	6.2	0.9	-1.3	-4.6	-2.5
PeakEx	-2.1	-6.7	-5.0	4.4	1.5	-5.9	3.4	0.4	-6.7	-10.8	-11.9	-10.8
Recovery	3.2	-0.7	-3.9	-1.2	3.5	-2.3	1.8	6.9	4.5	0.9	-0.7	-1.5
Recovery	2.3	-1.8	-4.1	-0.2	3.2	-2.9	1.6	8.6	9.0	5.2	2.9	1.9
Recovery	3.8	4.4	0.5	-4.1	1.5	2.5	2.9	8.1	9.8	7.6	4.5	2.5

Median Measurement Summary



Time (Min.)	HR (bpm)	PR Int (mS)	QRS Wid (mS)	QRS Axis (Deg.)	QTC (mS)	P(μV) (Max)	R(μV) (Max)	S(μV) (Min)	T(μV) (Max)	Min. J (μV)	Leads for (J & PJ)	Min. Post JRR Var (μV)	(%)	VEB (Counts)	Missed Beats (Counts)
00:30	70	308	68	83	409	74	1548	-929	536	17	III	-25	0.00	0	0
01:00	93	206	70	84	474	126	1522	-1054	531	-14	III	-59	0.00	0	0
01:30	112	90	68	80	453	131	1498	-968	527	-14	V1	-54	0.00	0	0
02:00	116	172	66	84	337	209	1475	-957	326	15	V1	-27	0.00	0	0
02:30	123	140	66	85	359	214	1455	-914	276	3	V1	-19	0.00	0	0
03:00	129	152	70	86	433	151	1396	-929	284	-113	II	-72	0.00	0	0
03:30	128	148	70	85	312	132	1409	-911	357	-53	III	-57	0.00	0	0
04:00	127	128	72	81	452	193	1433	-942	364	11	V1	-54	0.00	0	0
04:30	137	130	70	84	360	214	1398	-912	333	26	III	-37	0.00	0	0
05:00	146	126	52	85	425	180	1415	-972	283	-152	III	-114	0.00	0	0
05:30	152	116	72	87	326	185	1466	-948	262	-152	III	-114	0.00	0	0
06:00	158	104	68	88	414	289	1449	-976	349	-129	III	-111	0.00	0	0
06:30	161	112	66	90	415	334	1511	-925	305	-208	III	-275	0.00	0	0
07:00	165	112	64	99	330	446	1738	-1003	-574	-297	II	-445	0.00	0	0
07:30	172	98	68	88	419	197	1457	-962	-305	-128	III	-154	0.00	0	0
08:00	179	92	50	93	147	233	1450	-965	-275	-462	V5	-171	0.00	0	0
08:30	183	96	48	90	403	303	1329	-963	352	-146	avF	-267	0.00	0	0
09:00	188	90	48	97	144	207	1323	-1026	-300	-146	avF	-267	0.00	0	0
09:30	176	84	48	94	336	218	1256	-985	350	-314	V6	-156	0.00	0	0
10:00	164	92	66	90	335	197	1402	-984	516	-90	III	-32	0.00	0	0
10:30	153	96	68	83	346	189	1588	-1014	573	-98	III	-40	0.00	0	0
11:00	148	114	66	85	331	220	1651	-1048	625	-93	III	-41	0.00	0	0
11:30	141	126	70	83	322	197	1688	-1041	639	-45	III	-13	0.00	0	0
12:00	133	104	68	83	325	204	1653	-1061	577	-82	V6	-2	0.00	0	0



ISO 9001 : 2015

AAROGYAM DIAGNOSTICS

(A UNIT OF CULPAM HEALTH CARE PVT. LTD.)

F- 41, P.C. Colony, Opp. Madhuban Complex,
Near Malahi Pakari Chowk, Kankarbagh, Patna – 20

9264278360, 9065875700, 8789391403

info@aarogyamdiagnostics.com

www.aarogyamdiagnostics.com

Date	18/06/2023	Srl No.	7	Patient Id	2306180007
Name	Mr. KUMAR VINOD	Age	32 Yrs.	Sex	M
Ref. By	Dr.BOB				

Test Name	Value	Unit	Normal Value
BOB			
HB A1C	5.3	%	

EXPECTED VALUES :-

Metabolically healthy patients	=	4.8 - 5.5 % HbA1C
Good Control	=	5.5 - 6.8 % HbA1C
Fair Control	=	6.8-8.2 % HbA1C
Poor Control	=	>8.2 % HbA1C

REMARKS:-

In vitro quantitative determination of **HbA1C** in whole blood is utilized in long term monitoring of glycemia

The **HbA1C** level correlates with the mean glucose concentration prevailing in the course of the patient's recent history (approx - 6-8 weeks) and therefore provides much more reliable information for glycemia monitoring than do determinations of blood glucose or urinary glucose.

It is recommended that the determination of **HbA1C** be performed at intervals of 4-6 weeks during Diabetes Mellitus therapy.

Results of **HbA1C** should be assessed in conjunction with the patient's medical history, clinical examinations and other findings.

**** End Of Report ****

Dr.R.B.RAMAN
MBBS, MD
CONSULTANT PATHOLOGIST



ISO 9001 : 2015

AAROGYAM DIAGNOSTICS

(A UNIT OF CULPAM HEALTH CARE PVT. LTD.)

F- 41, P.C. Colony, Opp. Madhuban Complex,
Near Malahi Pakari Chowk, Kankarbagh, Patna – 20

9264278360, 9065875700, 8789391403

info@aarogyamdiagnostics.com

www.aarogyamdiagnostics.com

Date	18/06/2023	Srl No. 7	Patient Id 2306180007
Name	Mr. KUMAR VINOD	Age 32 Yrs.	Sex M
Ref. By Dr.BOB			

Test Name	Value	Unit	Normal Value
COMPLETE BLOOD COUNT (CBC)			
HAEMOGLOBIN (Hb)	11.6	gm/dl	13.5 - 18.0
TOTAL LEUCOCYTE COUNT (TLC)	6,200	/cumm	4000 - 11000
DIFFERENTIAL LEUCOCYTE COUNT (DLC)			
NEUTROPHIL	64	%	40 - 75
LYMPHOCYTE	32	%	20 - 45
EOSINOPHIL	01	%	01 - 06
MONOCYTE	03	%	02 - 10
BASOPHIL	00	%	0 - 0
ESR (WESTEGREN's METHOD)	12	mm/1st hr.	0 - 15
R B C COUNT	3.86	Millions/cmm	4.5 - 5.5
P.C.V / HAEMATOCRIT	35.03	%	40 - 54
M C V	90.75	fl.	80 - 100
M C H	30.05	Picogram	27.0 - 31.0
M C H C	33.1	gm/dl	33 - 37
PLATELET COUNT	1.98	Lakh/cmm	1.50 - 4.00
BLOOD GROUP ABO	"B"		
RH TYPING	POSITIVE		
BLOOD SUGAR FASTING	102.9	mg/dl	70 - 110
SERUM CREATININE	0.91	mg%	0.7 - 1.4
BLOOD UREA	22.5	mg /dl	15.0 - 45.0
SERUM URIC ACID	5.2	mg%	3.4 - 7.0
<u>LIVER FUNCTION TEST (LFT)</u>			



Date	18/06/2023	Srl No. 7	Patient Id 2306180007
Name	Mr. KUMAR VINOD	Age 32 Yrs.	Sex M
Ref. By Dr.BOB			

Test Name	Value	Unit	Normal Value
BILIRUBIN TOTAL	0.61	mg/dl	0 - 1.0
CONJUGATED (D. Bilirubin)	0.21	mg/dl	0.00 - 0.40
UNCONJUGATED (I.D.Bilirubin)	0.4	mg/dl	0.00 - 0.70
TOTAL PROTEIN	6.7	gm/dl	6.6 - 8.3
ALBUMIN	3.5	gm/dl	3.4 - 5.2
GLOBULIN	3.2	gm/dl	2.3 - 3.5
A/G RATIO	1.094		
SGOT	28.9	IU/L	5 - 40
SGPT	32.0	IU/L	5.0 - 55.0
ALKALINE PHOSPHATASE IFCC Method	92.1	U/L	40.0 - 130.0
GAMMA GT	23.8	IU/L	8.0 - 71.0

LFT INTERPRET

LIPID PROFILE

TRIGLYCERIDES	272.9	mg/dL	25.0 - 165.0
TOTAL CHOLESTEROL	174.8	mg/dL	29.0 - 199.0
H D L CHOLESTEROL DIRECT	81.6	mg/dL	35.1 - 88.0
V L D L	54.58	mg/dL	4.7 - 22.1
L D L CHOLESTEROL DIRECT	38.62	mg/dL	63.0 - 129.0
TOTAL CHOLESTEROL/HDL RATIO	2.142		0.0 - 4.97
LDL / HDL CHOLESTEROL RATIO	0.473		0.00 - 3.55
THYROID PROFILE			
QUANTITY	10	ml.	



Date	18/06/2023	Srl No.	7	Patient Id	2306180007
Name	Mr. KUMAR VINOD	Age	32 Yrs.	Sex	M
Ref. By	Dr.BOB				

Test Name	Value	Unit	Normal Value
COLOUR	PALE YELLOW		
TRANSPARENCY	CLEAR		
SPECIFIC GRAVITY	1.030		
PH	6.0		
ALBUMIN	NIL		
SUGAR	NIL		
MICROSCOPIC EXAMINATION			
PUS CELLS	1-2	/HPF	
RBC'S	NIL	/HPF	
CASTS	NIL		
CRYSTALS	NIL		
EPITHELIAL CELLS	1-3	/HPF	
BACTERIA	NIL		
OTHERS	NIL		

Assay performed on enhanced chemi lumenescence system (Centaur-Siemens)

Serum T3,T4 & TSH measurements form the three components of Thyroid screening panel, useful in diagnosing various disorders of Thyroid gland function.

1. Primary hypothyroidism is accompanied by depressed serum T3 and T4 values and elevated serum TSH level.
2. Primary hyperthyroidism is accompanied by elevated serum T3 and T4 levels along with depressed TSH values.
3. Normal T4 levels are accompanied by increased T3 in patients with T3 thyrotoxicosis.



ISO 9001 : 2015
AAROGYAM DIAGNOSTICS
 (A UNIT OF CULPAM HEALTH CARE PVT. LTD.)

F- 41, P.C. Colony, Opp. Madhuban Complex,
 Near Malahi Pakari Chowk, Kankarbagh, Patna – 20
 9264278360, 9065875700, 8789391403
 info@aarogyamdiagnostics.com
 www.aarogyamdiagnostics.com

Date	18/06/2023	Srl No.	7	Patient Id	2306180007
Name	Mr. KUMAR VINOD	Age	32 Yrs.	Sex	M
Ref. By	Dr.BOB				

Test Name	Value	Unit	Normal Value
4. Slightly elevated T3 levels may be found in pregnancy and estrogen therapy, while depressed levels may be encountered in severe illness, renal failure and during therapy with drugs like propranolol and propyl thiouracil.			
5. Although elevated TSH levels are nearly always indicative of primary hypothyroidism, and may be seen in secondary thyrotoxicosis.			

**** End Of Report ****

Dr.R.B.RAMAN
MBBS, MD
CONSULTANT PATHOLOGIST



Lab Facility : Unipath House, Besides Sahjanand College, Opp. Kamdhenu Complex, Panjarapole, Ambawadi, Ahmedabad-380015 Gujarat
Phone: +91-79-49006800 | WhatsApp: 6356005900 | Email: info@unipath.in | Website: www.unipath.in
Regd. Office : 5th Floor, Doctor House, Nr. Parimal Garden, Ahmedabad-380006 Gujarat
CIN: U85195GJ2009PLC057059



30604100554

TEST REPORT

Reg.No : 30604100554 **Reg.Date** : 19-Jun-2023 12:41 **Collection** : 19-Jun-2023 12:41
Name : MR. KUMAR VINOD **Received** : 19-Jun-2023 12:41
Age : 32 Years **Sex** : Male **Report** : 19-Jun-2023 14:16
Referred By : AAROGYAM DIAGNOSTICS @ PATNA **Dispatch** : 19-Jun-2023 14:36
Referral Dr : **Status** : Final **Location** : 41 - PATNA

Test Name	Results	Units	Bio. Ref. Interval
Tri-iodothyronine (Total T3)	1.08	ng/mL	0.6 - 1.52
Thyroxin (Total T4) <small>CMA</small>	8.79	µg/dL	5.5 - 11.0
Thyroid Stimulating Hormone (TSH.) Ultra Sensitive <small>CMA</small>	2.537	µIU/mL	0.35 - 4.94

Sample Type: Serum

----- End Of Report -----

Dr. Jwalant Shah
M.D. Pathology
G-7593

Dr. Hiral Arora
M.D. Biochemistry
Reg. No.:- G-32999



ISO 9001 : 2015

AAROGYAM DIAGNOSTICS

(A UNIT OF CULPAM HEALTH CARE PVT. LTD.)

F- 41, P.C. Colony, Opp. Madhuban Complex,
Near Malahi Pakari Chowk, Kankarbagh, Patna - 20

9264278360, 9065875700, 8789391403

info@aarogyamdiagnostics.com

www.aarogyamdiagnostics.com

Name :- Vinod Kumar
Refd by :- Corp.

Age/Sex:-32Yrs/M
Date :-18/06/23

Thanks for referral.

REPORT OF USG OF WHOLE ABDOMEN

- Liver** :- Enlarged in size(15.4cm) with raised echotexture. No focal or diffuse lesion is seen.
IHBR are not dilated. PV is normal in course and calibre with echofree lumen.
- G. Bladder** :- It is normal in shape, size & position. It is echofree & shows no evidence of calculus, mass or sludge.
- CBD** :- It is normal in calibre & is echofree.
- Pancreas** :- Normal in shape, size & echotexture. No evidence of parenchymal / ductal calcification is seen. No definite peripancreatic collection is seen.
- Spleen** :- Enlarged in size(12.8cm) with normal echotexture. No focal lesion is seen. No evidence of varices is noticed.
- Kidneys** :- Both kidneys are normal in shape, size & position. Sinus as well as cortical echoes are normal. No evidence of calculus, space occupying lesion or hydronephrosis is seen.
Right Kidney measures 9.1cm and Left Kidney measures 10.4cm.
- Ureters** :- Ureters are not dilated.
- U. Bladder**:- It is echofree. No evidence of calculus, mass or diverticulum is seen.
- Prostate** :- Normal in size (14.0cc)& echotexture.
- Others** :- No ascites or abdominal adenopathy is seen.
No free subphrenic / basal pleural space collection is seen.

IMPRESSION:- *Hepatosplenomegaly with Grade I Fatty Liver.
Otherwise Normal Scan.*

Dr. U Kumar
MBBS, MD (Radio-Diagnosis)