

S R HOSPITAL
NAMNER ROAD AGRA

Summary Report

PATIENT ID : 36
PATIENT NAME : MRS VIHUSI GARG 33/F

Report time : 11:36 am
July 23, 2021 11:29 am

PROTOCOL : BRUCE
PATIENT HEIGHT : 0 Cm PATIENT WEIGHT : 0.00 Kg
PATIENT ADD. : AYAL BAG AGRA

Ref. By : Not Applicable
(Not Applicable)

<u>OBJECT OF TEST</u>	:	:
<u>RISK FACTOR</u>	:	:
<u>ACTIVITY</u>	:	:
<u>MEDICATION</u>	:	NO
<u>BRIEF HISTORY</u>	:	NO
<u>OTHER INVESTIGATION</u>	:	:
<u>REASON FOR TERMINATION</u>	:	:
<u>EXERCISE TOLERANCE</u>	:	:
<u>EXERCISE INDUCED ARRHYTHMIA</u>	:	:
<u>HAEMO RESPONSE</u>	:	:
<u>CHRONO RESPONSE</u>	:	:
<u>FINAL IMPRESSION</u>	:	:

Negative for inducible arrhythmia

[Signature]
DR RAJENDRA BANSAL
MBBS, MD



Holistic Health Care

S. R. MEDICAL INSTITUTE & RESEARCH CENTRE

(A Unit of Katyayani Health Care Pvt. Ltd.)
Lauries Complex, Namner Road, Near Sai Ka Takiya X-ing, AGRA-1
Phone : (0562) 4301222 Mob.9359901993
CIN: U85199UP1997PTC021892



ULTRASOUND SCAN REPORT

Name – Vidhushi Y /F 23-7-21

REF. BY – B.O.B .

LIVER

Is normal in size. Parenchyma hypoechoic.
There are no hypo- or hyperechoic areas seen .
Intrahepatic and extrahepatic vasculature and
biliary system is normal . .

G. B. –

is normal in size .No calculi or mass seen.

C.B.D. is not dilated .no calculas or mass seen.

KIDNEYS –

Both kidney are normal in size , shape and location .
It is of normal echogenicity. Corticomedullary junction and
pelvicalyceal system are normal

PANCREAS .

Normal in size , shape and echotexture , Pancreatic duct is
not dilated .

SPLEEN –

Is normal in size .shape and echotexture.is normal. .

U.B.

Is normal No calculus seen .
No retro-peritonel mass or Lymphadenopathy seen.
No free fluid seen in peritoneal cavity..

IMPRESSION - No obvious abnormality seen

e-mail : srhospital198@gmail.com katyayanisr_group@hotmail.com
website: www.srhospital.org

Not valid for Medicolegal purpose



S. R. MEDICAL INSTITUTE & RESEARCH CENTRE

(A Unit of Katyayani Health Care Pvt. Ltd.)
Lauries Complex, Namner Road, Near Sai Ka Takiya X-ing, AGRA-1
Phone : (0562) 4301222 Mob.9359901993



Holistic Health Care

e-mail : srhospital198@gmail.com katyayanisr_group@hotmail.com
website: www.srhospital.org
CIN: U85199UP1997PTC021892

PATHOLOGY REPORT

Balance 3520

Date	23/07/2021	Srl No.	2	Company	OPD
Name	MRS. VIDUSHI GARG	Age	33 Yrs.	Sex	F
Ref. By	C/O BANK OF BARODA				

Test Name	Value	Unit	Reference Value
HAEMATOLOGY			
HAEMOGLOBIN (Hb)	11.8	gm/dl	11.5 - 16.4
TLC (Total Leucocyte Count)	4600	/cumm	4000 - 11000
DIFFERENTIAL LEUCOCYTE COUNT			
NEUTROPHIL	56	%	45 - 75
LYMPHOCYTE	40	%	20 - 45
EOSINOPHIL	02	%	1 - 6
MONOCYTE	02	%	1 - 10
R B C (Red Blood Cell Count)	4.13	Millions/cmm	4.2 - 5.4
PLATELET COUNT	258	x10 ³ /uL	150 - 450
Hct (Hematocrit/PCV)	36.0	%	38 - 47
M C V (Mean Corp Volume)	87.167	fL	80.0 - 99.9
M C H (Mean Corp Hb)	28.571	pg	27.0 - 31.0
M C H C (Mean Corp Hb Conc)	32.778	g/DL	33.0 - 37.0
E.S.R. (Wintrobe)	19	mm/1st hr.	0.00 - 20
BLOOD GROUP ABO	'O'		
RH TYPING	NEGATIVE		

The upper agglutination tes for grouping has some limitations.
For further confirmation Reserve typing Card (Dia clon ABO/D) Method is suggested.

GLYCATED HAEMOGLOBIN (HbA1c)

<u>INVESTIGATION</u>	<u>OBSERVED VALUE</u>	<u>UNIT</u>
GLYCOSYLATED HAMOGLOBIN (HbA1c)	: . 6.3	%

Dr. Tanuja Goyal Contd... 2
M.B.B.S., M.D. Path
Consultant Pathologist

Not valid for Medicolegal purpose

All tests have Technical Limitations. Collaborative, Clinicopathological Interpretation is indicated in case of disparity test maybe repeated immediately. Report are to be interpreted by qualified medical specialist. In case of any discrepancy due to machine error or typing error, Please get it rectified immediately.



S. R. MEDICAL INSTITUTE & RESEARCH CENTRE

(A Unit of Katyayani Health Care Pvt. Ltd.)

Lauries Complex, Namner Road, Near Sai Ka Takiya X-ing, AGRA-1
Phone : (0562) 4301222 Mob.9359901993



Holistic Health Care

e-mail : srhospital198@gmail.com katyayanisr_group@hotmail.com
website: www.srhospital.org
CIN: U85199UP1997PTC021892

PATHOLOGY REPORT

Balance 3520

Date	23/07/2021	Srl No.	2	Company	OPD
Name	MRS. VIDUSHI GARG	Age	33 Yrs.	Sex	F
Ref. By	C/O BANK OF BARODA				

Test Name	Value	Unit	Reference Value
REFERANGE RANGE (HBA1C) :			
GOOD CONTROL	4.5 - 6.4 %		
FAIR CONTROL	6.5 - 7.4 %		
POOR CONTROL	ABOVE 7.5 %		
REFERANCE RANGE (AVERAGE BLOOD SUGAR) :			
EXCELLENT CONTROL	90-120 MG/DL		
GOOD CONTROL	121-150 MG/DL		
AVERAGE CONTROL	151-180 MG /DL		
ACTION SUGGESTED	181-210 MG/DL		
PANIC VALUE	> 211 MG/DL		

NOTE : AVERAGGE BLOOD SUGAR VALUES IS CALCULATED FROM HBA1C VALUE AND IT INDICATED AVERAGE BLOOD

BIOCHEMISTRY

BLOOD GLUCOSE FASTING	97.0	mg/dl	70 - 110
BLOOD UREA	19.3	mg/dl	13 - 45
SERUM CREATININE	0.80	mg/dl	0.5 - 1.0
SERUM URIC ACID	4.26	mg/dl	2.5 - 6.0
SERUM BILIRUBIN	0.63	mg/dl	0.0 - 1.2
CONJUGATED (D. Bilirubin)	0.28	mg/dl	0.00 - 0.2
UNCONJUGATED (I. D. Bilirubin)	0.35	mg/dl	0.00 - 0.7
SGOT/AST	28.1	U/L	0 - 35
SGPT/ALT	24.5	U/L	0 - 34
ALKALINE PHOSPHATASE	163.0	IU/L	25 - 140
Gamma GT	28.9	U/L	7 - 35
TOTAL PROTEIN	7.02	gm/dl	6.4 - 8.0
ALBUMIN	4.20	gm/ dl	3.5 - 5.5
GLOBULIN	2.82	gm/dl	2.3 - 3.6
A/G RATIO	1.489		1.0 - 2.3

Dr. Tanuja Goyal Contd...3
M.B.B.S., M.D. Path
Consultant Pathologist

Not valid for Medicolegal purpose

All tests have Technical Limitations. Collaborative, Clinicopathological Interpretation is indicated in case of disparity test maybe repeated immediately. Report are to be interpreted by qualified medical specialist. In case of any discrepancy due to machine error or typing error, Please get it rectified immediately.



S. R. MEDICAL INSTITUTE & RESEARCH CENTRE

(A Unit of Katyayani Health Care Pvt. Ltd.)

Lauries Complex, Namner Road, Near Sai Ka Takiya X-ing, AGRA-1

Phone : (0562) 4301222 Mob.9359901993



Holistic Health Care

e-mail : srhospital198@gmail.com katyayanisr_group@hotmail.com

website: www.srhospital.org

CIN: U85199UP1997PTC021892

PATHOLOGY REPORT

Balance 3520

Date	23/07/2021	Srl No.	2	Company	OPD
Name	MRS. VIDUSHI GARG	Age	33 Yrs.	Sex	F
Ref. By	C/O BANK OF BARODA				

LIPID PROFILE

SERUM CHOLESTEROL	178.6	mg/dl	0 - 200
			Normal Risk <200 mg/dl
			Borderline Risk 200-239 mg/dl
			High Risk > 239 mg/dl
SERUM TRIGLYCERIDES	114.8	mg/dl	40 - 140
			Normal Risk <150 mg/dl
			Border Line: 150-199
			High Risk: 200-499
			Very High Risk: >499
HDL CHOLESTEROL	30.2	mg/dl	42 - 88
LDL CHOLESTEROL	148.4	mg/dl	100 - 160
VLDL	22.96	mg/dl	0.00 - 35
TOTAL / HDL CHOLESTEROL RATIO	5.914		0.00 - 4.9
LDL / HDL CHOLESTEROL RATIO	4.914		0.00 - 3.5

IMMUNOLOGY - SEROLOGY

RHEUMATOID FACTOR (Quantitative) NEPHELOMETRIC	8.31	IU/ mL	0.0 - 20
---	------	--------	----------

URINE EXAMINATION REPORT

PHYSICAL EXAMINATION

COLOUR	STRAW CLEAR
VOLUME	30 ml.
SPECIFIC GRAVITY	1.020
DEPOSIT	NIL

CHEMICAL EXAMINATION

Dr. Tanuja Goyal Contd. 4
M.B.B.S., M.D. Path
Consultant Pathologist

Not valid for Medicolegal purpose

All tests have Technical Limitations. Collaborative, Clinicopathological Interpretation is indicated in case of disparity test maybe repeated immediately. Report are to be interpreted by qualified medical specialist. In case of any discrepancy due to machine error or typing error, Please get it rectified immediately.



Holistic Health Care

S. R. MEDICAL INSTITUTE & RESEARCH CENTRE

(A Unit of Katyayani Health Care Pvt. Ltd.)
Lauries Complex, Namner Road, Near Sai Ka Takiya X-ing, AGRA-1
Phone : (0562) 4301222 Mob.9359901993



e-mail : srhospital198@gmail.com katyayanisr_group@hotmail.com
website: www.srhospital.org
CIN: U85199UP1997PTC021892

PATHOLOGY REPORT

Balance 3520

Date	23/07/2021	Srl No.	2	Company	OPD
Name	MRS. VIDUSHI GARG	Age	33 Yrs.	Sex	F
Ref. By	C/O BANK OF BARODA				

Test Name	Value	Unit	Reference Value
REACTION	6.0		
ALBUMIN	TRACES		
SUGAR	NIL		
BILE SALTS (BS)	ABSENT		
BILE PIGMENT (BP)	ABSENT		
PHOSPHATE	ABSENT		
MICROSCOPIC EXAMINATION			
PUS CELLS	4-5	/HPF	
EPITHELIAL CELLS	2-3	/HPF	
RBC'S	NIL	/HPF	
CASTS	NIL		
CRYSTALS	NIL		

** End of Report **

Dr. Tanuja Goyal

M.B.B.S., M.D. Path
Consultant Pathologist

Reported by : RAM

Not valid for Medicolegal purpose

Checked by :

All tests have Technical Limitations. Collaborative, Clinicopathological Interpretation is indicated in case of disparity test maybe repeated immediately. Report are to be interpreted by qualified medical specialist. In case of any discrepancy due to machine error or typing error, Please get it rectified immediately.

23-07-2021 11:02:53 AM

ID: 0428

Female Years

HR	: 59	bpm
P	: 112	ms
PR	: 158	ms
QRS	: 80	ms
QT/QTc	: 395/391	ms
PQRST	: 45/67/44	ms
RV5/SV1	: 1.176/0.621	mV

Diagnosis Information:
Sinus Bradycardia

Report Confirmed by:

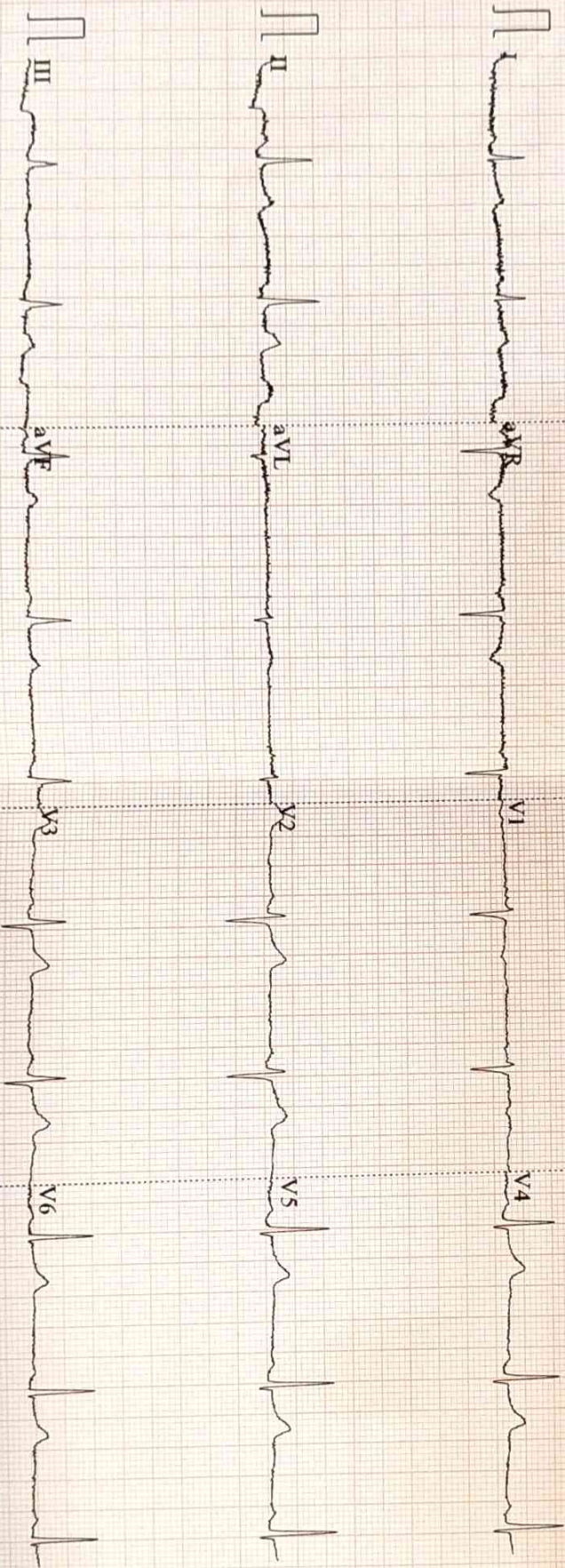

0.67~100Hz ACS50 25mm/s 10mm/mV 4*2.5s 59

V2.02 SEMIP V1.7 S R HOSPITAL, NAMNER ROAD, AGRA