

PHYSICIAN CONSULTATION

DATE:- 31-08-22 ,
NAME:- DISUA MODI .
DOB: AGE:- 34 SEX:- F.
HEIGHT:- 157 cm .
WEIGHT:- 71 kg
BMI:- 31
BP READING:- 102/80 mm hg .
Heart Rate:- 88/m .
Eye Exam :- 6/6 .
Ear Exam :- NAD .

Dr. Bhargav Patel
M.D. Physician
Reg. No. G-52845



NAME : DISHA D MODI
AGE/GENDER: 34/FEMALE
DATE/TIME : 31/AUG/2022 (10:08)

ID: 452
BP: 102/ 80 mmHg
HR: 94 bpm

PROTOCOL : Bruce
STAGE NAME : Supine
STAGE TIME: 00:12

Linked Median Report
SPEED/GRADE: 0.0/0.0
PostJ 80

SP 0.10 mm/mV
STL in mm
STs in mm/sec

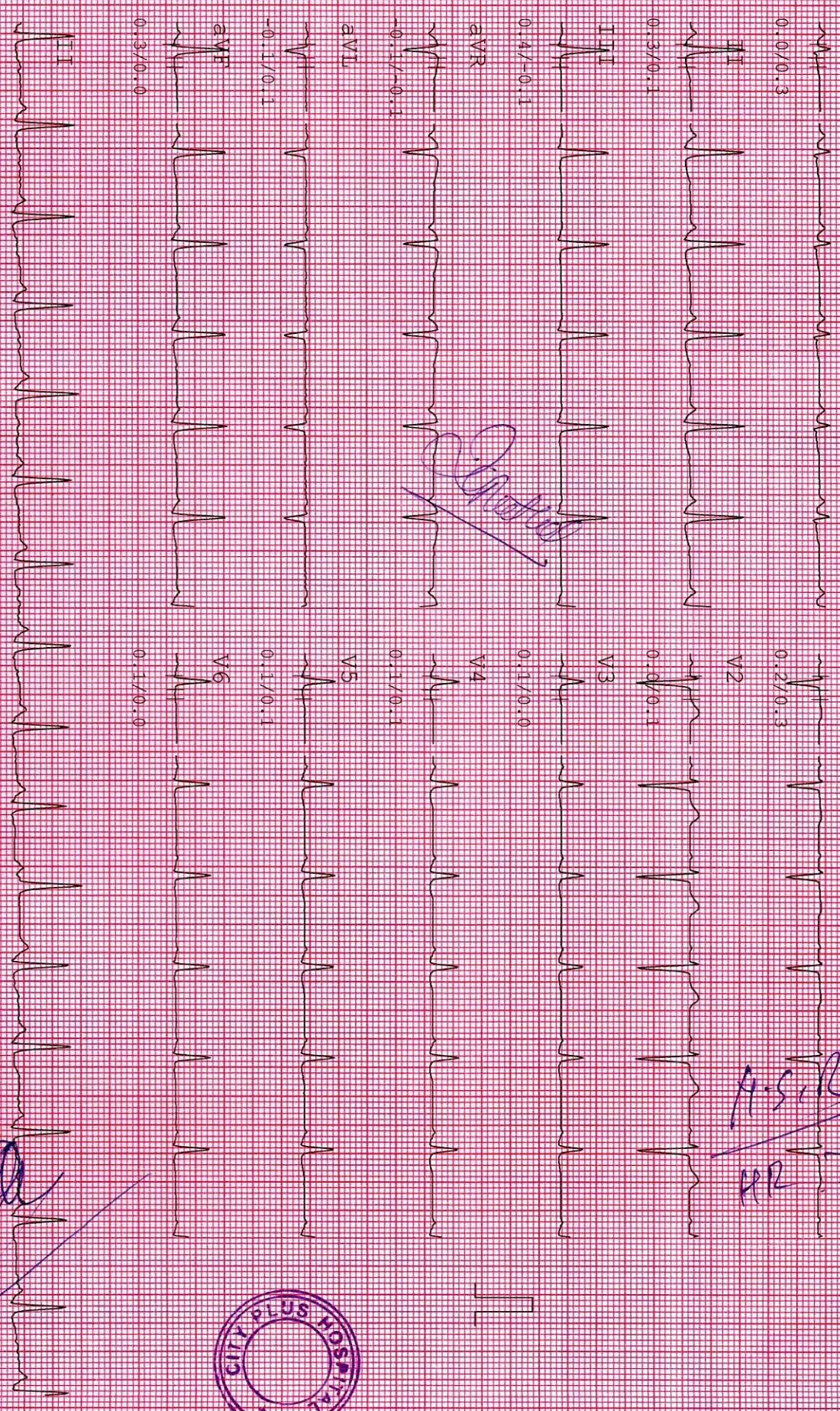

Dr. Bhargav Patel

ASIR
RR 52



Dr. Bhargav Patel
M.D. Physician
Reg. No. G-52845

Pts Name	DISHA MODI
Date	31-08-2022
Age	34 Yr/Female
Ref Doctor	BOB

USG ABDOMEN AND PELVIS

Liver: appears normal in size and shows normal echotexture. No evidence of focal mass lesion seen. Portal vein and CBD appears normal. No evidence of IHBRD.

Gall bladder: well distended and shows no evidence of calculus. No evidence of wall thickening or edema.

Spleen: appears normal in size and normal in echotexture.

Pancreas: appears normal.

Both Kidneys: appears normal in size, shape and echotexture. No evidence of calculus or hydronephrosis on both side. CMD appears maintained. RK: 8.2 x 4.4 cm LK: 9.5 x 4.3 cm.

Urinary bladder: minimally distended and appears normal.

Uterus and ovaries: appear normal for age.

No evidence of ascites.

IMPRES SION:

- No significant abnormality detected.

Dr. A. P. Patel

Radiologist



Pts Name	DISHA MODI
Date	31/08/2022
Age	34Yr/FEMALE
Ref By	BOB

X-Ray Chest pa view

Lungs appear normal.

Heart size and mediastinal shadow appears normal.

Both CP angles appear normal.

Domes of diaphragm and bony thorax appears normal.

A.P. Patel
Dr. A. P. Patel



Radiologist

Computerised Stress Test Report

NAME: DISHA D MODI
AGE/GENDER: 34 yrs/FEMALE

ID: 452
HEIGHT: 151 cm.

Summary report
WEIGHT: 71 Kg.

PROTOCOL: Bruce
DATE/TIME: 31-08-2022 10:08

REF. BY: DOB
SMOKER: Non Smoker

Test Results

Protocol	: Bruce	Max Work Load	: 8.4	BMT	: 31
Target HR	: 186(158)bpm	Exer. Time	: 7:24min	Max RPP(1000)	: 22.54
Maximum HR	: 161(87 %) bpm	Recov. Time	: 6:24min	Max BP	: 140/90 mmHg

Reason for termination :
Target heart rate achieved

Indication :
To assess the exercise tolerance capacity

HR Response to Exercise :
Normal appropriate response

BP Response to Exercise :
Resting normal BP - normal response

Overall Impression :
Normal stress test

Comment :
TEST NEGATIVE FOR EXERCISE INDUCIBLE ISCHEMIA

Resting ECG :
Normal

Chest Pain :
None

ST Changes :
None

Arrhythmias :
None

History : None

Medication :
None



Dr. Dharmendra

Dr. Dharmendra
Dr. Dharmendra Patel
M.D. Physician
Reg. No. 277845

Computerised Stress Test Report

NAME: DISHA D MODI ID: 452 Summary report PROTOCOL: Bruce REF: SY: EOB
 AGE/GENDER: 34 yrs/FEMALE HEIGHT: 151 cm WEIGHT: 71 Kg DATE/TIME: 31-08-2022 10:08 SMOKER: Non Smoker

Stage	Time	HR bpm	BP mmHg	Speed (mph)/G	Load	RPP	II	V2	V5
Min:Sec				rate(%)	MEETS	1000			
Supine	00:12	94	102/80	0.00/0.0	1.0	9.588	0.3/0.1	0.0/0.1	0.1/0.1
Standing	00:12	101	102/80	0.00/0.0	1.0	10.302	0.2/0.0	0.1/0.1	0.1/0.0
HyperV	00:18	94	102/80	0.00/0.0	1.0	9.588	0.5/0.4	0.2/0.3	0.2/0.1
Exer : 1/7	03:00	109	110/82	1.70/10.0	4.5	11.99	0.4/0.5	0.1/0.1	0.4/0.4
Exer : 2/7	03:00	134	124/86	2.50/12.0	7.0	16.616	0.5/0.9	0.2/0.1	0.3/0.3
Exer : 3/7	01:24	160	140/90	3.40/14.0	8.4	22.4	0.3/1.1	0.6/0.7	-0.1/0.8
Peak	07:24	161	140/90	3.40/14.0	8.4	22.54	0.3/1.5	0.5/0.9	0.0/0.3
Recovery	01:00	131	138/90	0.00/0.0	1.0	18.078	0.8/1.2	0.2/0.7	0.6/0.8
Recovery	02:00	117	136/88	0.00/0.0	1.0	15.912	0.3/0.9	-0.1/0.1	0.2/0.7
Recovery	03:00	110	132/86	0.00/0.0	1.0	14.52	-0.2/0.4	-0.1/0.1	-0.2/0.3
Recovery	04:00	109	132/86	0.00/0.0	1.0	14.388	-0.2/0.5	0.0/0.0	-0.2/0.3
Recovery	05:00	106	126/82	0.00/0.0	1.0	13.356	0.2/0.8	-0.1/0.0	-0.1/0.3
Recovery	06:00	103	122/82	0.00/0.0	1.0	12.566	0.0/0.0	0.0/0.3	0.0/0.0
Recovery	06:24	111	122/82	0.00/0.0	1.0	13.542	0.0/0.5	-0.1/0.0	-0.3/0.3

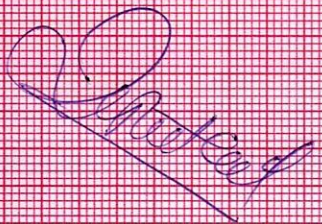

NAME : DISHA D MODI
AGE/GENDER : 34/FEMALE
DATE/TIME : 31/Aug/2022 (10:08)

ID: 452
BP: 102/ 80 mmHg
HR: 94 bpm

PROTOCOL : Bruce
STAGE NAME : Supine
STAGE TIME : 00:12

Linked Median Report
SPEED/GRADE: 0.0/0.0
PostJ 80

ST @ 10 mm/mV
STI in mm
STs in mm/sec

ECG

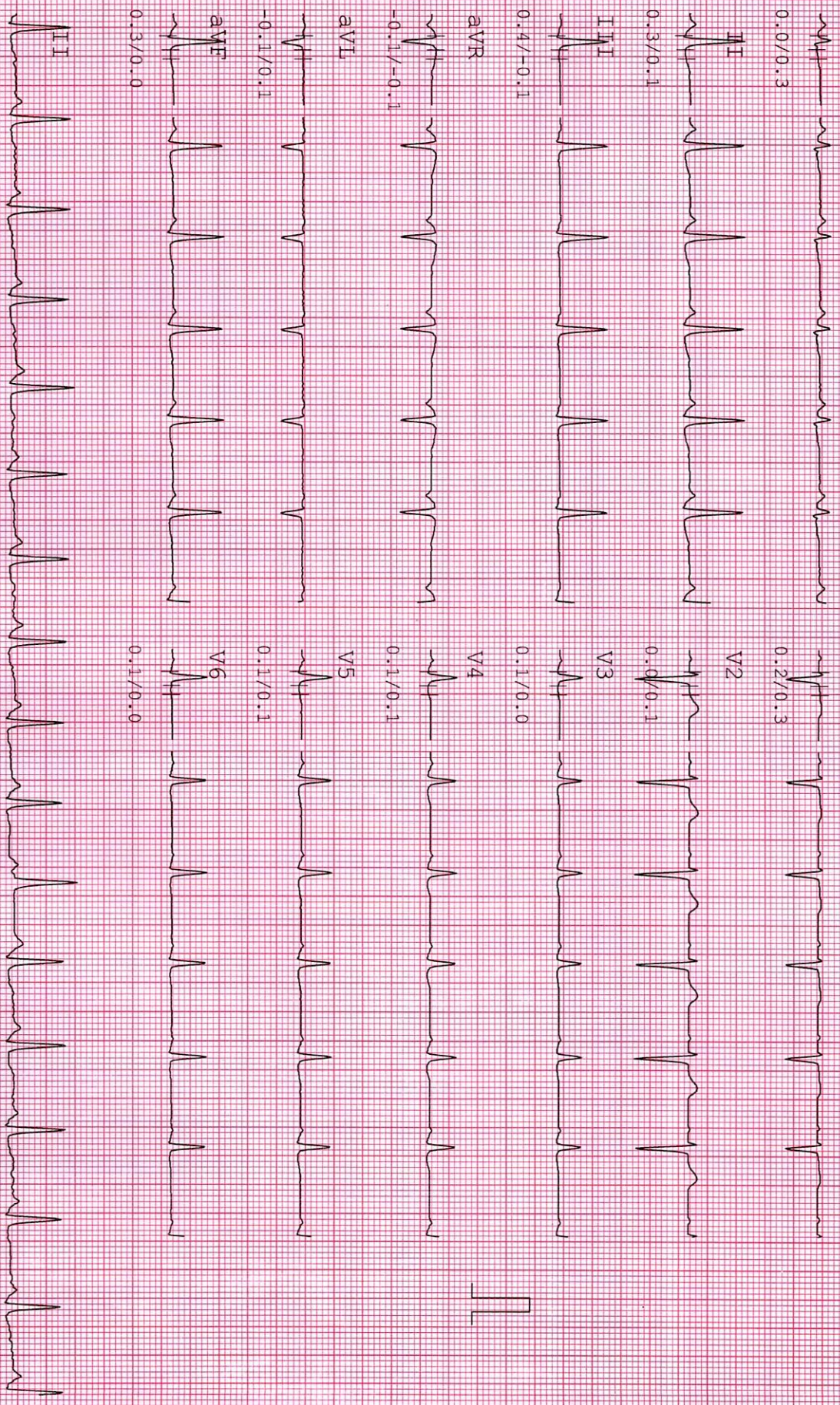

NAME : DISHA D MODI ID: 452
AGE/GENDER: 34/FEMALE BP: 102/ 80 mmHg
DATE/TIME : 31/Aug/2022 (10:08) HR: 101 bpm

PROTOCOL : Routine Trained Median Report SF: 10 mm/mv
STAGE NAME: Standing SPEED/GRADE: 0.0/0.0 SFL: in mm
STAGE TIME: 00:12 PostJ 80 SFS: in mm/Sec

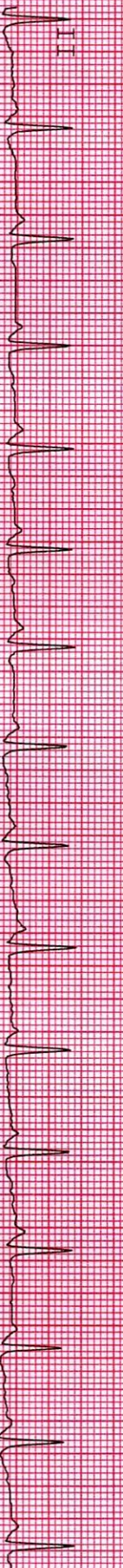
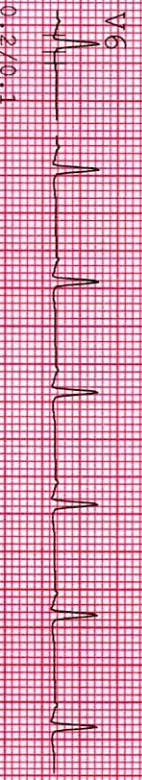
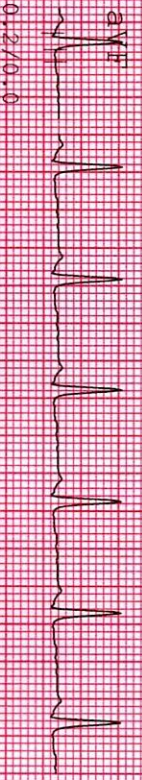
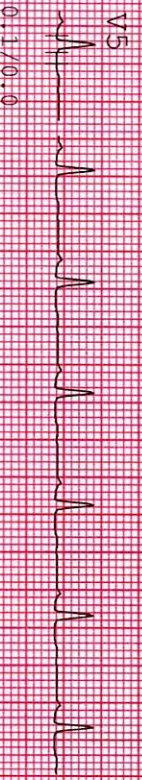
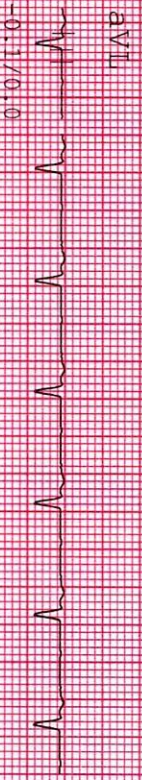
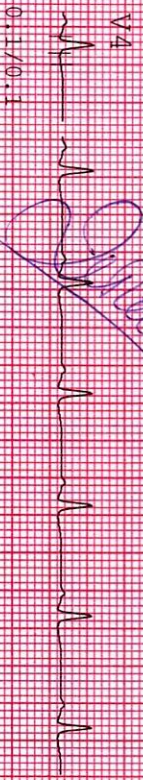
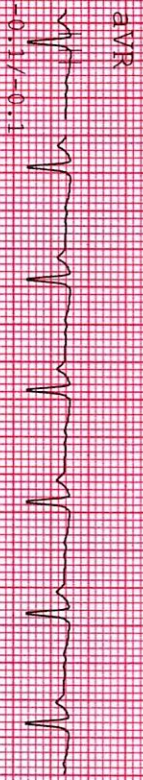
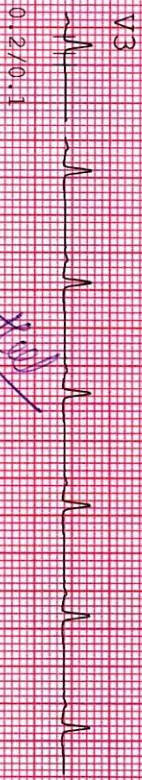
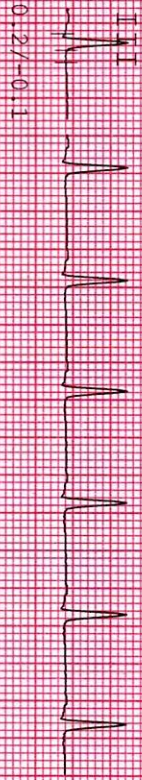
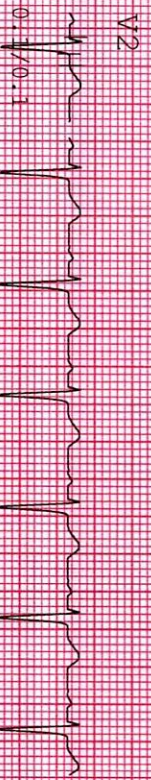
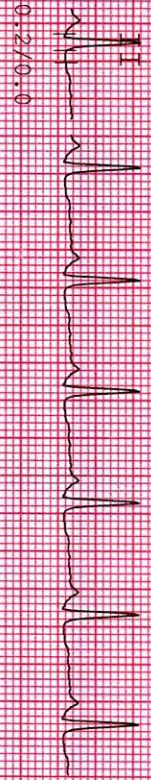
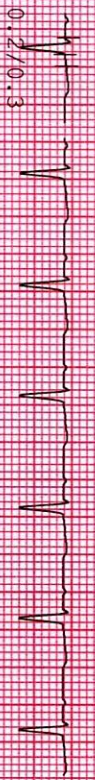
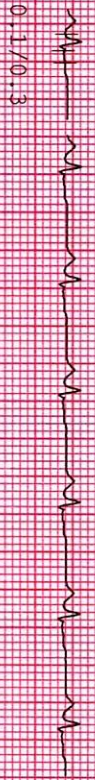

Signature



NAME : DISHA D MODI
AGE/GENDER: 34/FEMALE
DATE/TIME: 31/Aug/2022 (10:08)

ID: 432
BP: 102/ 80 mmHg
HR: 94 bpm

PROTOCOL: Bruce
STAGE NAME: HyperV
STAGE TIME: 00:18

Linked Median Report
SPEED/GRADE: 0.0/0.0
POSTJ 80

SF @ 10 mm/mV
STL in mm
STs in mm/sec

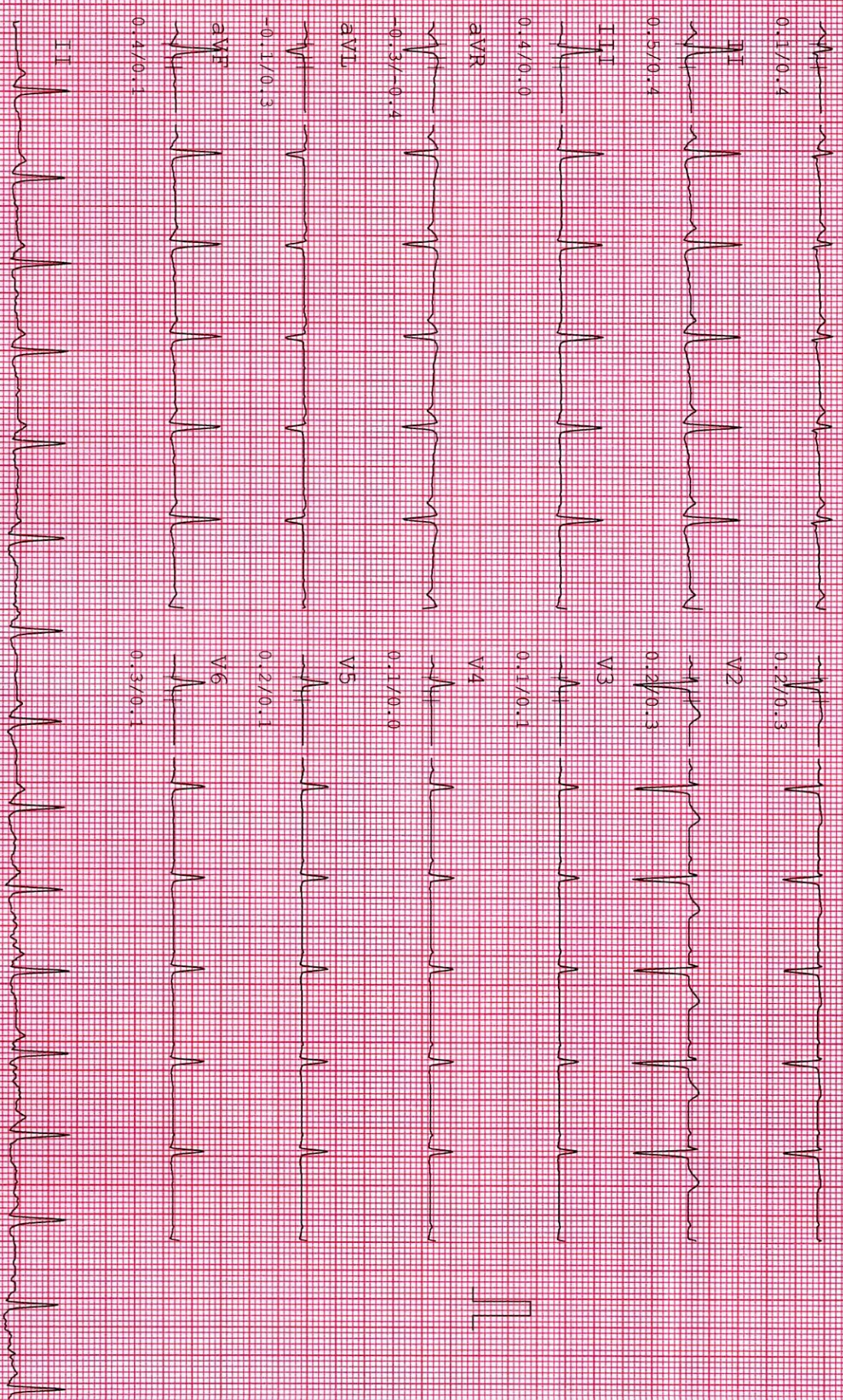

NAME : DISHA D MODI
AGE/GENDER : 34 YRS/FEMALE
DATE/TIME : 31-08-2022 10:08

ID : 452
BP : 110/62mmHg
HR : 109bpm

PROTOCOL : Bruce
STAGE : Exer : 1/7
STAGE TIME : 03:00

Linked Median Report
SPEED/GRADE : 1.70/10.0
POST J at 80 msec

GAIN : 1X
STL 1m mm
STS 1m mm/sec

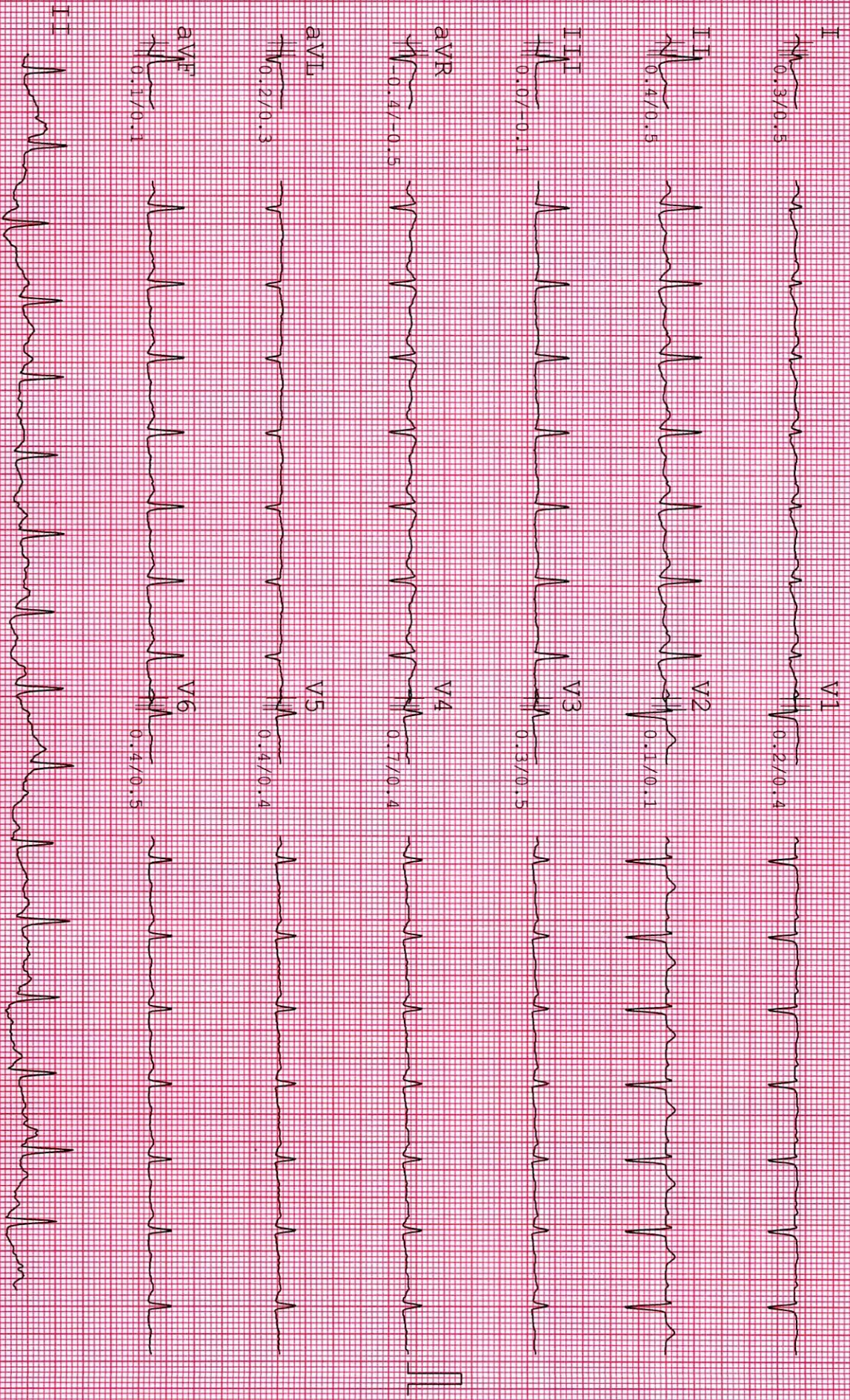

NAME : DISHA D MODI
AGE/GENDER : 34 YRS/FEMALE
DATE/TIME : 31-08-2022 10:08

ID: 452
BP: 124/86mmHg
HR: 136bpm

PROTOCOL : Bruce
STAGE : Exer : 2/7
STAGE TIME : 03:00

Linked Median Report
SPEED/GRADE: 2.50/12.0
POST J at 80 msec

GAIN: 1X
STI in mm
STI in mm/sec

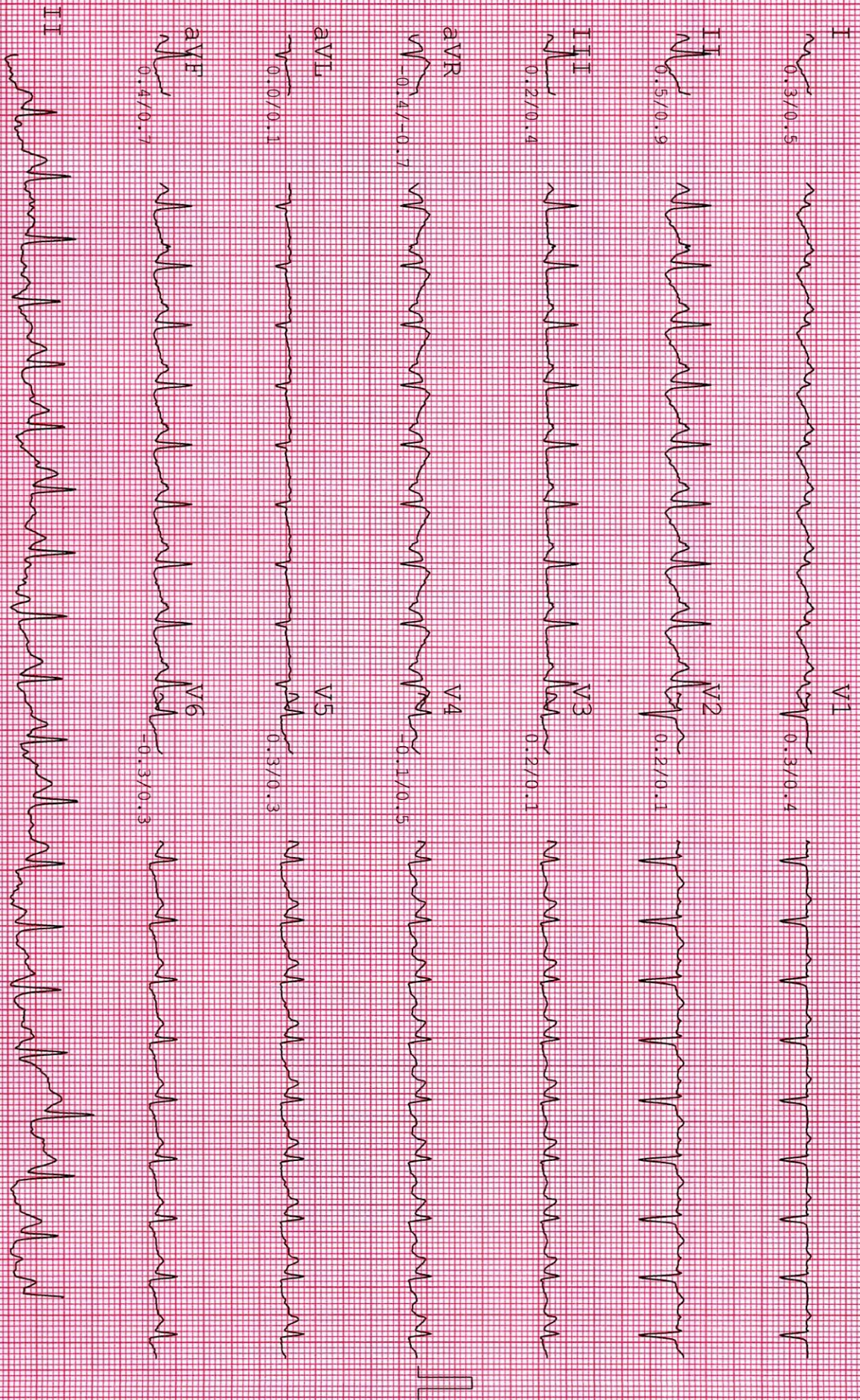

NAME : DISHA D MODI
AGE/GENDER : 34 YRS/FEMALE
DATE/TIME : 31-08-2022 10:08

ID : 452
BP : 140/90mmHg
HR : 161bpm

PROTOCOL : Bruce
STAGES : Exer : 3/7
STAGE TIME : 01:24

Linked Median Report
SPEED/GRAD: 3.40/14.0
POST J at 80 msec

GAIN: 1X
STI in mm
STI in mm/sec

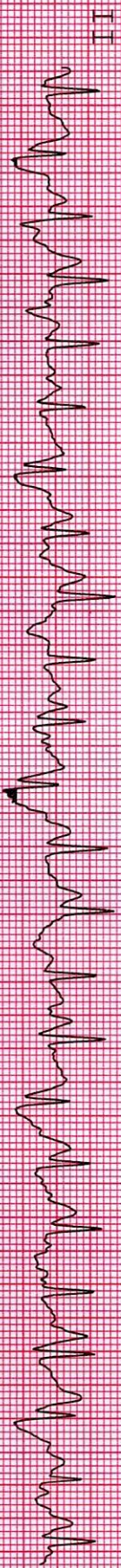
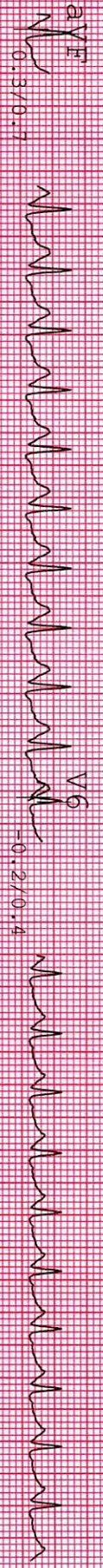
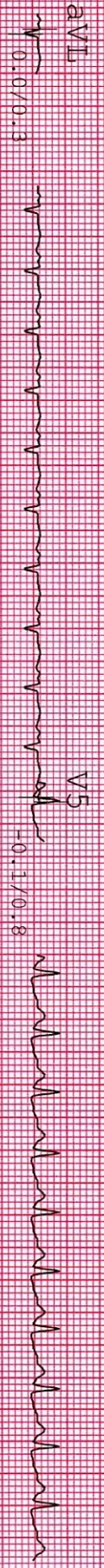
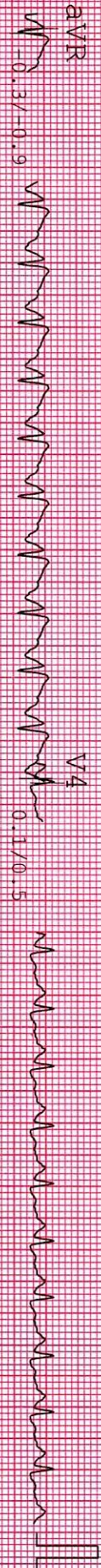
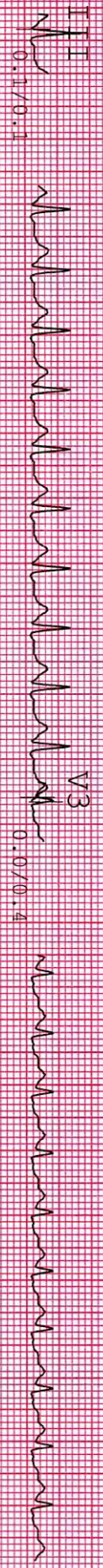
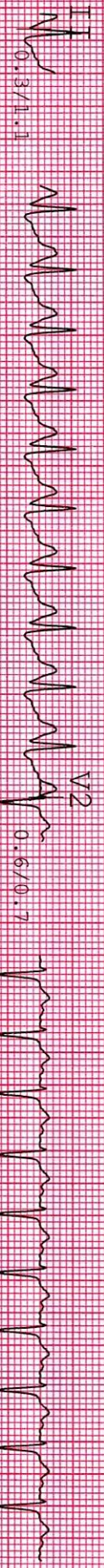
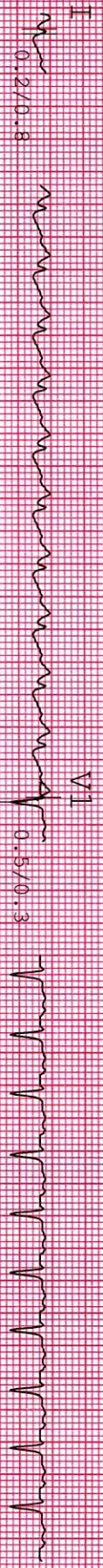

NAME : DISHA D MODI ID: 452
 AGE/GENDER : 34 YRS/FEMALE BP: 140/90mmHg
 DATE/TIME : 31-08-2022 10:08 HR: 159bpm
 PROTOCOL : Bruce
 STAGE : Peak
 STAGE TIME : 00:06
 Linked Median Report
 SPEED/GRADE : 3.40/14.0
 POST J at 80 msec
 GAIN: 1X
 SFT in mm
 SFS in mm/sec

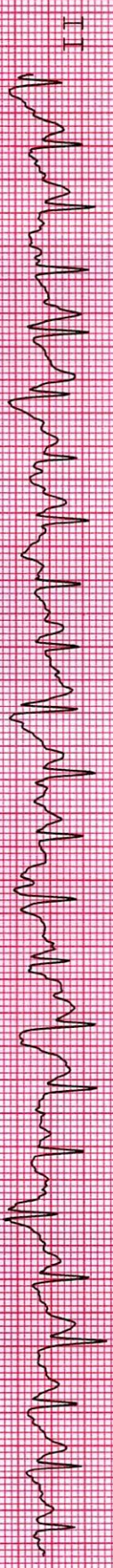
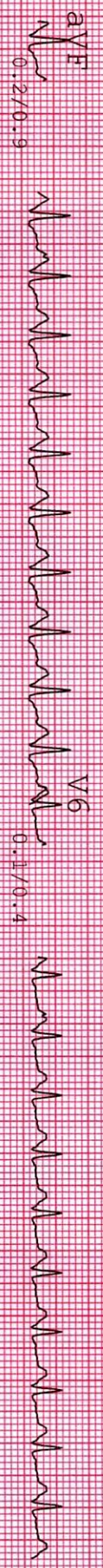
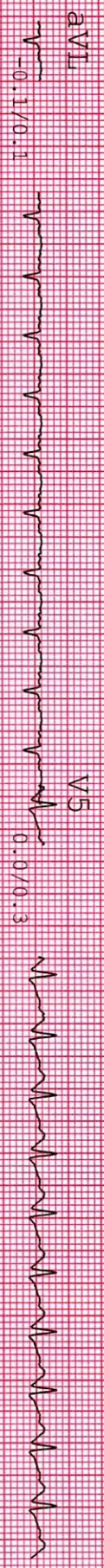
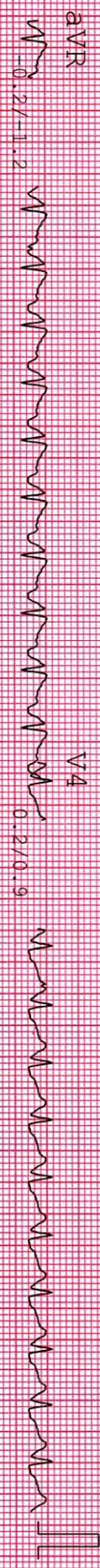
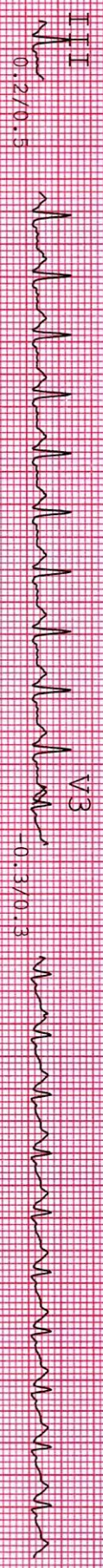
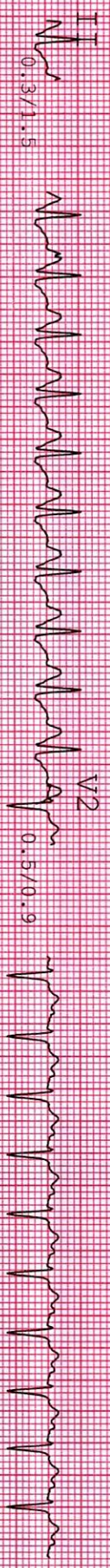
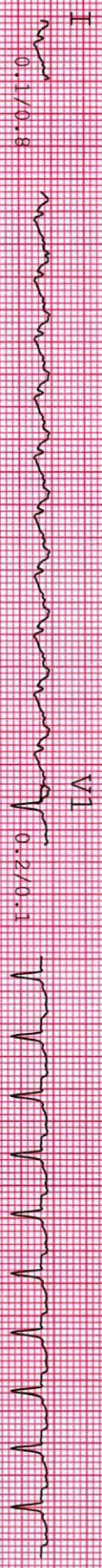

NAME : DISHA D MODI
AGE/GENDER : 34 YRS/FEMALE
DATE/TIME : 31-08-2022 10:08

ID : 452
BP : 132/86mmHg
HR : 109bpm

PROTOCOL : Bruce
STAGE : Recovery
STAGE TIME : 03:00

Linked Median Report
SPEED/GRADE : 0.00/0.0
POST J at 80 msec

GAIN : 1X
STL in mm
STS in mm/sec

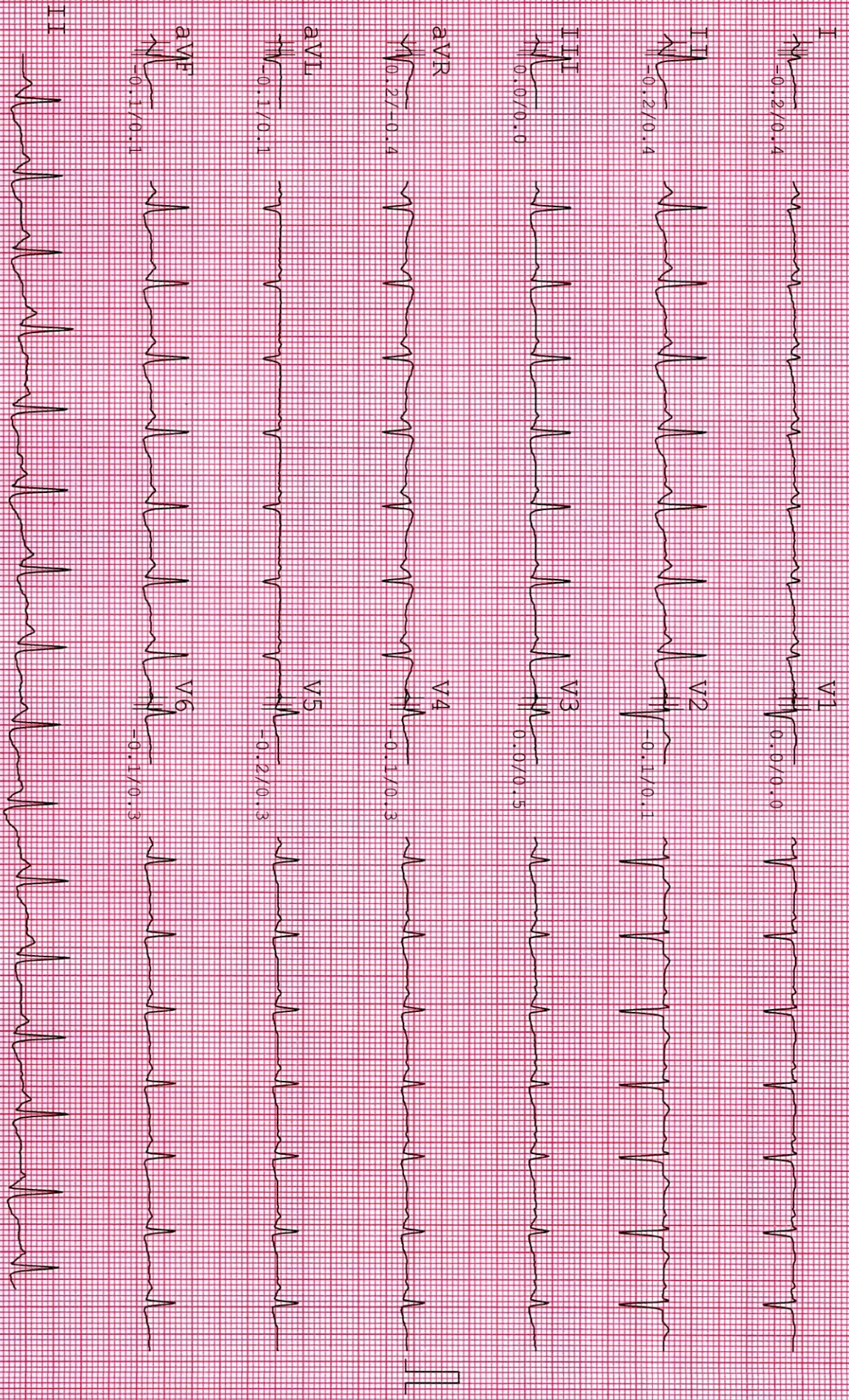

NAME : DISHA D MODI
AGE/GENDER : 34 YRS/FEMALE
DATE/TIME : 31-08-2022 10:08

ID : 452
BP : 122/82mmHg
HR : 100bpm

PROTOCOL : Bruce
STAGE : Recovery
STAGE TIME : 06:00

Linked Median Report
SPEED/GRADE : 0.00/0.0
POST J at 80 msec

GAIN : 1X
STL in mm
STRS in mm/sec

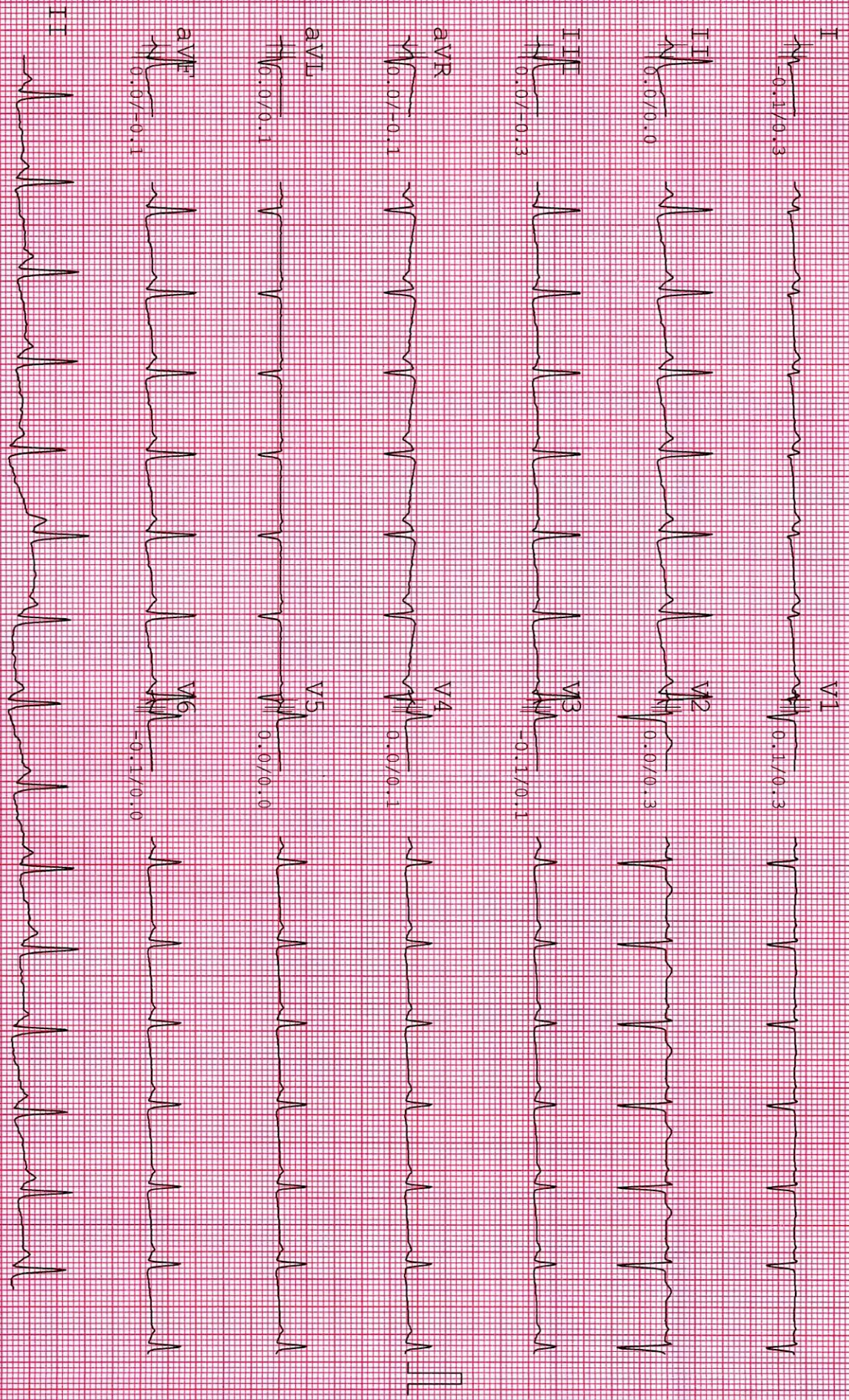

disha modi 34/f,
22-08-31-105920

CITY PLUS HOSPITAL

31/08/2022 PHILIPS
11:00:26



disha modi 34/f,
22-08-31-105920

CITY PLUS HOSPITAL

31/08/2022 PHILIPS
11:00:08

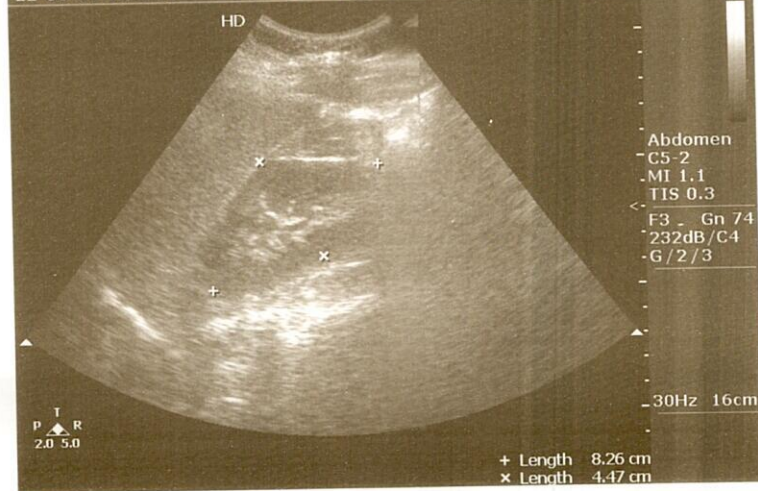

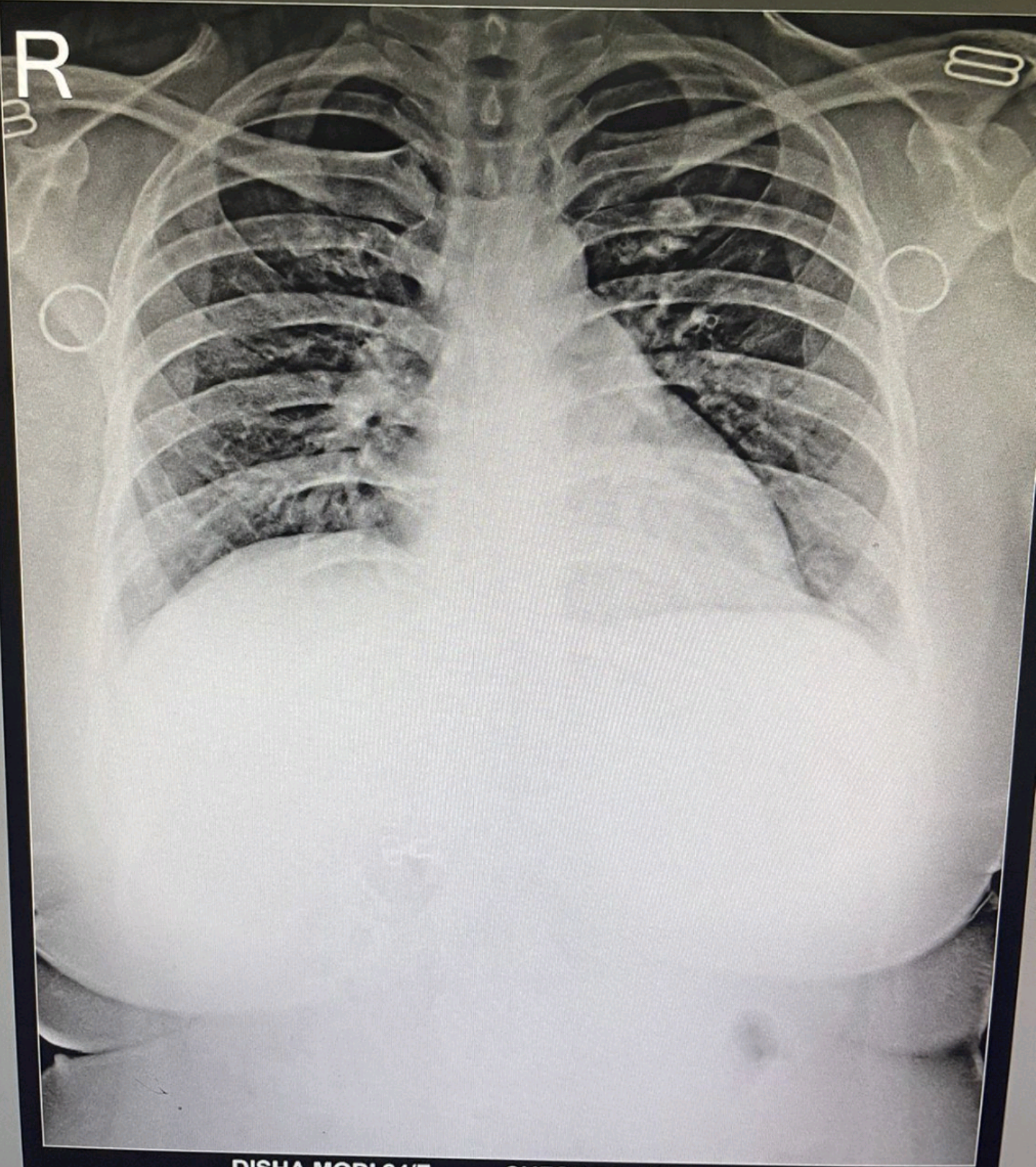

DISHA MODI 34/F CHEST PA 31-Aug-22
CITY PLUS HOSPITAL, AHMEDABAD.

OPD-4

PULL

GPS Map Camera

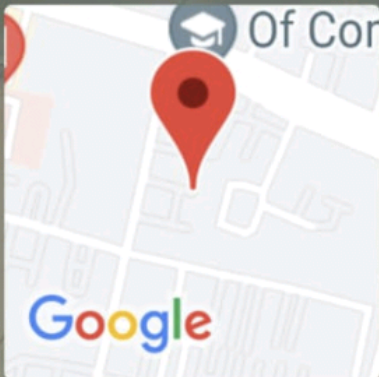

Ahmedabad, Gujarat, India

45, Panchamrut Bunglows II, Thaltej, Ahmedabad, Gujarat

380059, India

Lat 23.069193°

Long 72.52009°

31/08/22 11:19 AM



बैंक ऑफ़ बड़ौदा
Bank of Baroda

नाम दिशा दर्शन मोदी
Name DISHA DARSHAN MODI

कर्मचारी कूट क्र. 167755
Employee Code No.



Disha Darshan Modi

धारक के हस्ताक्षर

Ahmedabad, Gujarat, India

Nr. Sola Overbidge, Science City Rd, S
Gujarat 380060, India

Lat 23.070694°

Long 72.52142°

31/08/22 09:17 AM

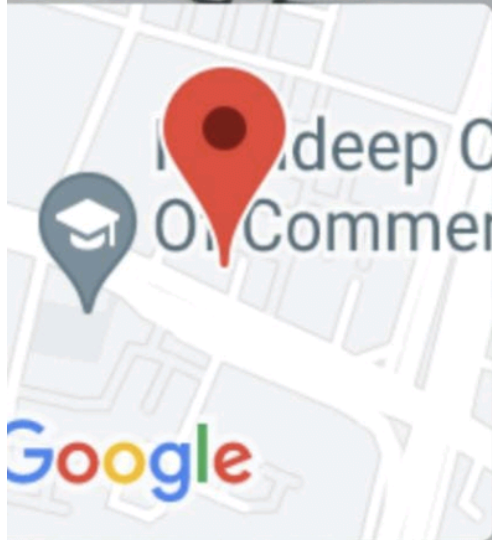



 ભારત સરકાર
Government of India 

Issue Date: 01/06/2015 

મોદી દિશા
Modi Disha
જન્મ તારીખ / DOB: 19/03/1988
સ્ત્રી / Female

8116 1529 0142

મારો આધાર, મારી ઓળખ

 ભારતીય વિશિષ્ટ ઓળખ પ્રાધિકરણ
Unique Identification Authority of India 

Print Date: 11/01/2021

સરનામું: ના દ્વારા: દર્શન મોદી, એ/202, વિશ્વનિકેતન
એપાર્ટમેન્ટ, એપીએમ મોલ પાસે, સત્તાધાર ક્રોસ રોડ, ઘાટલોડીયા,
અમદાવાદ શહેર, અમદાવાદ, ગુજરાત, 380061

Address: C/O: Darshan Modi, A/202,
Vishwaniketan Appartment, Near APM Mall,
Sattadhar Cross Road, Ghatlodiya,
Ahmedabad City, Ahmedabad, Gujarat,
380061



8116 1529 0142

 1947  help@uidai.gov.in  www.uidai.gov.in



Patient Name : Disha Darshan Modi
Sample No.. : 1396
Referred : Bank Of Baroda

Age/Sex : 34 Years/Female
Registration On:31/08/2022/12:22

THYROID FUNCTIONS

<u>TEST</u>	<u>RESULT</u>	<u>UNIT</u>	<u>NORMAL VALUE</u>
Serum T3 :	1.42	ng/dl	0.69 - 2.15 ng/dl
Serum T4 :	10.08	microgm/dl	5.2 - 12.7 microgm/dl
Serum T.S.H :	1.04	microU/ml	0.3 - 4.5 microU/ml

COMMENTS :

TSH levels may be affected by acute illness and drugs like doapamine and gluco corticoids.

Low or undetectable TSH is suggestive of Grave~s disease

TSH between 5.5 to 15.0 with normal T3 T4 indicates impaired thyroid hormone or subclinical hypothyroidism or normal T3 T4 with slightly low TSH suggests subclinical Hyperthyroidism.

TSH suppression does not reflect severity of hyperthyroidism therefore , measurement of FT3 ,FT4 is important.

FreeT3 is first hormone to increase in early Hyperthyroidism.

Only TSH level can prove to be misleading in patients on treatment. Therefore FreeT3 , FreeT4 along with TSH should be checked.

During pregnancy clinically T3 T4 can be high and TSH can be slightly low



Pathologist
DR. P.M.SHAH
G-12779

Patient Name : Disha Darshan Modi
Sample No.. : 1396
Referred : Bank Of Baroda

Age/Sex : 34 Years/Female
Registration On:31/08/2022/12:22

COMPLETE BLOOD COUNT

<u>Test</u>		<u>Sample :</u>	<u>Result</u>	<u>Unit</u>	<u>Biological Ref. Interval</u>
<u>BLOOD COUNT</u>					
Hemoglobin	colorimetric		12.58	g/dL	12 - 15
R.B.C Count	Electrical impedance		5.10	mill/cmm	3.8 - 4.8
W.B.C Count	Electrical impedance		7.58	10 ³ /uL	4.0 - 10.0
Platelet Count	Electrical impedance		288.8	10 ³ /uL	150 - 450
<u>DIFFERENTIAL COUNT</u>					
Polymorphs	Microscopic		66	%	60 - 70
Lymphocytes	Microscopic		31	%	20 - 40
Eosinophils	Microscopic		01	%	1 - 6
Monocytes	Microscopic		02	%	2 - 10
Basophils	Microscopic		00	%	0 - 2
<u>BLOOD INDISES</u>					
HCT	Rbc Histogram		39.3	%	36 - 46
MCV	Calculated		77.1	fl	80 - 100
MCH	Calculated		24.7	pg	27 - 32
MCHC	Calculated		32.0	g/dl	32 - 36
RDW-CV	Calculated		13.0	%	10 - 16.5
<u>PERIPHERAL SMEAR EXAMINATION</u>					
SMEAR RBC Line 1: Normochromic normocytic red cells.					
SMEAR Platelets: Adequate					
<u>Erythrocyte sedimentation rate</u>					
ESR AT 1 hour	westergren		08	mm/Hour	00 - 20



Pathologist
DR. P.M.SHAH
G-12779

Patient Name : Disha Darshan Modi
Sample No.. : 1396
Reffered : Bank Of Baroda

Age/Sex : 34 Years/Female
Registration On:31/08/2022/12:22

BLOOD GROUP

<u>Test</u>	<u>Result</u>
BLOOD GROUP	: "O"
RH GROUP	: POSITIVE.



Pathologist
DR. P.M.SHAH
G-12779

Patient Name : Disha Darshan Modi
Sample No.. : 1396
Reffered : Bank Of Baroda

Age/Sex : 34 Years/Female
Registration On:31/08/2022/12:22

RENAL FUNCTION

<u>Test</u>	<u>Result</u>	<u>Unit</u>	<u>Normal Range</u>
Sr. Creatinine:	0.60	mg/dl	0.5 - 1.1 mg/dl
Urea:	30.2	mg/dl	10 - 50 mg/dl
S. Uric Acid:	4.0	mg/dl	2.4 - 6.2 mg/dl
Blood Urea Nitrogen:	14.11	mg/dl	08 - 23 mg/dl
Bun/Creat Ratio:	23.52		



Pathologist
DR. P.M.SHAH
G-12779

Patient Name : Disha Darshan Modi
Sample No.. : 1396
Referred : Bank Of BarodaAge/Sex : 34 Years/Female
Registration On:31/08/2022/12:22**COMPLETE BLOOD CHEMISTRY**

<u>Test</u>	<u>Result</u>	<u>Unit</u>	<u>Normal Range</u>
S. Cholesterol	: 155.3	mg/dl	Desirable : < 200 Borderline High : 200 - 239 High : > 240
Serum Triglycerides	: 157.3	mg/dl	Normal : Normal < 150 Borderline : 150 - 199 High : > 200
HDL Cholesterol	: <u>36.8</u>	mg/dl	40 - 60 mg/dl
Serum LDL Cholesterol (Calculated)	: 87.04	mg/dl	Up to 150
Cholesterol/HDLC Ratio (Calculated)	: 4.22	mg/dl	Up to 5.0
Serum VLDL Cholesterol (Calculated)	: 31.46	mg/dl	Up to 35
LDLC/HDLC Ratio (Calculated)	: 2.37	mg/dl	Up to 3.4
Total Lipid (Calculated)	: 586.44	mg/dl	400 - 1000 mg/dl
S. Bilirubin (Total)	: 0.64	mg/dl	up to 1.2
S. Bilirubin (Direct)	: 0.12	mg/dl	up to 0.2
S. Bilirubin (Indirect)	: 0.52	mg/dl	up to 1.0
SGOT	: 28.9	U/L	up to 40
SGPT	: 14.4	U/L	up to 42
GGT	: 30.2	U/L	09 - 36
S. Alkaline Phosphatase	: 75.2	U/L	40 - 129
Total Proteins	: 6.75	g/dl	6.0 - 8.3
Albumin	: 3.68	g/dl	3.5 - 5.2
Globulins	: 3.07	g/dl	2.4 - 3.7
AGRATIO	: 1.199		

Pathologist
DR. P.M.SHAH
G-12779

Patient Name : Disha Darshan Modi
Sample No.. : 1396
Reffered : Bank Of Baroda

Age/Sex : 34 Years/Female
Registration On:31/08/2022/12:22

Glycosylated HB - (HBA1C)

<u>Test</u>	<u>Result</u>	<u>Unit</u>	<u>Biological Ref Interval</u>
HBA1C: (Immunoturbidimetric)	4.9	%	Normal : <= 5.6 Prediabetes : 5.7 - 6.4 Diabetes : > = 6.5 <u>DIABETES CONTROL CRITERIA</u> 6 - 7 : Near Normal Glycemia < 7 : Goal 7 - 8 : Good Control > 8 : Action Suggested
Mean Blood Glucose:	93.93	mg/dl	

Criteria for the diagnosis of diabetes

1. HbA1c \geq 6.5 *
Or
2. Fasting plasma glucose >126 gm/dL. Fasting is defined as no caloric intake at least for 8 hrs.
Or
3. Two hour plasma glucose \geq 200mg/dL during an oral glucose tolerance test by using a glucose load containing equivalent of 75 gm anhydrous glucose dissolved in water.
Or.
4. In a patient with classic symptoms of hyperglycemia or hyperglycemic crisis, a random plasma glucose \geq 200 mg/dL. *In the absence of unequivocal hyperglycemia, criteria 1-3 should be confirmed by repeat testing. American diabetes association. Standards of medical care in diabetes 2011. Diabetes care 2011;34;S11.

Limitation of HbA1c

- 1) In patients with Hb variants even analytically correct results do not reflect the same level of glycemic control that would be expected in patients with normal population. 2) Any cause of shortened erythrocyte survival or decreased mean erythrocyte survival or decreased mean erythrocyte age eg. hemolytic diseases, pregnancy, significant recent/chronic blood loss etc. will reduce exposure of RBC to glucose with consequent decrease in HbA1c values. 3) Glycated HbF is not detected by this assay and hence specimens containing high HbF ($>10\%$) may result in lower HbA1c values than expected.

Page 6 of 8

Pathologist
DR. P.M.SHAH
G-12779

Patient Name : Disha Darshan Modi
Sample No.. : 1396
Referred : Bank Of Baroda

Age/Sex : 34 Years/Female
Registration On:31/08/2022/12:22

BLOOD SUGAR LEVEL

Specimen :

<u>Test</u>	<u>Result</u>	<u>Unit</u>	<u>Biological Ref. Interval</u>
Fasting Blood Sugar: (GOD-POD)	87.33	mg/dl	70-110
Post Prandial Blood Glucose: (GOD-POD)	<u>98.5</u>	mg/dl	100 - 150

American Diabetes Association Reference Range :

Normal : < 100 mg/dl

Impaired fasting glucose(Prediabetes) : 100 - 126 mg/dl

Diabetes : >= 126 mg/dl

Conditions that can result in an elevated blood glucose level include: Acromegaly, Acute stress (response to trauma, heart attack, and stroke for instance), Chronic kidney disease, Cushing syndrome, Excessive consumption of food, Hyperthyroidism, Pancreatitis. A low level of glucose may indicate hypoglycemia, a condition characterized by a drop in blood glucose to a level where first it causes nervous system symptoms (sweating, palpitations, hunger, trembling, and anxiety), then begins to affect the brain (causing confusion, hallucinations, blurred vision, and sometimes even coma and death). A low blood glucose level (hypoglycemia) may be seen with: Adrenal insufficiency, Drinking excessive

alcohol, Severe liver disease, Hypopituitarism, Hypothyroidism, Severe infections, Severe heart failure, Chronic kidney (renal) failure, Insulin overdose, Tumors that produce insulin (insulinomas), Starvation.



Pathologist
DR. P.M. SHAH
G-12779

Patient Name : Disha Darshan Modi
Sample No.. : 1396
Reffered : Bank Of Baroda

Age/Sex : 34 Years/Female
Registration On:31/08/2022/12:22

URINE EXAMINATION

PHYSICAL :

Colour - **Pale Yellow**
Deposits - **Absent**
Transparency - **Clear**
Reaction - **Acidic**
Sp. Gravity - **1.002**

CHEMICAL :

Albumin - **Absent**
Sugar - **Absent**
Bile Salts - **Absent**
Bile Pigments - **Absent**

MICROSCOPIC: (After centrifugation at 2000 r.p.m. for 5 minutes)

Pus Cells - **Ocassional** /h.p.f.
Red Cells - **Not seen** /h.p.f.
Epithelial Cells - **2 - 3** /h.p.f.
Casts - **Not seen**/l.p.f.
Crystals - **Not seen**
Amorphous - **Not seen**



Pathologist
DR. P.M. SHAH
G-12779