

सुजय हॉस्पिटल व मॅटर्निटी होम

अतिदक्षता विभाग

डॉ.सौ. जयश्री सुर्यवंशी

एम.डी.
(स्त्रीरोग व प्रसूतीशास्त्र तज्ञ)
रजि.नं.३७९२

डॉ.सुनिल सुर्यवंशी

एम.डी.(मेडीसिन) पुणे
कन्सल्टिंग फिजिशियन इन्टरनल व न्यूनेह तज्ञ
रजि.नं.२२२३

मेन टेलिफोन एक्सचेंज समोर, पारिक पार्क, नविन बस स्टॅन्डच्या मागे,
जळगांव. फोन: (०२५७) २२२७८२९

Rx

दि. 26/08/2023

= Kajal Vishal Engale

ENT. Exam

Normal.

Dental -

Normal.

Diet

Low fat, Low Carbohydrate
high protein diet

Gynae! - M/H - Regular

CoPoLoAs

Dr. Sunil Suryawanshi

M.D. (Medicine)

CERTIFICATE OF MEDICAL FITNESS

This is to certify that I have conducted the clinical examination

of Kajal Ingale on 26/08/2023

After reviewing the medical history and on clinical examination it has been found that he/she is

	Tick
<ul style="list-style-type: none">• Medically Fit	✓
<ul style="list-style-type: none">• Fit with restrictions/recommendations <p>Though following restrictions have been revealed, in my opinion, these are not impediments to the job.</p> <p>1.....</p> <p>2.....</p> <p>3.....</p> <p>However the employee should follow the advice/medication that has been communicated to him/her.</p> <p>Review after _____</p>	—
<ul style="list-style-type: none">• Currently Unfit. Review after _____ recommended	—
<ul style="list-style-type: none">• Unfit	—

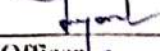
Dr. 
Medical Officer
The Apollo Clinic, (Location)

Dr. Sunil Suryawanshi
M.D. (Medicine)

Reg. No. 2223

This certificate is not meant for medico-legal purposes

10mm/mV

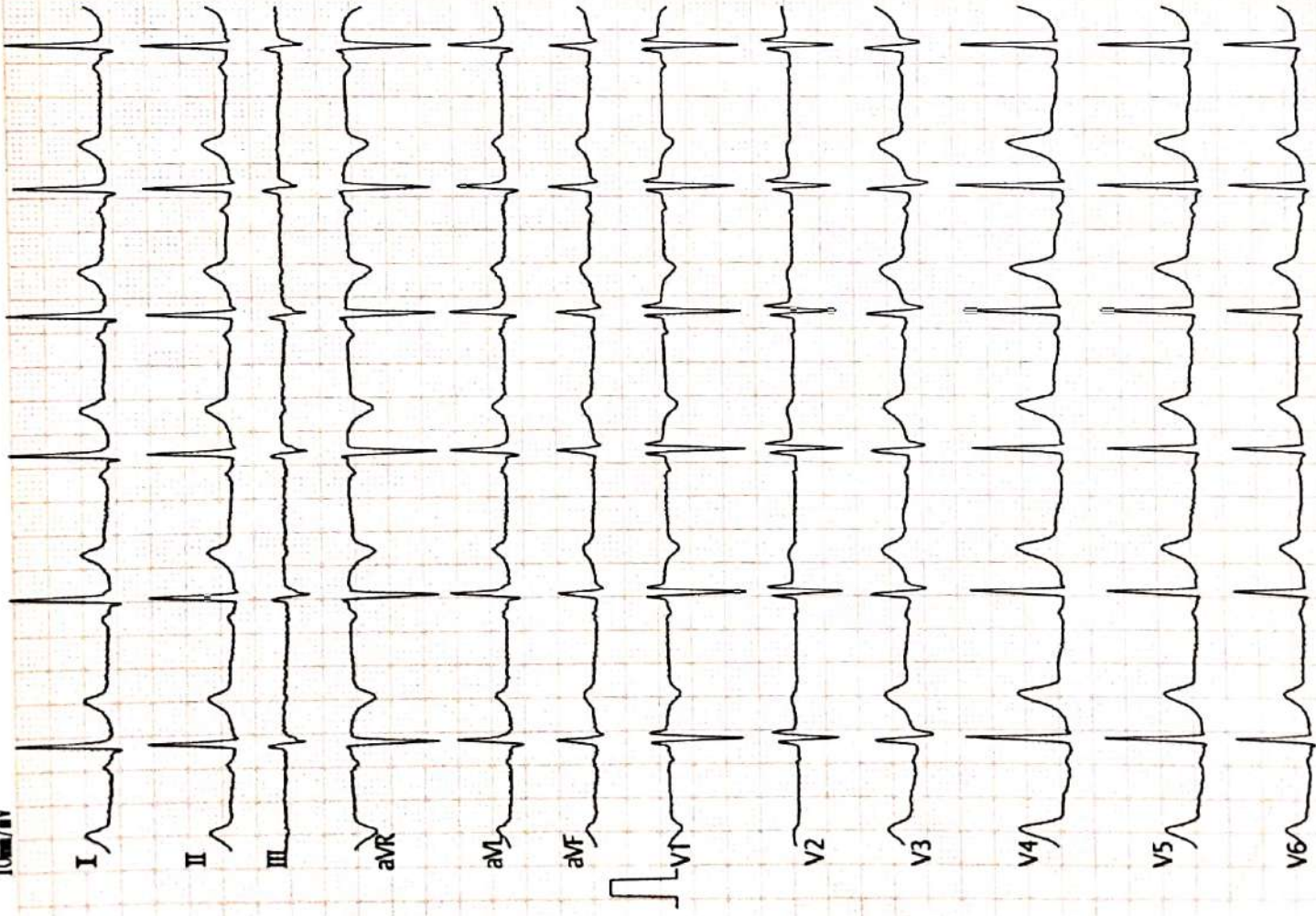

<ECG Analysis Result>

Vent. Rate(BPM) : 77
 PR Int. (ms) : 131
 P/QRS/T Int. (ms) : 96 98 189
 QT/QTc Int. (ms) : 394 447
 P/QRS/T Axis(Deg.) : 14 26 31
 RV1/SV6 Amp. (mV) : 0.28 0.00
 RV5/SV1 Amp. (mV) : 1.35 1.11

Normal

*** Abnormal ECG ***

Note : Unconfirmed Report Need to Review.

Technician : V2.35

Dr. Sunil Suryawanshi
 M.D. (Medicine)
 Reg. No. 2223

ST LEVEL (mV)

I	II	III	aVR	aVL	aVF
+0.00	+0.00	-0.00	+0.00	+0.00	+0.00
V1	V2	V3	V4	V5	V6
+0.03	+0.03	+0.02	+0.03	+0.00	-0.00

Kingde

<KAJAL ENGE > 77400002493 F 27Y 59 /64 cm/Kg 2 /5 mmHg

JAY HOSSA

25mm/s ACS0 EMG ADS 2023-08-26 09:41:59

MER-MEDICAL EXAMINATION REPORT

Date of Examination	26/08/2023
NAME	Kajal Ingale
AGE	27 years
HEIGHT(cm)	160
B.P.	120/80
ECG	✓
X Ray	✓
Vision Checkup	Color Vision : normal/normal Far Vision Ratio : 6/6 / 6/6 Near Vision Ratio : normal/normal
Present Ailments	No any
Details of Past ailments (If Any)	No any
Comments / Advice : She /He is Physically Fit	Fit

BMI ⇒ 26.8

Signature with Stamp of Medical Examiner

Dr. Sunil Suryawanshi
M.D.(M. Sine)
Reg. No. 2223

डॉ. सौ. जयश्री सुर्यवंशी
एम.डी.
(स्त्रीरोग व प्रसूतीशास्त्र तज्ञ)
रजि.नं. 3712

डॉ. सुनिल सुर्यवंशी
एम.डी.(मेडीसीन) पुणे
कन्सल्टिंग फिजिशियन
रजि.नं. 2223

पत्ता : मेन टेलिफोन एक्सचेंज समोर, पारिख
पार्क जवळ, नविन बस स्टॅन्डच्या मागे,
जळगांव. फोन : (0257) 2227821

उपलब्ध सुविधा : • एक्स-रे • सोनोग्राफी • इकोकार्डिओग्राफी • सुसज्ज ऑपरेशन थिएटर • कॉम्प्युटराईज्ड इ.सी.जी. • स्ट्रेस टेस्ट • पल्मोनरी फंक्शन टेस्ट

Rx

दि / / २०

2D – Echocardiograph

Name – KAJAL VISHAL INGALE

Age- 27 Yrs FEMALE

Date – 26/08/2023

IMPRESSION –

NORMAL SIZE CARDIAC CHAMBERS.

STRUCTURALLY NORMAL CARDIAC VALVES

NORMAL LV SYSTOLIC FUNCTION , EF- 56 %.

NORMAL LV DIASTOLIC FUNCTION .

NO RWMA.

NO CLOTS OR VEGETATION.

IAS AND IVS INTACT.

NORMAL PERICARDIUM.

Dr Sunil Suryawanshi

M D medicine.
Dr. Sunil Suryawanshi
M.D.(Medicine)
Reg. No. 2223

परत येतांना कागद सोबत आणावा.

Cardiac Func. Exam.

<M mode LV Function>

Pombo
 EDV 88ml
 ESV 31ml
 SV 57ml
 CO 3.90l/m
 EF 64.4%
 FS 29.1%
 HR 68BPM

Teichholz
 90ml
 40ml
 51ml
 3.47l/m
 56.1%

Diastole
 LVID 45mm
 IVS 9mm
 LVPW 8mm

Systole
 32mm
 13mm
 14mm

<LA/AO>

Diastole
 LA Diam
 AO Diam 25mm
 AV Diam

Systole
 33mm
 19mm

LADs/AODd

1.34

AVA

<Mitral Valve>

C-E amp 11mm
 E-F slope 79mm/s

C-A amp
 EPSS

8mm
 0mm

E/A 1.41
 MVA

<Aortic Stenosis Flow Doppler>

Peak V 183.2cm/s
 VTI 30.9cm
 LVOT

Mean V
 VTI(LVOT)
 CSA(LVOT)

101.6cm/s

AVA
 Peak PG 13.4mmHg

Mean PG

4.6mmHg

<Trans Mitral Flow Doppler>

Peak E 88.9cm/s
 Peak A 56.9cm/s
 PVAdur
 VTI
 DecT

Adur

P1/2T

80ms

MVA(P1/2T) 2.74cm²
 E/A 1.56
 PVAdur-Adur

MVA

<Pulmonary Stenosis Flow Doppler>

Peak V 122.7cm/s
 Peak PG 6.0mmHg

Mean V

77.8cm/s

Mean PG

2.6mmHg

<Tricuspid Stenosis Flow Doppler>

Peak V 74.7cm/s
 P1/2T 8ms

Mean V

40.5cm/s

Peak PG 2.2mmHg

Mean PG

0.7mmHg

<Comments>

Physician's SIGNATURE :

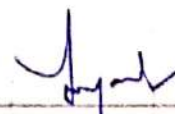

Dr. Sunil Suryawanshi
 M.D. (Medicine)
 Reg. No. 2223

**SAGAR IMAGING CENTRE****• Whole body sonography • Colour doppler • Digital X-ray**

54-B, Onkar Nagar, Near Parikhpark, Jalgaon - 425001. Phone : 0257-2237634, e-mail : drchetanjj@rediffmail.com

Name	: KAJAL INGALE	Date	: 26-08-2023
Ref By	: SUJAY HOSPITAL	Age/Sex	: 27 / Female

SONOGRAPHY OF ABDOMEN AND PELVIS

The liver is normal in size, shape and has smooth margins. No focal lesion. The portal vein appears normal.

The gall bladder is physiologically distended. No evidence of calculus, wall thickening or mass lesion.

The common bile duct is normal in caliber. No evidence of calculus is noted in common bile duct.

The pancreas is normal in size, shape and echotexture. No focal lesion is noted.

The spleen is normal in size and shape. No evidence of focal lesion is noted.

There is no evidence of enlarged coeliac, mesentric, portal pre or para aortic lymph nodes.
No vascular mass lesion. No evidence of ascitis or pleural effusion.

Both kidneys are normal in size and echotexture. No evidence of calculus, hydronephrosis or cortical scarring.

Right kidney measures - 10.4 x 4.2 cms.

Left kidney measures - 10.5 x 4.4 cms.

The urinary bladder is partially distended. No evidence of calculus, wall thickening or mass lesion.

Uterus is normal size and no focal lesion is noted.
The endometrium is well defined and appears normal.

Both adnexa are clear. Both ovaries are normal and show small follicles
No evidence of free fluid or mass in pouch of Douglas.

IMPRESSION:

No significant abnormality is noted.

REPORT WITH THANKS.

Clinico pathological correlation is suggested.

DR. CHETAN KAKLIYA





Manavata

Pathology & Microbiology Laboratory

Dr. Kailash B. Wagh

M.D. Microbiology D.C.P
Reg No. 2001/07/2704

REG NO. : 08-2023-OPD / 11
NAME : Mrs. KAJAL INGALE
REF BY : Dr. Sunil Suryavanshi (Insurance)
M.D.

AGE : 27 Years
SEX : Female
DATE : 26-Aug-2023

LOCATION :

HAEMOGRAM

<u>TESTS</u>	<u>RESULTS</u>	<u>UNIT</u>	<u>REFERENCE RANGE</u>
Haemoglobin	: 11.4	g/dl	11 - 18
WBC COUNT			
Total WBC Count	: 9400	/cmm	4000 - 11000
DIFFERENTIAL COUNT			
Neutrophil	: 71	%	40 - 74
Lymphocyte	: 20	%	15 - 45
Eosinophil	: 04	%	0 - 7
Monocyte	: 05	%	1 - 10
Basophil	: 00	%	0 - 1
RBC INDICES			
Hct	: 33.9	%	33 - 60
R.B.C. count	: 5.12	mil./cmm.	4.0 - 6.0
Mcv	: 79.1	fL	76 - 94
Mch	: 30.6	pg	25 - 33
Mchc	: 35.1	%	32 - 38
PLATELETS INDICES			
Plt Count	: 197000	/cmm	150000 - 450000
RBC Morphology	: Normocytic Normocytic		
WBC Studies	: Normal Morphology		
Platelet	: Adequate		
ESR	: 13	mm/hr	00 - 20

Dr. Kailash B. Wagh
MD (Micro) DCP

THANKS FOR REFERRAL

Dr. Kailash B. Wagh
M.D. Microbiology D.C.P.
Reg. No. 2001/07/2704





Manavata

Pathology & Microbiology Laboratory

Dr. Kailash B. Wagh

M.D. Microbiology D.C.P

Reg No. 2001/07/2704

REG NO. : 08-2023-OPD / 11
NAME : Mrs. KAJAL INGALE
REF BY : Dr. Sunil Suryavanshi (Insurance)
M.D.

AGE : 27 Years
SEX : Female
DATE : 26-Aug-2023

LOCATION :

BLOOD GROUP

TESTS

BLOOD GROUP

RESULTS

: "A" Rh Positive.

UNIT

NOTE

: Grouping and cross matching is compulsory before blood transfusion, as errors can occur due to irregular antibodies.

TESTS

HbA1C

RESULTS

: 5.1

UNIT

%

AVERAGE BLOOD SUGAR
(ABG)

: 100

mg/dl

Reference Range :

Below 6.0% - Normal Value
6.0% - 7.0% - Good Control
7.0% - 8.0% - Fair Control
8.0% - 10% - Unsatisfactory Control
Above 10% - Poor Control

Method : Fully Automated H.P.L.C. using Biorad Variant II Turbo, NGSP Certified.

Please correlate with clinical conditions.

THANKS FOR REFERRAL

^{18/8}
Dr. Kailash B. Wagh

MD (Micro) DCP

Dr. Kailash B. Wagh

M.D. Microbiology D.C.P.

Reg. No. 2001/07/2704



98 Jilha Peth, Kantal Sabhagruh Road, Near Barde Medical, Jalgaon- 425001
☎ 0257-2970978, 2225322 ☎ 9405887735



Manavata

Pathology & Microbiology Laboratory

Dr. Kailash B. Wagh

M.D. Microbiology D.C.P

Reg No. 2001/07/2704

REG NO. : 08-2023-OPD / 11

NAME : Mrs. KAJAL INGALE

REF BY : Dr. Sunil Suryavanshi (Insurance)

M.D.

AGE : 27 Years

SEX : Female

DATE : 26-Aug-2023

LOCATION :

BLOOD SUGAR FASTING & POST-PRANDIAL

<u>TESTS</u>	<u>RESULTS</u>	<u>UNIT</u>	<u>REFERENCE RANGE</u>
BLOOD SUGAR FASTING	: 82	mg/dl	70 - 110
URINE SUGAR FASTING	: Nil		
BLOOD SUGAR PP	: 126	mg/dl	70 - 140
URINE SUGAR PP	: Nil		

THANKS FOR REFERRAL

Dr. Kailash B. Wagh
MD (Micro) DCP

Dr. Kailash B. Wagh
M.D. Microbiology D.C.P.
Reg. No. 2001/07/2704



98 Jilha Peth, Kantai Sabhagruh Road, Near Barde Medical, Jalgaon- 425001

☎ 0257-2970978, 2225322 ☎ 9405887735



Manavata

Pathology & Microbiology Laboratory

Dr. Kailash B. Wagh
M.D. Microbiology D.C.P
Reg No. 2001/07/2704

REG NO. : 08-2023-OPD / 11
NAME : Mrs. KAJAL INGALE
REF BY : Dr . Sunil Suryavanshi (Insurance)
M.D.

AGE : 27 Years
SEX : Female
DATE : 26-Aug-2023

LOCATION :

RENAL FUNCTION TEST

<u>TESTS</u>	<u>RESULTS</u>	<u>UNIT</u>	<u>REFERENCE RANGE</u>
BLOOD UREA NITROGEN	: 18	mg/dl	5 - 21
CREATININE	: 0.96	mg/dl	0.7 - 1.4
URIC ACID	: 3.94	mg/dl	2.6 - 6.0

LIPID PROFILE

<u>TESTS</u>	<u>RESULTS</u>	<u>UNIT</u>	<u>REFERENCE RANGE</u>
TOTAL CHOLESTEROL	: 203	mg/dl	140 - 250
TRIGLYCERIDES	: 82	mg/dl	40 - 140
HDL- CHOLESTEROL	: 50	mg/dl	32 - 90
LDL- CHOLESTEROL	: 136.6	mg/dl	80 - 150
VLDL-CHOLESTEROL	: 16.4	mg/dl	10 - 35
TOTAL CHO/HDL RATIO	: 4.06		0 - 5.1
LDL/HDL RATIO	: 2.73	mg/dl	0 - 3.5
NON HDL CHOLESTEROL	: 153	mg/dl	0 - 160

Dr. Kailash B. Wagh
MD (Micro) DCP

THANKS FOR REFERRAL

Dr. Kailash B. Wagh
M.D. Microbiology D.C.P.
Reg. No. 2001/07/2704





Manavata

Pathology & Microbiology Laboratory

Dr. Kailash B. Wagh
M.D. Microbiology D.C.P.
Reg No. 2001/07/2704

REG NO. : 08-2023-OPD / 11
NAME : Mrs. KAJAL INGALE
REF BY : Dr. Samil Suryavanshi (Insurance)
M.D.

AGE : 27 Years
SEX : Female
DATE : 26-Aug-2023

LOCATION :

LIVER FUNCTION TEST

<u>TESTS</u>	<u>RESULTS</u>	<u>UNIT</u>	<u>REFERENCE RANGE</u>
BILIRUBIN- TOTAL	: 0.81	mg/dl	0 - 1.0
BILIRUBIN- DIRECT	: 0.24	mg/dl	0 - 0.3
BILIRUBIN- INDIRECT	: 0.57	mg/dl	0.1 - 1.0
SGPT	: 24	IU/L	0 - 40
SGOT	: 29	IU/L	0 - 45
ALKALINE PHOSPHATASE	: 184	IU/L	25 - 350
TOTAL PROTIEN	: 6.89	gm/dl	6 - 8
ALBUMIN	: 3.74	gm/dl	3.5 - 5
GLOBULIN	: 3.15	gm/dl	2 - 3.5
A/G Ratio	: 2.01		2 - 2.5
GGTP	: 20	IU/L	0 - 25

THANKS FOR REFERRAL

^{MD}
Dr. Kailash B. Wagh
MD (Micro) DCP

Dr. Kailash B. Wagh
M.D. Microbiology D.C.P.
Reg. No. 2001/07/2704



9 98 Jilha Peth, Kantai Sabhagruh Road, Near Barde Medical, Jalgaon- 425001
☎ 0257-2970978, 2225322 ☐ 9405887735



Manavata

Pathology & Microbiology Laboratory

Dr. Kailash B. Wagh

M.D. Microbiology D.C.P
Reg No. 2001/07/2704

REG NO. : 08-2023-OPD / 11
NAME : Mrs. KAJAL INGALE
REF BY : Dr. Sunil Suryavanshi (Insurance)
M.D.

AGE : 27 Years
SEX : Female
DATE : 26-Aug-2023

LOCATION :

THYROID TEST

<u>TESTS</u>	<u>RESULTS</u>	<u>UNIT</u>	<u>REFERENCE RANGE</u>
T3	: 125	ng/ml	87 - 178
T4	: 9.12	µg/dl	6.06 - 12.23
ULTRA TSH	: 1.248	µIU/ml	0.34 - 5.6
NOTE	: Test Done On Fully Automated Mindray CL 900i Hormone Assay BY CLIA		

THANKS FOR REFERRAL

^{Wagh}
Dr. Kailash B. Wagh
MD (Micro) DCP

Dr. Kailash B. Wagh
M.D. Microbiology D.C.P.
Reg.No. 2001/07/2704





Manavata

Pathology & Microbiology Laboratory

Dr. Kailash B. Wagh

M.D. Microbiology D.C.P.
Reg No. 2001/07/2704

REG NO. : 08-2023-OPD / 11
NAME : Mrs. KAJAL INGALE
REF BY : Dr. Sunil Suryavanshi (Insurance)
M.D.

AGE : 27 Years
SEX : Female
DATE : 26-Aug-2023

LOCATION :

URINE ANALYSIS REPORT

<u>TESTS</u>	<u>RESULTS</u>	<u>UNIT</u>	<u>REFERENCE RANGE</u>
PHYSICAL EXAMINATION			
QUANTITY	: 10 ml		
COLOUR	: Pale Yellow		
APPEARANCE	: Clear		
DEPOSITS	: Absent		
SPECIFIC GRAVITY	: 1.014		1.002 - 1.030
REACTION (PH)	: Acidic		
CHEMICAL EXAMINATION			
PROTEINS	: Absent		
SUGAR	: Absent		
KETONE	: Absent		
BILE SALTS/BILE PIGMENTS	: Absent		
MICROSCOPIC EXAMINATION			
RBC	: Absent	/hpf	
PUS CELLS	: 2-3	/hpf	
EPITHELIAL CELLS	: Occasional	/hpf	
CASTS	: Absent		
CRYSTALS	: Absent		
AMORPHOUS DEPOSITS	: Absent		

Dr. Kailash B. Wagh
MD (Micro) DCP

THANKS FOR REFERRAL

Dr. Kailash B. Wagh
M.D. Microbiology D.C.P.
Reg. No. 2001/07/2704



98 Jilha Peth, Kantal Sabhagruh Road, Near Barde Medical, Jalgaon- 425001
☎ 0257-2970978, 2225322 ☐ 9405887735



GPS Map Camera



Jalgaon, Maharashtra, India

2H48+677, Swatantrya Chowk - Pande Chowk Rd, Patrakar Colony, Jaikisan Wadi, Jalgaon, Maharashtra 425001, India

Lat 21.005922°

Long 75.565696°

26/08/23 09:27 AM GMT +05:30



भारत सरकार

Government of India



Issue Date: 11/09/2013



काजल विशाल इंगळे

Kajal Vishal Ingale

जन्म तारीख/DOB: 08/06/1996

महिला/ FEMALE

5043 3812 6350

VID : 9147 5706 7975 2306

माझे आधार, माझी ओळख