



ଅନେକାକ୍ଷରୀ ମଠରେ ,
ଝିର ମାଝିର ଚାନ୍ଦିନୀକୋଣ

2021/8/28 15:19



भारत सरकार
GOVERNMENT OF INDIA



खुशबू

Khushboo

जन्म तारीख/ DOB: 08/01/1991

महिला / FEMALE



5005 2736 6413

आधार-सामान्य माणसाचा अधिकार



REKHA'S ARTS &

डिजिटल क्रीएटिव्हिटी

2021/8/28 10:22

Patient Name: MRS.Khushboo
Age: 30/F

Referred By : MEDI WHEEL
Date: 28/08/2021

2D ECHOCARDIOGRAPHY / DOPPLER REPORT

<u>Parameter</u>	<u>Value</u>	<u>Parameter</u>	<u>Value</u>
LA	32mm	LVPWd	11mm
AO	26mm	LVIDs	23mm
IVSd	9mm	LVEF	60%
LVIDd	42mm	IVC	Normal

LEFT VENTRICLE :

Normal LV dimension
Normal LV systolic function. LVEF = 60%
No RWMA.
Normal diastolic function.

RIGHT VENTRICLE:

Normal in size and function.
Left atrium and right atrium is normal.

AV VALVES:

Mitral valve normal structure,
Acceptable gradients across Mitral valves and Tricuspid Valves.
Tricuspid valve regurgitation gradient is normal.
Estimated PA pressure is normal.

SL VALVES :

Acceptable gradients across Aortic Valve and pulmonary valves.

IVS & IAS :

Intact

IVC:

No Pericardial effusion, thrombus, Vegetation
IVC not dialated and shows near total collapse.
Normal RA Pressure.

IMPRESSION :

Normal LV dimension
Normal LV systolic and diastolic function. LVEF = 60%
No RWMA.
Normal PA & RA pressure.



PATIENT ID : L
PATIENT NAME : KHUSHBOO 30/F

Summary Report

Report time : 11:43 am
August 28, 2021 11:29 am

PROTOCOL : BRUCE
PATIENT HEIGHT : 0 Cm
PATIENT WEIGHT : 63.00 Kg
PATIENT ADD. :

Ref. By : Not Applicable
(Not Applicable)

Khushboo

OBJECT OF TEST : Routine check up
RISK FACTOR :
ACTIVITY : Very active
MEDICATION :
BRIEF HISTORY :
OTHER INVESTIGATION :
REASON FOR TERMINATION : Max HR
EXERCISE TOLERANCE : Good
EXERCISE INDUCED ARRHYTHMIA :
HAEMO RESPONSE :
CHRONO RESPONSE : Normal
FINAL IMPRESSION : Good effort tolerance
No angina / dyspnoea
No significant ST - T Changes Seen
Stress Test Negative for stress induced ischemia.



[Signature]
Dr. RITUPARNA SHINDE
MD, DNB (CARDIOLOGIST)
DR. RITUPARNA S. SHINDE
MD. DNB (Cardiology)
Interventional Cardiologist
NANDAN (S) Street, Shop No. B1, 6/91, Unit Ver 4.20
Reg.No. 2000/02/0865

LDR Clinics LLP

Summary Report

PATIENT ID : L
 PATIENT NAME : KHUSHBOO 30/F

Report time : 11:43 am
 August 28, 2021 11:29 am

PROTOCOL : BRUCE
 PATIENT HEIGHT : 0 Cm
 PATIENT WEIGHT : 63.00 Kg
 PATIENT ADD. :

Ref. By : Not Applicable
 (Not Applicable)

Stage	Stage Speed (Kmph) / Time Grade (%)	HR bpm	BP mmHg	R.P.P. X 1000	METS	ST Level I	Stage Comments
Pre-Test	01:19 0.00 / 0.00	91	0 / 0	0	1.00	0.06	
Supine	00:07 0.00 / 0.00	91	130 / 80	11	1.00	0.06	
Standing	00:06 0.00 / 0.00	89	130 / 80	11	1.00	0.16	
HyperVentilation	00:06 0.00 / 0.00	88	130 / 80	11	1.00	0.16	
Wait For Exercise	00:07 0.00 / 0.00	89	130 / 80	11	1.00	0.29	
Exercise Stage 1	03:00 2.70 / 10.00	124	130 / 80	16	5.70	0.48	
Exercise Stage 2	03:00 4.00 / 12.00	142	130 / 80	18	8.00	0.10	
Exercise Stage 3	03:00 5.50 / 14.00	174	150 / 90	26	10.60	0.26	
Peak Exercise	00:09 6.80 / 16.00	175	150 / 90	26	10.60	0.68	
Recovery 1	01:00 0.00 / 0.00	150	150 / 90	22	1.00	1.26	
Recovery 3	03:00 0.00 / 0.00	118	150 / 90	17	1.00	0.39	

TOTAL EXER TIME : 9 : 9 min
 MAX HR : 175 bpm (92.11 % of 190 bpm)
 MAX BP : 150 / 90 mmHg
 MAX WORKLOAD : 10.60
 DISTANCE COVERED : 0.63 Km
 DOUBLE PRODUCT : 26250.00

DR. RITUPARNA SHINDE
MD, DNB (CARDIOLOGIST)

August 28, 2021 11:29 am
Report time : 11:31 am

PATIENT ID : L HEIGHT : 0 Cm WEIGHT : 63.00 Kg
PROTOCOL : BRUCE
STAGE : Supine
ST Levels (mm) / ST Slope (mV/s) measured at 80 ms Post J

PHASE TIME : 01:20 SPEED: 0.0 kmph
STAGE DURATION : 00:00 GRADE: 0.0
HR : 91 bpm BP : 130 / 80 mmHg
QRS Lead : V5 METs : 1.00

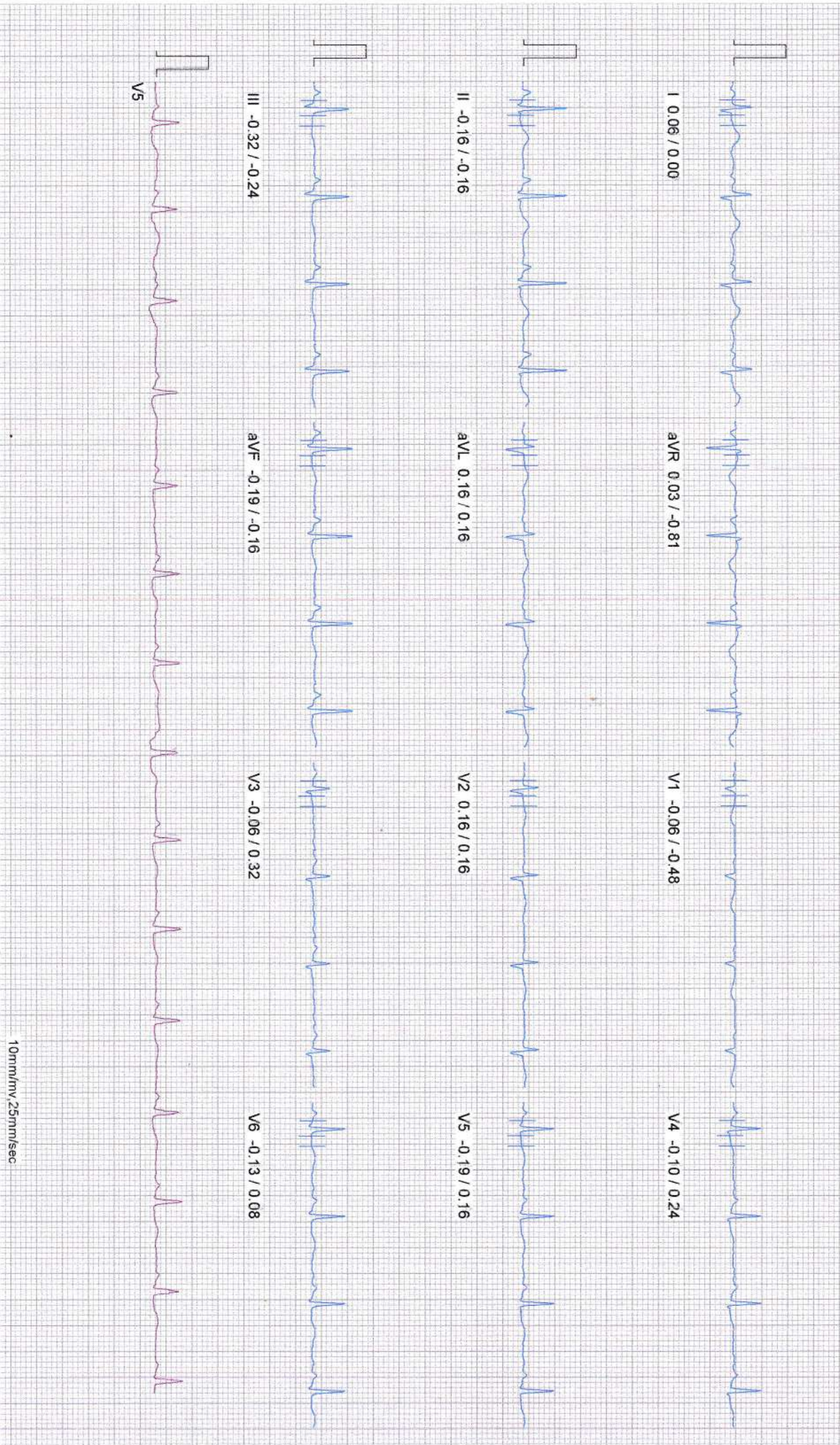

PATIENT ID : L HEIGHT : 0 Cm WEIGHT : 63.00 Kg

PATIENT NAME : KHUSHBOO 30/F

PROTOCOL : BRUCE

STAGE : Standing

ST Levels (mm) / ST Slope (mV/s) measured at 80 ms Post J

PHASE TIME : 01:28 SPEED: 0.0 kmph
 STAGE DURATION : 00:00 GRADE: 0.0
 HR : 89 bpm BP : 130 / 80 mmHg
 QRS Lead : V5 METS : 1.00

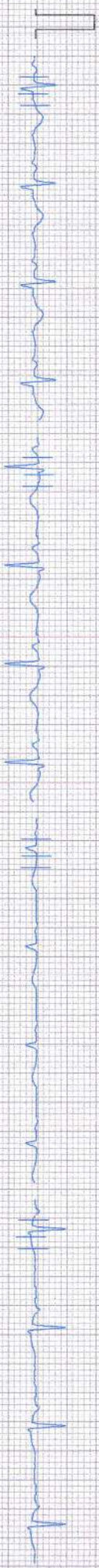

I 0.16 / 0.08

aVR -0.03 / -0.89

V1 -0.06 / -0.48

V4 -0.10 / 0.24

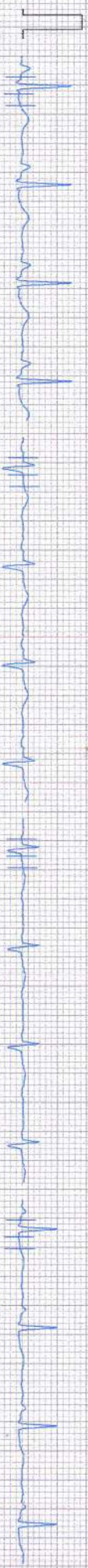

II -0.06 / -0.08

aVL 0.19 / 0.16

V2 0.19 / 0.16

V5 -0.16 / 0.16

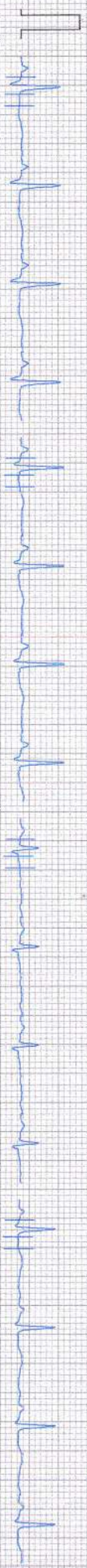

III -0.32 / -0.16

aVF -0.16 / -0.08

V3 -0.06 / 0.32

V6 -0.13 / 0.08

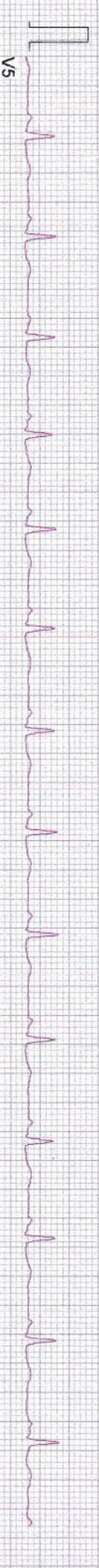

V5

100 Hz

10mm/mv 25mm/sec

PATIENT ID : L HEIGHT : 0 Cm WEIGHT : 63.00 Kg
PATIENT NAME : KHUSHBOO 30/F
PROTOCOL : BRUCE
STAGE : HyperVentilation
ST Levels (mm) / ST Slope (mV/s) measured at 80 ms Post J

PHASE TIME : 01:36 SPEED: 0.0 kmph
STAGE DURATION : 00:00 GRADE: 0.0
HR : 88 bpm BP : 130 / 80 mmHg
QRS Lead : V5 METs : 1.00

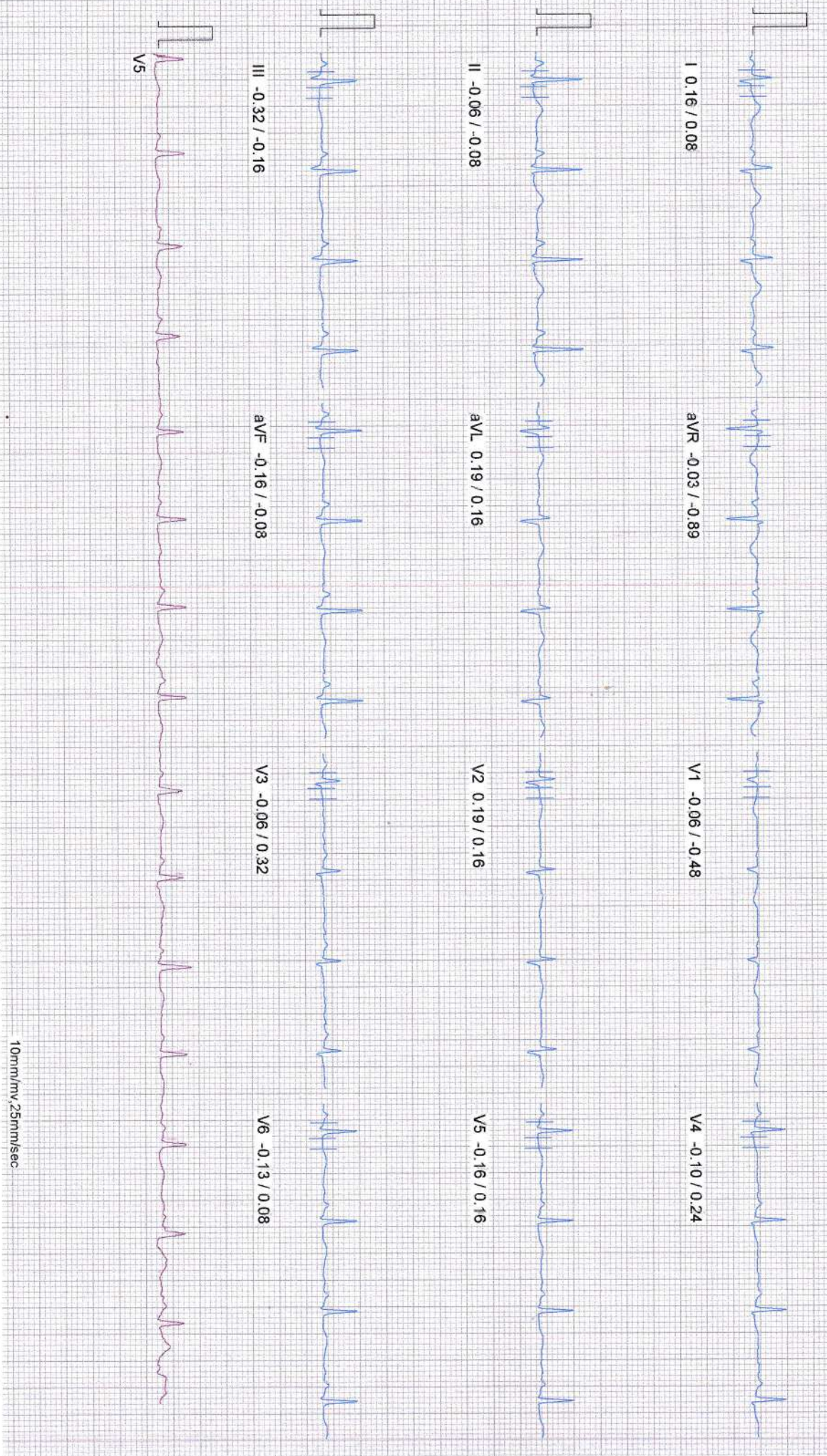

100 Hz

10mm/mv, 25mm/sec

PATIENT ID : L HEIGHT : 0 Cm WEIGHT : 63.00 Kg
PATIENT NAME : KHUSHBOO 30/F
PROTOCOL : BRUCE
STAGE : Exercise Stage 1
ST Levels (mm) / ST Slope (mV/s) measured at 80 ms Post J

PHASE TIME : 03:00 SPEED: 2.7 kmph
STAGE DURATION : 02:56 GRADE: 10.0
HR : 124 bpm BP : 130 / 80 mmHg
QRS Lead : V5 METs : 5.10



I 0.48 / 0.40

aVR -0.19 / -1.29

V1 -0.19 / -0.48

V4 -0.16 / 0.40

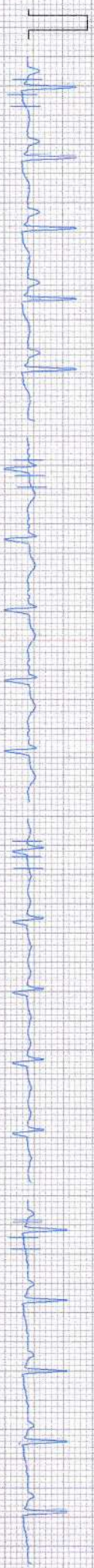

II -0.26 / 0.24

aVL 0.68 / -0.08

V2 0.23 / 0.32

V5 -0.23 / 0.00



III -0.84 / -0.40

aVF -0.45 / -0.08

V3 -0.19 / 0.08

V6 -0.23 / 0.16

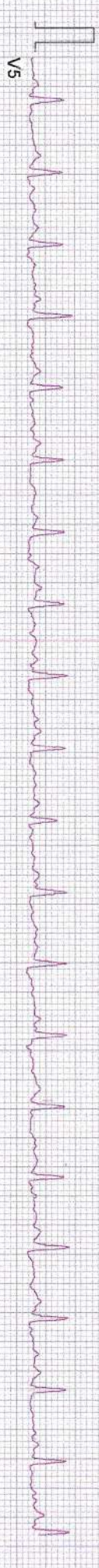

V5

100 Hz

10mm/mv, 25mm/sec

PATIENT ID : L HEIGHT : 0 Cm WEIGHT : 63.00 Kg
PROTOCOL : BRUCE
STAGE : Exercise Stage 2
ST Levels (mm) / ST Slope (mV/s) measured at 80 ms Post J

PHASE TIME : 06:00 SPEED: 4.0 kmph
STAGE DURATION : 03:04 GRADE: 12.0
HR : 142 bpm BP : 130 / 80 mmHg
QRS Lead : V5 METS : 7.10



I 0.10 / 0.56

aVR 0.39 / -0.97

V1 -0.19 / -1.13

V4 -0.58 / 0.32

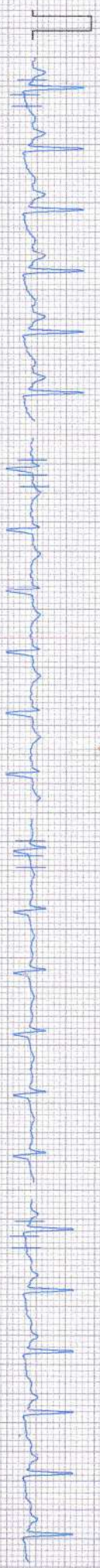

II -0.97 / 0.16

aVL 0.52 / 0.24

V2 0.13 / 0.32

V5 -0.58 / 0.16

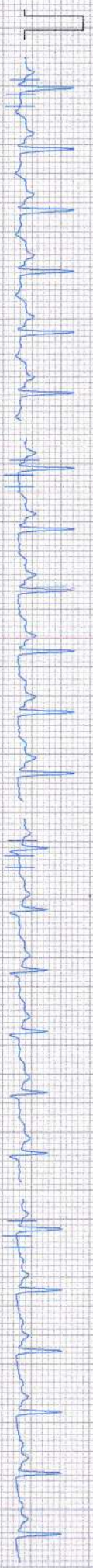

III -0.84 / -0.24

aVF -0.87 / 0.00

V3 -0.45 / -0.08

V6 -0.52 / 0.40



V5

100 Hz

10mm/mv, 25mm/sec

PATIENT ID : L HEIGHT : 0 Cm WEIGHT : 63.00 Kg

PATIENT NAME : KHUSHBOO 30/F

PROTOCOL : BRUCE

STAGE : Exercise Stage 3

ST Levels (mm) / ST Slope (mV/s) measured at 80 ms Post J

August 28, 2021 11:29 am

Report time : 11:40 am

PHASE TIME : 09:00 SPEED: 5.5 kmph

STAGE DURATION : 02:56 GRADE: 14.0

HR : 174 bpm BP : 150 / 90 mmHg

QRS Lead : V5 METS : 10.00

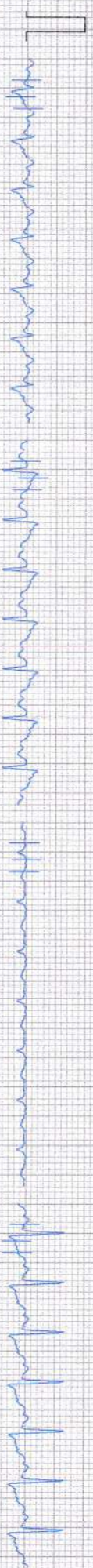

aVR 0.35 / -1.37

V1 -0.10 / -1.05

V4 -1.35 / -0.08



aVL 0.64 / 0.24

V2 -0.06 / 0.97

V5 -1.16 / -0.16



aVF -1.19 / -0.08

V3 -1.06 / -0.40

V6 -0.97 / 0.00

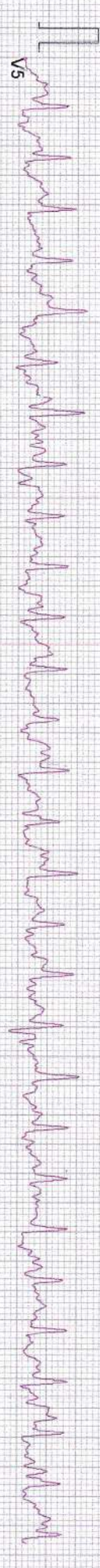

100 Hz

10mm/mv, 25mm/sec

August 28, 2021 11:29 am
Report time : 11:40 am

PATIENT ID : L HEIGHT : 0 Cm WEIGHT : 63.00 Kg
PROTOCOL : BRUCE
STAGE : Peak Exercise
ST Levels (mm) / ST Slope (mV/s) measured at 80 ms Post J

PHASE TIME : 09:10 SPEED: 6.8 kmph
STAGE DURATION : 00:16 GRADE: 16.0
HR : 175 bpm BP : 150 / 90 mmHg
QRS Lead : V5 METS : 10.60

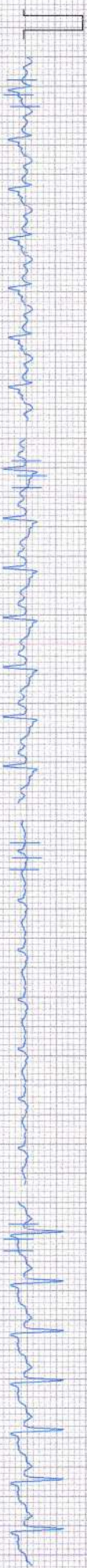

I 0.68 / 1.05

aVR 0.19 / -1.13

V1 -0.19 / -1.13

V4 -0.97 / -0.32

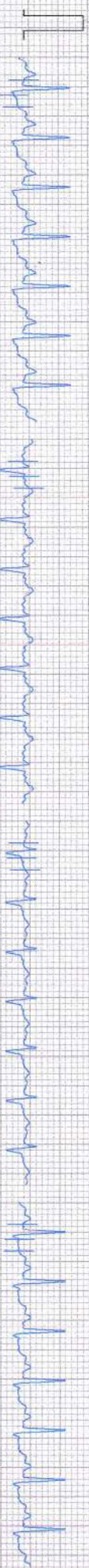

II -1.06 / 0.40

aVL 1.06 / 0.24

V2 0.35 / 0.64

V5 -0.68 / -0.64

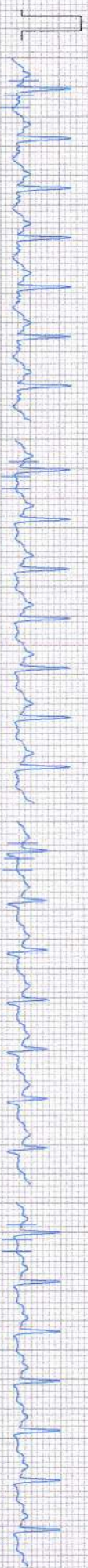

III -1.61 / -2.26

aVF -1.42 / -0.89

V3 -0.87 / -0.48

V6 -0.81 / -0.64



V5

100 Hz

10mm/mv 25mm/sec

PATIENT ID : L HEIGHT : 0 Cm WEIGHT : 63.00 Kg

PATIENT NAME : KHUSHBOO 30/F

PROTOCOL : BRUCE

STAGE : Recovery 1

ST Levels (mm) / ST Slope (mV/s) measured at 80 ms Post J

PHASE TIME : 09:10 SPEED: 0.0 kmph
STAGE DURATION : 00:56 GRADE: 0.0
HR : 150 bpm BP : 150 / 90 mmHg
QRS Lead : V5 METS : 1.00



I 1.26 / 1.37

aVR -0.77 / -3.38

V1 -0.35 / -1.21

V4 0.00 / 1.13

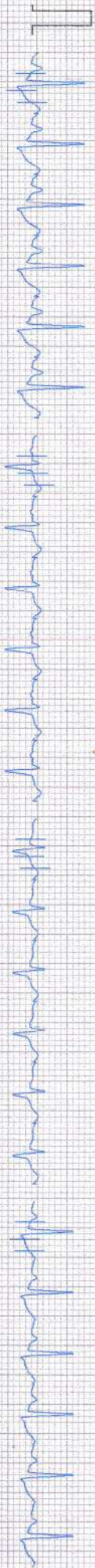

II 0.23 / 1.53

aVL 1.26 / 0.48

V2 0.93 / 0.97

V5 -0.13 / 0.64



III -1.13 / -0.64

aVF -0.48 / 0.89

V3 0.13 / 0.89

V6 -0.26 / 0.64



Comments :

100 Hz

10mm/mv, 25mm/sec

PATIENT ID : L HEIGHT : 0 Cm WEIGHT : 63.00 Kg

PATIENT NAME : KHUSHBOO 30/F

PROTOCOL : ERUCE

STAGE : Recovery 3

ST Levels (mm) / ST Slope (mV/s) measured at 80 ms Post J

August 28, 2021 11:29 am

Report time : 11:43 am

PHASE TIME : 09:10 SPEED: 0.0 kmph

STAGE DURATION : 02:56 GRADE: 0.0

HR : 118 bpm BP : 150 / 90 mmHg

QRS Lead : V5 METS : 1.00



I 0.39 / 1.13

aVR -0.10 / -1.37

V1 -0.03 / -0.64

V4 -0.19 / -0.24

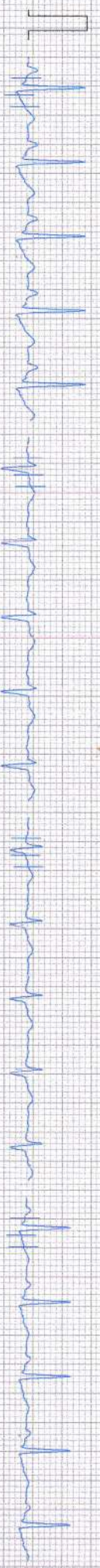

II -0.26 / 1.13

aVL 0.52 / 0.48

V2 0.52 / 0.48

V5 -0.29 / 0.16



III -0.71 / -0.24

aVF -0.45 / 0.56

V3 -0.03 / 0.08

V6 -0.29 / 0.32

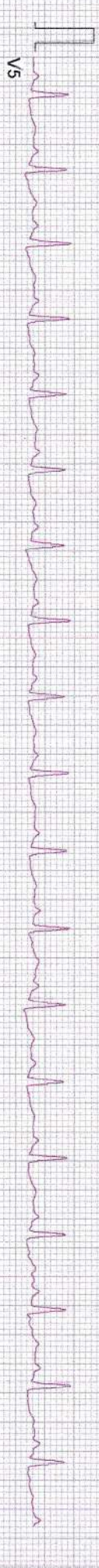

Comments :

100 Hz

10mm/mv, 25mm/sec

mm/s 0.5-35Hz

10mm/mV

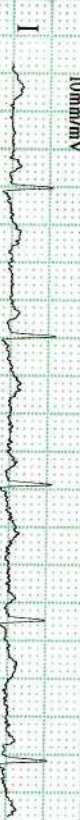

V1 10mm/mV



ID : 9227

Name: phushboo



Sex : F

Age : 80

HR : 80 bpm
R-R : 749 ms
P-R : 151 ms
QRS : 78 ms

QT/QTc : 367/423 ms
P/QRS/T : 58/44/43 °
RV5/SVI : 0.740/0.460 mV
RV5+SV1 : 1.200 mV



V4



— Sinus Rhythm



SYNC



Unconfirmed report

Verified by: [Signature]



V6



10mm/mV

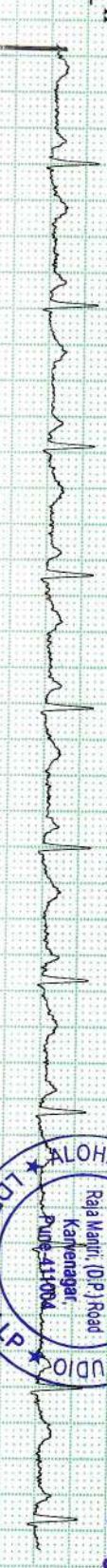

DR. RITUPARNA S. SHINDE
MD. DNB (Cardiology)
Interventional Cardiologist
Reg. No. 2000/02/0865

Name	Ms. Khushboo .	Collected Time	28-08-2021 11:07 AM
Age/Gender	30 Years / FEMALE	Received Time	28-08-2021 11:07 AM
PRN	ALRS/288/2021-2022/1824	Reported Time	28-08-2021 04:38 PM
Lab ID	ALRS/D/21-22/1819		
Ref Doctor			

Test Name	Result	Unit	Bio. Ref. Range
Hemogram			
Hemoglobin	12.6	gm%	12.0 - 16.0
WBC Count			
Total WBC Count	6800	/cmm	4000 - 11000
Differential count			
Neutrophil	68	%	40 - 75
Lymphocytes	23	%	20 - 45
Eosinophil	04	%	Below 6
Monocytes	05	%	Below 8
RBC Indices			
Haematocrit	37.7	%	37 - 48
R.B.C Count	4.56	mil./cmm	3.8 - 5.2
M.C.V	82.7	fL	76 - 96
M.C.H	27.6	PG	27 - 32
M.C.H.C	33.4	gm/dl	32 - 36
RDW-CV	13.3	%	11.5 - 14.5
Platelet Count	234000	/cmm	150000 - 450000

Comments on P.B.S

R.B.C Morphology Normocytic Normochromic
W.B.C No abnormal cells seen.
Platelet Adequate.



Dr. Simi Athavale
MBBS,(DCP) CONSLUTANT PATHOLOGIST (Reg. No. 84648)

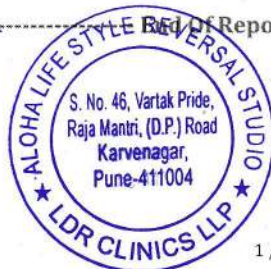

NOTE: *A (Abnormal), *C (Abnormal & Critical)

Report Generated by: Niramay Solutions

1 / 1

30-08-2021





Name Ms. Khushboo . Collected Time 28-08-2021 11:07 AM
Age/Gender 30 Years / FEMALE Received Time 28-08-2021 11:07 AM
PRN ALRS/288/2021-2022/1824 Reported Time 28-08-2021 04:38 PM
Lab ID ALRS/D/21-22/1819
Ref Doctor

Test Name	Result	Unit	Bio. Ref. Range
-----------	--------	------	-----------------

Blood Group

ABO Type 0
Rh (D) Type Positive

Glycosylated Hb / HbA1c

HbA1c 5.6 %
Below 6 (Normal)
6 - 7 (Good Control)
7 - 8 (Fair Control)
8 - 10 (Unsatisfactory Control)
Above 10 (Poor Control)

Method BORONATE AFFINITY
Instrument Used Abbott-Affinion

ESR

ESR 17 Below 20
Unit mm at the end of 1 hour
Method Modified Westergrens Method

Dr. Simi Athavale
MBBS,(DCP) CONSLUTANT PATHOLOGIST (Reg. No. 84648)

----- End Of Report -----



NOTE : *A (Abnormal), *C (Abnormal & Critical)





Name Ms. Khushboo . Collected Time 28-08-2021 11:07 AM
Age/Gender 30 Years / FEMALE Received Time 28-08-2021 11:07 AM
PRN ALRS/288/2021-2022/1824 Reported Time 28-08-2021 04:39 PM
Lab ID ALRS/D/21-22/1819
Ref Doctor

Test Name	Result	Unit	Bio. Ref. Range
-----------	--------	------	-----------------

BUN

Blood Urea Nitrogen

Blood Urea Nitrogen 8.99 mg/dl 5.0 - 21.0

BLOOD UREA

Blood Urea

Blood Urea 18.1 mg/dl 10 - 45

Method GLDH urease

Instrument Used ERBA EM-200 Fully automatic random access biochemistry analyzer.

Blood Sugar F and PP

Blood Sugar Fasting and Post Prandial

Blood Sugar Fasting 85.9 mg/dl 70 - 110

Urine Sugar Fasting Absent

Urine Ketone Fasting Absent

Blood Sugar Post Prandial 100.0 mg/dl 70 - 140

Urine Sugar Post Prandial Not Given

Urine Ketone Post Prandial Not Given

Method GOD-POD

Instrument Used ERBA EM-200 Fully automatic random access biochemistry analyzer.

Dr. Simi Athavale
MBBS,(DCP) CONSLUTANT PATHOLOGIST (Reg. No. 84648)

----- End Of Report -----



NOTE : *A (Abnormal), *C (Abnormal & Critical)

Report Generated by: Niramay Solutions

1 / 1

30-08-2021





Name Ms. Khushboo . **Collected Time** 28-08-2021 11:07 AM
Age/Gender 30 Years / FEMALE **Received Time** 28-08-2021 11:07 AM
PRN ALRS/288/2021-2022/1824 **Reported Time** 28-08-2021 04:39 PM
Lab ID ALRS/D/21-22/1819
Ref Doctor

Test Name	Result	Unit	Bio. Ref. Range
Uric acid			
Serum Uric Acid			
Sr.Uric Acid	5.2	mg/dl	2.5 - 6.2
Creatinine			
Serum Creatinine	0.54 * A	mg/dl	0.6 - 1.1
Method	Enzymatic		
Instrument Used	ERBA EM-200 Fully automatic random access biochemistry analyzer.		

Dr. Simi Athavale
MBBS,(DCP) CONSLUTANT PATHOLOGIST (Reg. No. 84648)

-----End Of Report-----



NOTE : *A (Abnormal), *C (Abnormal & Critical)





Name Ms. Khushboo .
Age/Gender 30 Years / FEMALE
PRN ALRS/288/2021-2022/1824
Lab ID ALRS/D/21-22/1819
Ref Doctor

Collected Time 28-08-2021 11:07 AM
Received Time 28-08-2021 11:07 AM
Reported Time 28-08-2021 04:39 PM

Test Name	Result	Unit	Bio. Ref. Range
Liver Function Test			
Sr Total Bilirubin	0.31	mg/dl	0.1 - 1.2
Sr Direct Bilirubin	0.14	mg/dl	0.0 - 0.4
Sr Indirect Bilirubin	0.17	mg/dl	0.1 - 1.2
Alkaline Phosphatase	91.0	IU/L	50 - 140
S.G.P.T	33.7	IU/L	Below 40
S.G.O.T	20.2	IU/L	Below 40
Sr Total Protein	7.01	mg/dl	6.0 - 8.0
Sr Albumin	3.72	mg/dl	3.7 - 5.3
Sr Globulin	3.29	mg/dl	2.3 - 3.6
A:G ratio	1.13	%	1.2:1 - 2:1
INTRUMENT USED	Erba EM 200- Fully Automatic Random Access Chemistry Analyzer		

Lipid Profile

S.Cholesterol	171.0	mg/dl	Below 200
S.Triglycerides	74.5	mg/dl	40 - 160
HDL Cholesterol	59.1	mg/dl	35.3 - 79.5
VLDL Cholesterol	14.9	mg/dl	Below 41 (Desirable)
LDL Cholesterol Direct	109.1	mg/dl	0.0 - 130
LDLC/HDLC Ratio	1.85		Below 3.4
S.Cholesterol/HDLC Ratio	2.89		Below 4.5

Instrument Used ERBA EM-200 Fully automatic random access biochemistry analyzer.

Dr. Simi Athavale
MBBS,(DCP) CONSLUTANT PATHOLOGIST (Reg. No. 84648)

NOTE: *A (Abnormal), *C (Abnormal & Critical)

Report Generated by: Niramay Solutions

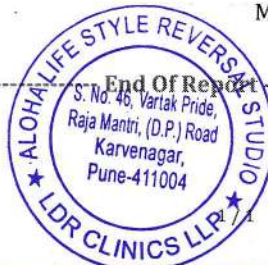



Name Ms. Khushboo .
Age/Gender 30 Years / FEMALE
PRN ALRS/288/2021-2022/1824
Lab ID ALRS/D/21-22/1819
Ref Doctor

Collected Time 28-08-2021 11:07 AM
Received Time 28-08-2021 11:07 AM
Reported Time 28-08-2021 04:40 PM

Test Name	Result	Unit	Bio. Ref. Range
-----------	--------	------	-----------------

Urine Analysis

Physical Examination

Quantity	30	ml	
Colour	Pale Yellow		
Appearance	Clear		
Specific gravity	1.015		1 - 1.03

Chemical Examination

Reaction (pH)	Acidic
Proteins	Absent
Glucose	Absent
Ketone Bodies	Absent
Bile Salts	Absent
Bile Pigments	Absent
Urobilinogen	Normal

Microscopic Examination

Pus Cells	1 - 2	/hpf
Epithelial Cells	4 - 5	/hpf
RBC	Absent	/hpf
Casts	Absent	
Crystals	Absent	

Dr. Simi Athavale
MBBS,(DCP) CONSLUTANT PATHOLOGIST (Reg. No. 84648)

----- End Of Report -----



NOTE : *A (Abnormal), *C (Abnormal & Critical)



Report Generated by: Niramay Solutions

1 / 1

30-08-2021





Bill ID : 359912 Sample Source : ALOHA CLINIC

Name : MS. KHUSHBOO

Sex / Age : Female / 30 years

Ref. By : --

Collected : Aug 28, 2021, 04:31 p.m.

Received : Aug 28, 2021, 04:31 p.m.

Reported : Aug 28, 2021, 06:25 p.m.

Printed : Aug 28, 2021, 07:04 p.m.

TEST	RESULT	UNIT	BIOLOGICAL REFERENCE INTERVAL
------	--------	------	-------------------------------

T3 T4 TSH - THYROID FUNCTION TEST

(Method : CHEMILUMINESCENT MICROPARTICLE IMMUNO ASSAY- C M I A)

SERUM T3	1.16	ng/ml	0.58 - 1.59
SERUM T4	9.15	µg/dL	4.87 - 11.72
SERUM ULTRA TSH	2.593	mIU/mL	Adults : 0.350 - 4.940
INSTRUMENT / KITS USED	Architect i1000 Fully Automated Immunoassay Analyser (Abbott USA).		

END OF REPORT



Kaumudi AD

Dr. Kaumudi Deshpande
MBBS, DPB
Regn. No. 2006/02/0809



Patient Name: Mrs. Khushboo

Age: 30 yrs/ Female.

Ref By: - Medi Wheel

Date: 28/08/2021

RADIOGRAPH OF CHEST – PA VIEW

Observation : Both the lungs are clear and the hila appear normal.
No obvious parenchymal lung lesion seen in either side.
Both costophrenic angles are clear.
Cardio-aortic silhouette has normal appearance.
Bony thorax and soft tissues appear normal.

Impression : No significant abnormality noted.

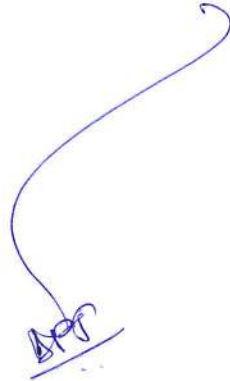

Dr. Devashree Gadgil - Joshi
MBBS, DNB (Radiology)
Consultant Radiologist



R

14cm

Alpha-clinic-pune 9cm

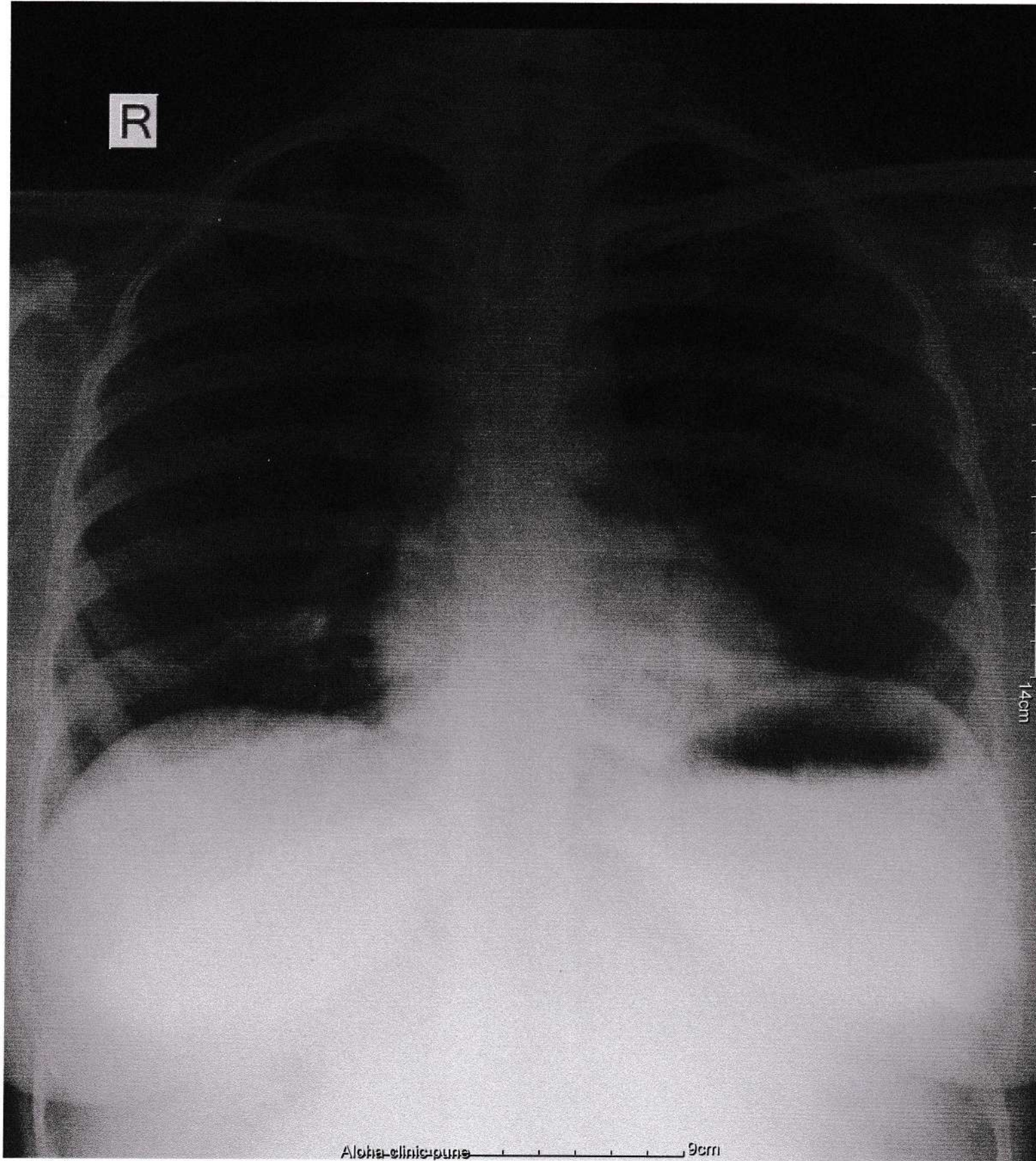



Patient Name: Mrs. Khushboo

Age: 30 yrs/ Female.

Ref By: Medi Wheel

Date: 28 Aug 2021.

ULTRASOUND EXAMINATION OF ABDOMEN AND PELVIS

Liver is normal size and texture. No focal mass. Hepatic and portal veins are normal.

Gall Bladder is well distended. Its walls are thin. No intrinsic pathology. CBD is unremarkable. No intrahepatic biliary dilatation.

Pancreas is normal in size and texture.

Spleen is normal in size and texture.

Both kidneys are normal in size and texture. Corticomedullary differentiation is intact. No hydronephrosis/calculus is seen.

RK: 9.6 x 4.5 cm

LK: 9.7 x 4.3 cm

Visualized bowel loops are normal in calibre and peristalsis. No obvious bowel thickening. No ascites. No obvious enlarged nodes.

Urinary Bladder is well distended. Its walls are thin. No intrinsic pathology seen.

Uterus is normal in size and texture. No focal mass seen. Endometrial thickness is 5.8 mm. Both ovaries are normal in size and texture. No adnexal mass seen.

Impression-

No significant abnormality seen on present study.

MD

Dr. Devashree Gadgil - Joshi

MBBS,DNB,(RADIO-DIAG)CONSULTANT RADIOLOGIST

Reg No. 2007/04/0958

