

SARDA

CENTRE FOR DIABETES & SELF CARE

NAME: MRS. JYOTI PASWAN

SEX: Female AGE: 46 Years.

REF. BY : MEDIWHEEL

DATE :21/06/2023

BLOOD SUGAR EXAMINATION

TEST	RESULT
Fasting Blood Sugar:	83 mg/dl
Post Meal Blood Suagr Level:	102 mg/dl

REFERANCE RANGE	:	NON DIABETIC	IGT	DIABETIC
FASTING		</=90MG	90-126 mg %	>/=126mg %
POSTMEAL		</=140mg	140-200mg%	>/=200mg

Dr.S R. SARDA

M.D Reg. No.56462

SARDA CENTRE FOR DIABETES & SELF CARE
4, Vyankatesh Nagar, Jalna Road, Aurangabad
Ph.: 2333851, 2334858

Dr. Sampat Sarda
M.D.(Pathology)

SARDA

CENTRE FOR DIABETES & SELF CARE

NAME: MRS. JYOTI PASWAN

SEX: Female AGE: 46 Years.

REF. BY : MEDIWHEEL

DATE :21/06/2023

COMPLETE BLOOD COUNT

TEST	RESULT	NORMAL RANGE
WBC COUNT	5400 /cumm	4.0 - 11.0 x 10 ³ /cumm
Haemoglobin:	10.9 g%	13.0 - 18.0 g%
Platelets:	301000 /cumm	1,50,000 - 4,50,000 / cumm
Red Blood Cells:	4.30 /Mill/ul	4.20 - 6.00 Mill/ul
MCV:	80.9 fL	80.0 - 97.0 fL
MCH:	25.3 pg	26.0 - 32.0 pg
MCHC:	31.4 g/dL	31.0 - 36.0 g/dL
HCT:	34.7 %	37.0 - 51.0 %
Differential Count		
Neutrophils:	52 %	40 - 75 %
Lymphocyte:	40 %	20 - 45 %
Monocytes:	04 %	2 - 10 %
Eosinophills:	04 %	1 - 06 %
Basophills:	00 %	0 - 1 %
ESR:	10 mm at 1 Hr.	Male: 0 - 8 mm at 1 Hr. Female: 0 - 20 mm at 1 Hr.

AGE: YRS

BLOOD GROUP

BLOOD GROUP	:	"B"
R.H.FACTOR	:	NEGATIVE(To be confirmed at the time cross match)

Dr.S R. SARDA
M.D Reg. No.56462
Dr.Sampat Sarda
M.D.(Pathology)
SARDA CENTRE FOR DIABETES & SELF CARE
4, Vyanktesh Nagar, Jalna Road, Aurangabad
PHONE NO.: 2333851, 2334858

SARDA

CENTRE FOR DIABETES & SELF CARE

NAME: MRS. JYOTI PASWAN

SEX: Female AGE: 46 Years.

REF. BY : MEDIWHEEL

DATE :21/06/2023

BLOOD PROFILE

TEST	RESULT	NORMAL
BLOOD UREA N2	07 mg%	5-25 mg %
CREATININE	0.8mg%	0.6-1.4 mg %
BILIRUBIN TOTAL	0.55mg%	0.2-1.0 mg
DIRECT	0.22	0.0-0.3
INDIRECT	0.33	0.3-0.7
S.G.O.T	22 IU/L	15-40 IU/L
S.G.P.T	30 IU/L	15-40 IU/L
ALK PHOSPHATASE	96 IU/L	42-128IU/L
S.PROTEIN TOTAL	6.7gm%	6.0-8.0 gm%
ALBUMIN	3.6gm%	3.2-4.4 gm%
GLOBULINS	3.1gm%	2.3-3.5 gm%
ALB/GLO RATIO	1.1	
G.G.T.P	16	upto50IU
SR.URIC ACID	4.1	3.5-7.0 mg % ^{uric-}

Dr.S R. SARDA

M.D. Reg. No.56462

SARDA CENTER FOR DIABETES & SELF CARE

4, Vyanktesh Nagar, Jalna Road, Aurangabad

Dr.Sampat Sarda

M.D.(Pathology) 233851, 2334858

SARDA

CENTRE FOR DIABETES & SELF CARE

NAME: MRS. JYOTI PASWAN

SEX: Female AGE: 46 Years.

REF. BY : MEDIWHEEL

DATE :21/06/2023

GYCOCYTED HAEMOGLOBIN

TEST	RESULT	NORMAL
HbA1C:	5.2 %	4.7-5.9 %
M.B.G	95.56% mg	70 - 120 mg

INTERPRETATION:

FOR DIABETIC PATIENT

Good Control: 6.0 - 7.0 %

Fair Diabetic Control: 7.0 - 8.0 %

Unsatisfactory control: 8.0 - 10 %

Poor Diabetic Control: Above 10 %

AGE: YRS

THYROID FUCTION TEST

TEST	RESULT	NORMAL RANGE
Total T 3 :	97.06 ng/ml	60-181 ng/ml
Total T 4 :	8.61 ug/dl	4.87 - 11.72 ug/dl
TSH Ultrasensitive :	1.95 uIU/ml	0.35 -5.5uIU/ml

Dr.S R. SARDA

M.D Reg. No.56462

SARDA CENTER FOR DIABETES & SELF CARE
4, Vyanktesh Nagar, Jalna Road, Aurangabad
Ph: 2333851, 2334858

Dr.Sampat Sarda
M.D.(Pathology)

SARDA

CENTRE FOR DIABETES & SELF CARE

NAME: MRS. JYOTI PASWAN

SEX: Female AGE: 46 Years.

REF. BY : MEDIWHEEL

DATE :21/06/2023

LIPID PROFILE

Serum Cholesterol :	177 mg/dl	130 - 250 mg/dl
HDL Cholesterol:	43 mg/dl	30 - 95 mg/dl
Serum Triglyceride:	110 mg/dl	up to 165 mg/dl
LDL Cholesterol:	112 mg/dl	up to 165 mg/dl
VLDL Cholesterol:	22 mg/dl	up to 40 mg/dl
LDL. / HDL Cholesterol Ratio:	2.6	Low risk : 0.5 - 3.0 Moderate risk: 3.0 - 6.0 High risk: > 6.0
CHOL./HDL Cholesterol Ratio:	4.12	Low risk : 3.3 - 4.4 Average risk: 4.4 - 7.1 Moderate risk: 7.0 - 11.0 High risk: > 11

Dr.S R. SARDA

M.D. Reg. No.56462

SARDA CENTER FOR DIABETES & SELF CARE

4, Vyanktesh Nagar, Jalna Road, Aurangabad

Ph.: 2333851, 2334858

Dr. Sampat Sarda
M.D.(Pathology)

SARDA

CENTRE FOR DIABETES & SELF CARE

PATIENT NAME : MRS.JYOTI PASWAN

SEX: FEMALE

REF BY : MEDIWHEEL

DATE :21/06/2023

PAP SMEAR

SMEAR SHOWS PLENTY OF SUPERFICIAL SQUAMOUS EPITHELIAL CELLS AND FEW INFLAMATORY CELLS . NO E/O ANY ABNORMAL CELLS IN PRESENT STUDY.

IMPRESSION : NORMAL SMEAR

Dr.S R. SARDA
M.D. Reg / No.56462
SARDA CENTER FOR DIABETES & SELF CARE
4, Vyankatesh Nagar, Jalna Road, Aurangabad
Phone No. 2333851, 2334858
DR.SAMPAT SARDA
M.D.(PATHOLOGY)

SARDA

CENTRE FOR DIABETES & SELF CARE

NAME: MRS. JYOTI PASWAN

SEX: Female AGE: 46 Years.

REF. BY : MEDIWHEEL

DATE :21/06/2023

Urine Routine Examination

Physical Examination

Colour:	Pale Yellow
Appearance:	Clear
Reaction:	Acidic
Deposit	Absent

Chemical Examination:

Specific Gravity	1.020
Albumin	Absent
Sugar:	Absent
Acetone:	----
Bile Salts	----
Bile Pigment:	----

Microscopic Examination

RBC :	Absent
Pus Cells:	1-2/HPF
Epihtelial cells:	4-6
Crystals:	Absent
Casts:	Absent

Dr.S R. SARDA

M.D Reg. No.66462

SARDA CENTER FOR DIABETES & SELF CARE

4, Vyanktesh Nagar, Jalna Road, Aurangabad

Dr.Sampat Sarda

M.D.(Pathology)

SARDA

CENTRE FOR DIABETES & SELF CARE

Name *Jyoti Anankumar Paswan*

age *46yr*

LMP - *10.6.23*

M.H. - *Regular*

PA - *UTMP*

Pls - *ex a vaginal healthy*

Pv - *UT Ar. no. mobile nontender.*

PAP smear *taken. sent for cytology*

Anankumar

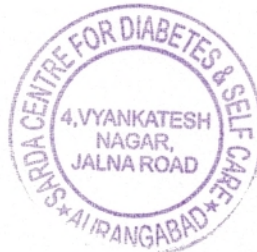

Dr. Mrs. A.S. Navandar
MBBS
Reg. No. 38439
Aurangabad.

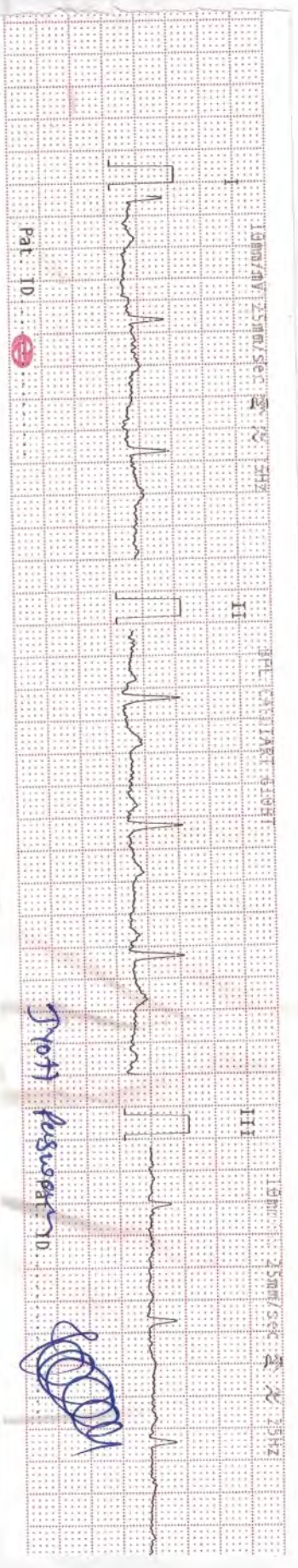

Shri P. Suresh ID.

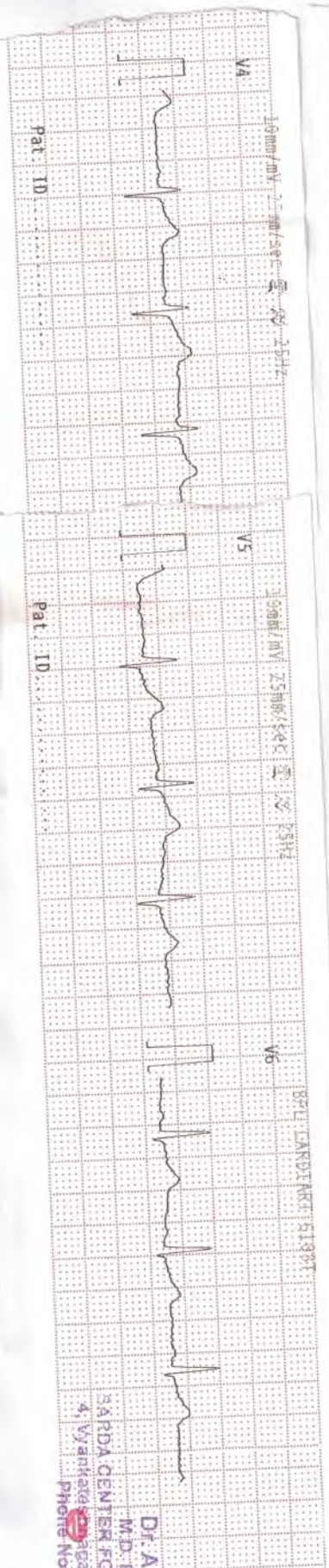
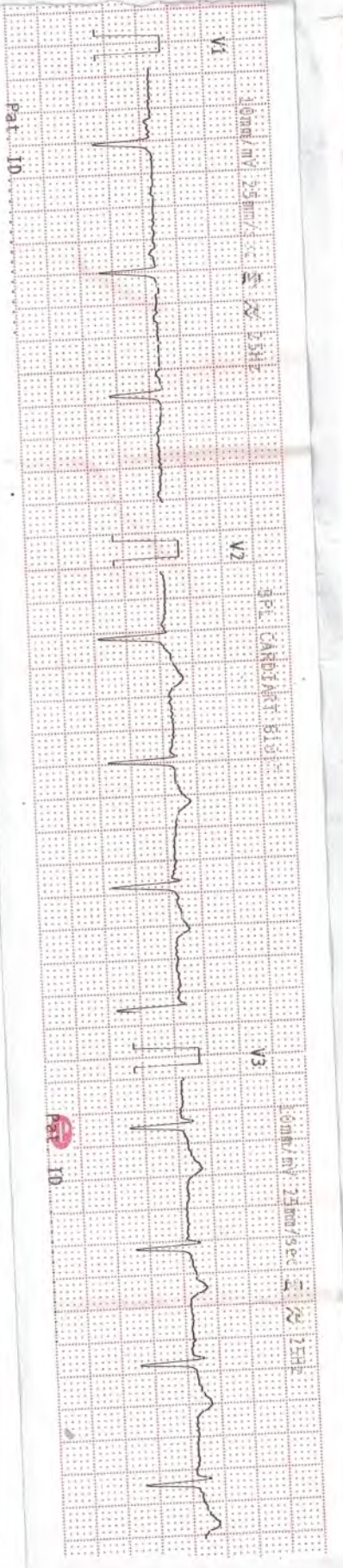
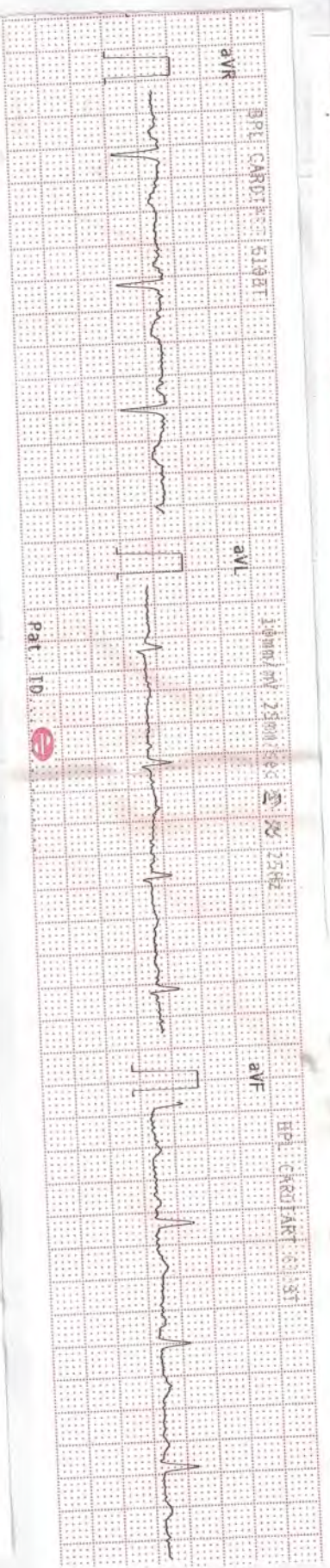

DR. A. S. SARDAR
 M.D. Reg. No. 133570
SARDA CENTER FOR DIABETES & SELF CARE
 4, Vyankatesh Nagar, Jalna Road, Aurangabad
 Phone No. 23339991, 2334568

SARDA

CENTRE FOR DIABETES & SELF CARE

4, Vyankatesh Nagar, Jainia Road, Aurangabad. Ph. : (0240) 2333851, 2334658.

Name: Mr. Jyoti Paswan Age: 45 yrf

IBDS
med/1001

CLINICAL SUMMARY:

Weight: _____ Height (Cms): _____ Blood Pressure: _____

ECG FINDINGS:

Rate: 84/min ORS. Complex: (R)

Rhythm: regular ST Segment: (R)

Mechanism: Sins T. Wave: (R)

Axis: (R) QT Interval: (R)

P. Wave: (R) PR Interval: (R)

nm

Recommendation: _____

Date: 21/6/23

Dr. A. S. SARDAR
M.D. Reg. No. 73570
SARDA CENTRE FOR DIABETES & SELF CARE
4, Vyankateshnagar, Jainia Road, Aurangabad
Phone No. 2333851, 2334658

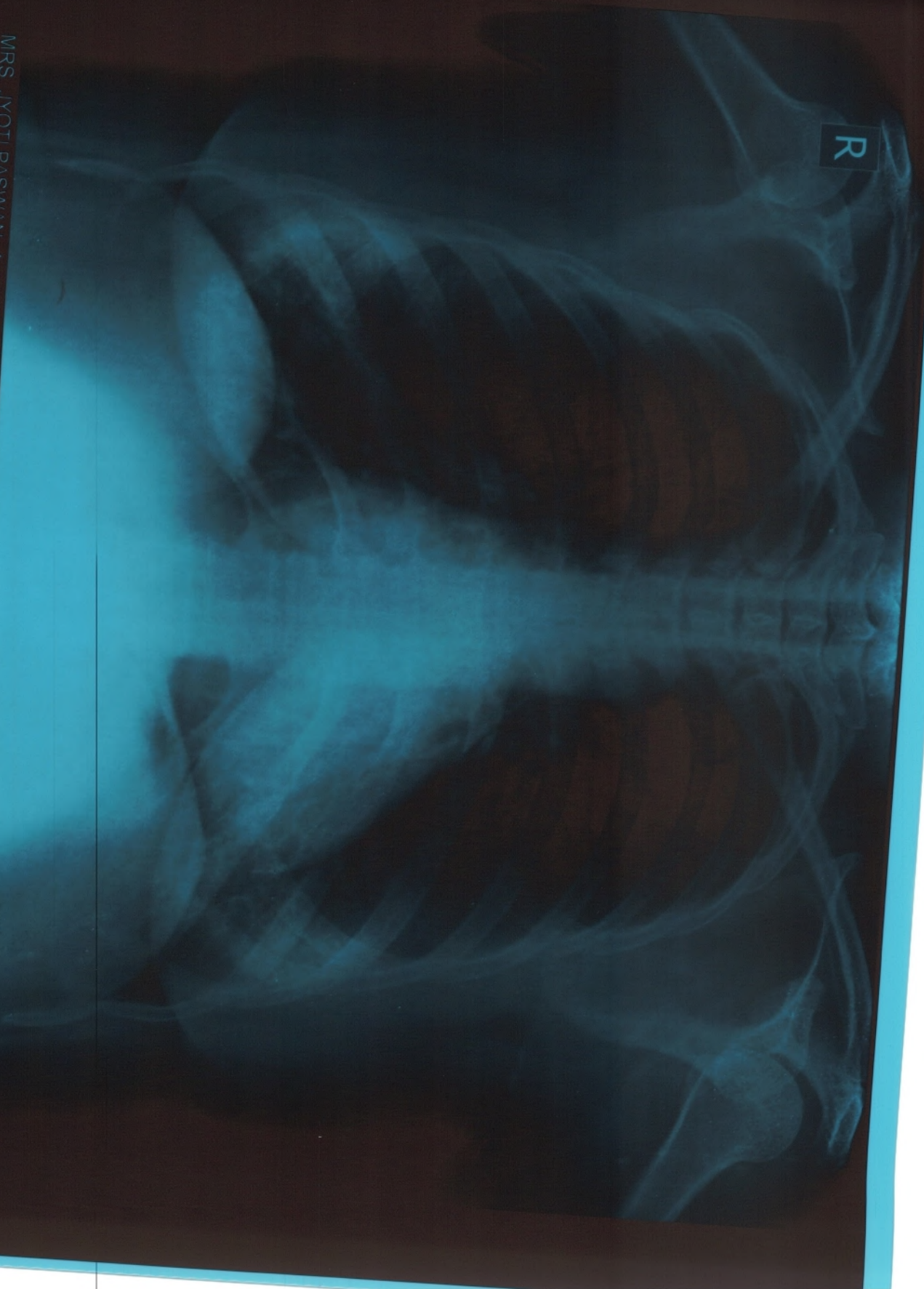

MRS JYOTI PASWAN Age 47 YRS Female
Chest PA Patient ID

Ellora Diagnostic Centre, Aurangabad (0240) 2353182

Ref Dr: DR S SARDA

Date: 21.06.2023 AM 11:55:50

DIGITAL X-RAY
INTERVENTIONAL RADIOLOGY
3D/4D SONOGRAPHY & COLOR DOPPLER
2-D ECHOCARDIOGRAPHY
PERIPHERAL COLOR DOPPLER
HI-SPEED HELICAL C.T. SCAN
C.T. ANGIOGRAPHY
PATHOLOGY LAB. SERVICES



DIAGNOSTIC CENTRE
X-RAY, IMAGING & PATHOLOGY

1, VYANKATESH NAGAR, OPP. SFS
HIGH SCHOOL, JALNA ROAD,
AURANGABAD - 431005
☎ : 0240 - 2353182, 2325282, 8446100111

MRS JYOTI PASWAN

21-06-2023

Ref. by:

CHEST PA VIEW

Trachea central.

Apices are clear.

Both lung fields appeared well pneuamtised and appeared normal.

Both cp angles are clear.

Cardiac silhoutte appeared normal.

**IMPRESSION :
NORMAL CHEST.**

DR. P. A. BARJATYA
M.B.B.S., M.D.
9823344449

Dr. Gokuldas S. Lahoti
Radiologist
Regd.No.59827
Carda Center For Diabetes & Selfcare
Vankatesh Nagar, Jalna
DR. G. S. LAHOTI
M.B.B.S., D.M.R.D.
9850171587

DIGITAL X-RAY
INTERVENTIONAL RADIOLOGY
3D/4D SONOGRAPHY & COLOR DOPPLER
2-D ECHOCARDIOGRAPHY
PERIPHERAL COLOR DOPPLER
HI-SPEED HELICAL C.T. SCAN
C.T. ANGIOGRAPHY
PATHOLOGY LAB. SERVICES

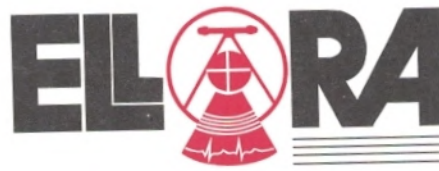

DIAGNOSTIC CENTRE
X-RAY, IMAGING & PATHOLOGY

1, VYANKATESH NAGAR, OPP. SFS
HIGH SCHOOL, JALNA ROAD,
AURANGABAD - 431005
☎ : 0240 - 2353182, 2325282, 844610011

JYOTI PASWAN

21-06-2023

Ref. by:

USG ABDOMEN

LIVER--Liver is normal in size, and revealed normal echotexture.
Intrahepatic biliary radicles and portovenous echocomplex appeared normal.
No e/o any focal solid, cystic, or diffuse parenchymal pathology seen.
Normal cbd and portal vein.

GALLBLADDER --Gallbladder is contracted, no obvious calculi seen.

SPLEEN--Spleen is normal in size & echogenicity. No e/o focal lesion seen.

PANCREAS--Pancreas is normal in size, shape and echotexture. Normal peripancreatic fat planes.
No e/o pancreatic calcification/calculi. Normal pancreatic duct.

KIDNEYS--Both kidneys are normal in size, shape, position and revealed normal cortical & medullary echopattern,
No e/o any calculus seen, No e/o hydronephrosis.

No e/o ascitis. No e/o any paraaortic adenopathy..

HIGH FREQUENCY USG.

Normal bowel loop peristalsis & caliber.

UR BLADDER--Urinary bladder is well distended and appeared normal, no e/o any vesical calculus or mass lesion.

No changes of cystitis.

Normal uterus & adnexae.

IMPRESSION :

**NORMAL LIVER, GALL BLADDER, SPLEEN, PANCREAS, BOTH KIDNEYS, .
NORMAL UR BLADDER, UTERUS, ADNEXAE.**

DR. P. A. BARJATYA
M.B.B.S., M.D.
9823344449

Dr. Gokuldas S. Lahoti
Radiologist
Regd.No 59887
Sarda Center For Diabetes & Selfcare
4, Venkatesh Nagar Rd, Aurangabad.
DR. G. S. LAHOTI
M.B.B.S., D.M.R.D.
9850171587

Name : Mrs.Jyoti Paswan

Date : 21/06/ 2023

Age/Sex : 46Yrs/Female

Ref.By: Dr.Sarda Sir

STRESS TEST REPORT

1. Protocol – Bruce.
2. Exercise Time- 6.13 Min.
3. Baseline Heart Rate and Blood Pressure - 100 bpm,BP- 141/91mm of Hg.
4. Mets- 7.60.
5. ST-T Segment Changes – No Significant ST-T Changes.
6. Angina- None.
7. Arrhythmias- None.
8. Other Symptoms – None.
9. Maximal Heart Rate and Blood Pressure – 151 bpm, BP – 171/91 mm of Hg.
10. Predicted Maximal Heart Rate Achieved -86%.
11. Reason For Termination - Dyspnea.

CONCLUSION : Stress Test Negative for Exercise Induced Ischemia.

DR.DEORAO THENGE
M.D.D.N.B.(CARDIOLOGY)

Dr. Devrao Thenge
MD, DNB (Cardiology)
Reg. No. 2021/02/491

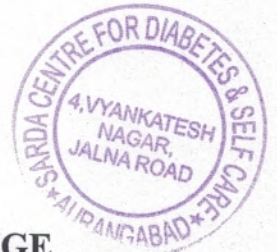

ASIAN HOSPITAL
MOTIWALA SQUARE
AURANGABAD

Station
Telephone:

EXERCISE STRESS TEST REPORT

Patient Name: Paswan, Jyoti
Patient ID: 64659
Height: 155 cm
Weight: 86 kg

DOB: 27.12.1976
Age: 46yrs
Gender: Female
Race: Asian

Study Date: 21.06.2023
Test Type: --
Protocol: BRUCE

Referring Physician: --
Attending Physician: DR. DEORAO THENGE
Technician: --

Medications:

--

Medical History:

--

Reason for Exercise Test:

--

Exercise Test Summary

Phase Name	Stage Name	Time in Stage	Speed (mph)	Grade (%)	HR (bpm)	BP (mmHg)	Comment
PRETEST	SUPINE	00:18	0.00	0.00	82	141/91	
	STANDING	00:09	0.50	0.00	87		
EXERCISE	STAGE 1	03:00	1.70	10.00	131	151/91	
	STAGE 2	03:00	2.50	12.00	148	161/91	
	STAGE 3	00:14	3.40	14.00	150		
RECOVERY		04:02	0.00	0.00	101	171/91	

The patient exercised according to the BRUCE for 6:13 min:s, achieving a work level of Max. METS: 7.60. The resting heart rate of 100 bpm rose to a maximal heart rate of 151 bpm. This value represents 86 % of the maximal, age-predicted heart rate. The resting blood pressure of 141/91 mmHg, rose to a maximum blood pressure of 171/91 mmHg. The exercise test was stopped due to Dyspnea.

Interpretation

Summary: Resting ECG: normal.
Functional Capacity: normal.
HR Response to Exercise: appropriate.
BP Response to Exercise: normal resting BP - appropriate response.
Chest Pain: none.
Arrhythmias: none.
ST Changes: none.
Overall impression: Normal stress test.

Conclusions

Exercise of bruce protocol for 6.13 min.
Target heart rate achieved.
No angina/arrhythmias.No ST-T Changes.
Test is negative for induced ischemia.

Physician

Technician

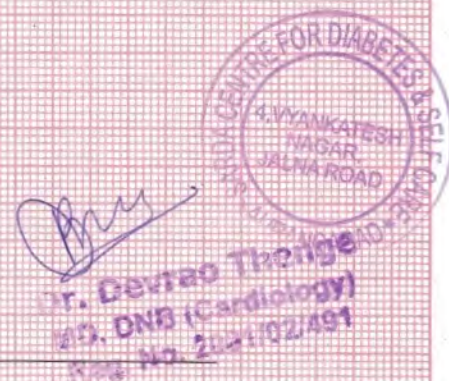

Paswan, Jyoti
 Patient ID 64659
 21.06.2023
 3:30:31pm

Female 155 cm 86 kg
 46yrs Asian
 Meds:

Tabular Summary

BRUCE: Total Exercise Time 06:13
 Max HR: 151 bpm 86% of max predicted 174 bpm HR at rest: 100
 Max BP: 171/91 mmHg BP at rest: 141/91 Max RPP: 23184 mmHg*bpm
 Maximum Workload: 7.60 METS
 Max. ST: -1.30 mm, 0.00 mV/s in III; EXERCISE STAGE 1 02:50

Test Reason:

Medical History:

Ref. MD: Ordering MD:
 Technician: Test Type:
 Comment:

Arrhythmia: A:27, PSVC:1
 ST/HR index: 1.28 μ V/bpm
Reasons for Termination: Dyspnea
Summary: Resting ECG: normal. Functional Capacity: normal. HR Response to Exercise: appropriate. BP Response to Exercise: normal resting BP - appropriate response. Chest Pain: none. Arrhythmias: none. ST Changes: none. Overall impression: Normal stress test.

Conclusion: Exercise of bruce protocol for 6.13 min.

Target heart rate achieved.

No angina/arrhythmias; No ST-T Changes.

Test is negative for induced ischemia.

Phase Name	Stage Name	Time in Stage	Speed (mph)	Grade (%)	Workload (METS)	HR (bpm)	BP (mmHg)	RPP (mmHg*bpm)	VE (/min)	ST Level (III mm)	Comment
PRETEST	SUPINE	00:18	0.00	0.00	1.0	82	141/91	11562	1	-0.20	
	STANDING	00:09	0.50	0.00	1.0	87			1	-0.15	
EXERCISE	STAGE 1	03:00	1.70	10.00	4.6	131	151/91	19781	0	-0.70	
	STAGE 2	03:00	2.50	12.00	7.0	148	161/91	23828	0	-1.15	
	STAGE 3	00:14	3.40	14.00	7.6	150			0	-0.90	
RECOVERY		04:02	0.00	0.00	1.0	101	171/91	17271	0	-0.25	

Paswan, Jyoti
Patient ID 64659
21.06.2023
3:30:49pm

Linked Medians
PRETEST
SUPINE
00:16

84 bpm
141/91 mmHg

BRUCE
0.0 mph
0.0 %

ASIAN HOSPITAL

Lead
ST Level (mm)
ST Slope (mV/s)

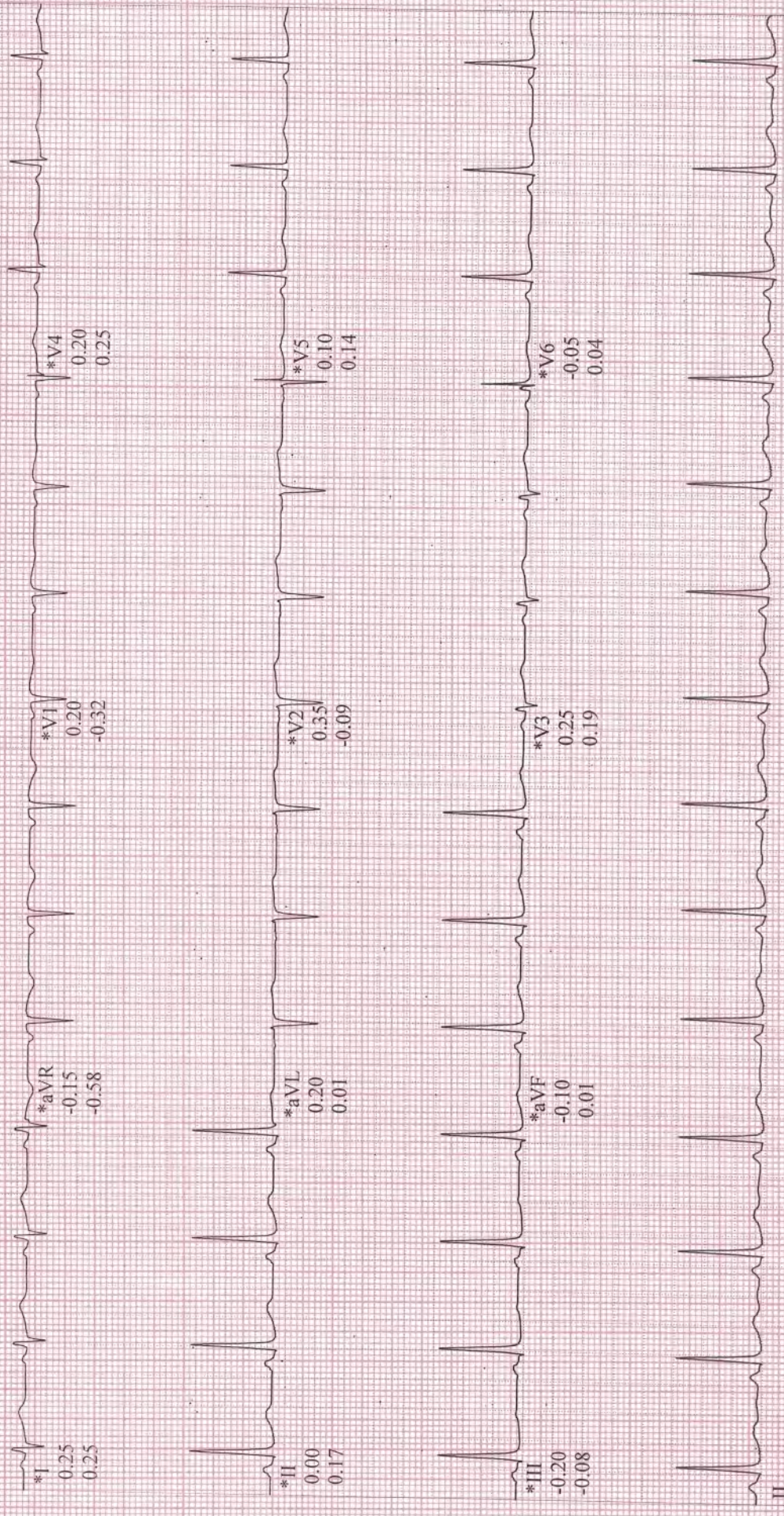

II
Raw Data

*Computer Synthesized Rhythms

GE CardioSoft V6.73 (2)
25 mm/s 10 mm/mV 50Hz 0.01Hz FRF+ HR(II,V6)

Start of Test: 3:30:31pm

CARDIO BEATS

Paswan, Jyoti
Patient ID 64659
21.06.2023
3:30:52pm

Linked Medians
PRETEST
STANDING
00:19

83 bpm
141/91 mmHg

BRUCE
0.0 mph
0.0 %

ASIAN HOSPITAL

Lead
ST Level (mm)
ST Slope (mV/s)

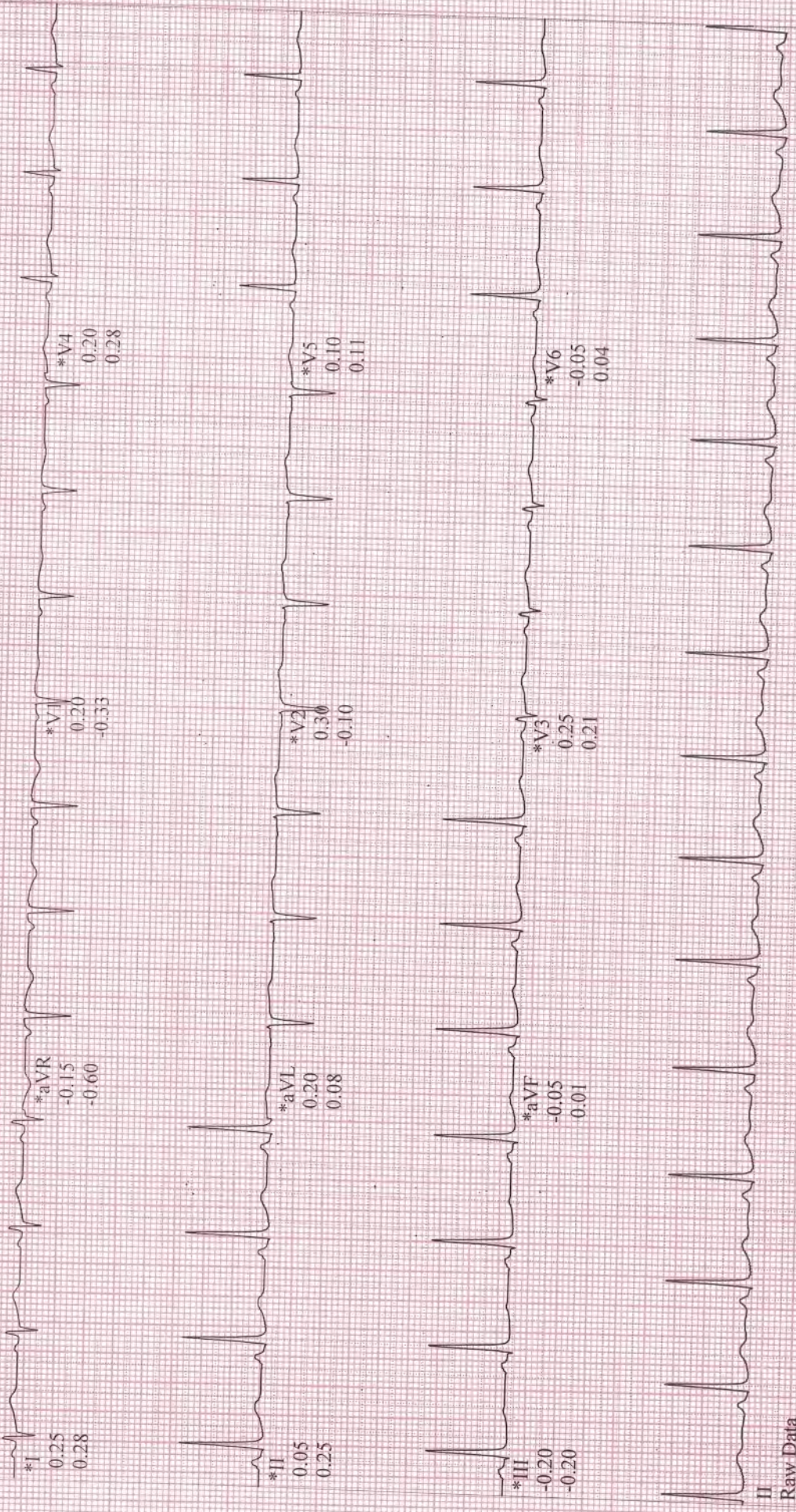

II
Raw Data

GE CardioSoft V6.73 (2)
25 mm/s 10 mm/mV 50Hz 0.01Hz FRF+ HR(II, V6)

*Computer-Synthesized Rhythms

CARDIO BEATS

Paswan, Jyoti
Patient ID 64659
21.06.2023
3:33:54pm

12-Lead Report

EXERCISE
STAGE 1
02:50
BRUCE
1.7 mph
10.0 %

131 bpm
151/91 mmHg

ASIAN HOSPITAL

Measured at 60ms Post J (10mm/mV)
Auto Points

Lead	ST(mm)	Lead	ST(mm)
I	0.45	V1	-0.45
II	-0.75	V2	0.30
III	-1.25	V3	-0.25
aVR	0.15	V4	-0.20
aVL	0.85	V5	-0.40
aVF	0.05	V6	-0.55

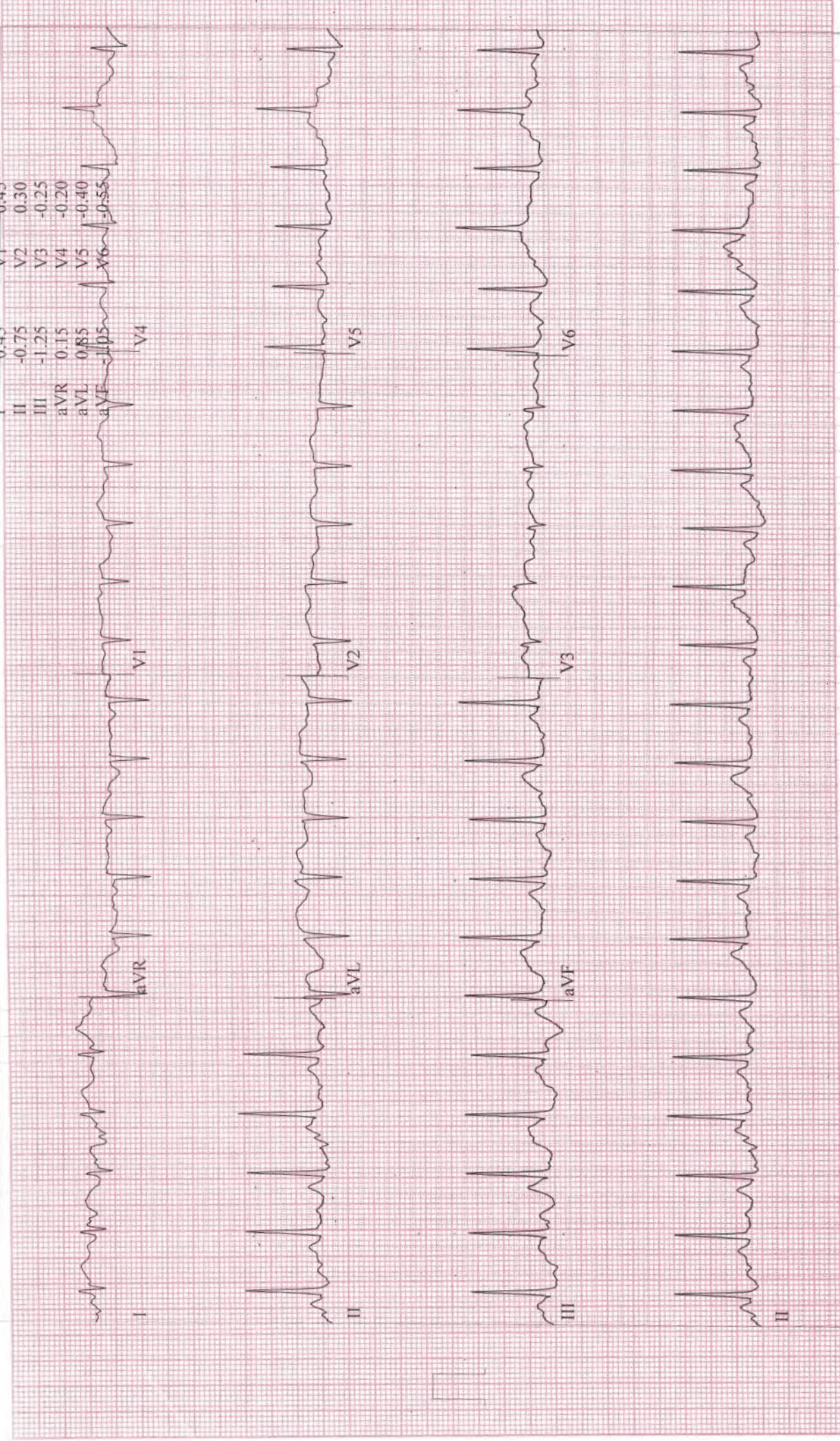

CARDIO BEATS

Paswan, Jyoti
Patient ID 64659
21.06.2023
3:36:54pm

12-Lead Report

EXERCISE
STAGE 2
05:50

148 bpm
161/91 mmHg

BRUCE
2.5 mph
12.0 %

ASIAN HOSPITAL

Measured at 60ms Post J (10mm/mV)
Auto Points

Lead ST(mm) Lead ST(mm)

Lead	ST(mm)	Lead	ST(mm)
I	0.30	V1	0.45
II	-0.85	V2	0.60
III	-1.10	V3	0.40
aVR	0.30	V4	0.15
aVL	0.70	V5	-0.15
aVF	1.00	V6	-0.30

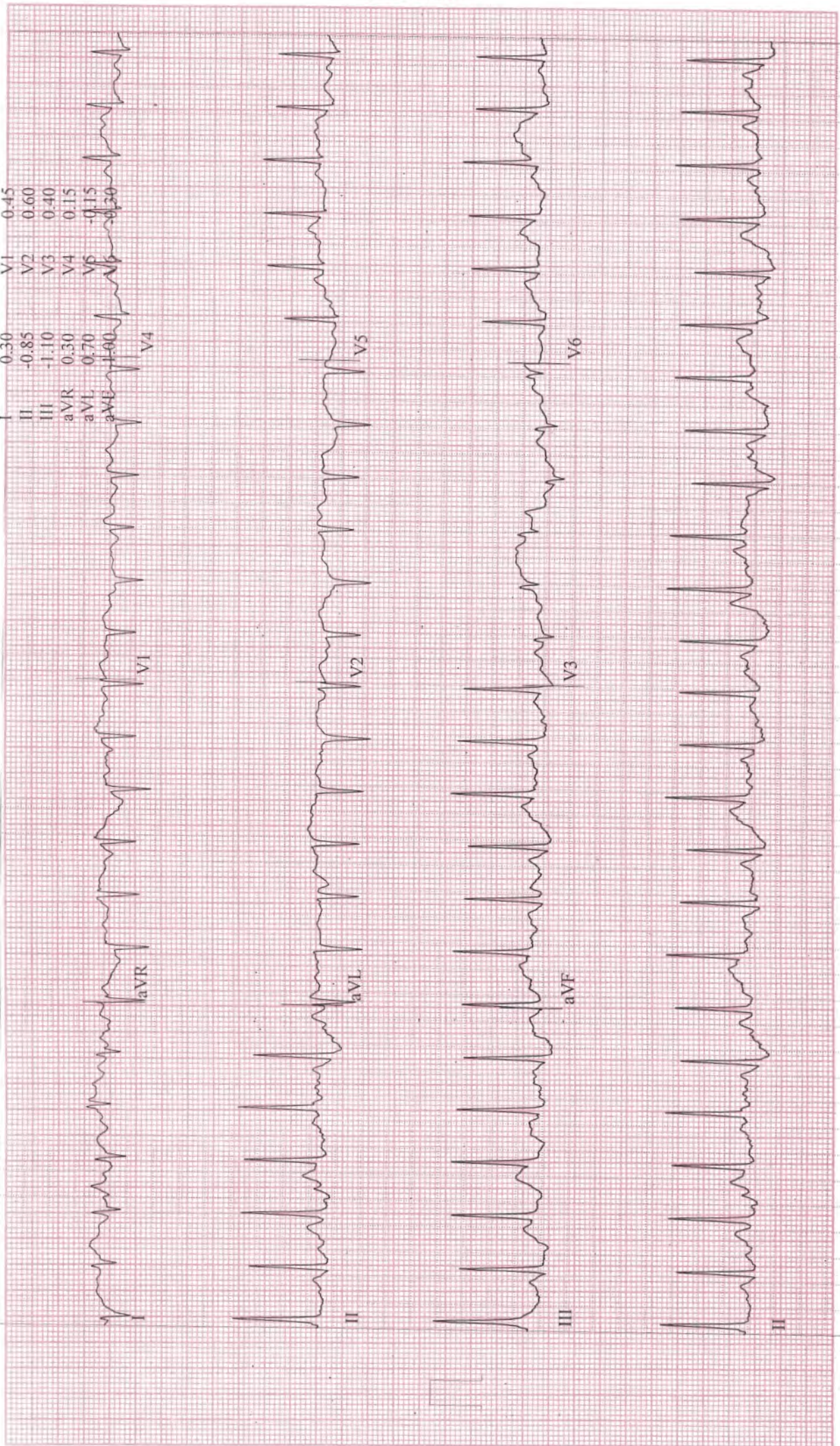

12-Lead Report (PEAK EXERCISE)

BRUCE
3.4 mph
14.0 %

EXERCISE
STAGE 3
06:14

150 bpm
161/91 mmHg

Paswan, Jyoti
Patient ID 64659
21.06.2023
3:37:18pm

Measured at 60ms Post J (10mm/mV)
Auto Points

Lead	ST(mm)	Lead	ST(mm)
I	-0.10	V1	0.45
II	-0.80	V2	0.45
III	-0.75	V3	0.10
aVR	0.45	V4	-0.15
aVL	0.35	V5	-0.35
aVF	0.80	V6	-0.75

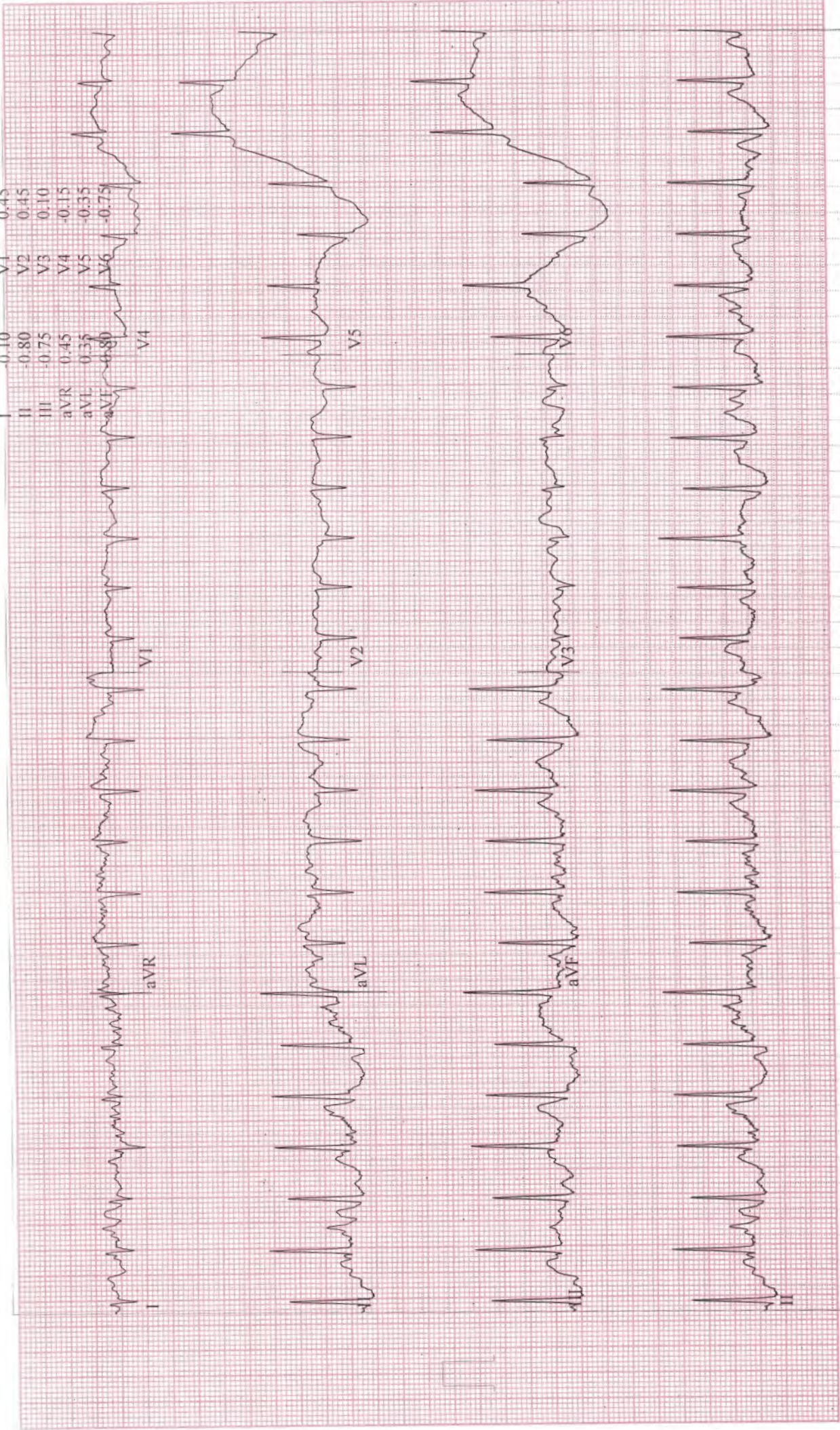

CARDIO BEATS

Paswan, Jyoti
Patient ID 64659
21.06.2023
3:38:07pm

12-Lead Report
RECOVERY
#1
00:50

129 bpm

BRUCE
0.0 mph
0.0 %

ASIAN HOSPITAL
Measured at 60ms Post J (10mm/mV)
Auto Points

Lead	ST(mm)	Lead	ST(mm)
I	0.05	V1	0.25
II	-0.25	V2	0.45
III	-0.35	V3	0.60
aVR	0.10	V4	0.20
aVL	0.20	V5	-0.05
aVF	0.30	V6	-0.30

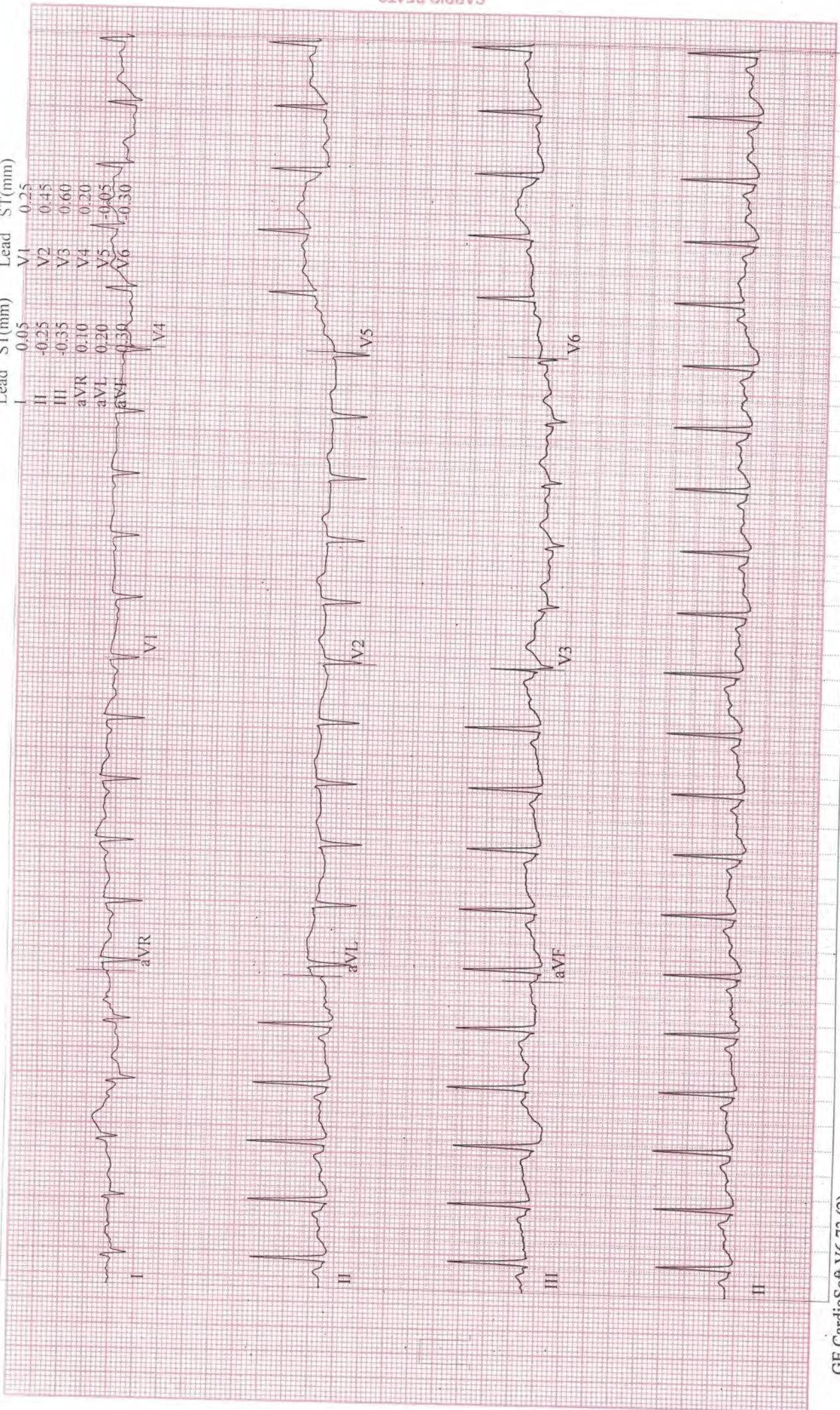

Paswan, Jyoti
Patient ID 64659
21.06.2023
3:39:07pm

12-Lead Report

RECOVERY
#1
01:50
99 bpm
BRUCE
0.0 mph
0.0 %

ASIAN HOSPITAL

Measured at 60ms Post J (10mm/mV)
Auto Points

Lead ST(mm) Lead ST(mm)

Lead	ST(mm)	Lead	ST(mm)
I	0.00	V1	0.25
II	-0.15	V2	0.20
III	-0.20	V3	0.40
aVR	0.05	V4	0.20
aVL	0.10	V5	0.05
aVF	0.15	V6	0.20

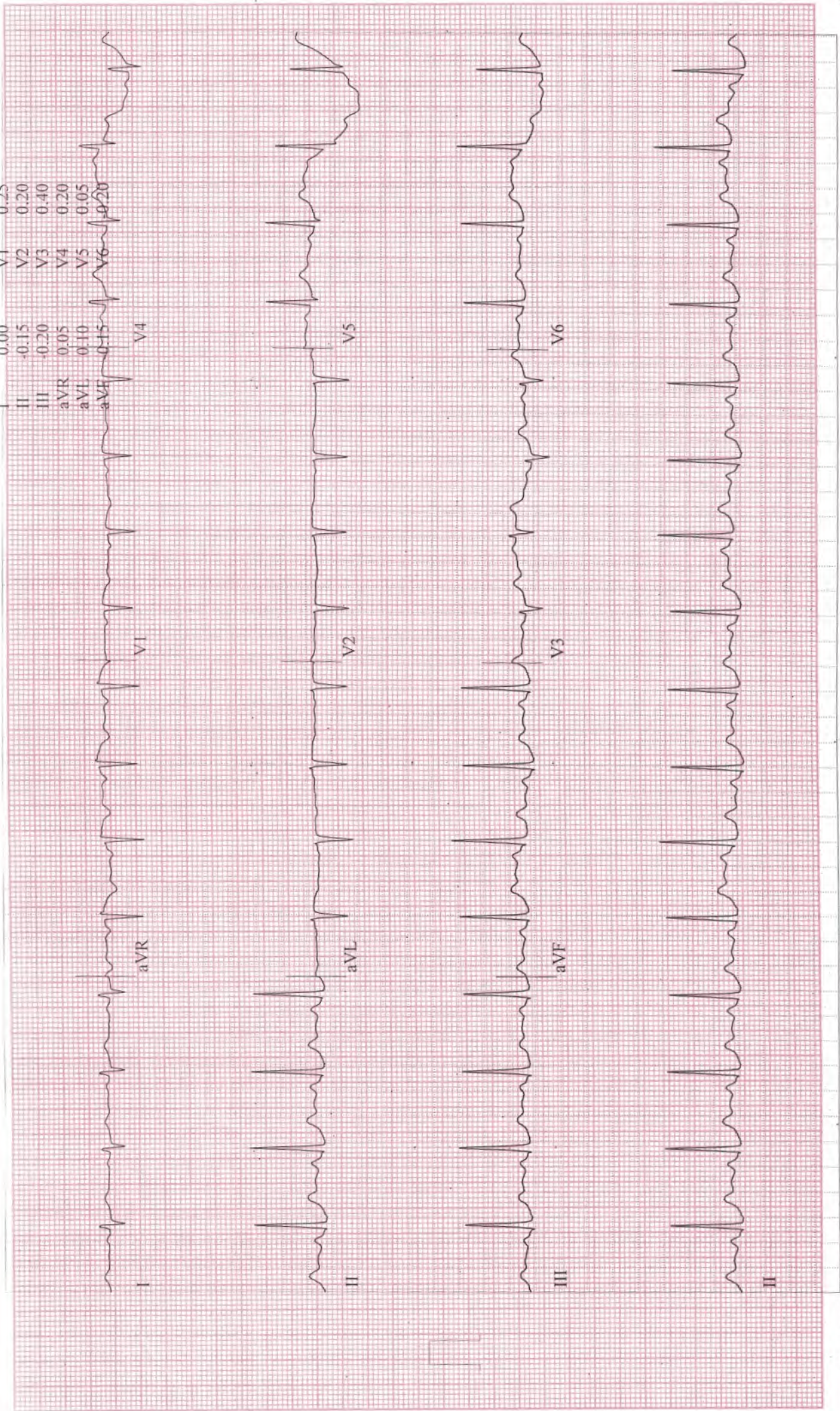

CARDIO BEATS

12-Lead Report

Paswan, Jyoti
Patient ID 64659
21.06.2023
3:40:07pm

BRUCE
0.0 mph
0.0 %

RECOVERY
#1
02:50

94 bpm
171/91 mmHg

Measured at 60ms Post J (10mm/mV)
Auto Points

Lead	ST(mm)	Lead	ST(mm)
I	-0.05	V1	0.25
II	-0.30	V2	0.20
III	-0.25	V3	0.30
aVR	0.15	V4	0.10
aVL	0.10	V5	-0.20
aVF	0.25	V6	-0.25

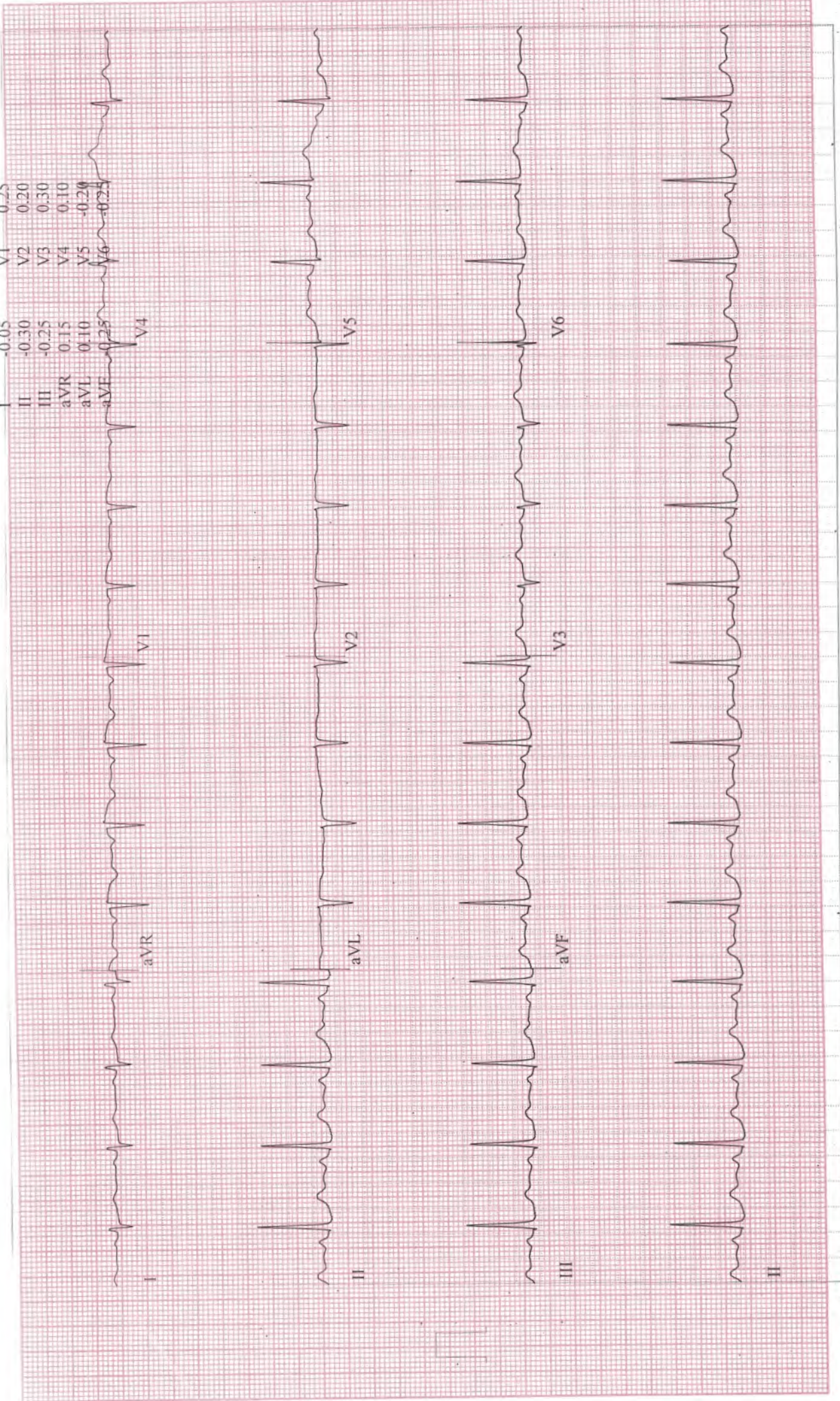

CARDIO BEATS

Paswan, Jyoti
Patient ID 64659
21:06.2023
3:41:07pm

12-Lead Report

RECOVERY
#1
03:50

92 bpm

BRUCE
0.0 mph
0.0 %

ASIAN HOSPITAL

Measured at 60ms Post J (10mm/mV)
Auto Points

Lead	ST(mm)	Lead	ST(mm)
V1	-0.05	V5	0.00
II	-0.25	V6	-0.35
III	-0.25		
aVR	0.15		
aVL	0.05		
aVF	-0.25		

