

ID: 10

Rajswari ayodyala

Female 41Years

Req. No. :

Minnesota Code:

9-4-2

14-10-2023 09:40:41

HR : 82 bpm

P : 91 ms

PR : 139 ms

QRS : 96 ms

QT/QTcBz : 376/441 ms

P/QRS/T : 66/54/55 °

RV5/SV1 : 1.387/1.305 mV

Diagnosis Information:

Sinus Rhythm

Normal ECG

Report Confirmed by:

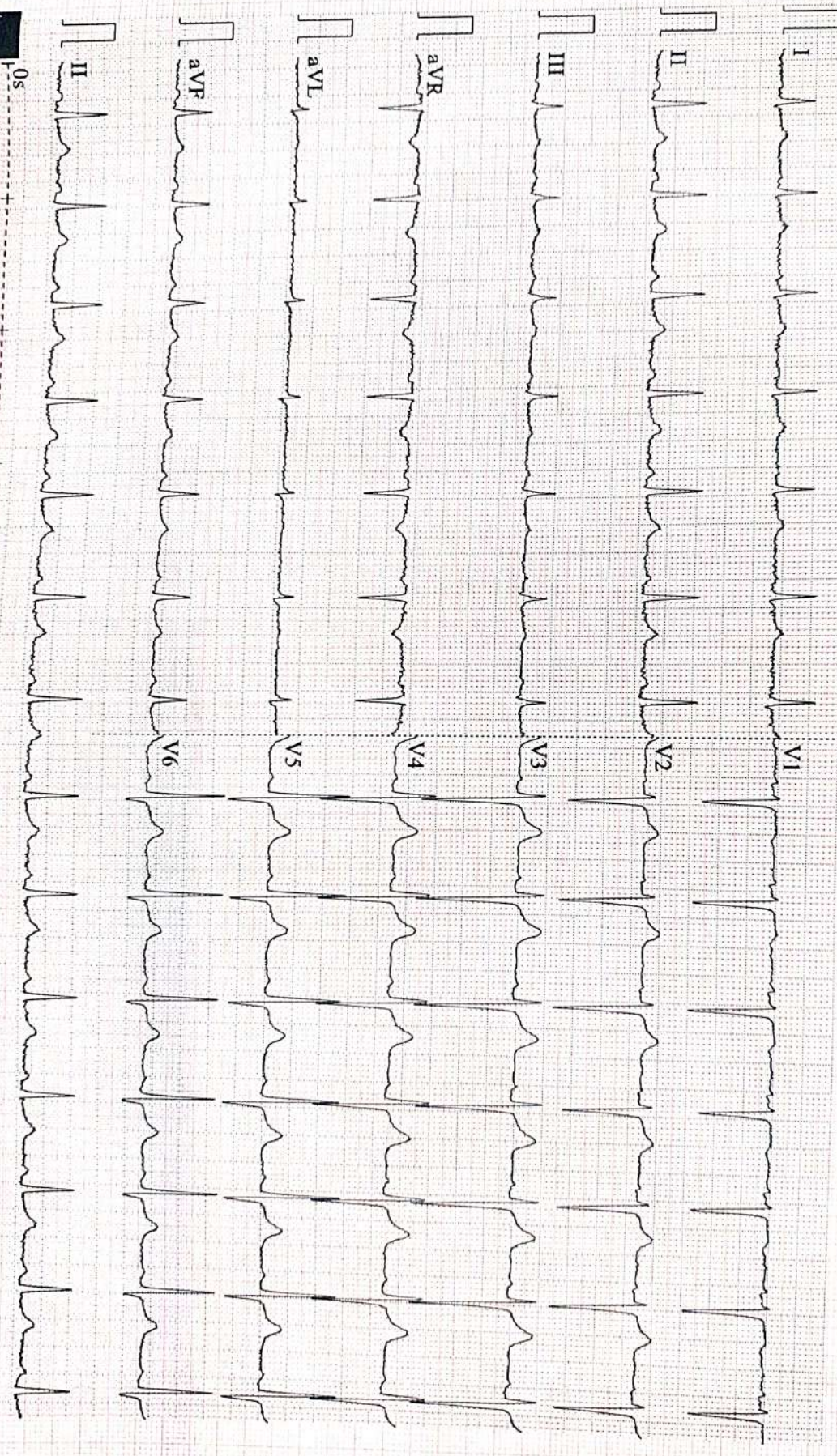

0s

0.67~35Hz AC50 25mm/s 10mm/mV 2*5.0s+1r V2.21 SEMIP V1.92 MEGSAN DIAGNOSTICS RJY

10s

CARDIART

Om Sri Ram Eye Care & Retina Centre

srirameyecare@gmail.com
+91 7207759461,4050071



Do no : 79-2-4/1A, Beside IDFC Bank
Opp. Madhavi Nursing Home
Tilak Road, RAJAHMUNDRY
AndhraPradesh, INDIA, 533103

Ophthalmologist
Dr. Sowmya P

Consultation Date : 14-Oct-2023

Patient Details

Name : Mrs RAJESWARI A
MRN : SRC0004223
Phone : +91 9705251255
Age / Sex : 41Y / Female
Referral : MEGSAN
Address : Rajahmundry, East Godavari, AndhraPradesh, INDIA.

MEDICAL RECORD

Printed On : 14-Oct-2023 12:53

INITIAL ASSESSMENT :

CHIEF COMPLAINTS

- GENERAL CHECKUP
- Both Eyes : CAME FOR GENARAL CHECUP
- GENERAL CHECKUP

PATIENT HISTORY

Medical History :

- K/C/O HTN AND ON RX (Since 2 Years(s))
 - K/C/O DIABETIS (Since 6 Month(s))
- Remarks : NOT USING RX

Ocular History :

- NO RECENT CONSULTATION

REFRACTION

AR :

RIGHT EYE			LEFT EYE		
Sph	Cyl	Axis	Sph	Cyl	Axis
+1.00	-0.75	50	+1.25	-0.50	115

VISION :

	DISTANCE VISION		NEAR VISION	
	RIGHT EYE	LEFT EYE	RIGHT EYE	LEFT EYE
Unaided	6/6P	6/6P	N10	N10
Pinhole	Right Eye 6/6		Left Eye 6/6	

SUBJECTIVE REFRACTION :

BINOCULAR BALANCE DONE : NO

Eye	SPH	CYL	Axis	ADD	BCVA	BCNVA	PD	DUOCHROMETEST
RIGHT EYE	+0.50			+1.25	6/6	N6		
LEFT EYE	+0.50			+1.25	6/6	N6		

EXAMINATION

Anterior Segment	Right Eye(OD)	Left Eye(OS)
Lids	Normal	Normal
Conjunctiva	Normal	Normal
Sclera	Normal	Normal
Cornea	Clear	Clear
Anterior Chamber	Normal Depth	Normal Depth
Iris	Normal Color & Pattern	Normal Color & Pattern

Health checkup at tie-up Ctr

HealthCheckup Authorisatn letter



Union Bank of India
RO - RAJAHMUNDRY
RAJAMUNDRY, RAJAMUNDRY, Andhra
Pradesh, - 0

To,

The Chief Medical Officer

M/S Medi/wheel
<https://medi/wheel.in/signup011-41195959>(A brand name of
Arcofemi Healthcare Ltd),
Mumbai400021

Dear Sir,

Tie-up arrangement for Health Checkup under Health Checkup 40-50 Female

Shri/Smt./Kum. RAJESWARI,AYODYALA

P.F. No. 654033 Designation : Manager

Checkup for Financial Year 2023-2024 **Approved Charges Rs.** 4500.00

The above mentioned staff member of our Branch/Office desires to undergo Health Checkup at your Hospital/Centre/Clinic, under the tie-up arrangement entered into with you, by our bank.

Please send the receipt of the above payment and the relevant reports to our above address.

Thanking you,

(Signature of the Employee)

Yours Faithfully,

BRANCH MANAGER/SENIOR MANAGER



PS. : Status of the application- Sanctioned

Notify

Add

Update/Display



భారత ప్రభుత్వం

GOVERNMENT OF INDIA

అయోధ్యాల రాజేశ్వరి
Ayodhyala Rajeswari



పుట్టిన సంవత్సరం: Year of Birth: 1981
స్త్రీ / Female

5489 2131 1237



అధార్ - సామాన్యని హక్కు



Name of Patient : Mrs. RAJESWARI AYODYALA	URNo. : DRJY.0000064075
Age/Gender : 41 Y 0 M 0 D /F	PVNo. : DRJYOPV70259
Patient Location :	Specimen Drawn On : 14/Oct/2023 08:57:00
Collection Centre : MEDI WHEEL	Specimen Received On :
Ref. Doctor : Dr.SELF	Report Issued On : 14/Oct/2023 14:49:51
Referral Lab No. :	Report Status : Final Report
Sample Type :	

ULTRASOUND

MEDI WHEEL FEMALE ABOVE 40 YRS

ULTRASOUND ABDOMEN & PELVIS

USG ABDOMEN

LIVER: The liver is borderline enlarged in size (15.7 cm) with increased echotexture. There is no evidence of any focal defect or mass lesion. The intra hepatic vascular biliary channels are normal. The portal vein is normal in course and calibre.

GB,CBD,PANCREAS: The gall bladder, bile duct are normal in appearance. Pancreas visualized part of head and body appears normal, tail is obscured by bowel gas.

RIGHT KIDNEY: Right kidney is normal in shape, size measures approx 11.1 x 4.1 cms and echotexture without evidence of any focal defect, mass lesion, hydronephrosis or calculus disease. The renal parenchymal thickness and echogenicity is normal on right side.

LEFT KIDNEY: Left kidney is normal in shape, size measures approx 10.6 x 4.2 cms and echotexture without evidence of any focal defect, mass lesion, hydronephrosis or calculus disease. The renal parenchymal thickness and echogenicity is normal on left side.

SPLEEN: Spleen is normal in size and echotexture.

LYMPHNODES & ASCITES: There is no nodal enlargement or ascites.

URINARY BLADDER: The urinary bladder is normal in appearance.

UTERUS: The uterus is borderline bulky in size, normal in shape and echotexture without evidence of any mass lesion. It measures 9.7 x 3.8 x 4.2 cm. The endometrium is normal in thickness, measures approx 5 mm.

B/L ADNEXAE: Both the ovaries are normal in size & appearance. The right ovary measures 29 x 16 mm. The left ovary measures 29 x 15 mm. Both the adnexae are clear without evidence of any ovarian or adnexal mass. No free fluid is seen in the pouch of Douglas.



Name of Patient	: Mrs. RAJESWARI AYODYALA	URNo.	: DRJY.0000064075
Age/Gender	: 41 Y 0 M 0 D /F	PVNo.	: DRJYOPV70259
Patient Location	:	Specimen Drawn On	: 14/Oct/2023 08:57:00
Collection Centre	: MEDI WHEEL	Specimen Received On	:
Ref. Doctor	: Dr.SELF	Report Issued On	: 14/Oct/2023 14:49:51
Referral Lab No.	:	Report Status	: Final Report
Sample Type	:		

ULTRASOUND

MEDI WHEEL FEMALE ABOVE 40 YRS

IMPRESSION

HEPATOMEGALY WITH GRADE I FATTY LIVER.

BORDERLINE BULKY UTERUS.

N. H. Mohana Lakshmi
Dr. N.H MOHANA LAKSHMI, (MORD)
CONSULTANT RADIOLOGIST



SIN No:UL00063976



Name of Patient : Mrs. RAJESWARI AYODYALA	URNo. : DRJY.0000064075
Age/Gender : 41 Y 0 M 0 D /F	PVNo. : DRJYOPV70259
Patient Location :	Specimen Drawn On : 14/Oct/2023 08:57:00
Collection Centre : MEDI WHEEL	Specimen Received On :
Ref. Doctor : Dr.SELF	Report Issued On : 14/Oct/2023 09:56:45
Referral Lab No. :	Report Status : Final Report
Sample Type :	

X-RAY

MEDI WHEEL FEMALE ABOVE 40 YRS

X-RAY CHEST PA VIEW

X-RAY CHEST (PA VIEW)

OBSERVATIONS:

- Lung parenchyma is normal.
- Bilateral hilar shadow appear normal.
- Trachea is central in position with normal trachea-bronchial angle.
- Cardiomedial contour is maintained.
- Cardiophrenic & costophrenic angles are normal.
- Domes of diaphragm are normal.

IMPRESSION:

NO SIGNIFICANT ABNORMALITY.

N. H. Mohana Lakshmi
Dr. N.H MOHANA LAKSHMI, (MORD)
CONSULTANT RADIOLOGIST



SIN No:XR00049027



Name of Patient : Mrs. RAJESWARI AYODYALA	URNo. : DRJY.0000064075
Age/Gender : 41 Y 0 M 0 D /F	PVNo. : DRJYOPV70259
Patient Location : RAJAHMUNDRY	Specimen Drawn On : 14/Oct/2023 08:57:00
Collection Centre : MEDI WHEEL	Specimen Received On : 14/Oct/2023 10:02:10
Ref. Doctor : Dr.SELF	Report Issued On : 14/Oct/2023 13:36:17
Referral Lab No. :	Report Status : Final Report
Sample Type : SERUM	

BIOCHEMISTRY

MEDI WHEEL FEMALE ABOVE 40 YRS

THYROID PROFILE - I (T3,T4,TSH) (SERUM)

TEST NAME	RESULT	UNIT	BIOLOGICAL REFERENCE INTERVAL	METHOD
TRI-iodothyronine (T3, TOTAL)	1.07	ng/mL	0.87-1.78	CLIA
THYROXINE (T4, TOTAL)	10.38	µg/dL	6.09-12.23	CLIA
THYROID STIMULATING HORMONE (TSH)	3.62	µIU/mL	Non Pregnant:0.38-5.33 Pregnant 1st Trimester: 0.3-4.5 2nd Trimester: 0.5-4.6 3rd Trimester: 0.8-5.2	CLIA

Comments:

- Increased levels of TSH seen in primary hypothyroidism, hashimotos thyroiditis with clinical hypothyroidism, ectopic TSH secreting tumors , subacute thyroiditis (recovery phase), nonthyroidal illness (recovery phase),thyroid hormone resistance, subclinical hypothyroidism. Correlate clinically.
- Decreased levels of TSH are seen in primary hyperthyroidism, secondary hypothyroidism (pituitary), tertiary hypothyroidism (hypothalamic), subclinical hypothyroidism. toxic multinodular goiter, exogenous thyroid hormone therapy, euthroid sick syndrome. Correlate clinically.



SIN No:BI00497986

Sy.No.1,H

Priyadarshini

N.R PRIYADARSHINI
LAB INCHARGE



Name of Patient : Mrs. RAJESWARI AYODYALA	URNo. : DRJY.0000064075
Age/Gender : 41 Y 0 M 0 D /F	PVNo. : DRJYOPV70259
Patient Location : RAJAHMUNDRY	Specimen Drawn On : 14/Oct/2023 08:57:00
Collection Centre : MEDI WHEEL	Specimen Received On : 14/Oct/2023 10:02:10
Ref. Doctor : Dr.SELF	Report Issued On : 14/Oct/2023 13:06:17
Referral Lab No. :	Report Status : Final Report
Sample Type : PLASMA NAF	

BIOCHEMISTRY

MEDI WHEEL FEMALE ABOVE 40 YRS

HBA1C - GLYCOsylATED HAEMOGLOBIN BY HPLC. (WHOLE BLOOD-EDTA)

TEST NAME	RESULT	UNIT	BIOLOGICAL REFERENCE INTERVAL	METHOD
HBA1C, GLYCOsylATED HEMOGLOBIN	7.3	%	≤5.6:Non diabetic	
ESTIMATED AVERAGE GLUCOSE	162.8	mg/dL		Calculated

Interpretation:

ADA -2020 guidelines (Diabetes Care)

Diagnosis	FPG (mg/dL)	Plasma Glucose 02 Hrs 75 grams glucose Load(mg/dL)	Random Plasma glucose (mg/dL)	HbA1C (%)
Diabetes	≥ 126	≥ 200	≥ 200 (with classic clinical symptoms of hyperglycemia)	≥ 6.5
Pre-Diabetes	100 - 125	140 - 199	NA	5.7-6.4

Note :

1. Fasting is defined as no calorie intake of atleast 8 hours
2. HbA1C test performed using NGSP Certified method and standardised to DCCT assay.

GLUCOSE - FASTING (PLASMA NAF)

TEST NAME	RESULT	UNIT	BIOLOGICAL REFERENCE INTERVAL	METHOD
GLUCOSE, FASTING	142	mg/dL	70 - 100	Hexokinase

Interpretation:

ADA -2020 guidelines (Diabetes Care)

Diagnosis	FPG (mg/dL)	Plasma Glucose 02 Hrs 75 grams glucose Load(mg/dL)	Random Plasma glucose (mg/dL)	HbA1C (%)
Diabetes	≥ 126	≥ 200	≥ 200 (with classic clinical symptoms of	≥ 6.5



Name of Patient : Mrs. RAJESWARI AYODYALA	URNo. : DRJY.0000064075
Age/Gender : 41 Y 0 M 0 D /F	PVNo. : DRJYOPV70259
Patient Location : RAJAHMUNDRY	Specimen Drawn On : 14/Oct/2023 08:57:00
Collection Centre : MEDI WHEEL	Specimen Received On : 14/Oct/2023 10:02:10
Ref. Doctor : Dr.SELF	Report Issued On : 14/Oct/2023 13:06:17
Referral Lab No. :	Report Status : Final Report
Sample Type : PLASMA NAF	

BIOCHEMISTRY

MEDI WHEEL FEMALE ABOVE 40 YRS

			hyperglycemia)	
Pre-Diabetes	100 - 125	140 - 199	NA	5.7-6.4

Note :

1. Fasting is defined as no calorie intake of atleast 8 hours
2. HbA1C test performed using NGSP Certified method and standardised to DCCT assay.



SIN No:BI00497985,BI00497983

Sy.No.1,H

Priyadarshini

N.R PRIYADARSHINI
LAB INCHARGE



Name of Patient : Mrs. RAJESWARI AYODYALA	URNo. : DRJY.0000064075
Age/Gender : 41 Y 0 M 0 D /F	PVNo. : DRJYOPV70259
Patient Location : RAJAHMUNDRY	Specimen Drawn On : 14/Oct/2023 08:57:00
Collection Centre : MEDI WHEEL	Specimen Received On : 14/Oct/2023 10:02:10
Ref. Doctor : Dr.SELF	Report Issued On : 14/Oct/2023 13:13:08
Referral Lab No. :	Report Status : Final Report
Sample Type : SERUM	

BIOCHEMISTRY

MEDI WHEEL FEMALE ABOVE 40 YRS

LIPID PROFILE (SERUM)

TEST NAME	RESULT	UNIT	BIOLOGICAL REFERENCE INTERVAL	METHOD
TOTAL CHOLESTEROL	200	mg/dL	Desirable:< 200 Borderline:200-240 Undesirable: ≥ 240	CHOD-POD
TRIGLYCERIDES	112.30	mg/dL	<150	Enzymatic colorimetric
HDL CHOLESTEROL	58.70	mg/dL	Desirable Level: >60 Optimal: 40-59 Undesirable: <40	Enzymatic Immunoinhibition
LDL CHOLESTEROL	118.84		Optimal: <100 Near optimal: 100-129 Borderline high :130-159 High :160-189 Very high :>190	
VLDL CHOLESTEROL	22.46	mg/dL	<30	Calculated
CHOL / HDL RATIO	3.41		Low risk:3.3-4.4 Average risk:4.5-7.1 Moderate risk:7.2-11.0	Calculated



SIN No:BI00497986

Sy.No.1,H

N.R. PRIYADARSHINI
LAB INCHARGE



Name of Patient : Mrs. RAJESWARI AYODYALA	URNo. : DRJY.0000064075
Age/Gender : 41 Y 0 M 0 D /F	PVNo. : DRJYOPV70259
Patient Location : RAJAHMUNDRY	Specimen Drawn On : 14/Oct/2023 08:57:00
Collection Centre : MEDI WHEEL	Specimen Received On : 14/Oct/2023 13:21:38
Ref. Doctor : Dr.SELF	Report Issued On : 14/Oct/2023 13:52:37
Referral Lab No. :	Report Status : Final Report
Sample Type : NAF - PLASMA	

BIOCHEMISTRY

MEDI WHEEL FEMALE ABOVE 40 YRS

GLUCOSE - PP (POST PRANDIAL) (NAF - PLASMA)

TEST NAME	RESULT	UNIT	BIOLOGICAL REFERENCE INTERVAL	METHOD
GLUCOSE, POST PRANDIAL (PP), 2 HOURS	210	mg/dL	100 - 140	Hexokinase

Interpretation:

ADA -2020 guidelines (Diabetes Care)

Diagnosis	FPG (mg/dL)	Plasma Glucose 02 Hrs 75 grams glucose Load(mg/dL)	Random Plasma glucose (mg/dL)	HbA1C (%)
Diabetes	≥ 126	≥ 200	≥ 200 (with classic clinical symptoms of hyperglycemia)	≥ 6.5
Pre-Diabetes	100 - 125	140 - 199	NA	5.7-6.4

Note :

1. Fasting is defined as no calorie intake of atleast 8 hours
2. HbA1C test performed using NGSP Certified method and standardised to DCCT assay.



SIN No:BI00497984

Sy.No.1,H

Priyadarshini

N.R PRIYADARSHINI
LAB INCHARGE



Name of Patient : Mrs. RAJESWARI AYODYALA	URNo. : DRJY.0000064075
Age/Gender : 41 Y 0 M 0 D /F	PVNo. : DRJYOPV70259
Patient Location : RAJAHMUNDRY	Specimen Drawn On : 14/Oct/2023 08:57:00
Collection Centre : MEDI WHEEL	Specimen Received On : 14/Oct/2023 10:02:10
Ref. Doctor : Dr.SELF	Report Issued On : 14/Oct/2023 13:06:17
Referral Lab No. :	Report Status : Final Report
Sample Type : SERUM	

BIOCHEMISTRY

MEDI WHEEL FEMALE ABOVE 40 YRS

LIVER FUNCTION TESTS - LFT (SERUM)

TEST NAME	RESULT	UNIT	BIOLOGICAL REFERENCE INTERVAL	METHOD
BILIRUBIN, TOTAL	0.32	mg/dL	0-14days 0.19-16.6 mg/dL 15D-1Yr 0.05-0.68 mg/dL 1-3Yr 0.05-0.40 mg/dL 3-5yr 0.1-0.5 mg/dL 6-15Yr 0.1-0.9 mg/dL 16-99Yr 0.3-1.20 mg/dL	Vandate
BILIRUBIN CONJUGATED (DIRECT)	0.12	mg/dL	0-14days 0.33-0.71 mg/dL 15-1Yrs 0.05-0.30 mg/dL 1-9Yrs 0.05-0.20 mg/dL 9-13Yrs 0.10-0.29 mg/dL 13-19Yrs 0.10-0.39 mg/dL 19-99Yrs 0.08-0.40 mg/dL	Vandate
BILIRUBIN UNCONJUGATED (INDIRECT)	0.20	mg/dL	0.3 - 1.00	Calculated
ASPARTATE AMINOTRANSFERASE (AST/SGOT)	18	U/L	<40 U/L	UV kinetic (IFCC)
ALKALINE PHOSPHATASE	130.70	I/UL	53-128	AMP
ALANINE AMINOTRANSFERASE (ALT/SGPT)	22.70	U/L		UV Kinetic, IFCC without P5P
PROTEIN, TOTAL	7.80	g/dL	6.6-8.3	Biuret, Serum Blank, End point
ALBUMIN	5.01	g/dL	Adult: 3.5 - 5.2 New Born (0-4 days): 2.8 - 4.4	Bromocresol Green (BCG)
GLOBULIN	2.79	g/dL	1.8 - 3.6	Calculated
A/G RATIO	1.8		0.8 - 2.0	Calculated



SIN No:BI00497986

Sy.No.1,H

Priyadarshini

**N.R PRIYADARSHINI
LAB INCHARGE**



Name of Patient : Mrs. RAJESWARI AYODYALA	URNo. : DRJY.0000064075
Age/Gender : 41 Y 0 M 0 D /F	PVNo. : DRJYOPV70259
Patient Location : RAJAHMUNDRY	Specimen Drawn On : 14/Oct/2023 12:31:12
Collection Centre : MEDI WHEEL	Specimen Received On : 14/Oct/2023 12:31:12
Ref. Doctor : Dr.SELF	Report Issued On : 14/Oct/2023 13:13:08
Referral Lab No. :	Report Status : Final Report
Sample Type :	

BIOCHEMISTRY

CHOLESTEROL - LDL (DIRECT)

TEST NAME	RESULT	UNIT	BIOLOGICAL REFERENCE INTERVAL	METHOD
LDL CHOLESTEROL.	118.84	mg/dL	Optimal: <100 Near optimal: 100-129 Borderline high :130-159 High :160-189 Very high :>190	CHO/POD



SIN No:BI00497986

Sy.No.1,H

N.R. PRIYADARSHINI
LAB INCHARGE



Name of Patient : Mrs. RAJESWARI AYODYALA	URNo. : DRJY.0000064075
Age/Gender : 41 Y 0 M 0 D /F	PVNo. : DRJYOPV70259
Patient Location : RAJAHMUNDRY	Specimen Drawn On : 14/Oct/2023 08:57:00
Collection Centre : MEDI WHEEL	Specimen Received On : 14/Oct/2023 10:02:10
Ref. Doctor : Dr.SELF	Report Issued On : 14/Oct/2023 14:02:38
Referral Lab No. :	Report Status : Final Report
Sample Type : SERUM	

BIOCHEMISTRY

MEDI WHEEL FEMALE ABOVE 40 YRS

KIDNEY FUNCTION TEST(KFT) (SERUM)

TEST NAME	RESULT	UNIT	BIOLOGICAL REFERENCE INTERVAL	METHOD
URIC ACID	2.7	mg/dL	0-14days 2.8-12.7mg/dL 15D-1Yr 1.6-6.3 mg/dL 1-3Yr 1.8-4.9 mg/dL 3-5Yr 2.0-4.9 mg/dL 5-8Yr 1.9-5.0 mg/dL 9-10Yr 2.4-5.5 mg/dL 11-12Yr 2.6-5.8 mg/dL 13-99Yr 2.6-6.0 mg/dL	Enzymatic colorimetric
BLOOD UREA NITROGEN	11	mg/dL	6-20 mg/dL	UV method
CREATININE	0.70	mg/dL	0-<15D 0.32-0.92 mg/dL 15D-2Yrs 0.10-0.36 mg/dL 2-<5Yrs 0.20-0.43 mg/dL 5-<12Yrs 0.31-0.61 mg/dL 12-<15Yrs0.45-0.81 mg/dL 15-<19Yrs0.49-0.84 mg/dL 19->19Yrs0.55-1.10 mg/dL	Enzymatic
UREA	23	mg/dL	0-15Days 2.8-23.0 mg/dL 15D-<1Yr 3.4-16.8 mg/dL 1Yr-<10Yr 9.0-22.1 mg/dL 10Yr-<19Yr7.3-19.0 mg/dL 19->19Yrs 14.0-43.0mg/dL	Calculated
SODIUM	139	mmol/L	136-146 mmol/L	
POTASSIUM	4.6	mmol/L	3.5 - 5.1	ISE (Indirect)
CHLORIDE	104	mmol/L	101 - 109	ISE (Indirect)



SIN No:BI00497986

Sy.No.1,H

Priyadarshini

N.R PRIYADARSHINI
LAB INCHARGE



Name of Patient : Mrs. RAJESWARI AYODYALA	URNo. : DRJY.0000064075
Age/Gender : 41 Y 0 M 0 D /F	PVNo. : DRJYOPV70259
Patient Location : RAJAHMUNDRY	Specimen Drawn On : 14/Oct/2023 08:57:00
Collection Centre : MEDI WHEEL	Specimen Received On : 14/Oct/2023 10:02:10
Ref. Doctor : Dr.SELF	Report Issued On : 14/Oct/2023 13:13:08
Referral Lab No. :	Report Status : Final Report
Sample Type : URINE	

BIOCHEMISTRY

MEDI WHEEL FEMALE ABOVE 40 YRS

FASTING URINE SUGAR (URINE)

TEST NAME	RESULT	UNIT	BIOLOGICAL REFERENCE INTERVAL	METHOD
FASTING URINE SUGAR	NEGATIVE			

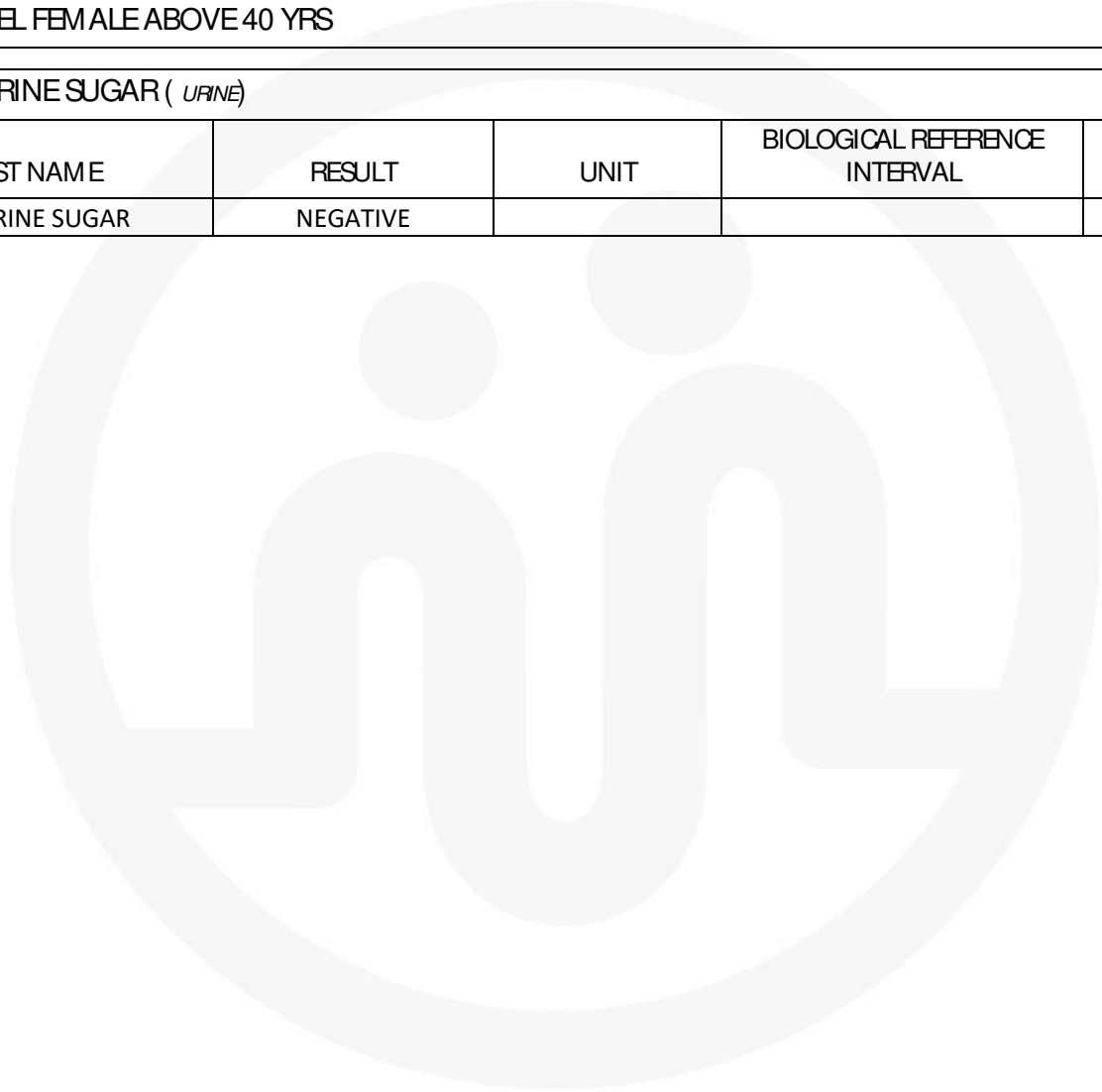

SIN No:BI00497982

Sy.No.1,H

N.R. PRIYADARSHINI
LAB INCHARGE



Name of Patient : Mrs. RAJESWARI AYODYALA	URNo. : DRJY.0000064075
Age/Gender : 41 Y 0 M 0 D /F	PVNo. : DRJYOPV70259
Patient Location : RAJAHMUNDRY	Specimen Drawn On : 14/Oct/2023 08:57:00
Collection Centre : MEDI WHEEL	Specimen Received On : 14/Oct/2023 10:02:10
Ref. Doctor : Dr.SELF	Report Issued On : 14/Oct/2023 13:36:17
Referral Lab No. :	Report Status : Final Report
Sample Type : WHOLE BLOOD-K2 EDTA	

HAEMATOLOGY

MEDI WHEEL FEMALE ABOVE 40 YRS

BLOOD GROUPING AND RH TYPING (ABO AND RH) (WHOLE BLOOD-K2 EDTA)

TEST NAME	RESULT	UNIT	BIOLOGICAL REFERENCE INTERVAL	METHOD
BLOOD GROUP ABO & Rh Typing	"O" +ve (POSITIVE)	NA	NA	Agglutination



SIN No:HE00157640

Sy.No.1,H

N.R. PRIYADARSHINI
LAB INCHARGE



Name of Patient : Mrs. RAJESWARI AYODYALA	URNo. : DRJY.0000064075
Age/Gender : 41 Y 0 M 0 D /F	PVNo. : DRJYOPV70259
Patient Location : RAJAHMUNDRY	Specimen Drawn On : 14/Oct/2023 08:57:00
Collection Centre : MEDI WHEEL	Specimen Received On : 14/Oct/2023 10:02:10
Ref. Doctor : Dr.SELF	Report Issued On : 14/Oct/2023 11:52:17
Referral Lab No. :	Report Status : Final Report
Sample Type : WHOLE BLOOD-K2 EDTA	

HAEMATOLOGY

MEDI WHEEL FEMALE ABOVE 40 YRS

CBC WITH ESR (WHOLE BLOOD-K2 EDTA)

TEST NAME	RESULT	UNIT	BIOLOGICAL REFERENCE INTERVAL	METHOD
HAEMOGLOBIN	12.2	g/dL	12.0 - 15.0	Photometric Measurement
RBC	4.59	millions/cumm	3.8-4.8 Female 4.5-5.5 Male	Coulter Principle
PCV	36.2	%	40-50	Calculated
MCV	78.9	fL	83-101	Derived from RBC Histogram
MCH	26.60	pg	27-32	Calculated
MCHC	33.60	g/dL	31.5-34.5	Calculated
R.D.W-CV	15.0	%	11.6-14	Calculated
WBC	11,400	cells/cu.mm	4000-10000	Coulter Principle
DIFFERENTIAL LEUCOCYTIC COUNT(Microscopic)				
NEUTROPHILS	61.9	%	40-80	VCS
LYMPHOCYTES	29.6	%	20-40	VCS
MONOCYTES	4.6	%	2-10	VCS
EOSINOPHILS	3.5	%	1-6	VCS
BASOPHILS	0.4	%	<1-2	VCS
ABSOLUTE LEUCOCYTE COUNT				
NEUTROPHILS.	7.1	x10 ⁹ /L	2 - 7	Calculated
LYMPHOCYTES.	3.4	x10 ⁹ /L	1.0 - 3.0	Calculated
MONOCYTES.	0.5	x10 ⁹ /L	0.2 - 1.1	Calculated
EOSINOPHILS.	0.4	x10 ⁹ /L	0.02 - 0.5	Calculated
BASOPHILS.	0.0	x10 ⁹ /L	0.02 - 0.1	Calculated
PLATELET COUNT	429000	cells/cu.mm	150000-410000	Coulter Principle
ERYTHROCYTE SEDIMENTATION RATE (ESR)	90	mm/hr	0 - 20	Modified Westergren



SIN No:HE00157640

Sy.No.1,H

Priyadarshini

**N.R PRIYADARSHINI
LAB INCHARGE**



Name of Patient : Mrs. RAJESWARI AYODYALA	URNo. : DRJY.0000064075
Age/Gender : 41 Y 0 M 0 D /F	PVNo. : DRJYOPV70259
Patient Location : RAJAHMUNDRY	Specimen Drawn On : 14/Oct/2023 08:57:00
Collection Centre : MEDI WHEEL	Specimen Received On : 14/Oct/2023 10:21:20
Ref. Doctor : Dr.SELF	Report Issued On : 14/Oct/2023 12:01:11
Referral Lab No. :	Report Status : Final Report
Sample Type : URINE	

CLINICAL PATHOLOGY

MEDI WHEEL FEMALE ABOVE 40 YRS

COMPLETE URINE EXAMINATION (CUE) (URINE)

TEST NAME	RESULT	UNIT	BIOLOGICAL REFERENCE INTERVAL	METHOD
PHYSICAL EXAMINATION				
Colour	YELLOW	NA	Pale Yellow	Visual
Appearance	CLEAR	NA	Clear	Visual
CHEMICAL EXAMINATION				
Glucose	NEGATIVE			
Bilirubin	NEGATIVE	NA	Negative	Dichloroaniline diazonium
Ketones	NEGATIVE	NA	Negative	Sodium Nitroprusside
SP. Gravity	1.025	NA	1.003 - 1.030	Bromothymol Blue
Blood	NEGATIVE	NA	Absent	Peroxidase
pH	5.5	NA	7.2 - 7.8	Methyl red +, Bromothymol Blue
Protein	NEGATIVE	NA	Negative	Tetrabromophenol Blue
Urobilinogen	0.20		up to 1.0	
Nitrite	NEGATIVE	NA	Negative	Diazonium+ tetrahydrobenzo quinolinol
Leucocyte	NEGATIVE	NA	Negative	3hydroxy 5phenylpyrrole+diazonium
MICROSCOPIC EXAMINATION				
Pus cells	4-6	/HPF	0 - 5	Microscopy
Epithelial cells	6-8	/HPF	0 - 5	Microscopy
RBC	1-2	/HPF	0-2	Microscopy
Casts	NIL	/LPF	Nil	Microscopy
Crystals	NIL	NA	Nil	Microscopy
Others	BACTERIA PRESENT			Microscopy



SIN No:CP00055582

Sy.No.1,H

Priyadarshini

N.R PRIYADARSHINI
LAB INCHARGE



Name of Patient : Mrs. RAJESWARI AYODYALA	URNo. : DRJY.0000064075
Age/Gender : 41 Y 0 M 0 D /F	PVNo. : DRJYOPV70259
Patient Location : RAJAHMUNDRY	Specimen Drawn On : 14/Oct/2023 08:57:00
Collection Centre : MEDI WHEEL	Specimen Received On : 14/Oct/2023 10:21:20
Ref. Doctor : Dr.SELF	Report Issued On : 14/Oct/2023 13:26:43
Referral Lab No. :	Report Status : Final Report
Sample Type : STOOL	

CLINICAL PATHOLOGY

MEDI WHEEL FEMALE ABOVE 40 YRS

STOOL EXAMINATION ROUTINE (stool)

TEST NAME	RESULT	UNIT	BIOLOGICAL REFERENCE INTERVAL	METHOD
PHYSICAL EXAMINATION				
COLOR	YELLOW			
Consistency	SOLID			
Parasite	ABSENT	NA	Absent	
Mucus	ABSENT		Absent	
Blood	ABSENT	NA	Absent	Peroxidase
CHEMICAL EXAMINATION				
Reducing Substances	PRESENT	NA	Absent	Reagent strip reflectance
Reaction	ACIDIC		Acidic - Alkaline	
MICROSCOPIC EXAMINATION				
RBC	1-2	/HPF	0-2	Microscopy
Pus cells	4-5	/HPF	0 - 5	Microscopy
EPITHELIAL CELLS				
Macrophages	ABSENT	NA	Absent	Microscopy
Starch Granules	ABSENT	NA	Absent	Microscopy
Fat globules	ABSENT	NA		Staining and Microscopy
Undigested Food Particles	ABSENT	NA	Absent	Microscopy
Ova/Eggs	ABSENT	NA	Absent	Microscopy
Cysts	ABSENT	NA	Absent	Microscopy
Larva	ABSENT	NA	Absent	Microscopy
Others	BACTERIA PRESENT			Microscopy

REFERENCE: *Henry's Clinical Diagnosis and Management by Laboratory Methods, 22nd edition.*



SIN No:CP00055583

Sy.No.1,H

Priyadarshini

N.R PRIYADARSHINI
LAB INCHARGE



Name of Patient : Mrs. RAJESWARI AYODYALA	URNo. : DRJY.0000064075
Age/Gender : 41 Y 0 M 0 D /F	PVNo. : DRJYOPV70259
Patient Location : RAJAHMUNDRY	Specimen Drawn On : 14/Oct/2023 08:57:00
Collection Centre : MEDI WHEEL	Specimen Received On : 14/Oct/2023 13:42:38
Ref. Doctor : Dr.SELF	Report Issued On : 14/Oct/2023 13:44:12
Referral Lab No. :	Report Status : Final Report
Sample Type : URINE	

CLINICAL PATHOLOGY

MEDI WHEEL FEMALE ABOVE 40 YRS

URINE GLUCOSE POST POSTPRANDIAL (URINE)

TEST NAME	RESULT	UNIT	BIOLOGICAL REFERENCE INTERVAL	METHOD
URINE GLUCOSE POST POSTPRANDIAL	NEGATIVE			

*** End Of Report ***



SIN No:CP00055584

Sy.No.1,H

Priyadarshini

N.R PRIYADARSHINI
LAB INCHARGE