



Patient Name	: Mr.SHETE SACHIN	Bill Date	: 11-03-2023 09:20 AM
Age / Gender	: 45 Y(s) /Male	Collected Date	: 11-03-2023 09:46 AM
Bill No/UHID No	: PS004449/P00000494501	Report Date	: 11-03-2023 06:48 PM
Lab No/Result No	: 2300011565/19625	Specimen	: SERUM
Referred By	: HOSPITAL CASE	Processing Loc	: RHC Hinjawadi

Department Of Laboratory -BIOCHEMISTRY

<u>Investigation</u>	<u>Result</u>	<u>Biological Reference Interval</u>	<u>Method</u>
<u>BUN</u>			
UREA NITROGEN(BUN)	: 11.12	6.0 - 20.0 mg/dL	Calculated
UREA	: 23.8	12.8-42.8 mg/dL	Urease
CALCIUM	: 8.9	8.6 - 10.2 mg/dL	Arsenazo
CREATININE	: 0.8	0.6 - 1.3 mg/dL	Enzymatic
<u>ELECTROLYTES (Na & K)</u>			
SODIUM	: 142.0	136.0 - 145.0 mmol/L	Potentiometric
POTASSIUM	: 4.7	3.5 - 5.1 mmol/L	Potentiometric
<u>Liver Function Test</u>			
TOTAL BILIRUBIN	: 0.8	0.3 - 1.2 mg/dL	Diazo
DIRECT BILIRUBIN	: 0.3	0-0.4 mg/dL	Diazo
INDIRECT BILIRUBIN	: 0.5	0.0 - 0.8 mg/dL	Diazo
ALANINE TRANSAMINASE	: 30.0	<50 U/L	Kinetic
ASPARTATE TRANSAMINASE	: 28.0	10.0 - 40.0 U/L	Kinetic
ALKALINE PHOSPHATASE	: 96.0	30.0 - 115.0 U/L	4NPP/AMP BUFFER
TOTAL PROTEIN	: 7.4	6.0 - 8.0 g/dl	Biuret
ALBUMIN	: 4.3	3.5-4.8 g/dl	BCG
GLOBULIN	: 3.1	2.3-3.5 gm/dL	Calculated
A/G RATIO	: 1.39		Calculated
<u>LIPID PROFILE</u>			
CHOLESTEROL	: 221.0	130.0 - 220.0 mg/dL	Enzymatic
TRIGLYCERIDES	: 165.0	35.0 - 180.0 mg/dL	Enzymatic
HDL CHOLESTEROL	: 34.0	35-65 mg/dL	Enzymatic
LDL CHOLESTEROL	: 154	10.0 - 130.0 mg/dL	Calculated
VLDL CHOLESTEROL	: 33	5.0-36.0 mg/dL	Calculated
CHOL/HDL RATIO	: 6.5	2.0-6.2	Calculated
<u>PHOSPHOROUS</u>			
PHOSPHORUS	: 3.3	2.7-4.5 mg/dL	Phospho Molybdate
<u>PPBS</u>			
GLUCOSE (POST PRANDIAL)	: 113.0	60-140 mg/dL	GOD-POD
<u>PSA BLOOD</u>			
Prostate Specific Antigen (PSA)	: 0.504	00-4.0 ng/ml	Enhanced Chemiluminiscence
<u>T3-T4-TSH -</u>			
Tri-iodothyronine, (Total T3)	: 0.940	0.87-1.78 ng/ml	ECLIA
THYROXINE (T4), TOTAL	: 7.15	4.6 - 10.5 ug/dl	ECLIA
THYROID STIMULATING HORMONE (ULTRA).	: 2.15	0.28-3.89 uIU/mL	ECLIA



Patient Name	: Mr.SHETE SACHIN	Bill Date	: 11-03-2023 09:20 AM
Age / Gender	: 45 Y(s) /Male	Collected Date	: 11-03-2023 09:46 AM
Bill No/UHID No	: PS004449/P00000494501	Report Date	: 11-03-2023 02:18 PM
Lab No/Result No	: 2300011565/19625	Specimen	: SERUM
Referred By	: HOSPITAL CASE	Processing Loc	: RHC Hinjawadi

TSH - For pregnancy the referance range is as follows -

1st -trimester : 0.6 - 3.4 uIU/mL

2nd trimester : 0.37 - 3.6 uIU/mL

3rd trimester : 0.38 - 4.04 uIU/mL

TOTAL PROTEINS (Total Protein Albumin+Globulin)

TOTAL PROTEIN	: 7.4	6.0 - 8.0 g/dl	Biuret
ALBUMIN	: 4.3	3.5-4.8 g/dl	BCG
GLOBULIN	: 3.1	2.3-3.5 gm/dL	Calculated
A/G RATIO	: 1.39		Calculated
URIC ACID	: 5.2	3.5-7.2 mg/dL	Uricase

*** End Of The Report ***

Note : This test is performed on automated analyzer - VITROS250

Verified By
SOPAN

Dr.POOJA PATHAK
ASSOCIATE CONSULTANT

NOTE :

- * Clinically correlate, Kindly discuss if necessary.
- * This report relates only to the item received.
- * For Terms and Conditions of Reporting, kindly visit our website : www.Rubyhall.com



Patient Name	: Mr.SHETE SACHIN	Bill Date	: 11-03-2023 09:20 AM
Age / Gender	: 45 Y(s) /Male	Collected Date	: 11-03-2023 09:46 AM
Bill No/UHID No	: PS004449/P00000494501	Report Date	: 11-03-2023 01:18 PM
Lab No/Result No	: 2300011565-F/19625	Specimen	: SERUM
Referred By	: HOSPITAL CASE	Processing Loc	: RHC Hinjawadi

Department Of Laboratory -BIOCHEMISTRY

<u>Investigation</u>	<u>Result</u>	<u>Biological Reference Interval</u>	<u>Method</u>
FBS GLUCOSE (FASTING).	: 94.0	Prediabetic : 100 - 125 mg/dL Diabetic : \geq 126 mg/dL Normal : $<$ 100.0 mg/dL	GOD-POD

REFERENCE : ADA 2015 GUIDELINES

*** End Of The Report ***

Note : This test is performed on automated analyzer - VITROS250

Verified By
SANDEEP

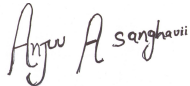
Dr.Anjana Sanghavi
Consultant Pathologist

NOTE :

- * Clinically correlate, Kindly discuss if necessary.
- * This report relates only to the item received.
- * For Terms and Conditions of Reporting, kindly visit our website : www.Rubyhall.com



Patient Name	: Mr.SHETE SACHIN	Bill Date	: 11-03-2023 09:20 AM
Age / Gender	: 45 Y(s) /Male	Collected Date	: 11-03-2023 09:46 AM
Bill No/UHID No	: PS004449/P00000494501	Report Date	: 11-03-2023 12:57 PM
Lab No/Result No	: 2300011566-G/19625	Specimen	: WHOLE BLOOD
Referred By	: HOSPITAL CASE	Processing Loc	: RHC Hinjawadi

Department Of Laboratory -HAEMATOLOGY

<u>Investigation</u>	<u>Result</u>	<u>Biological Reference Interval</u>	<u>Method</u>
----------------------	---------------	--------------------------------------	---------------

GLYCOCYLATED HB% (HbA1C)

GLYCOSYLATED HAEMOGLOBIN : 5.6
(HBA1c)

Prediabetic : 5.7 - 6.4 %
Diabetic : >= 6.5 %
Therapeutic Target : <7.0 %

HPLC

REFERENCE : ADA 2015 GUIDELINES

*** End Of The Report ***

Note : This test is performed on automated analyzer - BIORAD D10

Verified By
Ruhi S

Dr.POOJA PATHAK
ASSOCIATE CONSULTANT

NOTE :

- * Clinically correlate, Kindly discuss if necessary.
- * This report relates only to the item received.
- * For Terms and Conditions of Reporting, kindly visit our website : www.Rubyhall.com



Patient Name	: Mr.SHETE SACHIN	Bill Date	: 11-03-2023 09:20 AM
Age / Gender	: 45 Y(s) /Male	Collected Date	: 11-03-2023 02:07 PM
Bill No/UHID No	: PS004449/P00000494501	Report Date	: 11-03-2023 03:53 PM
Lab No/Result No	: 2300011786/19625	Specimen	: STOOL
Referred By	: HOSPITAL CASE	Processing Loc	: RHC Hinjawadi

Department Of Laboratory -CLINICAL PATHOLOGY

<u>Investigation</u>	<u>Result</u>	<u>Biological Reference Interval</u>	<u>Method</u>
-----------------------------	----------------------	---	----------------------

STOOL ROUTINE

Physical Examination Stool

COLOUR.	: BROWN
CONSISTENCY	: SEMI SOLID
MUCUS	: ABSENT
BLOOD	: Absent

Microscopic Examination of Stool

PUS CELLS	: 1-2
RED BLOOD CELLS	: ABSENT
MACROPHAGES	: ABSENT
TROPHOZOITES	: ABSENT
YEAST CELLS	: ABSENT
CYSTS	: ABSENT
OVA	: ABSENT
FAT GLOBULES.	: ABSENT
STARCH GLOBULES	: ABSENT
OIL GLOBULES	: ABSENT
MUSCLE FIBRES	: ABSENT
STARCH	: ABSENT
STOOL REDUCING SUBSTANCE	: ABSENT
Vegetative matter	: ABSENT
OTHERS.	: ABSENT

*** End Of The Report ***

Verified By
AMOL

Dr.POOJA PATHAK
ASSOCIATE CONSULTANT

NOTE :

- * Clinically correlate, Kindly discuss if necessary.
- * This report relates only to the item received.
- * For Terms and Conditions of Reporting, kindly visit our website : www.Rubyhall.com



Patient Name	: Mr.SHETE SACHIN	Bill Date	: 11-03-2023 09:20 AM
Age / Gender	: 45 Y(s) /Male	Collected Date	: 11-03-2023 02:07 PM
Bill No/UHID No	: PS004449/P00000494501	Report Date	: 11-03-2023 06:51 PM
Lab No/Result No	: 2300011787/19625	Specimen	: URINE
Referred By	: HOSPITAL CASE	Processing Loc	: RHC Hinjawadi

Department Of Laboratory -CLINICAL PATHOLOGY

<u>Investigation</u>	<u>Result</u>	<u>Biological Reference Interval</u>	<u>Method</u>
<u>URINE ROUTINE</u>			
<u>PHYSICAL EXAMINATION</u>			
COLOUR	: Pale Yellow		Colourometry
APPEARANCE	: Clear		Colourometry
<u>CHEMICAL TEST</u>			
PH	: 5.5	5.0-7.0	
SPECIFIC GRAVITY	: 1.015	1.015-1.030	
ALBUMIN	: Absent	Abset	
URINE SUGAR	: Absent	Absent	
KETONE BODIES	: Absent	Absent	
BILE PIGMENTS/ BILIRUBIN	: Absent	Absent	
UROBILINOGEN	: Normal	Normal	Azo Coupling
NITRITES	: Absent	Absent	Griess method
LEUCOCYTES ESTERASE	: Absent	Absent	Photometric measurement of LE activity
<u>MICROSCOPIC TEST</u>			
PUS CELLS.	: 1-2	0 - 5 /hpf	
RED BLOOD CELLS.	: Absent	0 - 2 /hpf	
EPITHELIAL CELLS.	: 1-2	0-5 /hpf	
BACTERIA	: Absent	Absent	Fluorescence Flowcytometry
CAST	: Absent	Absent	
YEAST CELLS	: Absent	Absent	MICROSCOPY
CRYSTALS	: Absent	Absent	
OTHERS	: Absent	Absent	

*** End Of The Report ***

Note : This test is performed on automated analyzer - URI PLUS200

Verified By
Shrikant.A

Dr.POOJA PATHAK
ASSOCIATE CONSULTANT

NOTE :

- * Clinically correlate, Kindly discuss if necessary.
- * This report relates only to the item received.
- * For Terms and Conditions of Reporting, kindly visit our website : www.Rubyhall.com



Patient Name	: Mr.SHETE SACHIN	Bill Date	: 11-03-2023 09:20 AM
Age / Gender	: 45 Y(s) /Male	Collected Date	: 11-03-2023 09:46 AM
Bill No/UHID No	: PS004449/P00000494501	Report Date	: 11-03-2023 05:17 PM
Lab No/Result No	: 2300011566/19625	Specimen	: WHOLE BLOOD
Referred By	: HOSPITAL CASE	Processing Loc	: RHC Hinjawadi

Department Of Laboratory -HAEMATOLOGY

Investigation

Result

Biological Reference Interval

Method

BLOOD GROUP

: B RH POSITIVE

*** End Of The Report ***

Verified By
Ruhi S

Dr.POOJA PATHAK
ASSOCIATE CONSULTANT

NOTE :

- * Clinically correlate, Kindly discuss if necessary.
- * This report relates only to the item received.
- * For Terms and Conditions of Reporting, kindly visit our website : www.Rubyhall.com



Patient Name	: Mr.SHETE SACHIN	Bill Date	: 11-03-2023 09:20 AM
Age / Gender	: 45 Y(s) /Male	Collected Date	: 11-03-2023 09:46 AM
Bill No/UHID No	: PS004449/P00000494501	Report Date	: 11-03-2023 03:23 PM
Lab No/Result No	: 2300011566/19625	Specimen	: WHOLE BLOOD
Referred By	: HOSPITAL CASE	Processing Loc	: RHC Hinjawadi

Department Of Laboratory -HAEMATOLOGY

<u>Investigation</u>	<u>Result</u>	<u>Biological Reference Interval</u>	<u>Method</u>
<u>Erythrocyte Sedimentation Rate</u>			
ESR at 1 Hour	: 22	0 - 15 mm/hr	Modified Westergren Method

INTERPRETATION :

ESR is a screening test to detect presence of systemic disease; however a normal result does not rule out a systemic disease.

ESR is also used to monitor course of disease or response to therapy if initially elevated.

*** End Of The Report ***

Dr. Anjana Sanghavi
Consultant Pathologist

Verified By
SOPAN

NOTE :

- * Clinically correlate, Kindly discuss if necessary.
- * This report relates only to the item received.
- * For Terms and Conditions of Reporting, kindly visit our website : www.Rubyhall.com



Patient Name	: Mr.SHETE SACHIN	Bill Date	: 11-03-2023 09:20 AM
Age / Gender	: 45 Y(s) /Male	Collected Date	: 11-03-2023 09:46 AM
Bill No/UHID No	: PS004449/P00000494501	Report Date	: 11-03-2023 12:27 PM
Lab No/Result No	: 2300011566/19625	Specimen	: WHOLE BLOOD
Referred By	: HOSPITAL CASE	Processing Loc	: RHC Hinjawadi

Department Of Laboratory -HAEMATOLOGY

<u>Investigation</u>	<u>Result</u>	<u>Biological Reference Interval</u>	<u>Method</u>
HAEMOGRAM REPORT			
W.B.C.COUNT	: 6980	4000-11000 /ul	Coulter Principle
NEUTROPHILS	: 53.4	40-75 %	Derived from WBC Histogram
LYMPHOCYTES	: 38.7	20-40 %	Fluorescence flow cytometry
MONOCYTES	: 4.3	2-10 %	MAPSS
EOSINOPHILS	: 1.7	1.0-6.0 %	MAPSS
BASOPHILS	: 1.9	0.0-1.0 %	Fluorescence flow cytometry
%IMMATURE GRANULOCYTES	: 0.01	0.00-0.10 %	Fluorescence flow cytometry
ABSOLUTE NEUTROPHIL COUNT	: 3.72	2-7 x10 ³ cells/ul	Calculated
ABSOLUTE LYMPHOCYTE COUNT	: 2.70	1 - 3 x10 ³ cells/ul	Calculated
ABSOLUTE MONOCYTE COUNT	: 0.30	0.2-1.0 x10 ³ cells/ul	Calculated
ABSOLUTE EOSINOPHIL COUNT	: 0.12	0.02-0.5 x10 ³ cells/ul	Calculated
ABSOLUTE BASOPHIL COUNT	: 0.13	0.02-0.1 x10 ³ cells/ul	Calculated
R.B.C COUNT	: 5.11	4.5 - 6.5 million/ul	Coulter Principle
HAEMOGLOBIN	: 13.9	13 - 17 g/dl	Cyanmethemoglobin Photometry
HAEMATOCRIT	: 42.0	40-50 %	Calculated
MCV	: 82.2	83-99 fl	Coulter Principle
MCH	: 27.2	27 - 32 pg	Calculated
MCHC	: 33.1	31.5 - 34.5 g/dl	Calculated
RDW	: 12.6	11.6-14.0 %	Calculated From RBC Histogram
PLATELET COUNT	: 224	150 - 450 x10 ³ /ul	Coulter Principle
MPV	: 10.5	7.8-11 fl	Coulter Principle
RBC MORPHOLOGY	: Normocytic Normochromic		
WBC MORPHOLOGY	: Within normal range		
PLATELET	: Adequate		

*** End Of The Report ***

Note : This test is performed on automated analyzer - HORIBA YUMIZEN H550

Anjana A. Sanghavi

**Dr.Anjana Sanghavi
Consultant Pathologist**

Verified By

NOTE :

- * Clinically correlate, Kindly discuss if necessary.
- * This report relates only to the item received.
- * For Terms and Conditions of Reporting, kindly visit our website : www.Rubyhall.com



Grant Medical Foundation

Ruby Hall Clinic

Hinjawadi

Mr. Sachin Shelte

46/M.

No comorbid H/O

No complaints

O/E

(Chest exam)

normal

BP - 132/76

P.R - 72/m

11/3/23

F/H

Father - HTN + CAB

Mother - NA

Height 164
Weight 69

SE NA

ECG WNL



Ref: P5004449-Reg: QPS00003276
kg 45.820/M -NH - 11/03/2023
P00000494501 -

ID: _____ Name: _____
 Sex: M _____
 cm _____
 Medication: _____
 Symptoms: _____
 History: _____
 Vent. rate 69 bpm
 PR int 126 ms
 QRS dur 100 ms
 QT/QTc(E) int 366/385 ms
 P/QRS/T axis 47/33/19 °
 RV5/SV1 amp 1.62/0.52 mV
 RV5+SV1 amp 2.15 mV

years _____
 1100 Sinus rhythm
 4038 Nonspecific ST elevation
 9130 ** borderline ECG **

Unconfirmed Report
 Reviewed by: _____

10 mm/mV 25 mm/s Filter: H50 D 35 Hz 10 mm/mV 10 mm/mV 10 mm/mV

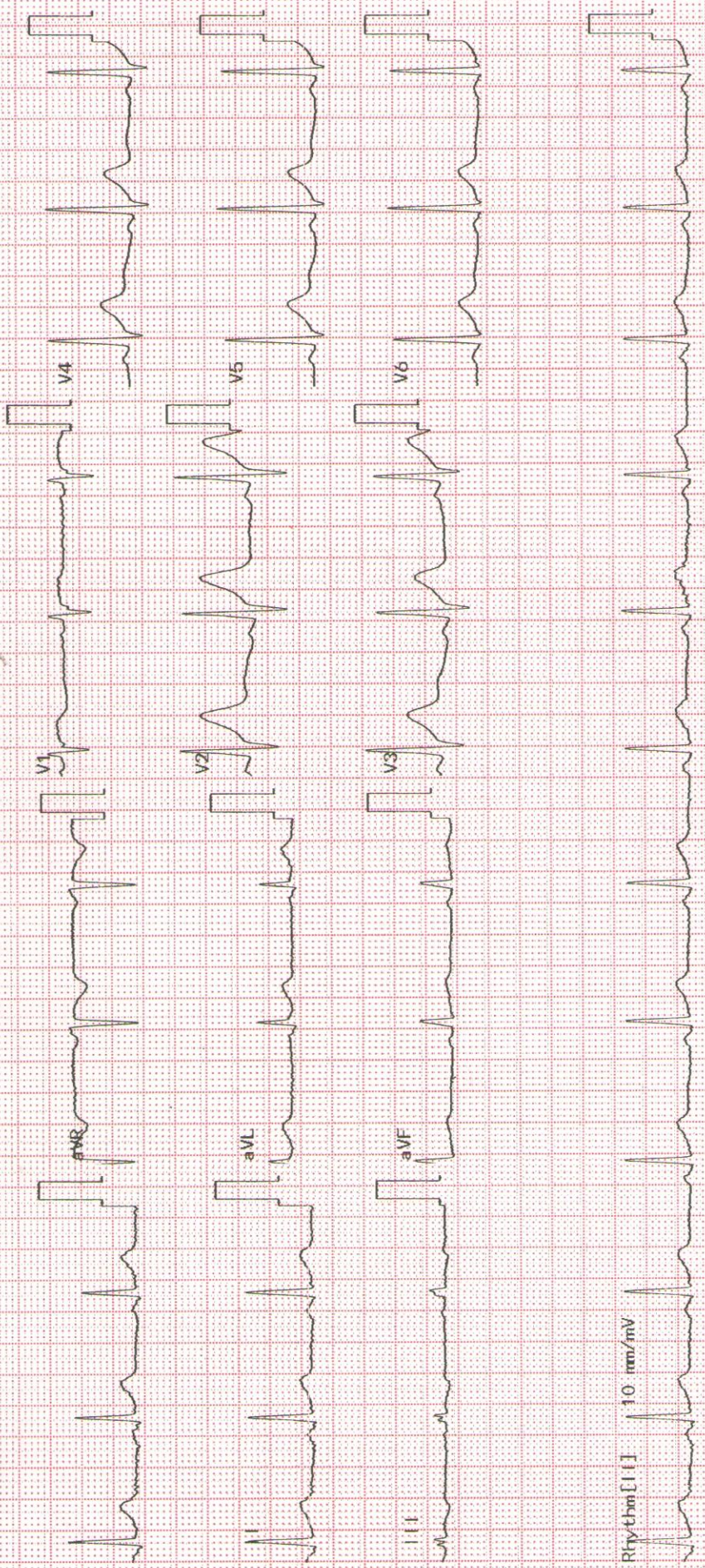

RUBY HALL CLINIC - PIMPLE SAUDAGAR

1st Floor, Vision Galleria, Silver Garden Road, Pimple Saudagar, Pune - 410027

Patient: SHETE SACHIN
 Refd. By: HEALTH CHECK UP
 Pred. Eqns: RECORDERS
 Date : 11-Mar-2023 11:38 AM

Age : 45 Yrs
 Height : 165 Cms
 Weight : 69 Kgs
 ID : PS004449

Gender : Male
 Smoker : No
 Eth. Corr: 100
 Temp :

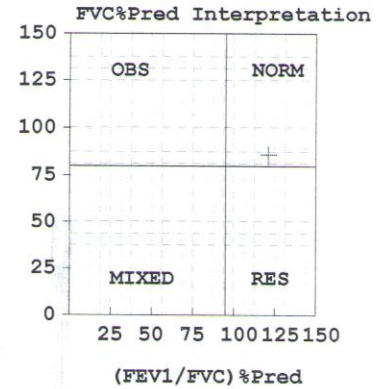
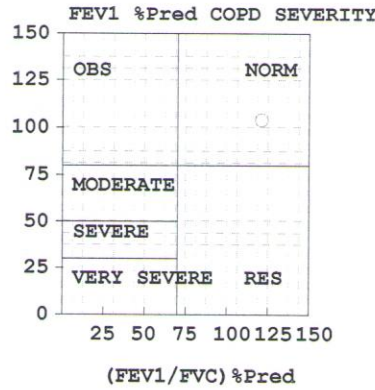
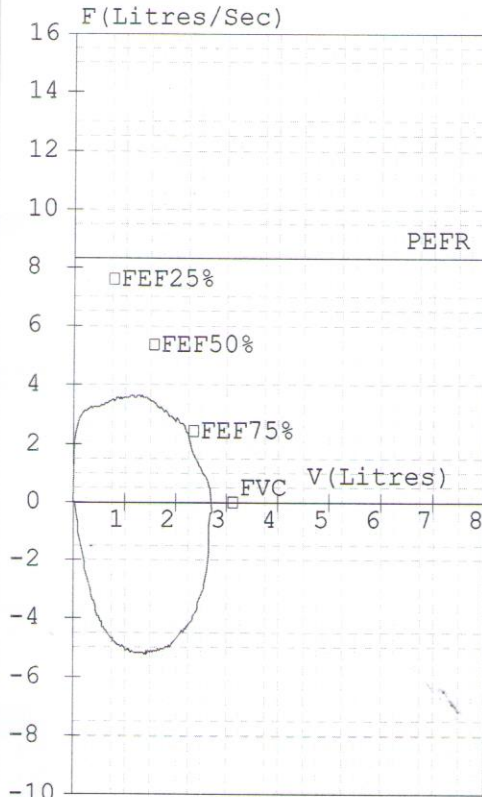

FVC Results

Parameter	Pred	M. Pre	%Pred	M. Post	%Pred	%Imp
FVC	(L) 03.13	02.70	086	-----	---	---
FEV1	(L) 02.52	02.63	104	-----	---	---
FEV1/FVC	(%) 80.51	97.41	121	-----	---	---
FEF25-75	(L/s) 03.62	03.31	091	-----	---	---
PEFR	(L/s) 08.32	03.59	043	-----	---	---
FIVC	(L) -----	02.67	---	-----	---	---
FEV.5	(L) -----	01.67	---	-----	---	---
FEV3	(L) 03.04	02.70	089	-----	---	---
PIFR	(L/s) -----	05.20	---	-----	---	---
FEF75-85	(L/s) -----	02.45	---	-----	---	---
FEF.2-1.2	(L/s) 06.30	03.33	053	-----	---	---
FEF 25%	(L/s) 07.60	03.36	044	-----	---	---
FEF 50%	(L/s) 05.34	03.54	066	-----	---	---
FEF 75%	(L/s) 02.44	02.84	116	-----	---	---
FEV.5/FVC	(%) -----	61.85	---	-----	---	---
FEV3/FVC	(%) 97.12	100.00	103	-----	---	---
FET	(Sec) -----	01.15	---	-----	---	---
ExplTime	(Sec) -----	00.08	---	-----	---	---
Lung Age	(Yrs) 045	043	096	-----	---	---
FEV6	(L) 03.13	-----	---	-----	---	---
FIF25%	(L/s) -----	04.54	---	-----	---	---
FIF50%	(L/s) -----	05.17	---	-----	---	---
FIF75%	(L/s) -----	04.60	---	-----	---	---

Pre Test COPD Severity

Test within normal limits

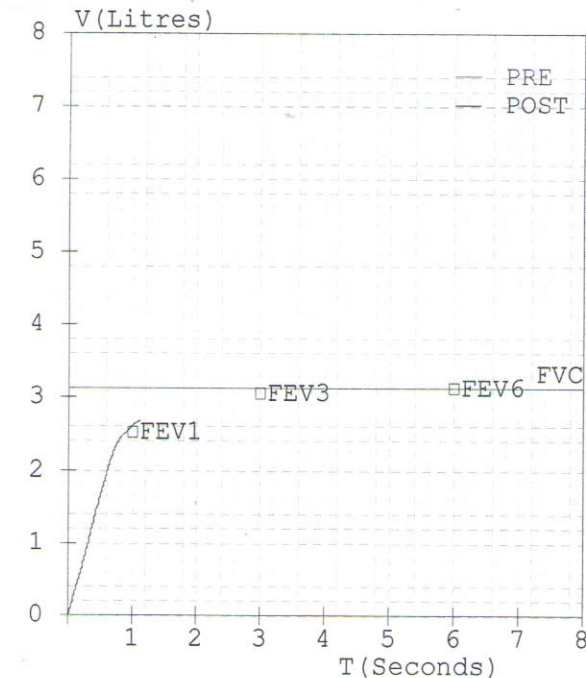

Pre Medication Report Indicates

Early Small Airway Obstruction as FEF 25-75 %Pred or PEFR %Pred < 70
 Spirometry within normal limits as (FEV1/FVC)%Pred >95 and FVC%Pred >80

Rajeev Gandhi Infotech Park, MIDC, Phase No. 1, Plot No P-33, Hinjawadi, Pune - 411057.



Grant Medical Foundation
Ruby Hall Clinic
Hinjawadi

Name: SHETE SACHIN .
Age : 045 Years
Gender: M
PID: P00000494501
OPD :

Exam Date : 11-Mar-2023 09:28
Accession: 91616175020
Exam: CHEST X RAY
Physician: HOSPITAL CASE^^^^

Health Check

Radiograph Chest PA View :

Both lung fields normal.

Both costo-phrenic angles are clear.

Cardiac silhouette and aortic knuckle are normal.

Both hilar shadows and the diaphragmatic contours are normal.

Thoracic soft tissues and the rib cage normal.

Impression :

No significant abnormality noted.

DR. YATIN R. VISAVE
CONSULTANT RADIOLOGIST
MBBS, DMRD
Regd. No. 090812

Date: 13-Mar-2023 14:52:06



Grant Medical Foundation

Ruby Hall Clinic

Hinjawadi

Name: SHETE SACHIN .
Age : 045 Years
Gender: M
PID: P00000494501
OPD :

Exam Date : 11-Mar-2023 10:08
Accession: 91679134630
Exam: ABDOMEN AND PELVIS
Physician: HOSPITAL CASE^^^^

ULTRASOUND OF ABDOMEN AND PELVIS

Liver appears normal in size, shape and echotexture. No focal lesion is seen. No intrahepatic biliary radicle dilatation seen. The portal vein and CBD appear normal.

Gall bladder is well distended with normal wall thickness. No calculus or sludge is seen.

Pancreas appears normal in size and echotexture. No focal lesion is seen.

Spleen appears normal in size and echotexture. No focal lesion is seen.

Both kidneys appear normal in size, shape & echotexture. They show good cortico-medullary differentiation. There is no hydronephrosis, hydroureter or calculus seen on either side.

The urinary bladder is well distended. Wall thickness is normal. No mass lesion or calculus is seen.

Prostate is normal in size, shape and echotexture. No obvious focal lesion is seen on present transabdominal study.

Visualised bowel loops are non-dilated and show normal peristalsis.

There is no ascites or significant lymphadenopathy seen.

IMPRESSION : No significant abnormality noted.

Suggest : Clinical correlation.

DR. YATIN R. VISAVE
CONSULTANT RADIOLOGIST
MBBS, DMRD
Regd. No. 090812

Date: 13-Mar-2023 14:53:07

RUBY HALL CLINIC PIMPLE SAUDAGAR

Name: SHETE SACHIN .

Date: 11-03-2023 Time: 11:25

Age: 45

Gender: M

Height: 164 cms

Weight: 69 Kg

ID: PS004449

Clinical History: NIL

Medications: NIL

Test Details:

Protocol: Bruce

Predicted Max HR: 175

Target HR: 148

Exercise Time: 0:09:01

Achieved Max HR: 154 (88% of Predicted MHR)

Max BP: 160/70

Max BP x HR: 24640

Max Mets: 10.1

Test Termination Criteria:

Protocol Details:

Stage Name	Stage Time	METS	Speed kmph	Grade %	Heart Rate bpm	BP mmHg	RPP	Max ST Level mm	Max ST Slope mV/s
Supine	00:07	1	0	0	73	130/70	9490	2.5 V2	1.4 V2
Standing	00:07	1	0	0	73	130/70	9490	2.1 V2	1.1 V2
HyperVentilation	00:06	1	0	0	79	130/70	10270	2.1 V2	1.2 V2
PreTest	00:06	1	1.6	0	74	130/70	9620	2.6 V2	1.5 V2
Stage: 1	03:00	4.7	2.7	10	116	140/80	16240	1.3 V3	1.9 V2
Stage: 2	03:00	7	4	12	133	150/70	19950	1.5 V6	2 V4
Stage: 3	03:00	10.1	5.5	14	154	160/70	24640	3.3 V1	1.6 V5
Peak Exercise	00:01	10.1	6.8	16	154	160/70	24640	3.3 V1	1.6 V5
Recovery1	01:00	1	0	0	128	160/70	20480	1.1 V2	2.5 V2
Recovery2	01:00	1	0	0	109	160/70	17440	0.8 aVR	1.8 V2

Interpretation

The Patient Exercised according to Bruce Protocol for 0:09:01 achieving a work level of 10.1 METS.
 Resting Heart Rate, initially 73 bpm rose to a max. heart rate of 154bpm (88% of Predicted Maximum Heart Rate).
 Resting Blood Pressure of 130/70 mmHg, rose to a maximum Blood Pressure of 160/70 mmHg
 Good Effort Tolerance
 Normal HR & BP Response
 No Angina or Arrhythmias
 No Significant ST-T Changes Noted During Exercise
 Negative Stress Test



Ref. Doctor: ----

Doctor: DR.KEDAR KULKARNI

SCHILLER

The Art of Diagnostics

(Summary Report edited by User)
 Spandan CS 10 Version:2.12.0