

Patient Name : MR. PARIDA BEDA BRAHMA
Age / Gender : 28 years / Male
Patient ID : 12587
Source : CITI DIAGNOSTIC

Scan to Validate



Referral : Apollo Health and Lifestyle Limited
Collection Time : Oct 03, 2023, 12:11 p.m.
Reporting Time : Oct 04, 2023, 11:43 a.m.
Sample ID :



Test Particular	Result	Unit(s)	Biological Reference Interval
-----------------	--------	---------	-------------------------------

IMMUNOLOGY

Thyroid Profile Total *BL

T3-Total	122.0	ng/dL	69.0 - 215.0
T4-Total	6.38	ug/dL	5.20 - 12.7
TSH- (Thyroid-stimulating hormone)	3.21	uIU/mL	0.30 - 4.56

Method : CLIA (Chemiluminescent Immunoassay)

Interpretation

TSH	T3	T4	Suggested Interpretation for the Thyroid Function Tests Pattern
Raised	Within range	Within range	Raised Within Range Within Range. Isolated High TSH especially in the range of 4.7 to 15 mIU/ml is commonly associated with Physiological & Biological TSH Variability. Subclinical Autoimmune Hypothyroidism. Intermittent 14 therapy for hypothyroidism. Recovery phase after Non-Thyroidal illness"
Raised	Decreased	Decreased	Chronic Autoimmune Thyroiditis Post thyroidectomy, Post radioiodine Hypothyroid phase of transient thyroiditis"
Raised or within range	Raised	Raised or within range	Interfering antibodies to thyroid hormones (anti-TPO antibodies) Intermittent 14 therapy or T4 overdose •Drug interference- Amiodarone, Heparin, Beta blockers, steroids, anti-epileptics.
Decreased	Raised or within range	Raised or within range	Isolated Low TSH -especially in the range of 0.1 to 0.4 often seen in elderly & Range Range associated with Non-Thyroidal illness. Subclinical Hyperthyroidism. Thyroxine ingestion"
Decreased	Decreased	Decreased	Central Hypothyroidism. Non-Thyroidal illness. Recent treatment for Hyperthyroidism (TSH remains suppressed)"
Decreased	Raised	Raised	Primary Hyperthyroidism (Graves' disease), Multinodular goitre. Toxic nodule •Transient thyroiditis: Postpartum, Silent (lymphocytic), Postviral (granulomatous subacute, DeQuervain's), Gestational thyrotoxicosis with hyperemesis gravidarum"
Decreased Within Rang	Raised	Within range	T3 toxicosis •Non-Thyroidal illness
Within range	Decreased	Within range	Isolated Low T3-often seen in elderly & associated Non-Thyroidal illness In elderly the drop in T3 level can be upto 25%.

Lab Technician

Dr. Ranjan Kumar Mallick
MD Path, Consultant Pathology

MER- MEDICAL EXAMINATION REPORT

Date of Examination	03/10/2023	
NAME	Parida, Beda, Brahma	
AGE	31 yrs	Gender
HEIGHT(cm)	167 CM ✓	WEIGHT (kg)
B.P.	120/80 mmHg. -	SPO ₂ - 97 % HR - 81 b/m
ECCG	WNL	
X Ray	NAD	
Vision Checkup	SFB RE corrected glass	Color Vision : Far Vision Ratio : Near Vision Ratio :
Present Ailments	Nil	
Details of Past ailments (If Any)	Nil	
Comments / Advice : <u>She</u> /He is Physically Fit	FET	

3/10/23

Signature with Stamp of Medical Examiner

CERTIFICATE OF MEDICAL FITNESS

This is to certify that I have conducted the clinical examination

of Mo Beela Brahma Parida on 03/10/2023

After reviewing the medical history and on clinical examination it has been found that he/she is

	Tick
<ul style="list-style-type: none"> • Medically Fit <u>Fit</u> 	<input checked="" type="checkbox"/>
<ul style="list-style-type: none"> • Fit with restrictions/recommendations <p>Though following restrictions have been revealed, in my opinion, these are not impediments to the job.</p> <p>1. <u>Avoid Fatty & Oily food</u></p> <p>2. <u>Tab. Rosuvastatin (10) 1 daily night to Centre</u></p> <p>3. <u>Tab. Udvas 300 1/200/10 x 2mts</u></p> <p><u>Regular Exercise & Reduce weight</u></p> <p>However the employee <u>(3)</u> should follow the advice/medication that has been communicated to him/her.</p> <p><u>Tab. Nersonita MSR - 30</u></p> <p><u>N Sleep night off</u></p> <p>Review after _____</p>	
<ul style="list-style-type: none"> • Currently Unfit. <p>Review after _____ recommended</p>	
<ul style="list-style-type: none"> • Unfit 	

Dr. [Signature] 3/10/23
 Medical Officer
 The Apollo Clinic, (Location) Dr. P.K. Pradhan
 M.D. (Med), PGDGM
 Consultant Physician
 Regd.No-7398/OMC

This certificate is not meant for medico-legal purposes



भारत सरकार

Unique Identification Authority of India
Government of India

नामांकन क्रम / Enrollment No.: 1020/38620/23536

To
000
Beda Brahma Parida
Nuagan
DANGADI
Nuagan
Dangadi
Duburi Jajapur
Odisha 755026
9438553123

78121482



MD781214820FH



आपका आधार क्रमांक / Your Aadhaar No. :

3398 6908 1382

मेरा आधार, मेरी पहचान



भारत सरकार

Government of India



000
Beda Brahma Parida
पिता : 00
Father : Jaladhara Parida
जन्म तिथि / DOB : 29/03/1992
पुरुष / Male



3398 6908 1382

मेरा आधार, मेरी पहचान

I 568
31 Years

BEDA DRAHNA PARIDA
Male

03/10/2023 08:23:57

Rate 74 . Sinus rhythm.....normal P axis, V-rate 50- 99
. ST elev, probable normal early repol pattern.....ST elevation, age<55

PR 128
QRSD 82
QT 357
QTc 396

--AXIS--

P 32
QRS 5
T 36

- NORMAL ECG -

[Handwritten signature]
3/10/23

12 Lead; Standard Placement

Unconfirmed Diagnosis

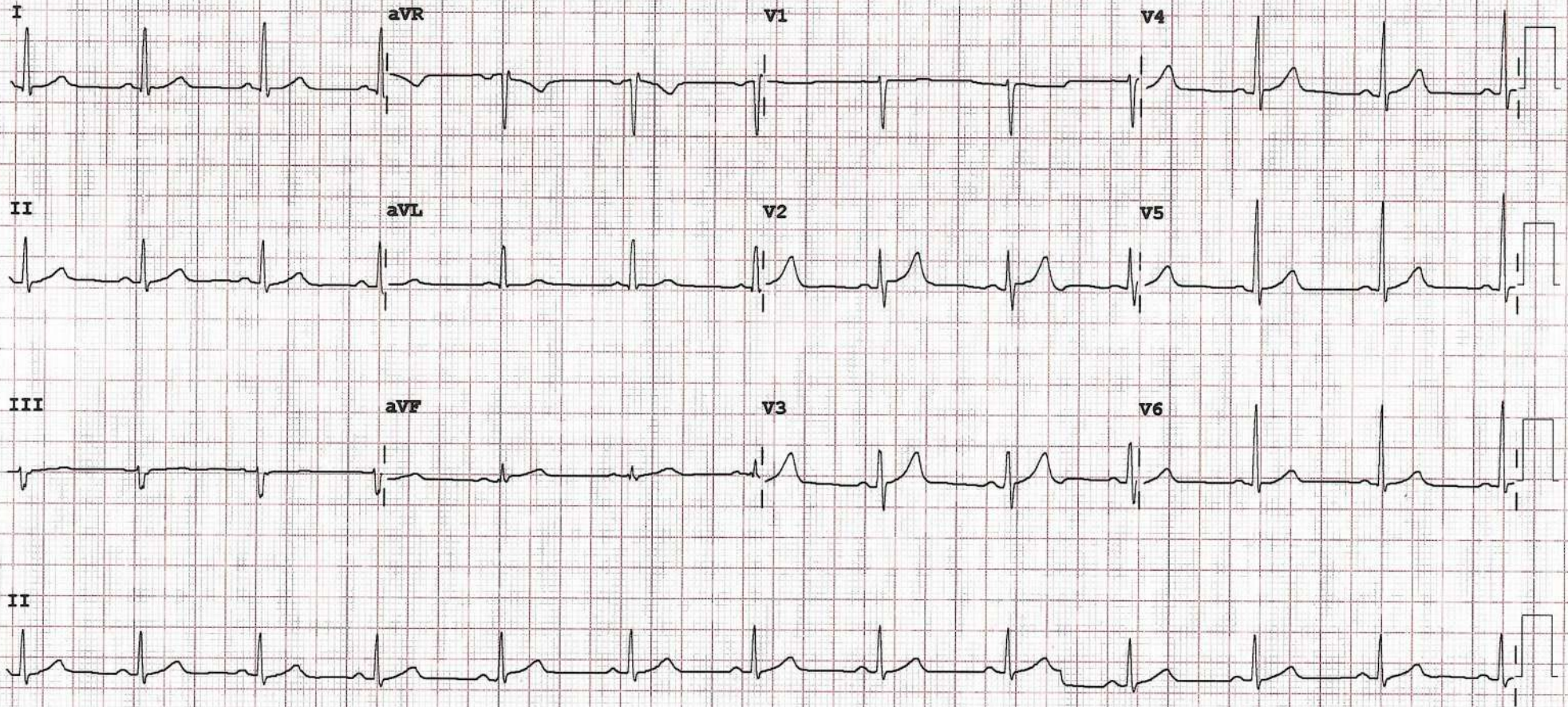

Device: Speed: 25 mm/sec Limb: 10 mm/mV Chest: 10.0 mm/mV

F 50~ 0.15-100 Hz

100B CL

P?



Name: BEDA BRAHMA PARIDA

Age/Sex: 31Years / Male

Report Date: 03.10.2023

ULTRASOUND OF ABDOMEN & PELVIS

LIVER: Enlarged in size (15.8cm) with normal shape and increased parenchymal echotexture. Intrahepatic biliary channels are not dilated. Portal vein- normal in diameter.

GALL BLADDER: Distended. Walls smooth, regular and normal in thickness. Lumen clear. No calculus or growth seen.

C.B.D: Normal in calibre, Lumen clear.

SPLEEN: Normal in size (8.6cm), shape and parenchymal echo texture. Splenic vein normal.

PANCREAS: Normal in size, shape & echo texture. MPD is not dilated.

RIGHT KIDNEY: normal in size, shape and position. Cortical echotexture appears normal and cortico-medullary differentiation is maintained. No calculus or hydronephrosis seen.

LEFT KIDNEY: normal in size, shape and position. Cortical echotexture appears normal and cortico-medullary differentiation is maintained. No calculus or hydronephrosis seen.

URINARY BLADDER:-Well distended with mild diffuse wall thickening (3-4mm). No intravesical calculus seen. Lumen clear. PVRU-40cc. (Significant)

PROSTATE:- Enlarged in size with regular outline. Parenchyma appears homogenous. Prostate Volume 31cc.

No free fluid seen in peritoneal cavity.

IMPRESSION:

- MILD HEPATOMEGALY WITH GRADE-II FATTY INFILTRATION.
- GRADE-I PROSTATOMEGALY WITH MILD DIFFUSE URINARY BLADDER WALL THICKENING & SIGNIFICANT PVRU (40CC).

Suggested: Clinical correlation.

CONSULTANT RADIOLOGIST

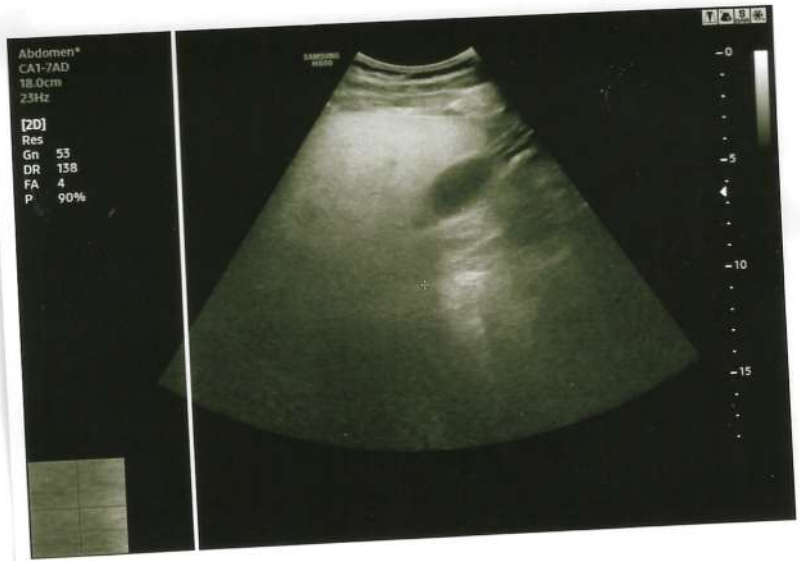
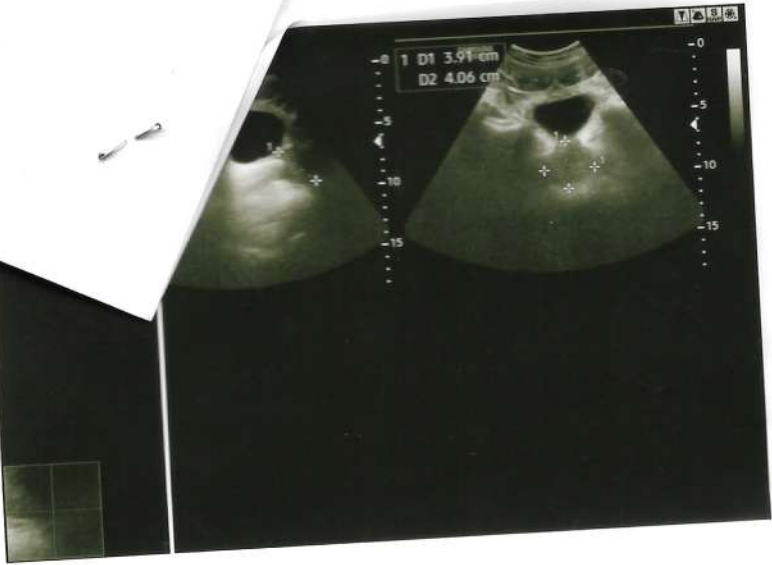

R

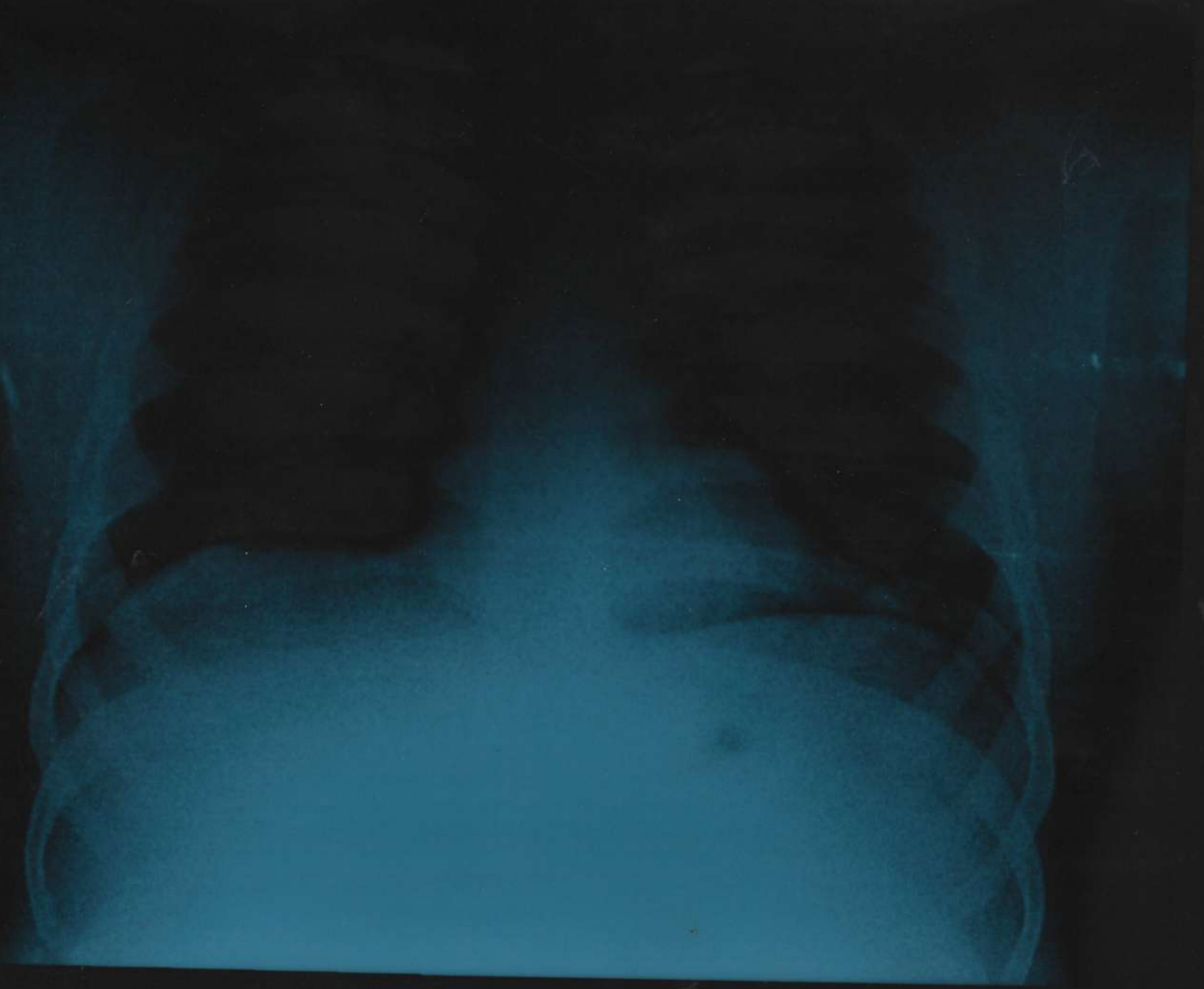



BLUE LINE HOSPITAL

Caring for Life.....

(A Unit of Blue Line Hospitals Pvt. Ltd.)

Reg. No. : CUT/00427/2023

Contact : 0671-2364444

0671-2364500

0671-2363333

Mob. : 9348072904

Ref. No :

Date. :

Name: Parida Bed Brahma

Age/Sex: 31Yrs/ male

Ref. By:

Report Date: 03.10.2023

X-RAY OF CHEST-PA VIEW

- Trachea -
- Thoracic Cage -
- Mediastinum -
- Cardiac Shadow -
- Cp Angles -
- Lungs Parenchyma -

Central
Normal
Central
Normal size
Free
Normal

IMPRESSION:

Normal X Ray chest PA view

3/10/23

Patient Name : MR. PARIDA BEDA BRAHMA

Age / Gender : 28 years / Male

Patient ID : 12587

Source : CITI DIAGNOSTIC

Scan to Validate



Referral : Apollo Health and Lifestyle Limited

Collection Time : Oct 03, 2023, 12:11 p.m.

Reporting Time : Oct 03, 2023, 02:45 p.m.

Sample ID :



001227623

Test Particular	Result	Unit(s)	Biological Reference Interval
-----------------	--------	---------	-------------------------------

HAEMATOLOGY

CBC :- (COMPLETE BLOOD COUNT) *BL

Hemoglobin (Hb) Method : Cynmeth Photometric Measurement	13.5	gm/dL	13.5 - 18.0
Erythrocyte (RBC) Count Method : Electrical Impedence	4.4	mil/cu.mm	4.7 - 6.0
Packed Cell Volume (PCV) Method : Calculated	40.0	%	42 - 52
Mean Cell Volume (MCV) Method : Electrical Impedence	100.8	fL	78 - 100
Mean Cell Haemoglobin (MCH) Method : Calculated	30.1	pg	27 - 31
Mean Corpuscular Hb Concn. (MCHC) Method : Calculated	31.2	gm/dL	32 - 36
Platelet Count Method : Electrical Impedence	124	10 ³ /μL	150 - 450
PCT Method : Calculated	0.12	%	0.2 - 0.5
Total Leucocytes (WBC) Count Method : Electrical Impedence	5,900	10 ³ /μL	4.0-11.0
<u>Differential Leucocyte Count (Meth: VCSn Technology)</u>			
Neutrophils	56	%	40 - 80
Lymphocytes	40	%	20 - 40
Monocytes	00	%	2 - 10
Eosinophils	04	%	1 - 6
Basophils	00	%	0-1

Note :

Tests done on Automated Six Part Cell Counter. (WBC, RBC, Platelet count by impedance method, colorimetric method for Hemoglobin, WBC differential by flow cytometry using laser technology other parameters are calculated). All Abnormal Haemograms are reviewed confirmed microscopically.

ESR :- Erythrocyte Sedimentation Rate *BL

Erythrocyte Sedimentation Rate Method : Westergren	10	mm/1 hr	03 - 15
--	----	---------	---------

Blood Grouping RH Typing *BL

Blood Grouping	"B"
Rh (D) Typing	Positive
Methodology	

This is done by forward grouping by Slide Agglutination method.

Interpretation

Newborn baby does not produce ABO antibodies until 3 to 6 months of age. So the blood group of the Newborn baby is done by ABO antigen grouping (forward grouping) only. antibody grouping (reverse grouping) is not required. Confirmation of the New-born's blood group is indicated when the A and B antigen expression and the isoagglutinins are fully developed (2-4 years).

Citi Diagnostics

A COMPLETE PATHOLOGICAL UNIT
Regd. No. CUT/00448/2023

At-Mohantypada, P.O-Chandini Chowk,
P.S.-Lalbag, Cuttack-753002, Odisha, India
6370952870
info@citidiagnostics.in / care@citidiagnostics.in
www.citidiagnostics.in

Patient Name : MR. PARIDA BEDA BRAHMA
Age / Gender : 28 years / Male
Patient ID : 12587
Source : CITI DIAGNOSTIC

Scan to Validate



Referral : Apollo Health and Lifestyle Limited

Collection Time : Oct 03, 2023, 12:11 p.m.

Reporting Time : Oct 03, 2023, 02:45 p.m.

Sample ID :



001227623

Test Particular	Result	Unit(s)	Biological Reference Interval
Serum Alkaline Phosphatase (ALP) Method : Serum, PNPP, AMP Buffer, IFCC 37 degree	196	U/L	30-120
Clinical Significance: Liver functions test (LFT) are a set of tests for checking the amount of proteins, enzymes and bilirubin present in the blood. These tests help diagnose liver infection, liver disease or damage. Elevated or lower levels of one or more of these substances can be a sign of a liver problem.			
LIPID PROFILE *BL			
Serum Cholesterol Method : CHOD-PAP	172.0	mg/dL	Up to 200
Serum Triglyceride Method : GPO-PAP	258.0	mg/dL	40 - 160
Serum HDLc (Direct) Method : Serum, Direct measure-PEG	43.0	mg/dL	Male 35 - 79 Female 42 - 88
Serum LDLc (Direct) Method : Serum Direct	78.0	mg/dL	<150
Non - HDL Cholesterol, Serum Method : calculated	129	mg/dL	Desirable : < 130 mg/dL Borderline High: 130-159mg/dL High: 160-189 mg/dL Very High: > or = 190 mg/dL
Serum VLDLc Method : calculated	51.60	mg/dL	<35
Total Cholesterol & HDL Ratio Method : calculated	4	ratio	Desirable - <3.5 Moderate risk - 3.5- 5.1 High risk - > 5.1
LDL/HDL RATIO Method : calculated	1.81	ratio	Desirable / low risk - 0.5 -3.0 Low/ Moderate risk - 3.0- 6.0 Elevated / High risk - > 6.0
HDL/LDL RATIO Method : calculated	0.55	ratio	Desirable / low risk - 0.5 -3.0 Low/ Moderate risk - 3.0- 6.0 Elevated / High risk - > 6.0

Clinical Significance :

Lipid profile or lipid panel is a panel of blood tests used to find abnormalities in lipids, such as cholesterol and triglycerides. The results of this test can identify certain genetic diseases and can determine approximate risks for cardiovascular disease, certain forms of pancreatitis, and other diseases.

Lab Technician

Ranjan

Dr. Ranjan Kumar Mallick
MD Path, Consultant Pathology

Patient Name : MR. PARIDA BEDA BRAHMA
Age/ Gender : 28 years / Male
Patient ID : 12587
Source : CITI DIAGNOSTIC

Scan to Validate



Referral : Apollo Health and Lifestyle Limited
Collection Time : Oct 03, 2023, 12:11 p.m.
Reporting Time : Oct 03, 2023, 02:45 p.m.
Sample ID : 
001227623

Test Particular	Result	Unit(s)	Biological Reference Interval
-----------------	--------	---------	-------------------------------

URINE EXAMINATION

Urine Routine & Microscopic Examination *BL

PHYSICAL EXAMINATION

Quantity	10 ml
Colour	Pale Yellow
Transparency (Appearance)	Clear
Deposit	Absent
Reaction	Acidic

CHEMICAL EXAMINATION

Urine Glucose (Sugar)	Absent
Urine Protein (Albumin)	Absent

MICROSCOPIC EXAMINATION

Pus cells (WBCs)	1-2/HPF
Red blood cells	Absent
Epithelial cells	2-3 /HPF
Crystals	Absent
Cast	Absent
Amorphous deposits	Absent
Bacteria	Absent
Yeast cells	Absent

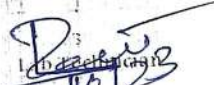
03/10/23

Dr. Ranjan Kumar Mallick
MD Path. Consultant Pathology

Patient Name : MR. PARIDA BEDA BRAHMA
Age / Gender : 28 years / Male
Patient ID : 12587
Source : CITI DIAGNOSTIC

Scan to Validate



Referral : Apollo Health and Lifestyle Limited
Collection Time : Oct 03, 2023, 12:11 p.m.
Reporting Time : Oct 03, 2023, 02:45 p.m.
Sample ID :



001227623

Test Particular	Result	Unit(s)	Biological Reference Interval
-----------------	--------	---------	-------------------------------

BIOCHEMISTRY

Fasting Plasma Glucose *BL

Fasting Plasma Glucose	100.0	mg/dL	Normal: 70 - 99
Method : Fluoride Plasma-F, Hexokinase			Impaired Tolerance: 100-125
			Diabetes mellitus: >= 126

Post Prandial Plasma Glucose (1hr.)

Post Prandial Plasma Glucose (1hr)	130.0	mg/dL	70 - 140
Method : Fluoride Plasma, Hexokinase			

HbA1c (Glycosylated Hb%)*BL

Glyco Hb (HbA1C)	5.8	%	Non-Diabetic: <= 6.0
Method : EDTA Whole blood, HPLC			Pre Diabetic: 6.0 - 6.4
			Diabetic: >=6.5

Interpretations

- HbA1C has been endorsed by clinical groups and American Diabetes Association guidelines 2017 for diagnosing diabetes using a cut off point of 6.5%
 - Low glycated haemoglobin in a non diabetic individual are often associated with systemic inflammatory diseases, chronic anaemia (especially severe iron deficiency and haemolytic), chronic renal failure and liver diseases. Clinical correlation suggested.
- Excellent control-6-7 %
Fair to Good control – 7-8 %
Unsatisfactory control – 8 to 10 %
Poor Control – More than 10 %

Serum Urea & Serum Creatinine *BL

Serum Urea	17.0	mg/dL	17 - 43
Method : By Urease-GLDH			
Serum Creatinine	1.2	mg/dL	0.54 - 1.5
Method : By Enzymatic IFCC-IDMS Standardized			

Uric Acid *BL

Uric Acid	7.6	mg/dL	3.5 - 7.2
Method : Uricase, POD			

LFT :- Liver Function Test *BL

Serum Bilirubin (Total)	0.8	mg/dL	0.3 - 1.2
Method : Serum, Jendrassik Grof			
Serum Bilirubin (Direct)	0.2	mg/dL	< 0.3
Method : Serum, Diazolization			
S G O T (AST)	39	U/L	5-40
Method : Serum, UV with P5P, IFCC 37 degree			
S G P T (ALT)	44	U/L	5-45
Method : Serum, UV with P5P, IFCC 37 degree			

CITI DIAGNOSTICS

Report

PLOT NO.-141,TULASIPUR,CUTTACK Email:

ACHPL

53 / BEDA BRAHMA PARIDA / 31 Yrs / M / 167 Cms / 91 Kg
 Date: 03 - 10 - 2023 12:32:45 PM

Stage	Time	Duration	Speed(mph)	Elevation	METs	Rate	%THR	BP	RPP	PVC	Comments
Supine	00:12	0:12	00.0	00.0	01.0	114	60%	120/80	136	00	
Standing	00:18	0:06	00.0	00.0	01.0	098	52%	120/80	117	00	
HV	00:25	0:07	00.0	00.0	01.0	098	52%	120/80	117	00	
Warm Up	00:32	0:07	00.0	00.0	01.0	109	58%	120/80	130	00	
ExStart	00:50	0:18	01.0	00.0	01.0	117	62%	120/80	140	00	
BRUCE Stage 1	03:50	3:00	01.7	10.0	04.7	140	74%	122/82	170	00	
BRUCE Stage 2	06:50	3:00	02.5	12.0	07.1	158	84%	125/85	197	00	
PeakEx	09:18	2:28	00.0	14.0	09.0	160	85%	130/90	208	00	
Recovery	09:48	0:30	01.1	00.0	04.2	154	81%	130/90	200	00	
Recovery	10:18	1:00	01.1	00.0	01.2	147	78%	125/95	183	00	
Recovery	11:18	2:00	00.0	00.0	01.0	130	69%	122/82	158	00	
Recovery	12:18	3:00	00.0	00.0	01.0	123	65%	120/80	147	00	
Recovery	13:18	4:00	00.0	00.0	01.0	127	67%	118/78	149	00	
Recovery	14:16	5:00	00.0	00.0	01.0	120	63%	115/75	138	00	

FINDINGS :

Exercise Time : 08:28
 Initial HR (ExStrt) : 117 bpm 62% of Target 189
 Initial BP (ExStrt) : 120/80 (mm/Hg)
 Max Workload Attained : 9 Good response to induced stress
 Max ST Dep Lead & Avg ST Value: V1 & -2.6 mm in Recovery
 Duke Treadmill Score : 08.5
 Test End Reasons : Test Complete

Max HR Attained 160 bpm 85% of Target 189
 Max BP Attained 130/90 (mm/Hg)
 VO2Max : 31.5 ml/Kg/min (Poor)

REPORT :

TMT is Negative for Perocative Delemin.

[Signature]
 Dr. P.K. Pradip
 M.D. (Med), PGDCM
 Consultant Physician

Regd.No-7398/OMC



53 / BEDA BRAHMA PARIDA / 31 Yrs / M / 167 Cms / 91 Kg / HR : 114

Date: 03 - 10 - 2023 12:32:45 PM METS: 1.0/ 114 bpm 60% of THR BP: 120/80 mmHg Raw ECG/ BLC On/ Notch On/ HF 0.05 Hz/LF 35 Hz

ExTime: 00:00 0.0 mph, 0.0%

4X 80 mS Post J

25 mm/Sec. 1.0 Cm/mV

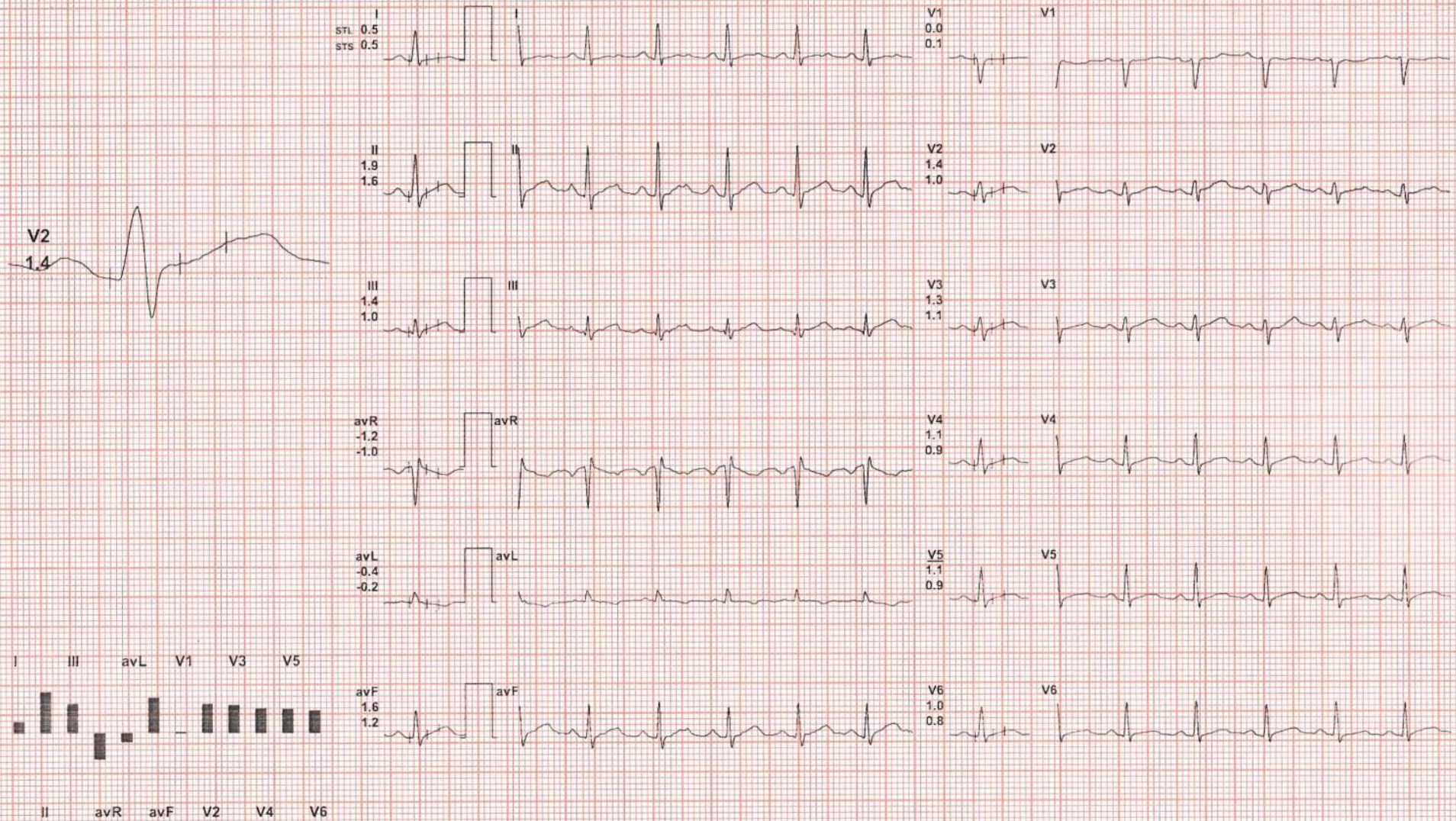

REMARKS:



53 / BEDA BRAHMA PARIDA / 31 Yrs / M / 167 Cms / 91 Kg / HR : 98

Date: 03 - 10 - 2023 12:32:45 PM METS: 1.0/ 98 bpm 52% of THR BP: 120/80 mmHg Raw ECG/ BLC On/ Notch On/ HF 0.05 Hz/LF 35 Hz

ExTime: 00:00 0.0 mph 0.0%

4X 80 mS Post J

25 mm/Sec. 1.0 Cm/mV

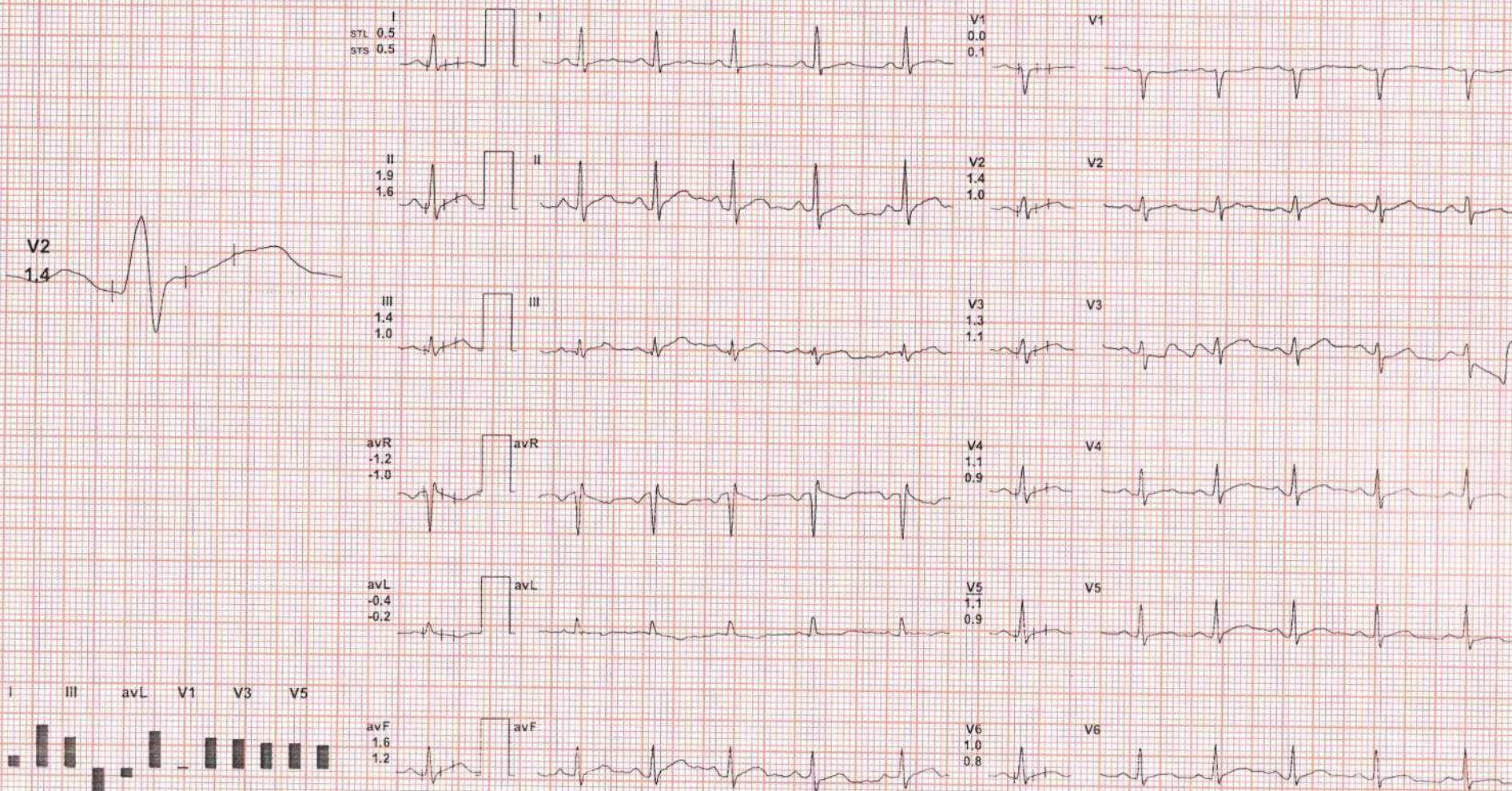

REMARKS:

CITI DIAGNOSTICS

BRUCE:HV(0:07)



53 / BEDA BRAHMA PARIDA / 31 Yrs / M / 167 Cms / 91 Kg / HR : 98

Date: 03 - 10 - 2023 12:32:45 PM METS: 1.0/98 bpm 52% of THR BP: 120/80 mmHg Raw ECG/ BLC On/ Notch On/ HF 0.05 Hz/LF 35 Hz

ExTime: 00:00 0.0 mph, 0.0%

25 mm/Sec. 1.0 Cm/mV

4X 80 mS Post J

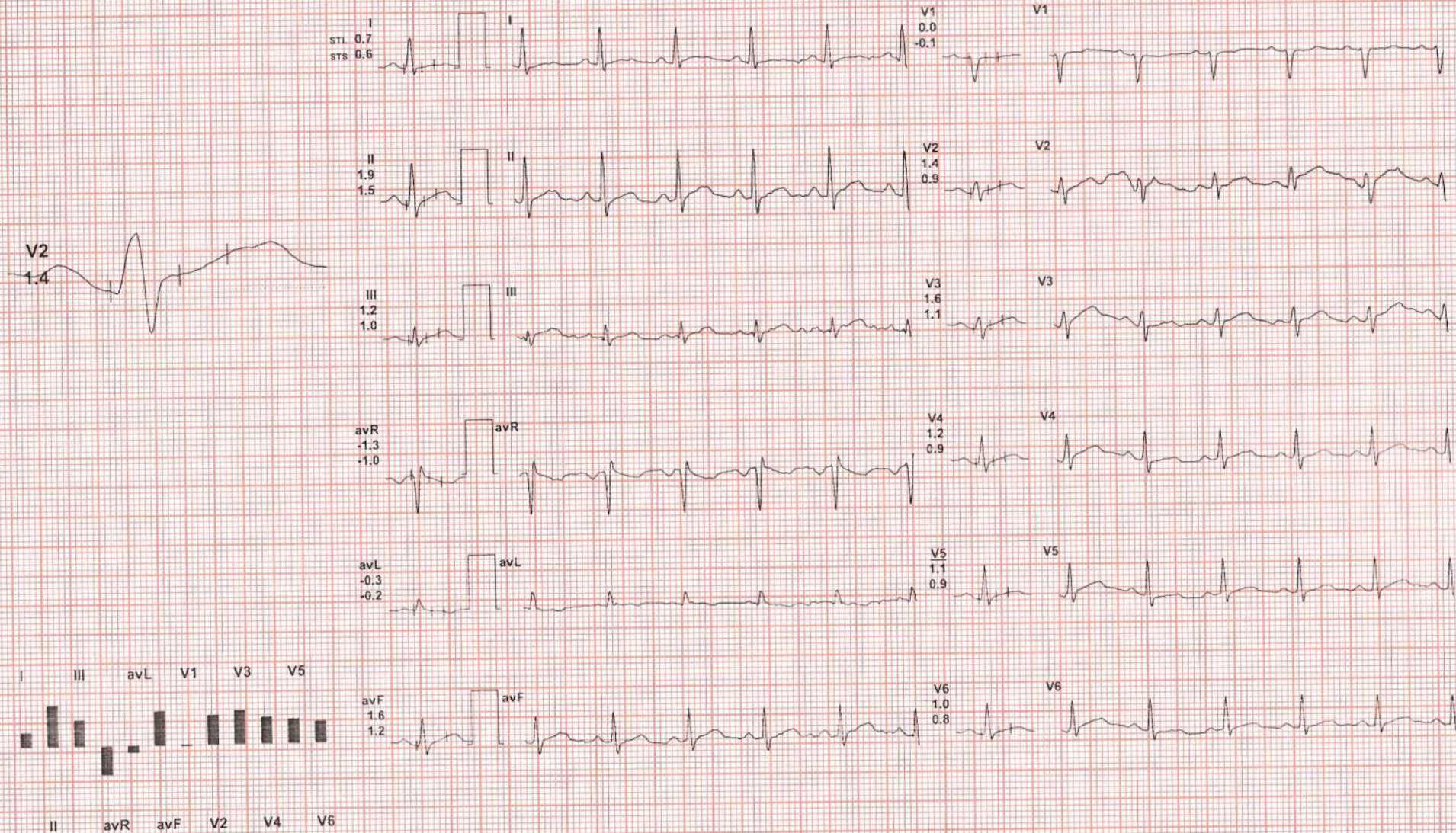

REMARKS:

(ADX_GEM217220330)(R)Allengers

CITI DIAGNOSTICS

BRUCE: Warm Up(0:07)

ACIPDL

53 / BEDA BRAHMA PARIDA / 31 Yrs / M / 167 Cms / 91 Kg / HR : 109

Date 03 - 10 - 2023 12:32:45 PM METS 1.0/ 109 bpm 58% of THR BP 120/80 mmHg Raw ECG/ BLC On/ Notch On/ HF 0.05 HzL/F 35 Hz

EXTime 00:00 0.0 mph 0.0%

4X 80 MS Post J

25 mm/Sec: 1.0 Cm/mV

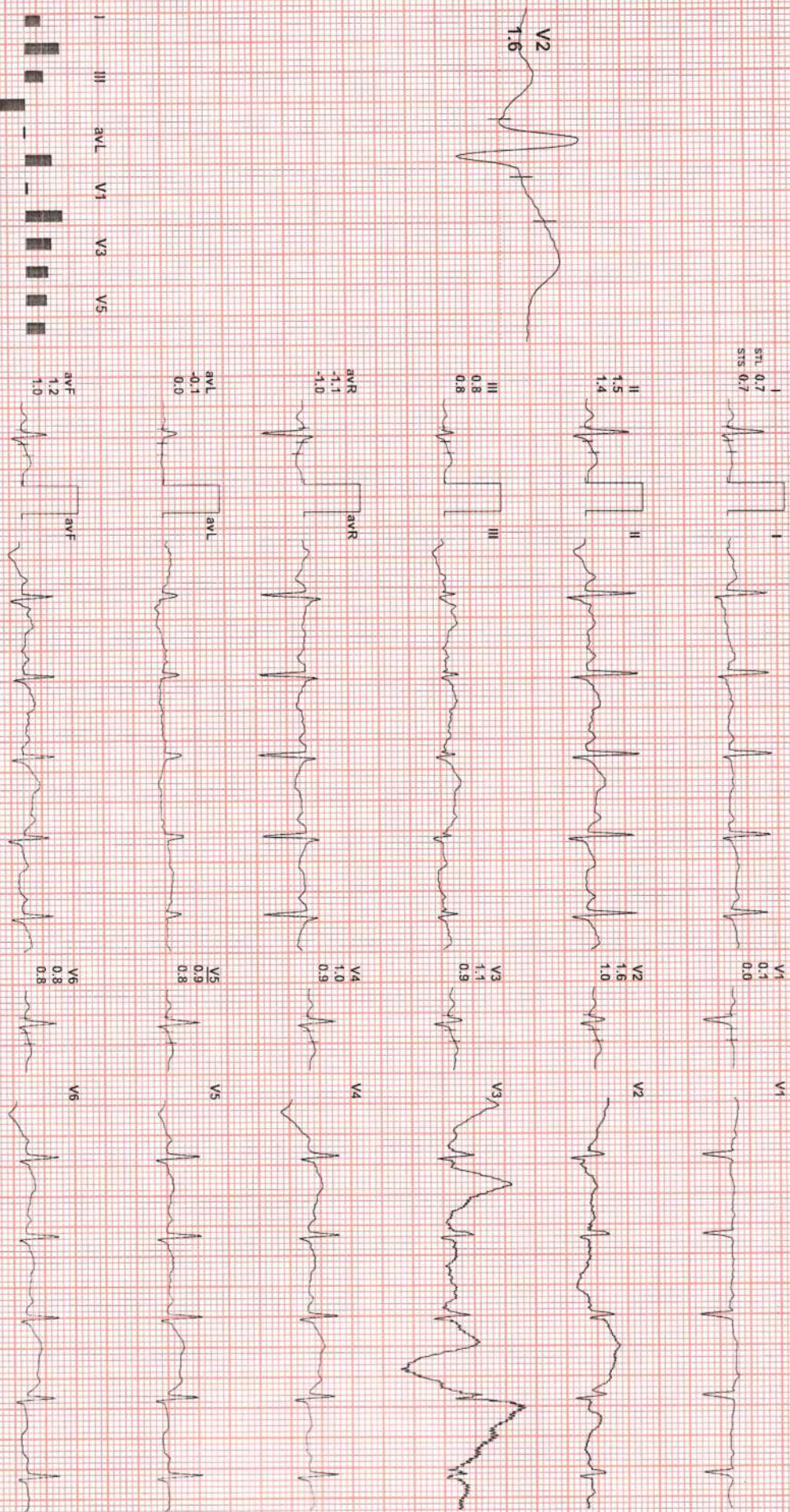

REMARKS: I aVR aVL V1 V2 V3 V4 V5 V6

(ADX_GEM217220330)(RALIengrs

CITI DIAGNOSTICS

BRUCE: Warm Up(0:07)



53 / BEDA BRAHMA PARIDA / 31 Yrs / M / 167 Cms / 91 Kg / HR : 109

Date: 03 - 10 - 2023 12:32:45 PM METS: 1.0/ 109 bpm 58% of THR BP: 120/80 mmHg Raw ECG/ BLC On/ Notch On/ HF 0.05 Hz/LF 35 Hz

ExTime: 00:00 0.0 mph, 0.0%

25 mm/Sec. 1.0 Cm/mV

4X 80 mS Post J

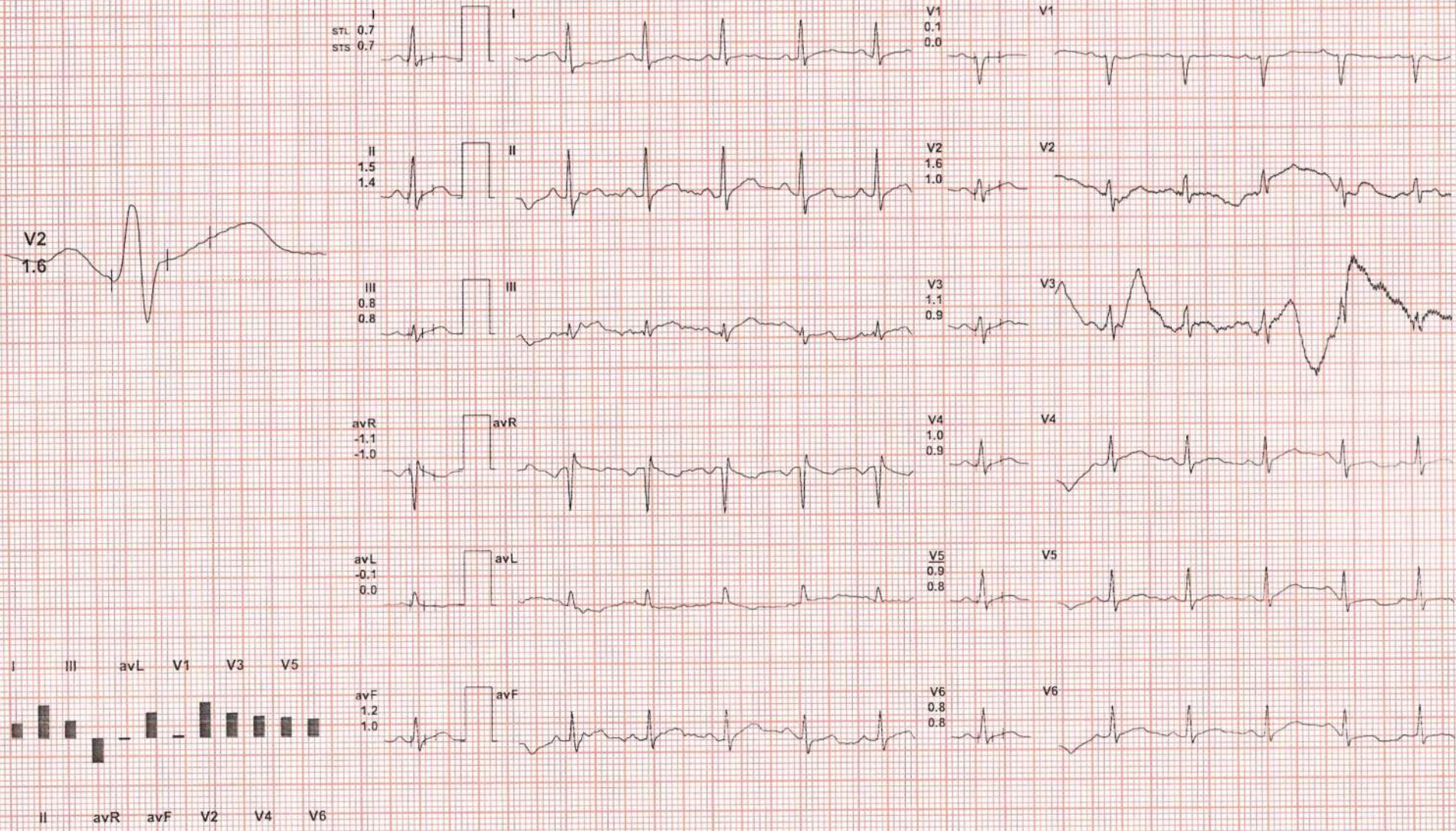

REMARKS:



53 / BEDA BRAHMA PARIDA / 31 Yrs / M / 167 Cms / 91 Kg / HR : 117

Date: 03 - 10 - 2023 12:32:45 PM METS: 1.0/ 117 bpm 62% of THR BP: 120/80 mmHg Raw ECG/ BLC On/ Notch On/ HF 0.05 Hz/LF 35 Hz

ExTime: 00:00 1.0 mph, 0.0%

4X

80 mS Post J

25 mm/Sec. 1.0 Cm/mV

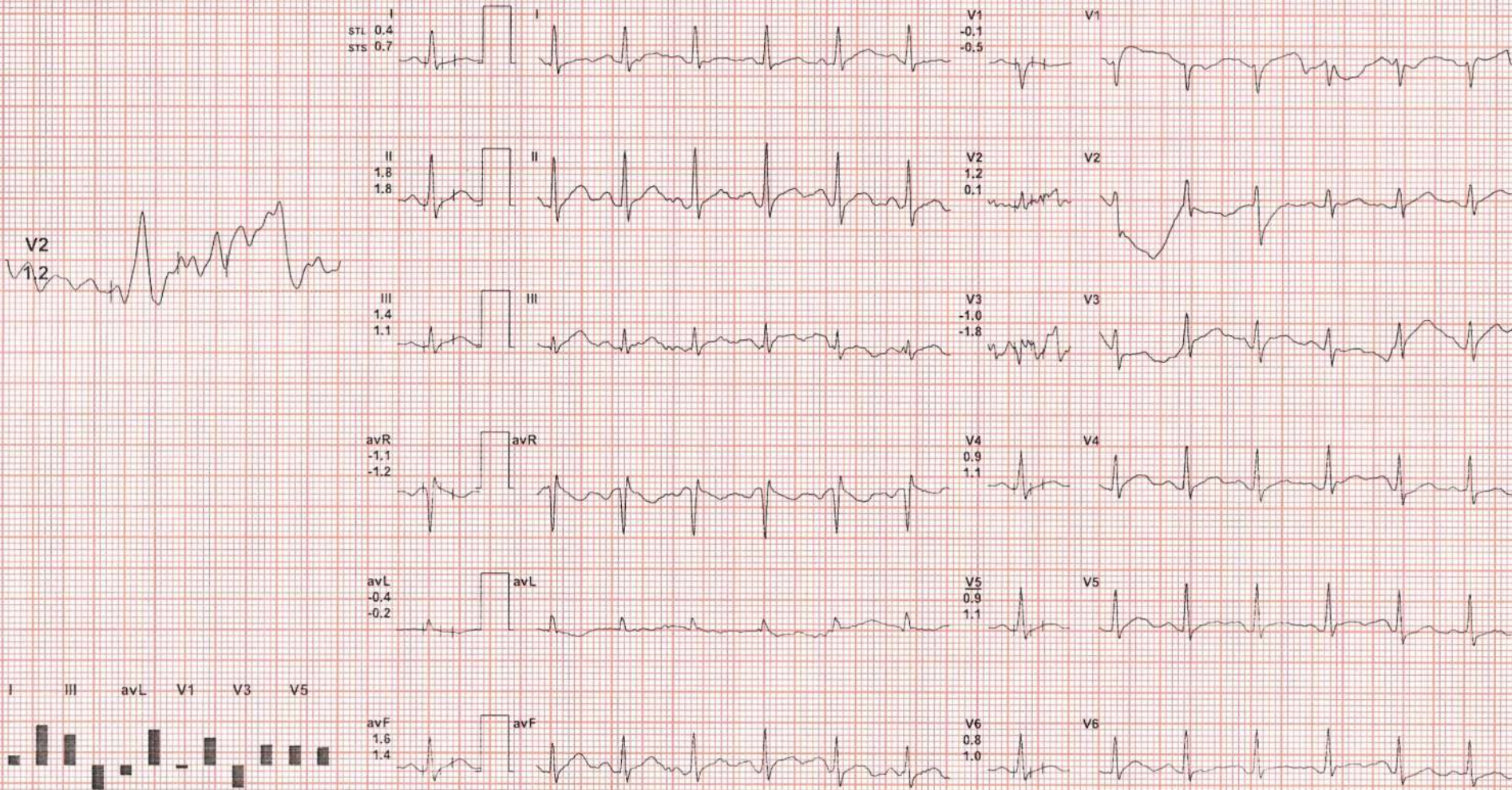

REMARKS:

CITI DIAGNOSTICS

BRUCE: Stage 1(3:00)



53 / BEDA BRAHMA PARIDA / 31 Yrs / M / 167 Cms / 91 Kg / HR : 140

Date: 03 - 10 - 2023 12:32:45 PM METS: 4.7/ 140 bpm 74% of THR BP: 122/82 mmHg Raw ECG/ BLC On/ Notch On/ HF 0.05 Hz/LF 35 Hz

ExTime: 03:00 1.7 mph 10.0%

4X

60 mS Post J

25 mm/Sec. 1.0 Cm/mV

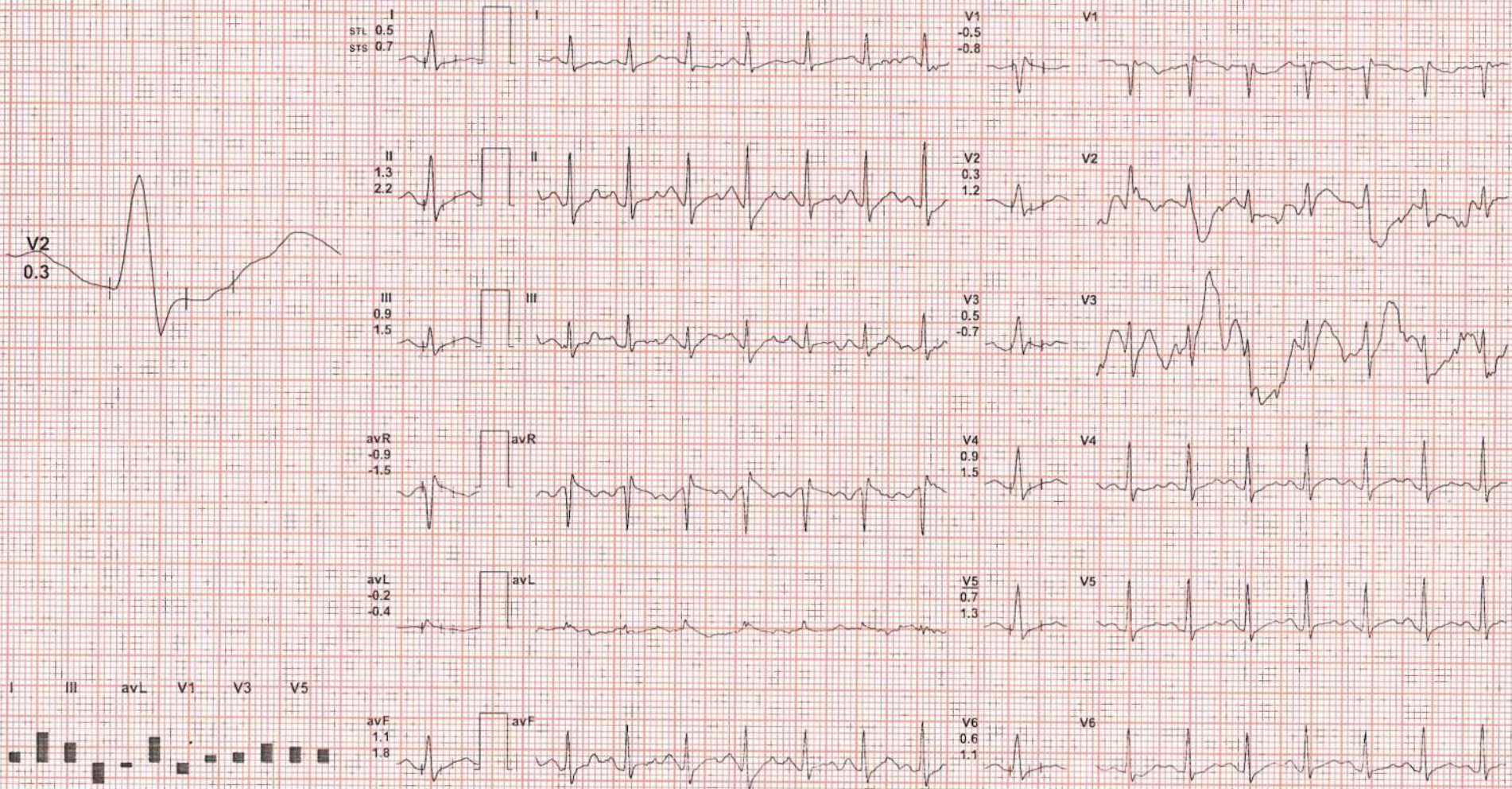

REMARKS:

CITI DIAGNOSTICS

BRUCE: Stage 2(3:00)



53 / BEDA BRAHMA PARIDA / 31 Yrs / M / 167 Cms / 91 Kg / HR : 158

Date: 03 - 10 - 2023 12:32:45 PM METS: 7.1/ 158 bpm 84% of THR BP: 125/85 mmHg Raw ECG / BLC On/ Notch On/ HF 0.05 Hz/LF 35 Hz

ExTime: 06:00 2.5 mph, 12.0%

4X 60 mS Post J

25 mm/Sec. 1.0 Cm/mV

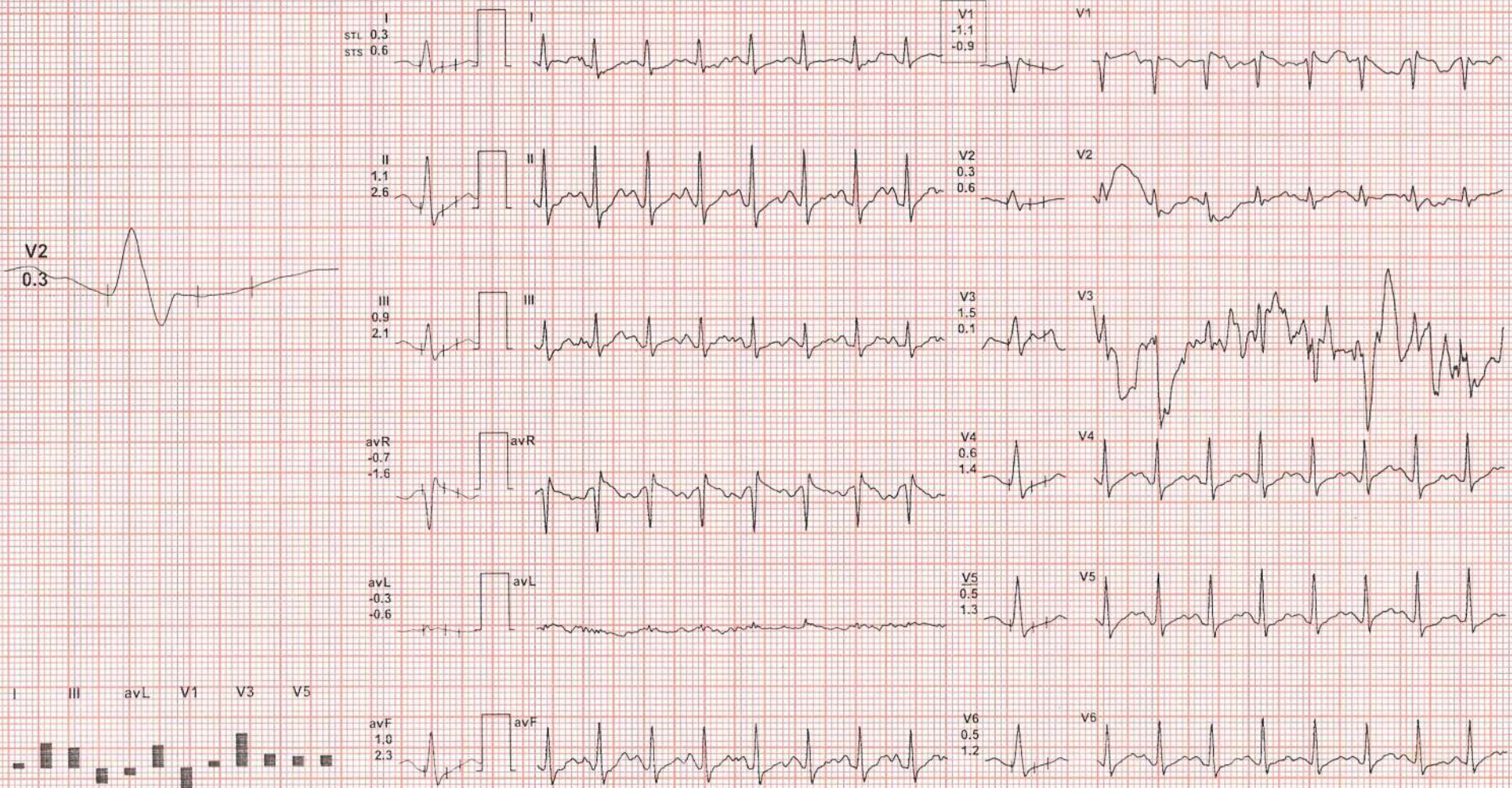

REMARKS:

(ADX_GEM217220330)(R)Allengers

CITI DIAGNOSTICS

PeakEx



53 / BEDA BRAHMA PARIDA / 31 Yrs / M / 167 Cms / 91 Kg / HR : 160

Date : 03 - 10 - 2023 12:32:45 PM METS: 9.0/ 160 bpm 85% of THR BP: 130/90 mmHg Raw ECG/ BLC On/ Notch On/ HF 0.05 Hz/LF 35 Hz

ExTime: 08:28 0.0 mph, 14.0%

4X

60 mS Post J

25 mm/Sec. 1.0 Cm/mV.

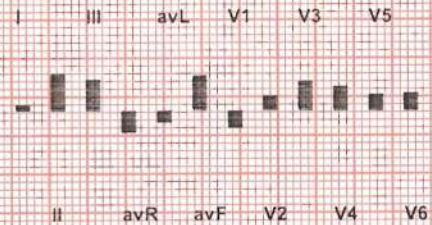
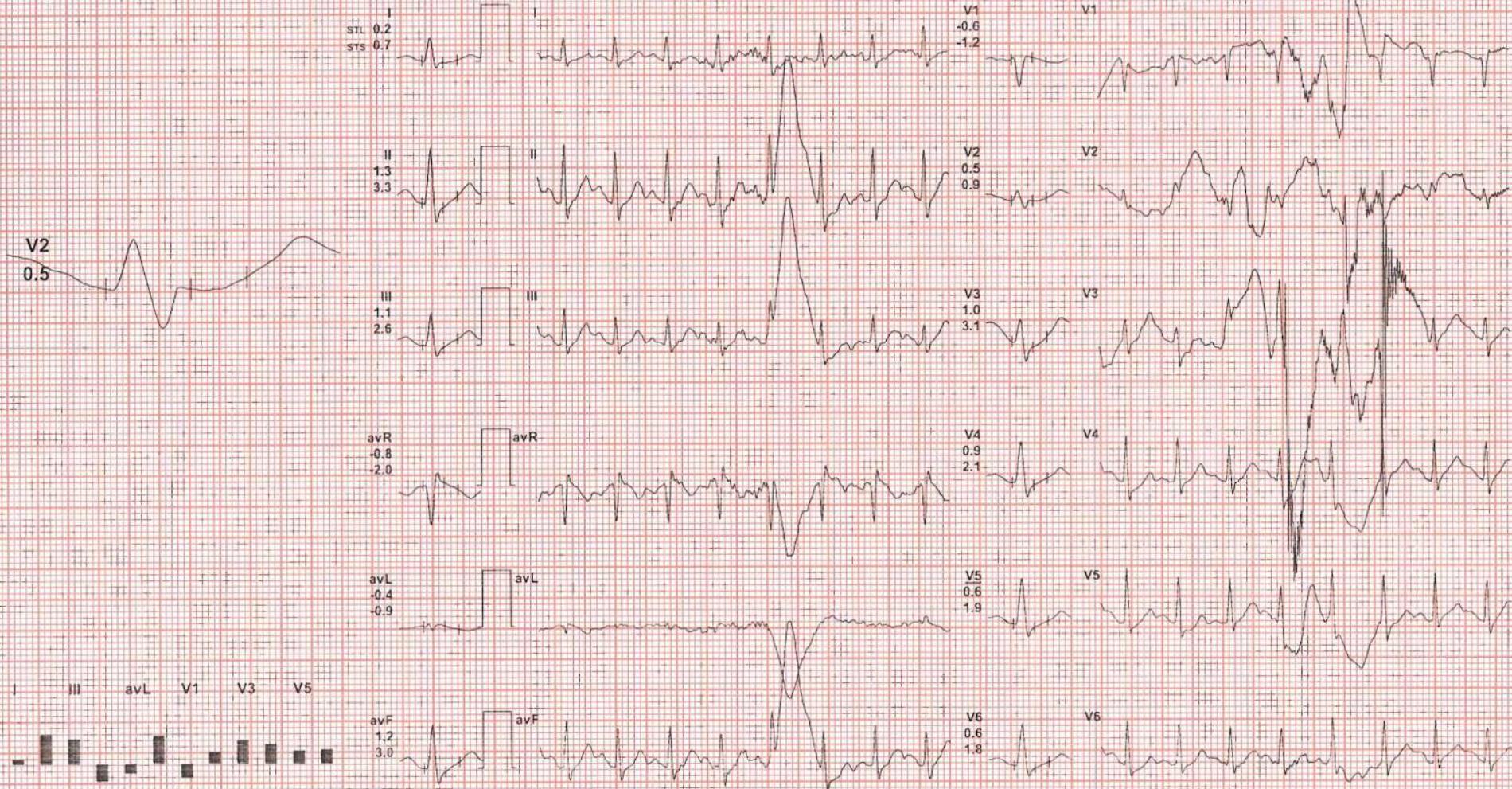

REMARKS:



53 / BEDA BRAHMA PARIDA / 31 Yrs / M / 167 Cms / 91 Kg / HR : 154

Date: 03 - 10 - 2023 12:32:45 PM METS..4.2/ 154 bpm 81% of THR BP: 130/90 mmHg Raw ECG/ BLC On/ Notch On/ HF 0.05 Hz/LF 35 Hz

ExTime: 08:28 1.1 mph... 0.0%

25 mm/Sec. 1.0 Cm/mV

4X 60 mS Post J

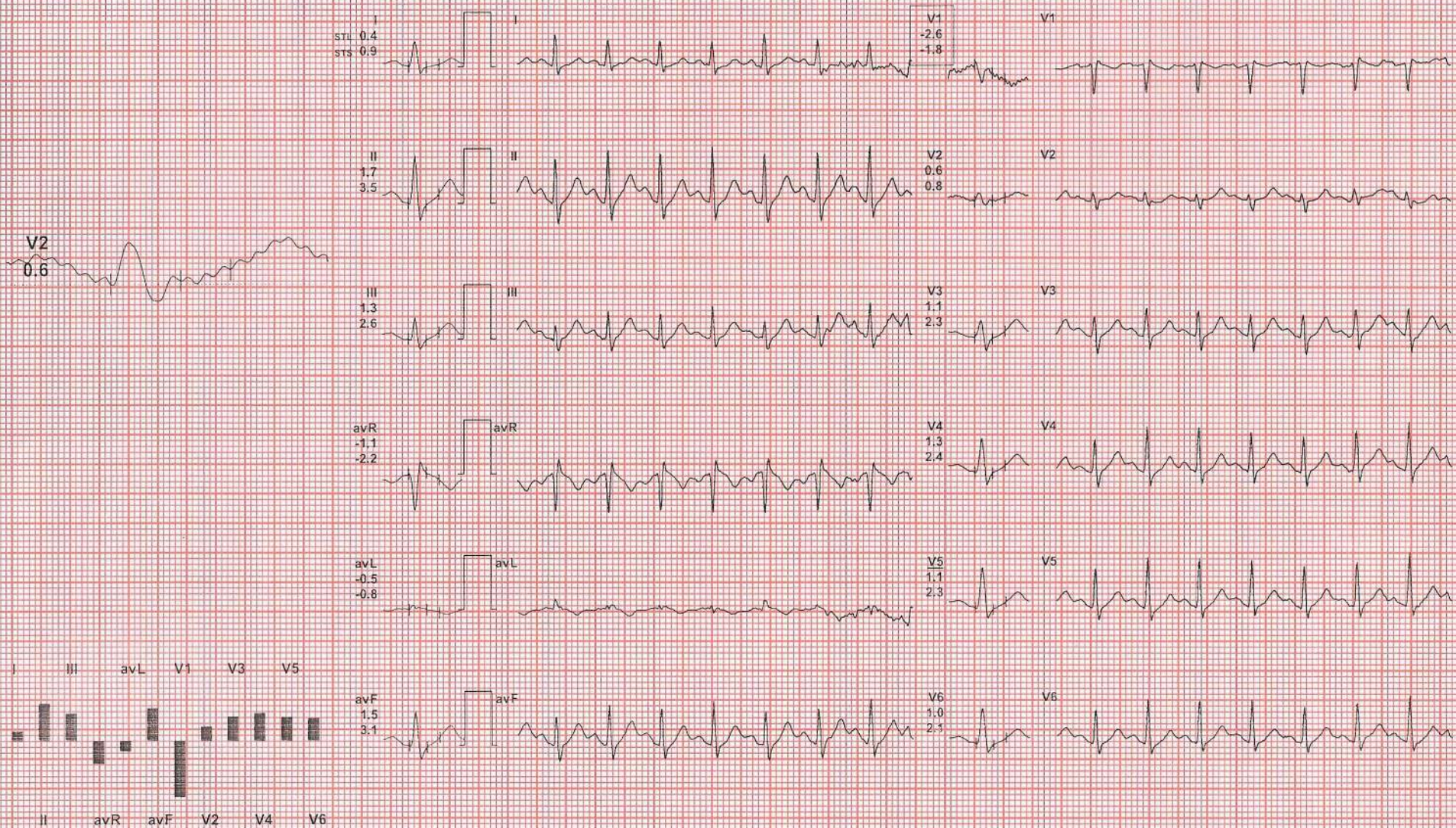

REMARKS:

CITI DIAGNOSTICS

Recovery(1:00)



53 / BEDA BRAHMA PARIDA / 31 Yrs / M / 167 Cms / 91 Kg / HR : 147

Date: 03 - 10 - 2023 12:32:45 PM METS: 1.2/ 147 bpm 78% of THR BP: 125/95 mmHg Raw ECG/ BLC On/ Notch On/ HF 0.05 Hz/LF 35 Hz

ExTime: 08:28 1.1 mph. 0.0%

25 mm/Sec. 1.0 Cm/mV

4X 60 mS Post J

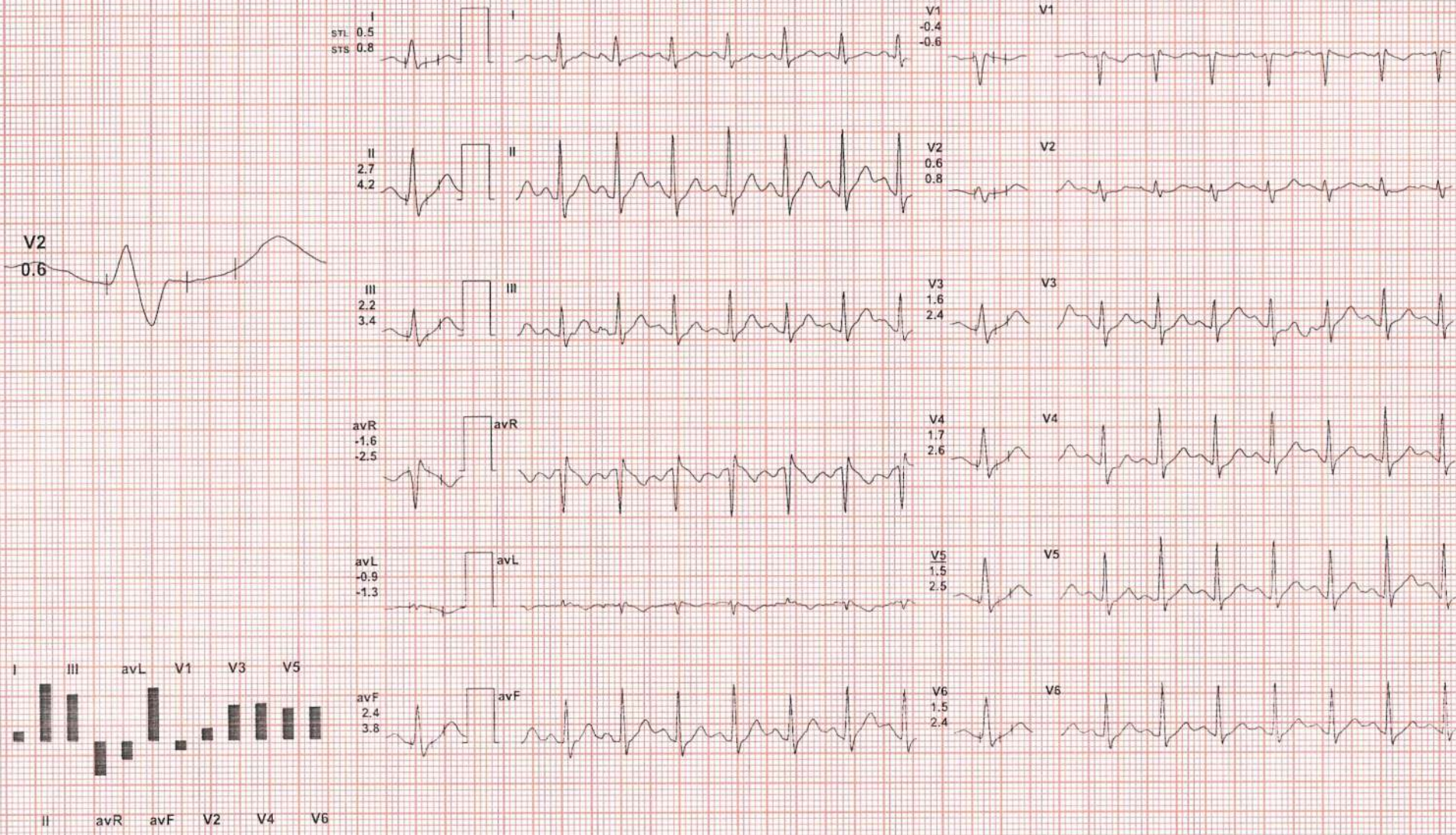

REMARKS:

(ADX_GEM217220330)(R)Allengers

CITI DIAGNOSTICS

Recovery(2:00)



53 / BEDA BRAHMA PARIDA / 31 Yrs / M / 167 Cms / 91 Kg / HR : 130

Date: 03 - 10 - 2023 12:32:45 PM METS: 1.0/ 130 bpm 69% of THR BP: 122/82 mmHg Raw ECG/ BLC On/ Notch On/ HF 0.05 Hz/LF 35 Hz

ExTime: 08:28 0.0 mph, 0.0%

25 mm/Sec. 1.0 Cm/mV

4X 60 mS Post J

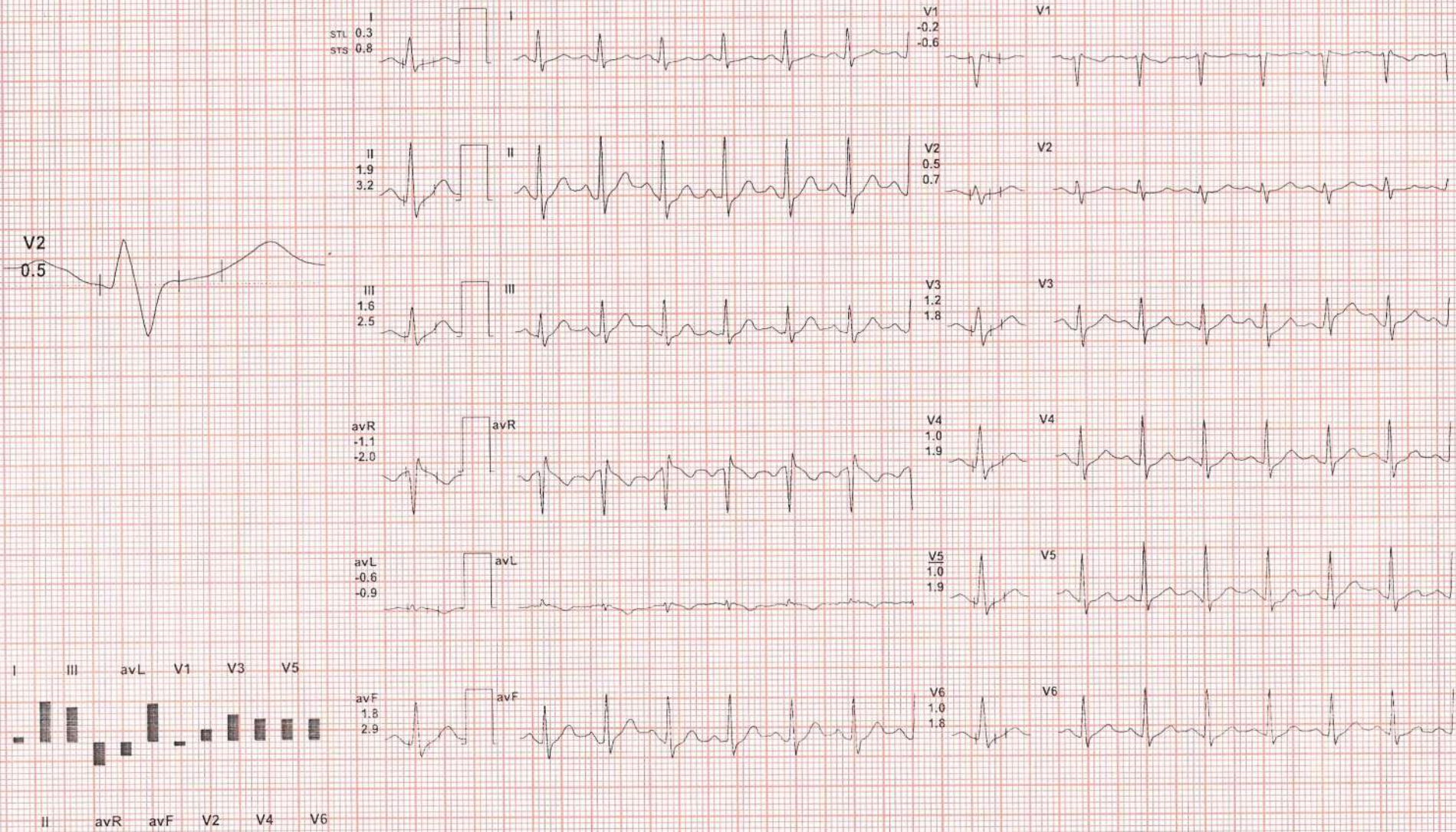

REMARKS:

CITI DIAGNOSTICS

Recovery(3:00)

ACHPL

53 / BEDA BRAHMA PARIDA / 31 Yrs / M / 167 Cms / 91 Kg / HR : 123

ExTime: 08:28 0.0 mph, 0.0%

Date: 03 - 10 - 2023 12:32:45 PM METS: 1.0/ 123 bpm 65% of THR BP: 120/80 mmHg Raw ECG/ BLC On/ Notch On/ HF 0.05 Hz/LF 35 Hz

25 mm/Sec. 1.0 Cm/mV

4X 80 mS Post J

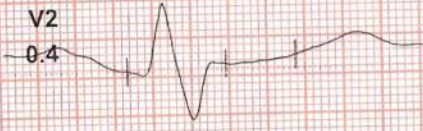
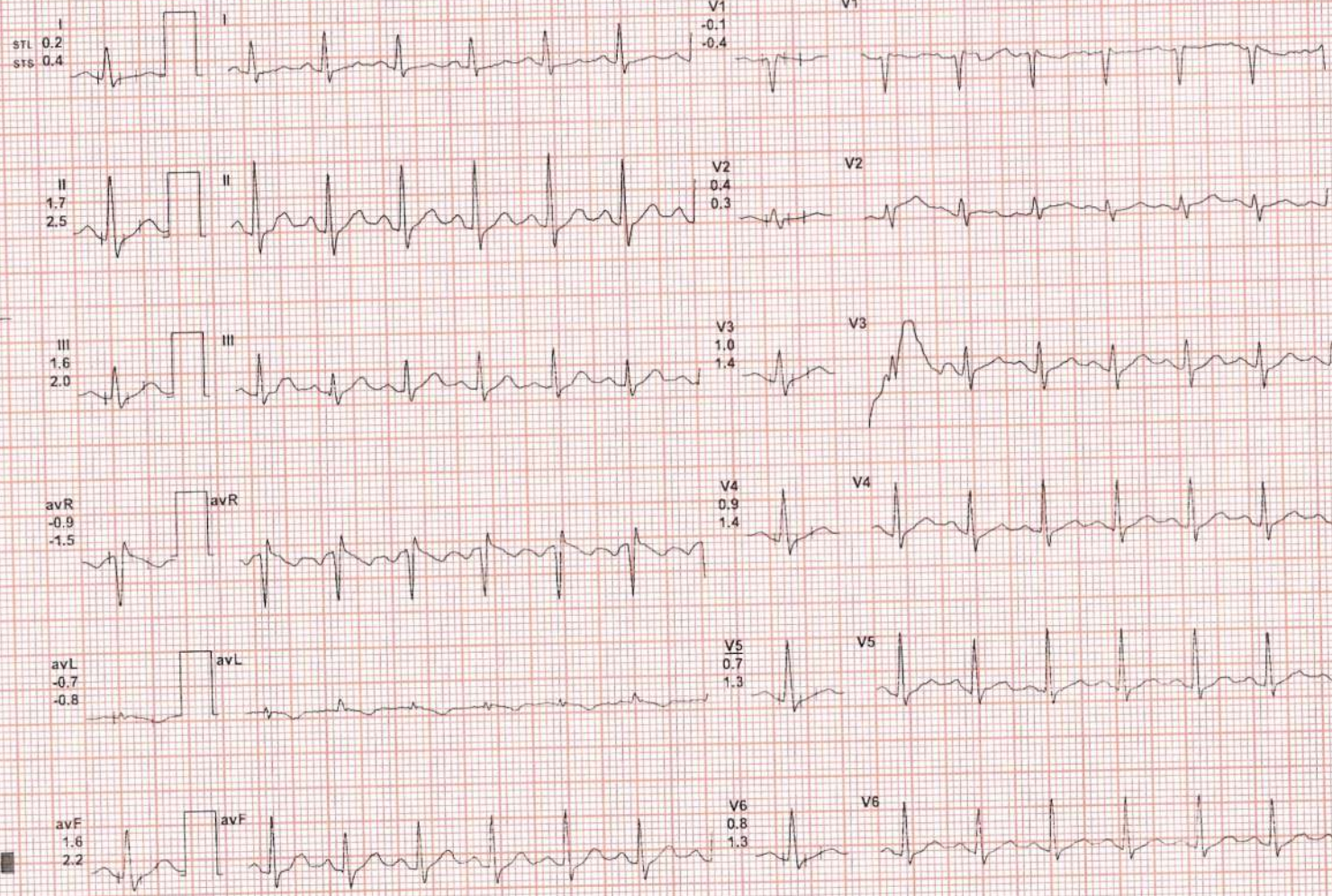

REMARKS:

(ADX_GEM217220330)(R)Allengers

CITI DIAGNOSTICS

Recovery(4:00)



53 / BEDA BRAHMA PARIDA / 31 Yrs / M / 167 Cms / 91 Kg / HR : 127

Date: 03-10-2023 12:32:45 PM METS: 1.0/ 127 bpm 67% of THR BP: 118/78 mmHg Raw ECG/ BLC On/ Natch On/ HF 0.05 Hz/LF 35 Hz

ExTime: 08:28 0.0 mph, 0.0%

25 mm/Sec. 1.0 Cm/mV

4X

80 mS Post J

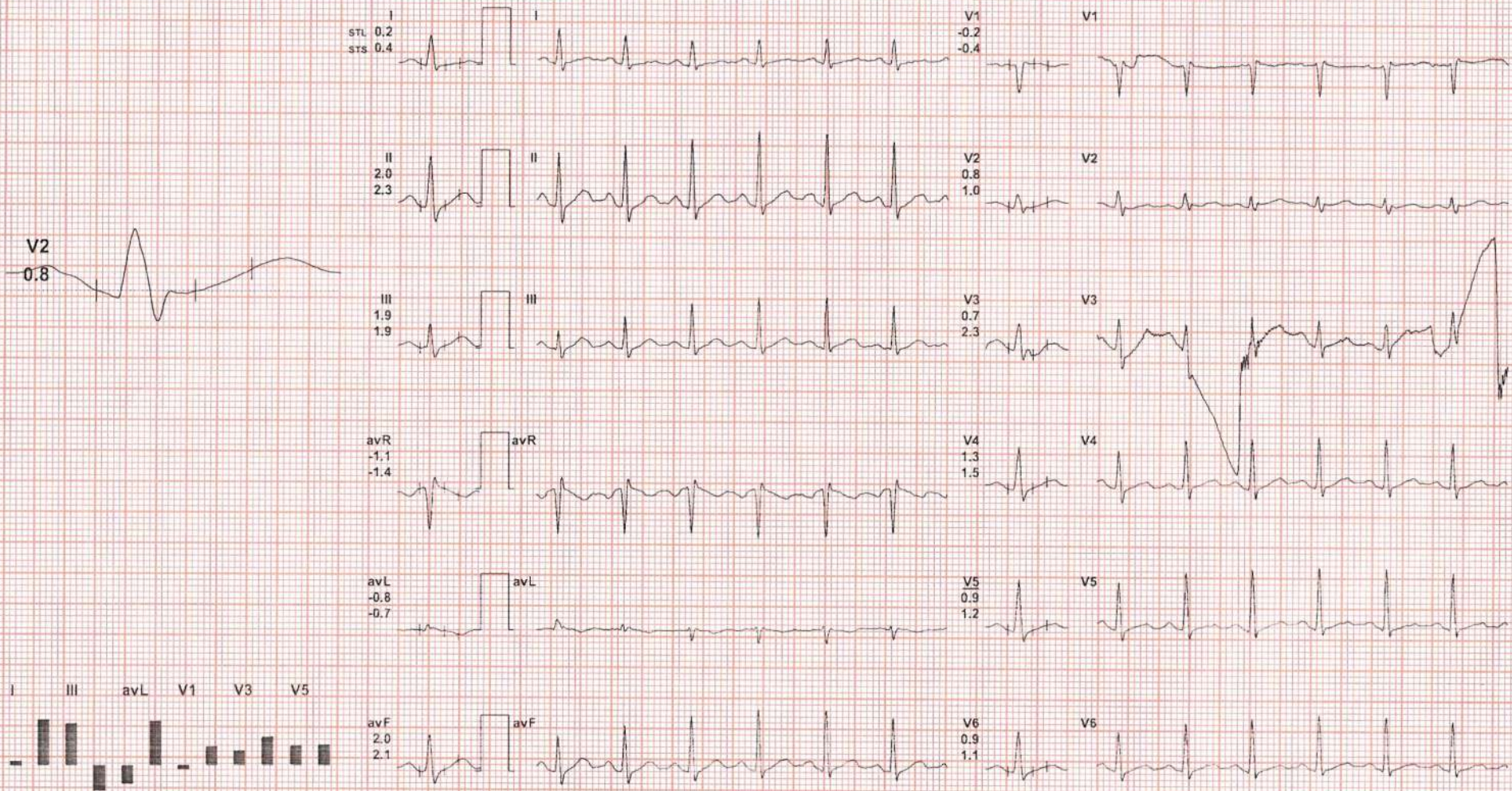

REMARKS:

CITI DIAGNOSTICS

Recovery(5:00)

AGHPL

53 / BEĀA BRAHMA PARIDA / 31 Yrs / M / 167 Cms / 91 Kg / HR : 120

Date 03 - 10 - 2023 12:32:45 PM METS 1.0/ 120 bpm 63% of THR BP: 115/75 mmHg Raw ECG: BLC On/ Notch On/ HF 0.05 Hz/LF 35 Hz

ExTime: 08:28 0.0 mph .0.0%

25 mm/Sec. 1.0 Cm/mV

4X 80 mS Post J

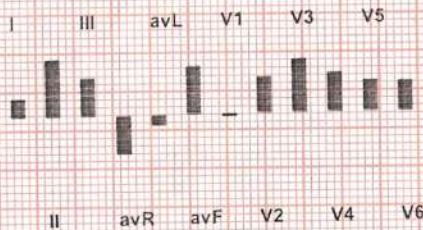
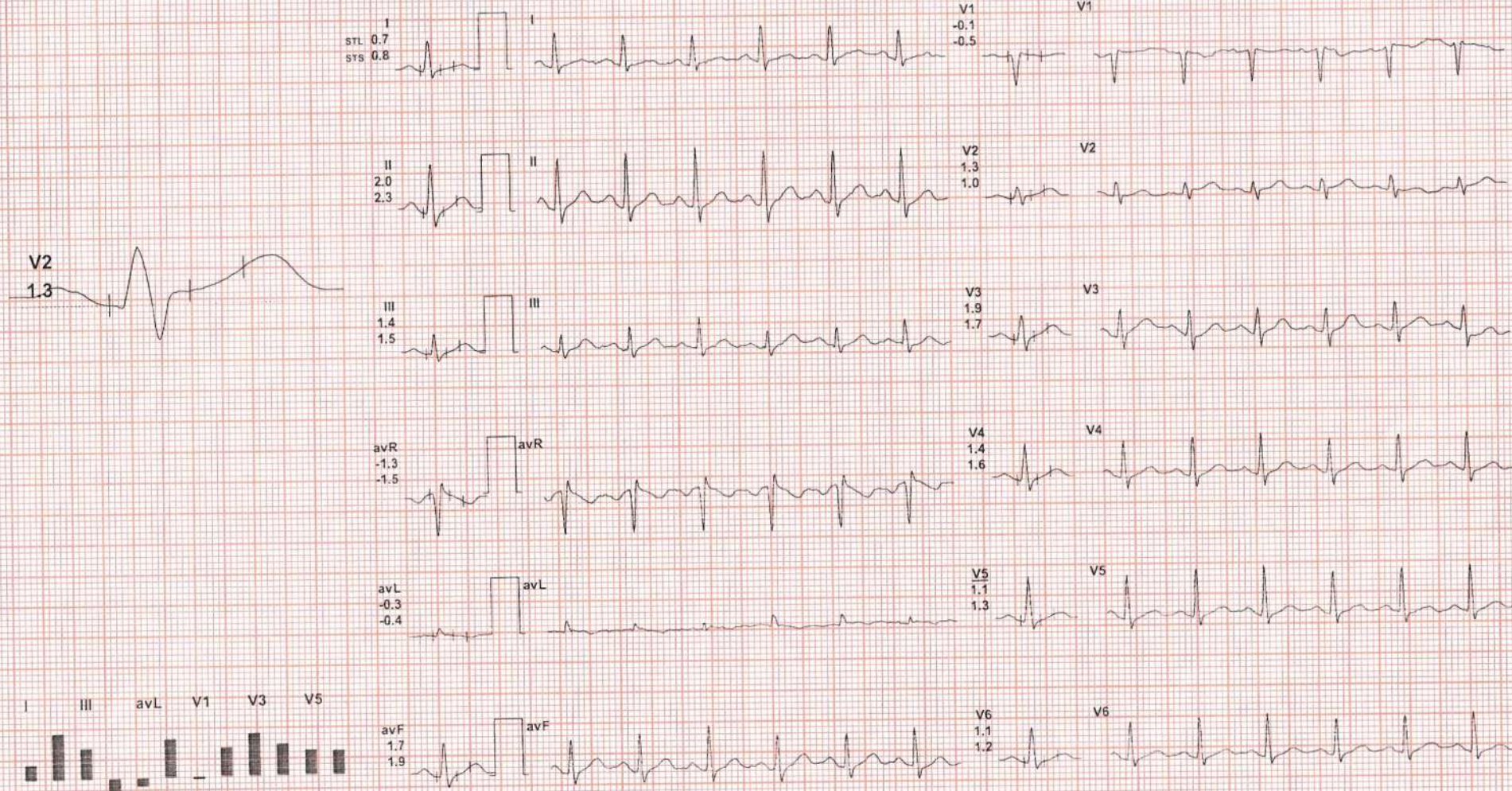

REMARKS:

(ADX_GEM217220330)(R)Allengers

CITI DIAGNOSTICS

ST Measurements



53 / BEDA BRAHMA PARIDA / 31 Yrs / M / 167 Cms / 91 Kg / HR : 158

Protocol : BRUCE

Date: 03 - 10 - 2023 12:32:45 PM

	I	II	III	avR	avL	avF	V1	V2	V3	V4	V5	V6	J	II	III	avR	avL	avF	V1	V2	V3	V4	V5	V6	STS(mv/sec)
STL(mm)Supine	0.5	1.9	1.4	-1.2	-0.4	1.6	0.0	1.4	1.3	1.1	1.1	1.0	0.5	1.6	1.0	-1.0	-0.2	1.2	0.1	1.0	1.1	0.9	0.9	0.8	
60 @mS Standing	0.7	1.9	1.2	-1.3	-0.3	1.6	0.0	1.4	1.6	1.2	1.1	1.0	0.6	1.5	1.0	-1.0	-0.2	1.2	-0.1	0.9	1.1	0.9	0.9	0.8	
HV	0.7	1.9	1.2	-1.3	-0.3	1.6	0.0	1.4	1.6	1.2	1.1	1.0	0.6	1.5	1.0	-1.0	-0.2	1.2	-0.1	0.9	1.1	0.9	0.9	0.8	
Warm Up	0.7	1.5	0.8	-1.1	-0.1	1.2	0.1	1.6	1.1	1.0	0.9	0.8	0.7	1.4	0.8	-1.0	0.0	1.0	0.0	1.0	0.9	0.9	0.8	0.8	
ExStart	0.4	1.8	1.4	-1.1	-0.4	1.6	-0.1	1.2	-1.0	0.9	0.9	0.8	0.7	1.8	1.1	-1.2	-0.2	1.4	-0.5	0.1	-1.8	1.1	1.1	1.0	
Stage 1	0.5	1.3	0.9	-0.9	-0.2	1.1	-0.5	0.3	0.5	0.9	0.7	0.6	0.7	2.2	1.5	-1.5	-0.4	1.8	-0.8	1.2	-0.7	1.5	1.3	1.1	
Stage 2	0.3	1.1	0.9	-0.7	-0.3	1.0	-1.1	0.3	1.5	0.6	0.5	0.5	0.6	2.6	2.1	-1.6	-0.6	2.3	-0.9	0.6	0.1	1.4	1.3	1.2	
PeakEx	0.1	-0.4	-0.8	0.1	-0.1	-0.5	-3.0	0.7	-2.1	0.5	-0.3	0.6	1.0	2.3	1.2	-1.7	-0.4	1.8	-2.2	1.0	-3.6	2.2	1.4	1.8	
Recovery	0.4	1.9	1.5	-1.2	-0.5	1.7	-2.3	0.3	0.5	1.3	1.1	1.1	0.9	3.5	2.6	-2.2	-0.9	3.1	-1.7	0.5	1.3	2.4	2.2	2.0	
Recovery	0.4	2.2	1.8	-1.3	-0.8	2.0	-0.3	0.5	1.6	1.4	0.8	1.3	0.7	3.8	3.1	-2.3	-1.2	3.5	-0.7	0.7	2.2	2.5	2.0	2.3	
Recovery	0.7	3.1	2.4	-1.9	-0.8	2.8	-0.4	0.9	2.1	2.0	1.5	1.6	0.7	3.6	2.9	-2.2	-1.1	3.2	-0.5	0.8	2.1	2.1	1.8	1.8	
Recovery	0.2	1.7	1.6	-0.9	-0.8	1.7	-0.1	0.7	1.1	1.0	0.8	0.9	0.4	2.4	2.0	-1.4	-0.8	2.2	-0.4	0.5	1.0	1.4	1.2	1.3	
Recovery	-0.7	-0.1	0.6	0.4	-0.6	0.2	0.0	0.2	-2.1	0.1	-0.1	-0.1	0.5	2.0	1.5	-1.2	-0.5	1.7	-0.3	0.3	2.7	1.3	1.1	1.1	
Recovery	0.7	1.5	0.8	-1.1	0.0	1.2	-0.2	1.2	3.1	1.1	1.0	0.9	0.7	1.9	1.2	-1.3	-0.2	1.6	-0.3	0.9	2.0	1.3	1.3	1.1	

STI(μ Vs)	I	II	III	avR	avL	avF	V1	V2	V3	V4	V5	V6
Supine	3.0	12.3	9.2	-7.7	-3.2	10.8	0.4	8.7	8.2	7.2	7.1	6.6
Standing	4.2	12.2	8.0	-8.3	-2.0	10.2	0.0	9.0	10.1	7.9	7.3	6.5
HV	4.2	12.2	8.0	-8.3	-2.0	10.2	0.0	9.0	10.1	7.9	7.3	6.5
Warm Up	4.4	10.3	5.8	-7.4	-0.9	8.1	1.2	11.4	7.8	6.6	6.1	5.5
ExStart	2.2	11.1	8.9	-6.5	-3.3	9.9	0.0	10.8	-1.0	5.3	5.2	4.8
Stage 1	1.3	4.3	3.0	-2.8	-0.8	3.7	-1.8	-0.5	3.1	2.9	2.2	2.1
Stage 2	0.4	2.0	1.7	-1.2	-0.6	1.7	-4.8	0.3	8.3	0.9	0.5	0.9
PeakEx	-0.1	-2.3	-3.3	1.2	-0.5	-2.3	-9.8	1.9	-5.7	0.7	-1.6	1.5
Recovery	1.1	5.2	4.1	-3.1	-1.4	4.7	-10.9	0.5	0.1	3.3	2.4	2.8
Recovery	1.0	6.2	5.3	-3.6	-2.3	5.8	-0.4	1.5	5.5	4.2	1.0	3.9
Recovery	3.8	14.8	11.1	-9.2	-3.2	13.0	-2.1	5.2	10.8	10.1	7.4	8.1
Recovery	0.3	7.9	7.5	-4.1	-3.9	7.7	0.6	3.3	6.5	4.9	3.3	3.8
Recovery	-6.6	-6.1	0.7	6.2	-3.8	-2.8	0.6	0.6	-24.4	-2.3	-3.4	-3.2
Recovery	3.8	7.3	3.5	-5.6	0.2	5.4	-0.7	6.1	19.0	5.4	4.4	3.9