

22 BOB

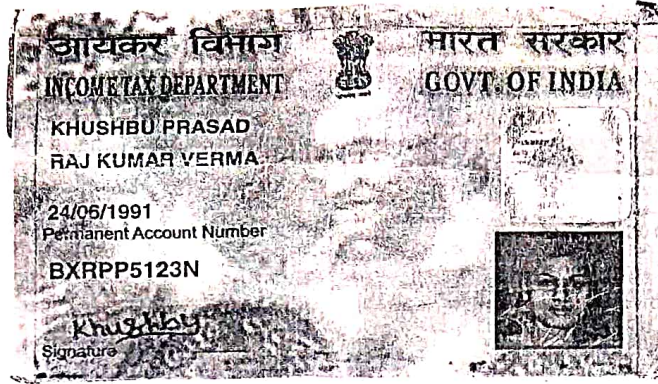

khushbu

110/80

53
70



Blod + Pl
urine
ECG
p-Ray
TMT
V Sh-naf

KHUSHBU PRASAD

Female 31 Years

HR : 64 bpm

P : 83 ms

PR : 131 ms

QRS : 72 ms

QT/QTc : 384/398 ms

P/QRS/T : 65/61/46 °

RV5/SV1 : 1.56/1.05/0.534 mV

Diagnosis Information:

Sinus Rhythm

Normal ECG

Ref-Phys. :

Report Confirmed by:

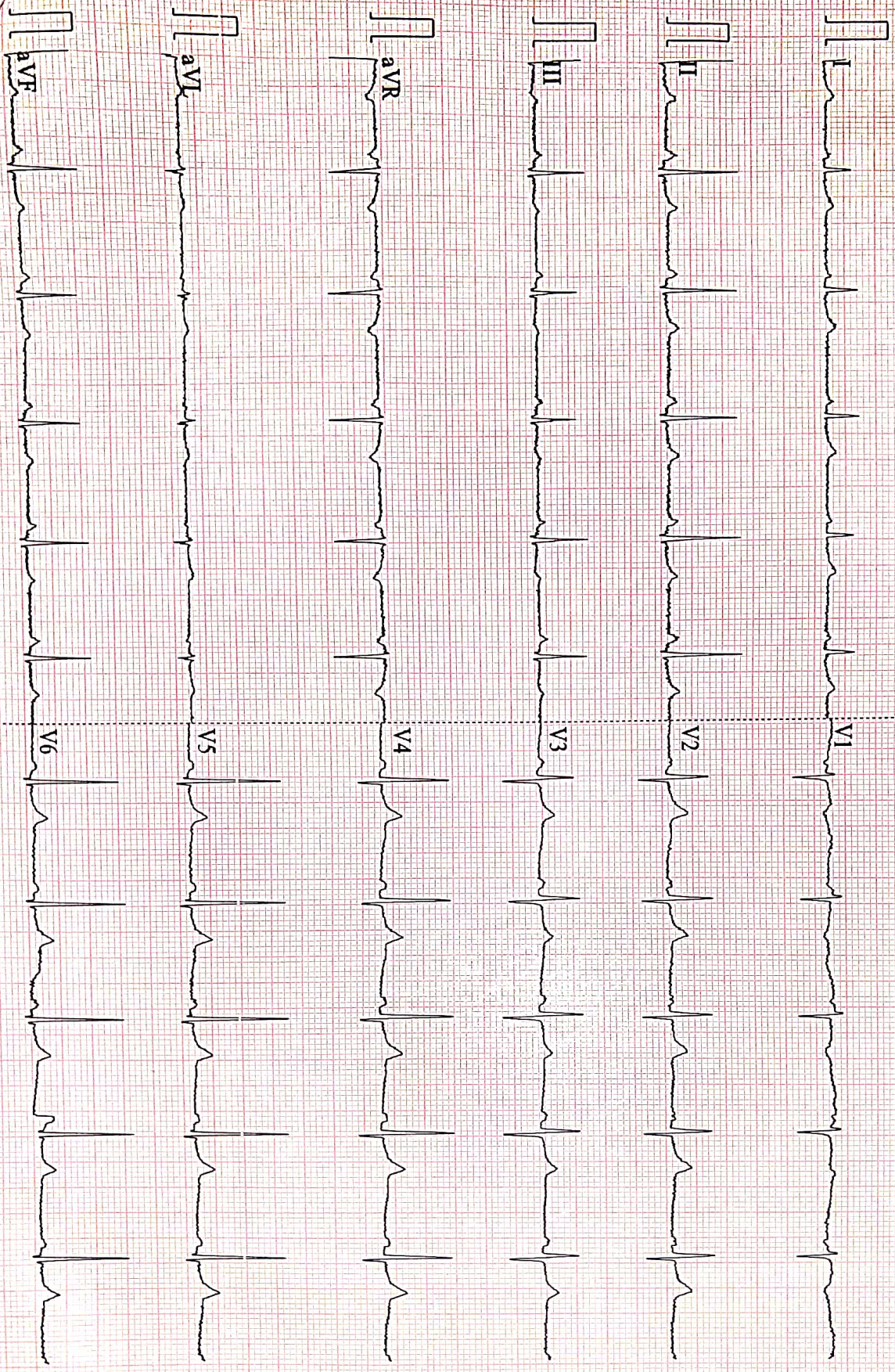

100Hz AC 50 25mm/s 10mm/mV 2.5us W64 V2.2 SEMIP V1.81 DIAGNOSTIC



1866 / KHUSHBU PRASAD / 31 Yrs / F / 153 Cms / 70 Kg Date: 25-Mar-2023 Technician : RESHMA ALI

Stage	Time	Duration	Belt Speed (mph)	Elevation	METs	Rate	% THR Achieved	BP	RPP	PVC	Comments
Supine	00:05	0:01	00.0	00.0	01.0	83	44 %	110/80	091	00	
Standing	00:15	0:01	00.0	00.0	01.0	69	37 %	110/80	075	00	
HV	00:26	0:01	00.0	00.0	01.0	078	41 %	110/80	085	00	
Warm Up	00:33	0:01	01.0	00.0	01.0	078	41 %	110/80	085	00	
ExStart	00:39	0:06	01.7	10.0	01.1	102	54 %	110/80	112	00	
BRUCE/ Stage 1	03:39	3:00	01.7	10.0	04.7	144	76 %	115/85	165	00	
BRUCE/ Stage 2	06:39	3:00	02.5	12.0	07.1	169	89 %	120/90	202	00	
PeakEx	07:18	0:39	03.4	14.0	07.8	177	94 %	120/90	212	00	
Recovery	08:17	1:00	01.1	00.0	01.2	149	79 %	115/85	171	00	
Recovery	09:17	2:00	01.1	00.0	01.0	135	71 %	110/80	148	00	
Recovery	09:21	2:03	01.1	00.0	01.0	132	70 %	110/80	145	00	

Findings :

Exercise Time : 06:40
 Max HR Attained : 186 bpm 98% of Target 189
 Max BP Attained : (Sys) 120/90
 Max WorkLoad Attained : 7.8 Fair response to induced stress
 Max ST Dep Lead & Value : II & -1.2 mm in PeakEx mm
 Test End Reasons : Test Complete, Test Complete

Report :

Aarogam Diagnostics

1866 / KHUSHBU PRASAD / 31 Yrs / F / 153 Cms / 70 Kg / HR : 83

Supine



Date: 25-Mar-2023 12:10:43 PM METS: 1.0/ 83 bpm 43% of THR BP: 110/80 mmHg Raw ECG/ BLC On/ Notch On/ HF 0.05 Hz/LF 100 Hz

ExTime: 00:05 0.0 mph, 0.0%

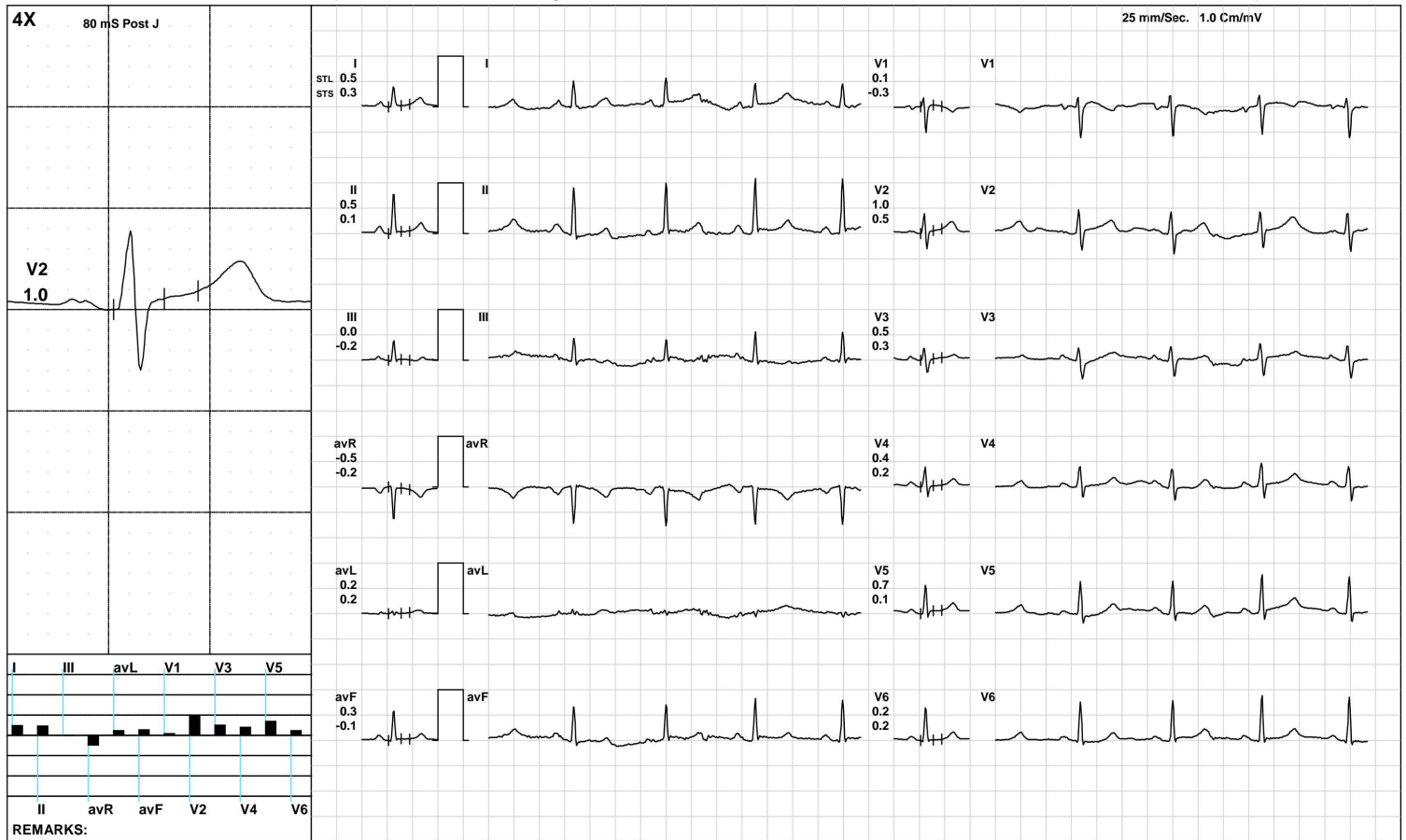

Aarogam Diagnostics

Standing



1866 / KHUSHBU PRASAD / 31 Yrs / F / 153 Cms / 70 Kg / HR : 69

Date: 25-Mar-2023 12:10:43 PM METS: 1.0/ 69 bpm 36% of THR BP: 110/80 mmHg Raw ECG/ BLC On/ Notch On/ HF 0.05 Hz/LF 100 Hz

ExTime: 00:15 0.0 mph, 0.0%

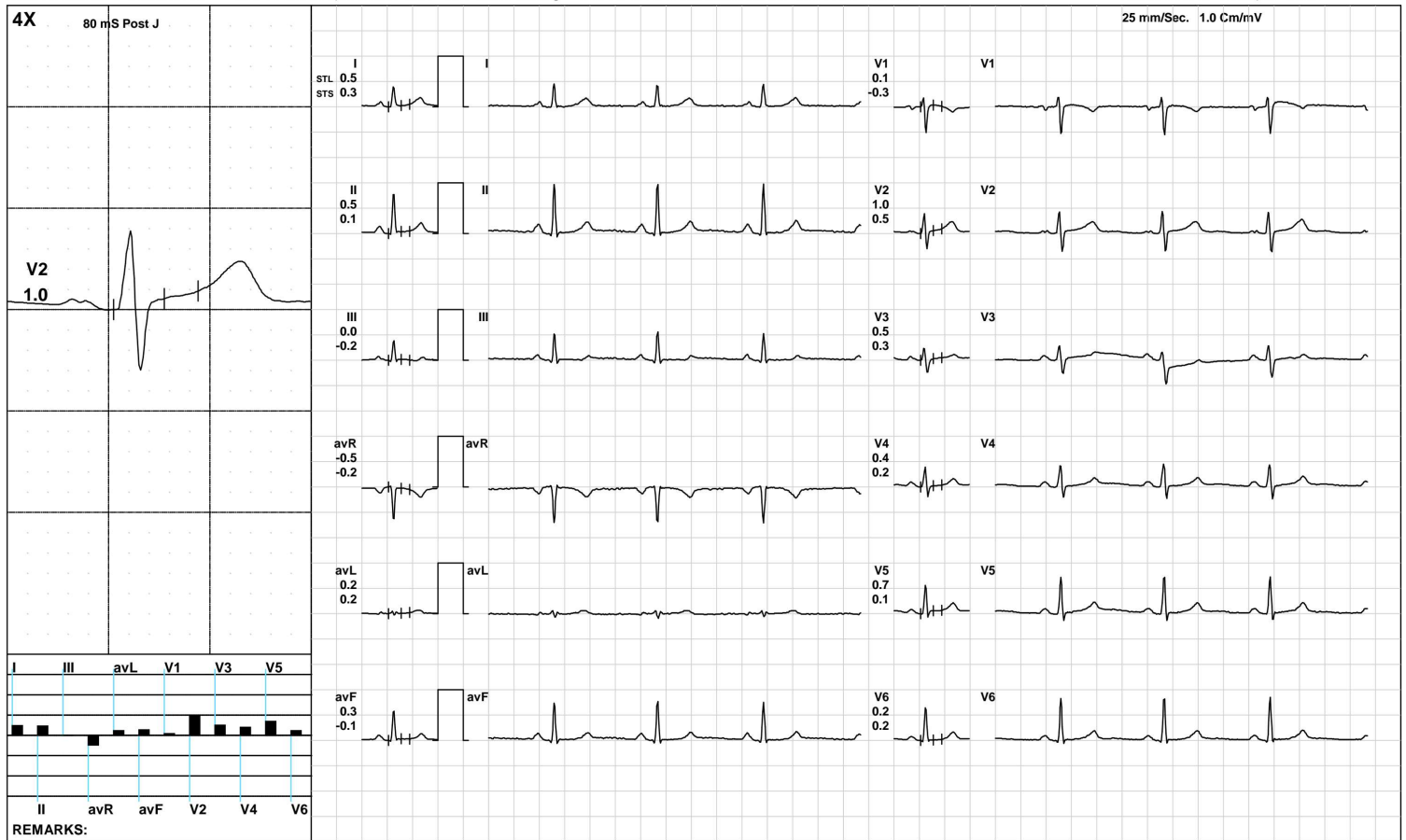

(GEM212170906)(R)Kardic by Allengers

Aarogam Diagnostics

1866 / KHUSHBU PRASAD / 31 Yrs / F / 153 Cms / 70 Kg / HR : 78

HV



Date: 25-Mar-2023 12:10:43 PM METS: 1.0/ 78 bpm 41% of THR BP: 110/80 mmHg Raw ECG/ BLC On/ Notch On/ HF 0.05 Hz/LF 100 Hz

ExTime: 00:26 0.0 mph, 0.0%

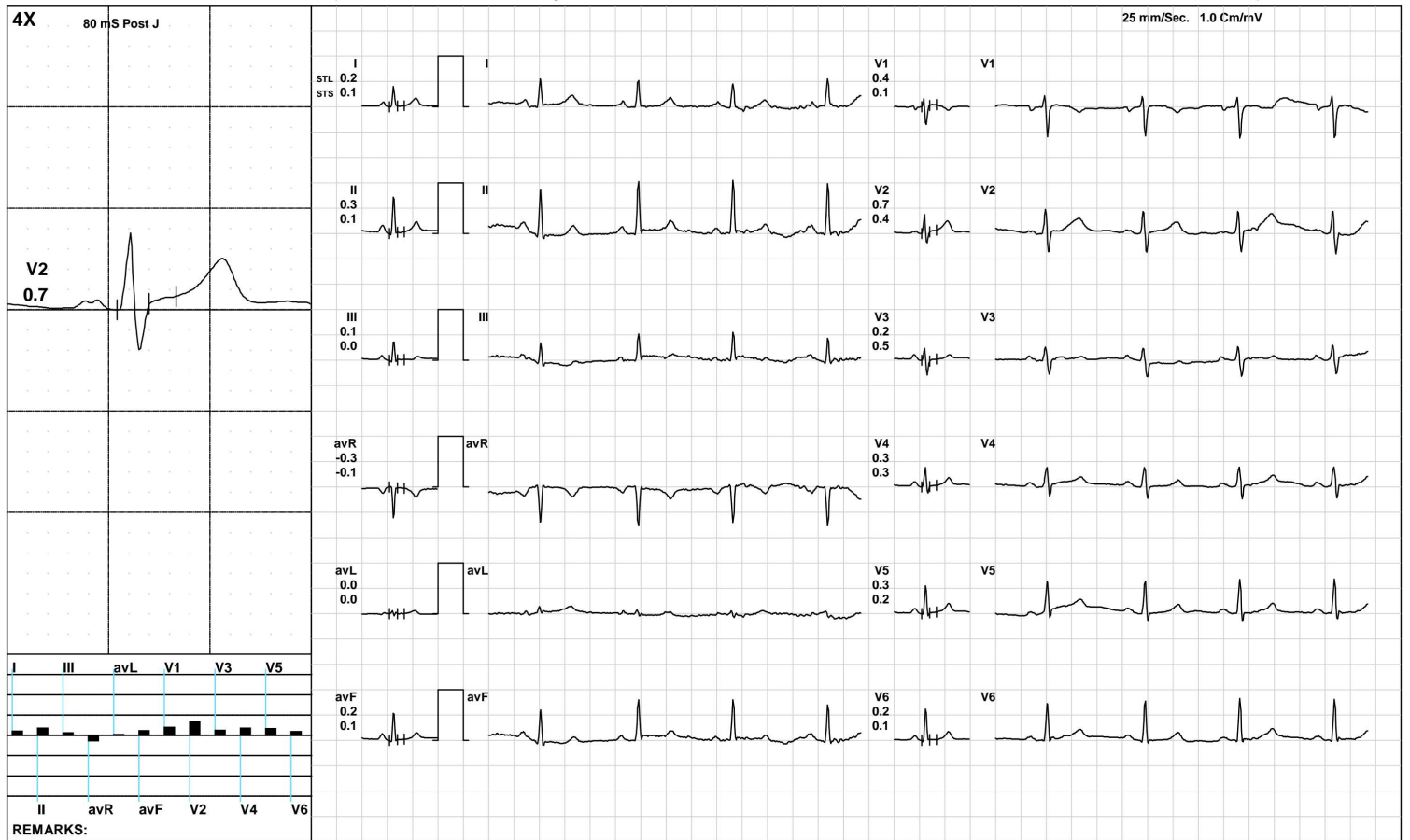

(GEM212170906)(R)Kardic by Allengers

Aarogam Diagnostics

Warm Up



1866 / KHUSHBU PRASAD / 31 Yrs / F / 153 Cms / 70 Kg / HR : 78

Date: 25-Mar-2023 12:10:43 PM METS: 1.0/ 78 bpm 41% of THR BP: 110/80 mmHg Raw ECG/ BLC On/ Notch On/ HF 0.05 Hz/LF 100 Hz

ExTime: 00:33 1.0 mph, 0.0%

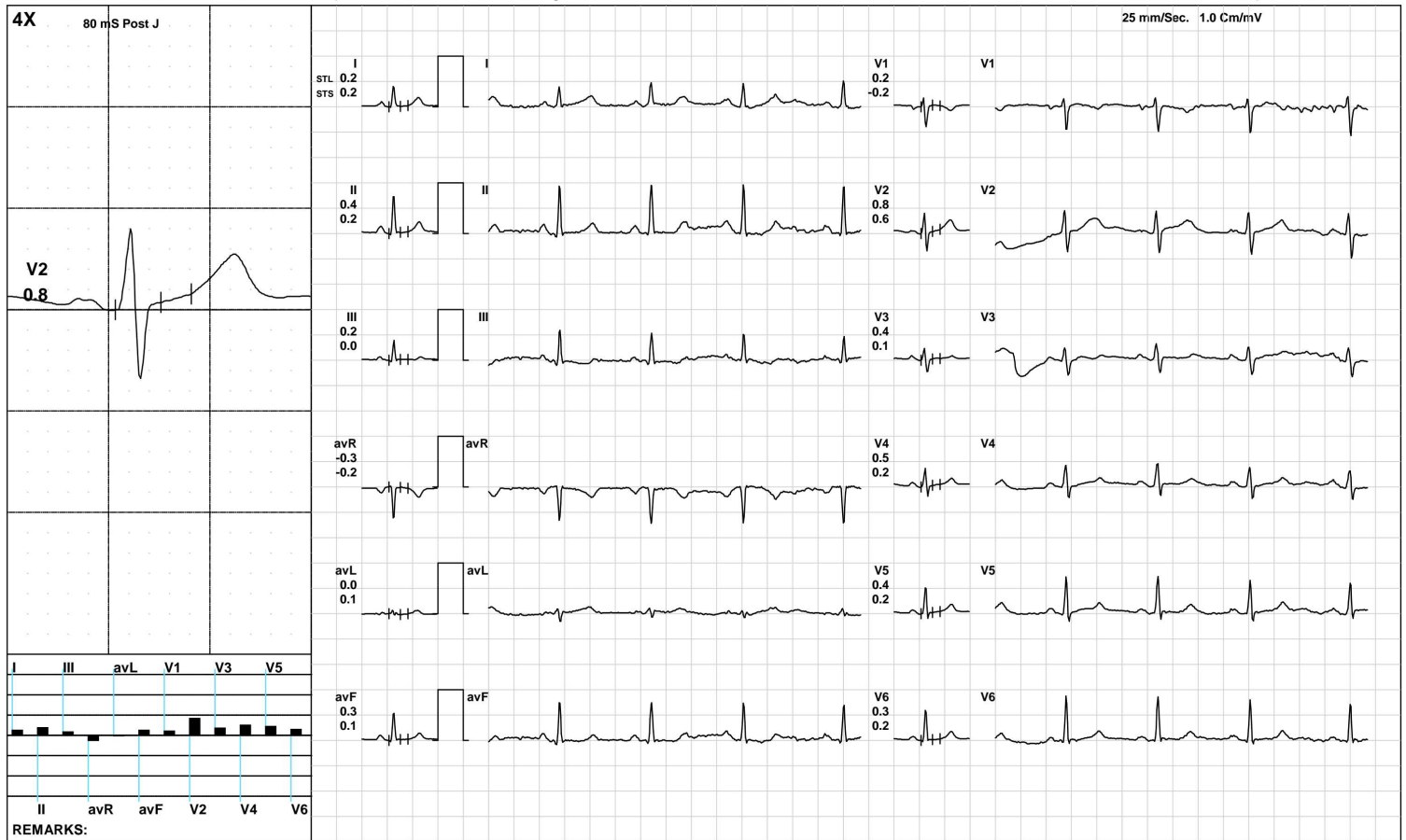

(GEM212170906)(R)Kardic by Allengers

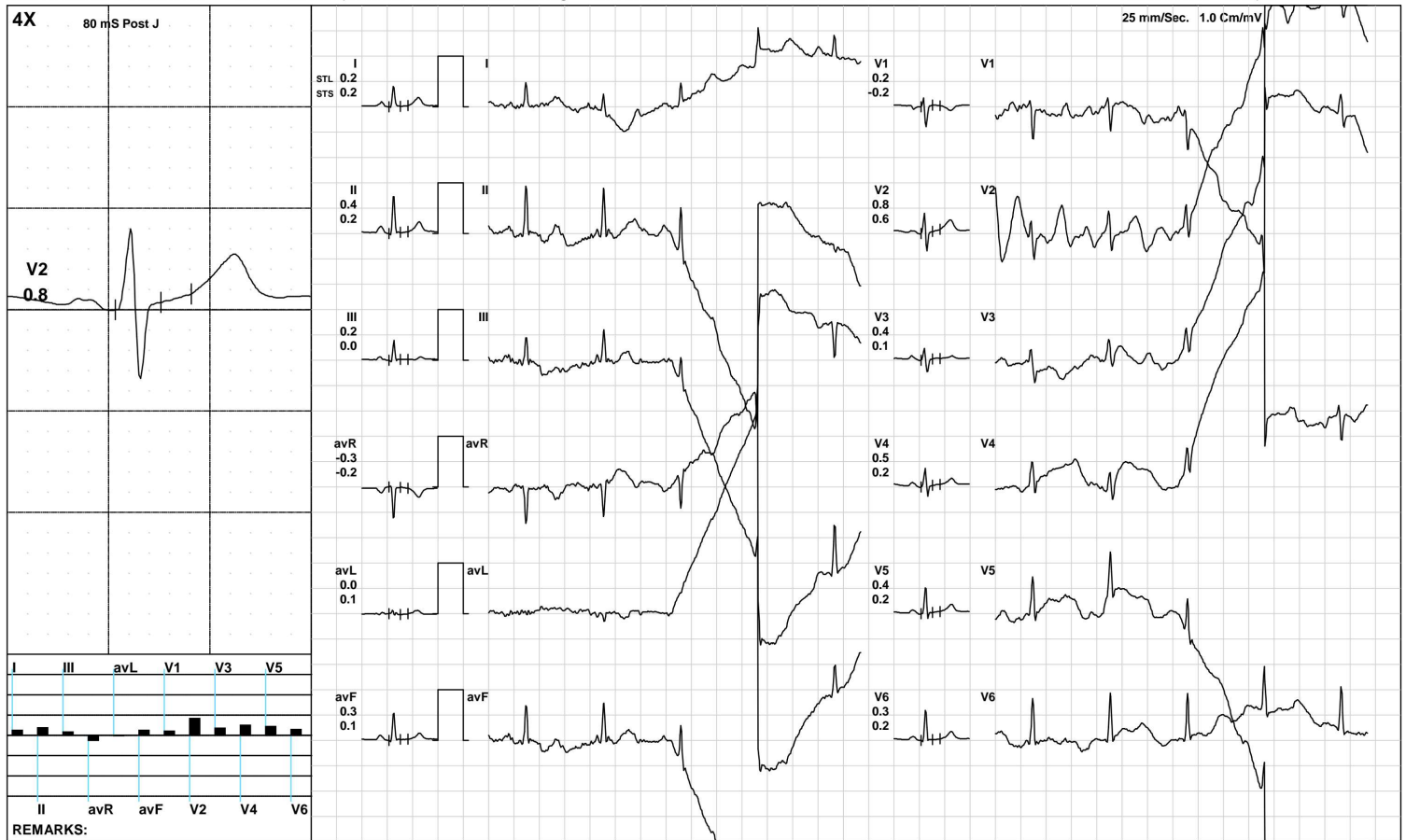

Aarogam Diagnostics

BRUCE/:Stage 1(3:00)



1866 / KHUSHBU PRASAD / 31 Yrs / F / 153 Cms / 70 Kg / HR : 144

Date: 25-Mar-2023 12:10:43 PM METS: 4.7/ 144 bpm 76% of THR BP: 115/85 mmHg Raw ECG/ BLC On/ Notch On/ HF 0.05 Hz/LF 100 Hz ExTime: 03:00 1.7 mph, 10.0%

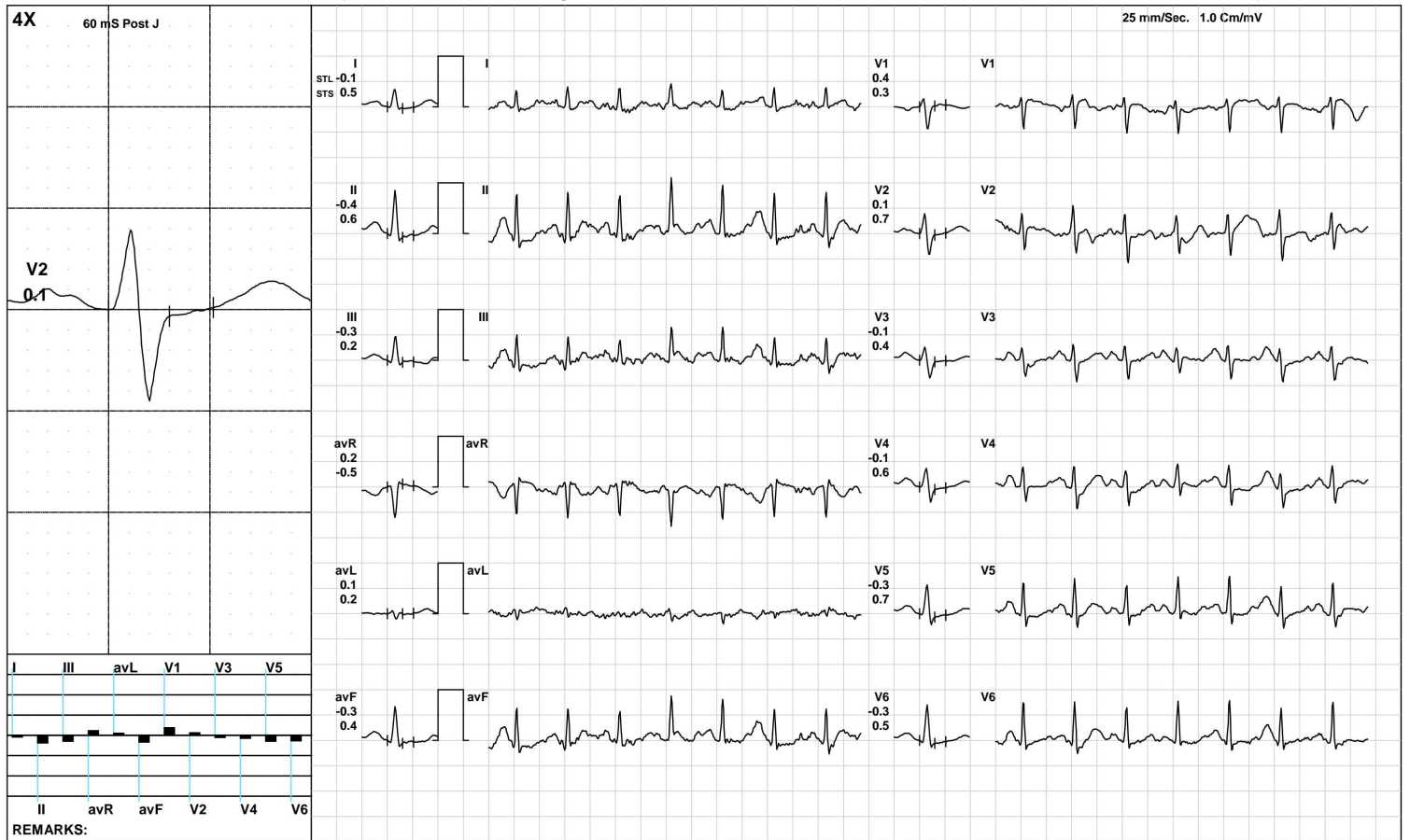

(GEM212170906)(R)Kardic by Allengers

Aarogam Diagnostics

BRUCE/Stage 2(3:00)



1866 / KHUSHBU PRASAD / 31 Yrs / F / 153 Cms / 70 Kg / HR : 169

Date: 25-Mar-2023 12:10:43 PM METS: 7.1/ 169 bpm 89% of THR BP: 120/90 mmHg Raw ECG/ BLC On/ Notch On/ HF 0.05 Hz/LF 100 Hz

ExTime: 06:00 2.5 mph, 12.0%

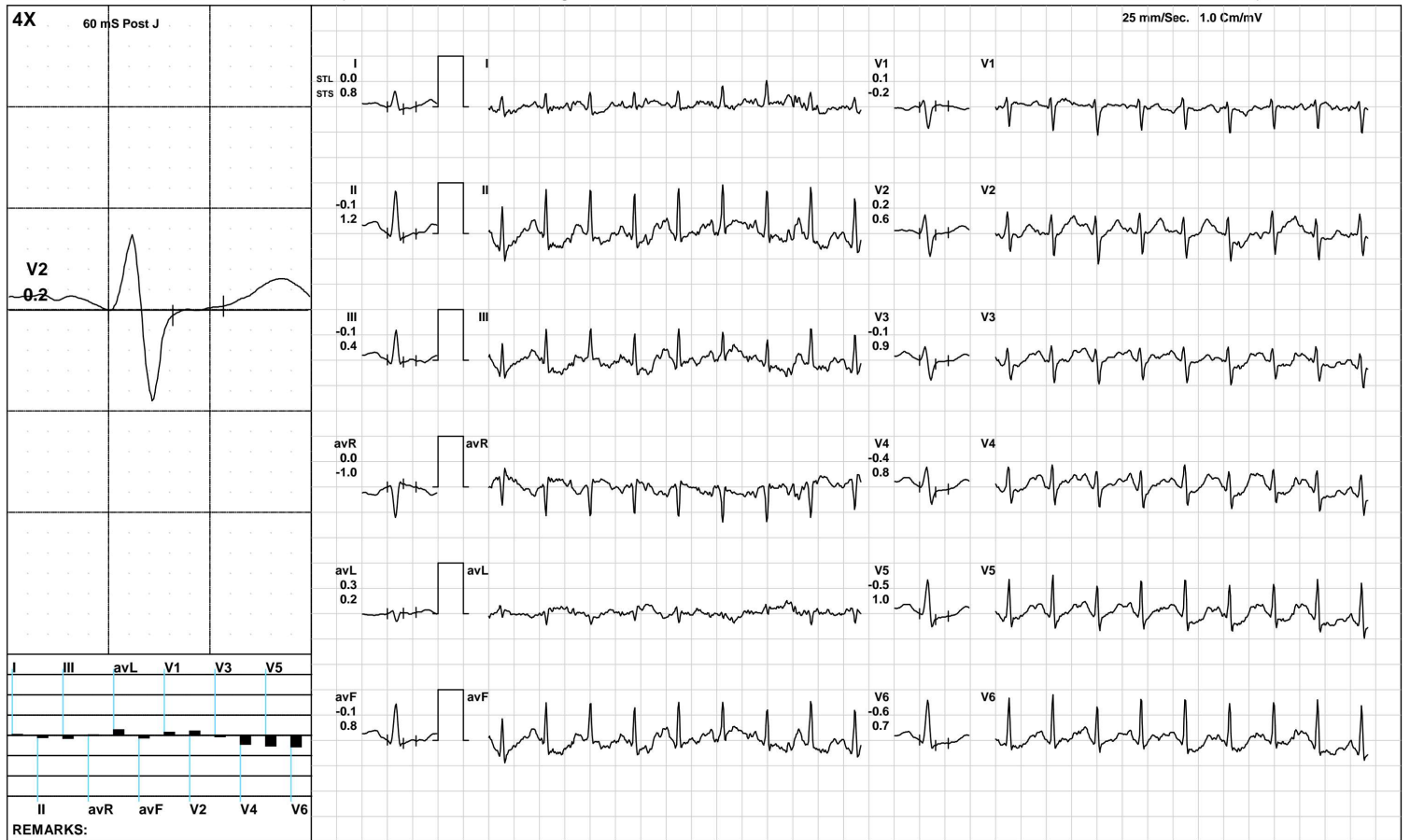

REMARKS:

(GEM212170906)(R)Kardic by Allengers



Aarogam Diagnostics

1866 / KHUSHBU PRASAD / 31 Yrs / F / 153 Cms / 70 Kg / HR : 149

Recovery(1:00)



Date: 25-Mar-2023 12:10:43 PM METS: 1.2/ 149 bpm 78% of THR BP: 115/85 mmHg Raw ECG/ BLC On/ Notch On/ HF 0.05 Hz/LF 100 Hz

ExTime: 06:40 1.1 mph, 0.0%

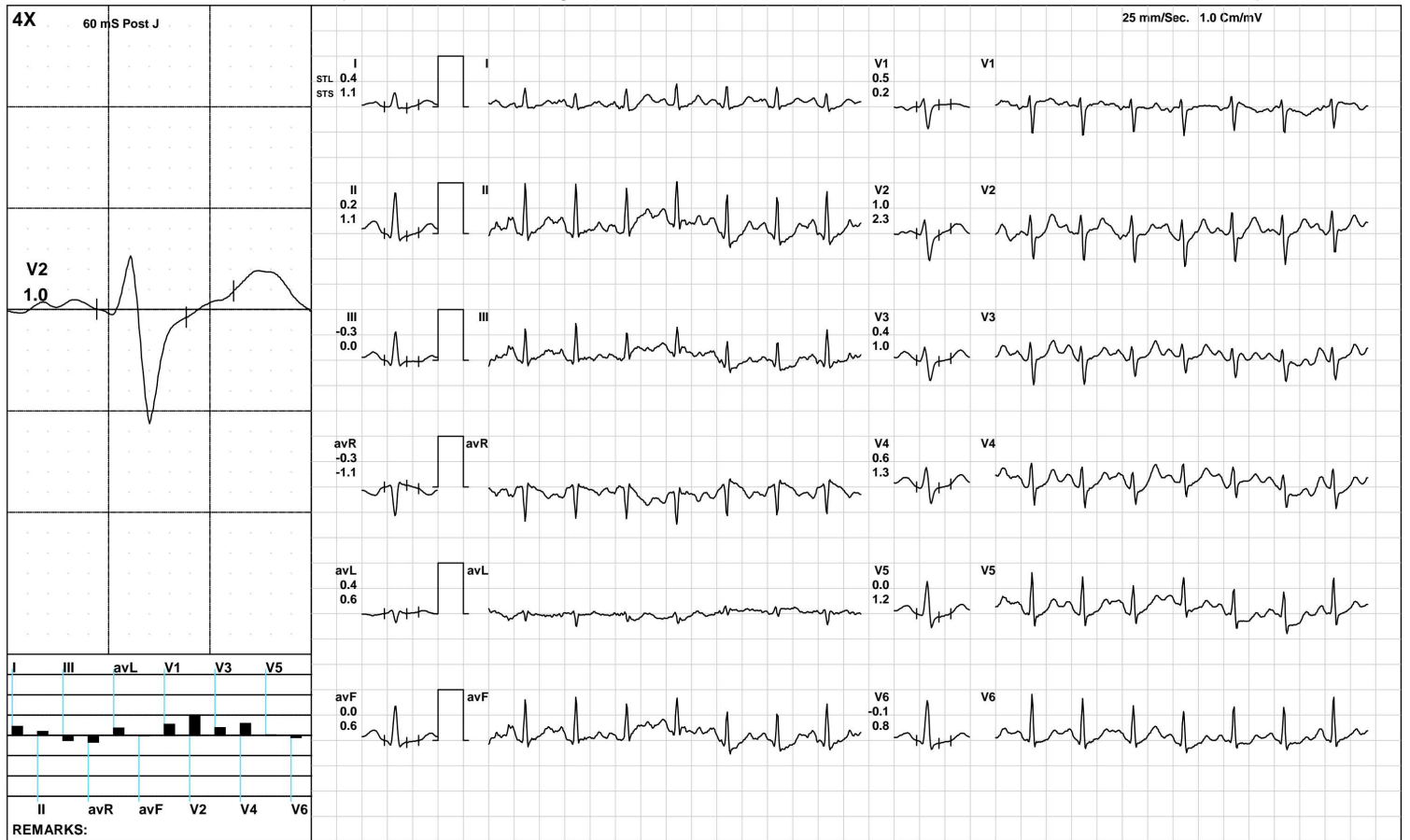

(GEM212170906)(R)Kardic by Allengers

Aarogam Diagnostics

1866 / KHUSHBU PRASAD / 31 Yrs / F / 153 Cms / 70 Kg / HR : 135

Recovery(2:00)



Date: 25-Mar-2023 12:10:43 PM METS: 1.0/ 135 bpm 71% of THR BP: 110/80 mmHg Raw ECG/ BLC On/ Notch On/ HF 0.05 Hz/LF 100 Hz

ExTime: 06:40 1.1 mph, 0.0%

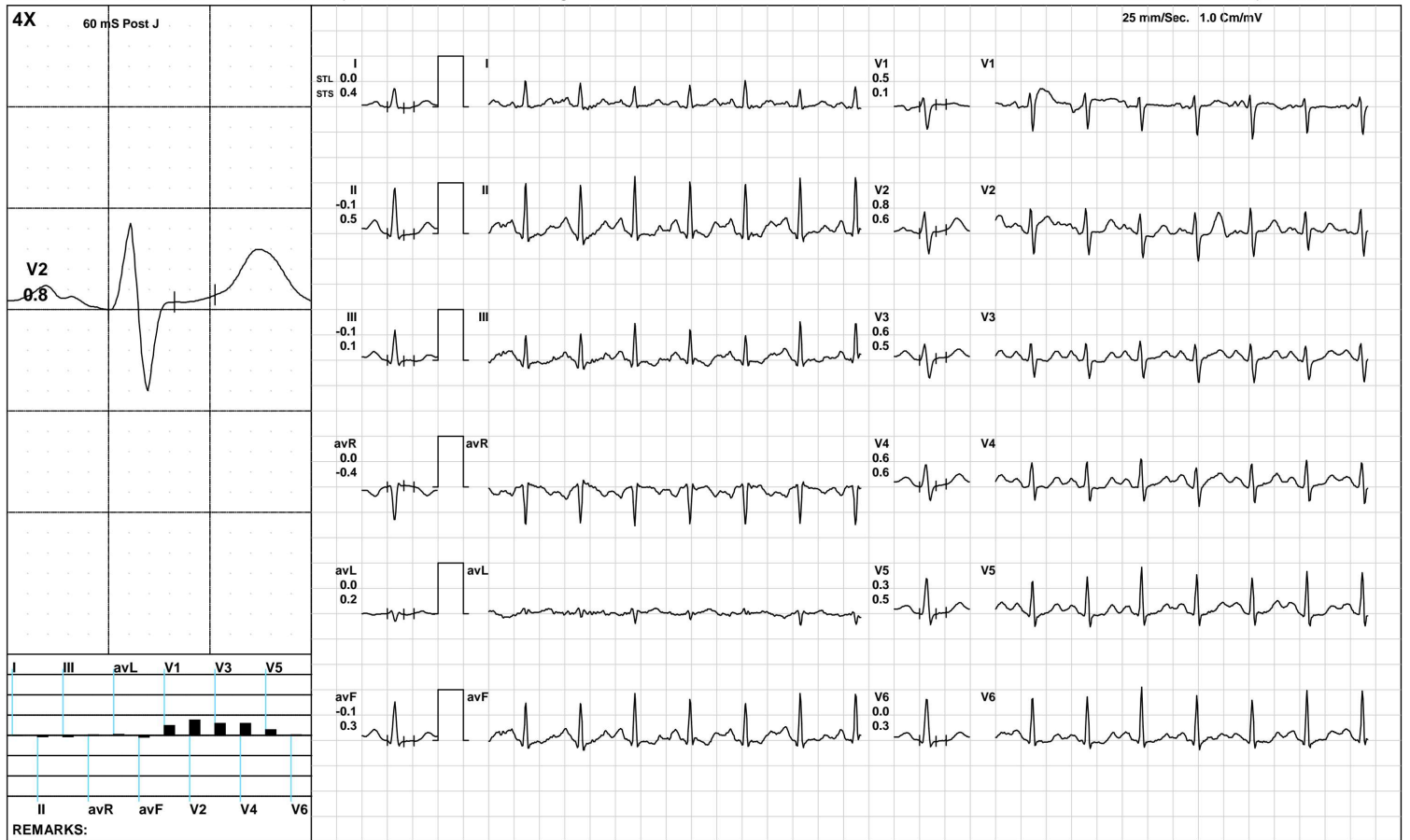

(GEM212170906)(R)Kardic by Allengers

Aarogam Diagnostics

1866 / KHUSHBU PRASAD / 31 Yrs / F / 153 Cms / 70 Kg / HR : 132

Recovery(2:03)



Date: 25-Mar-2023 12:10:43 PM METS: 1.0/ 132 bpm 69% of THR BP: 110/80 mmHg Raw ECG/ BLC On/ Notch On/ HF 0.05 Hz/LF 100 Hz

ExTime: 06:40 1.1 mph, 0.0%

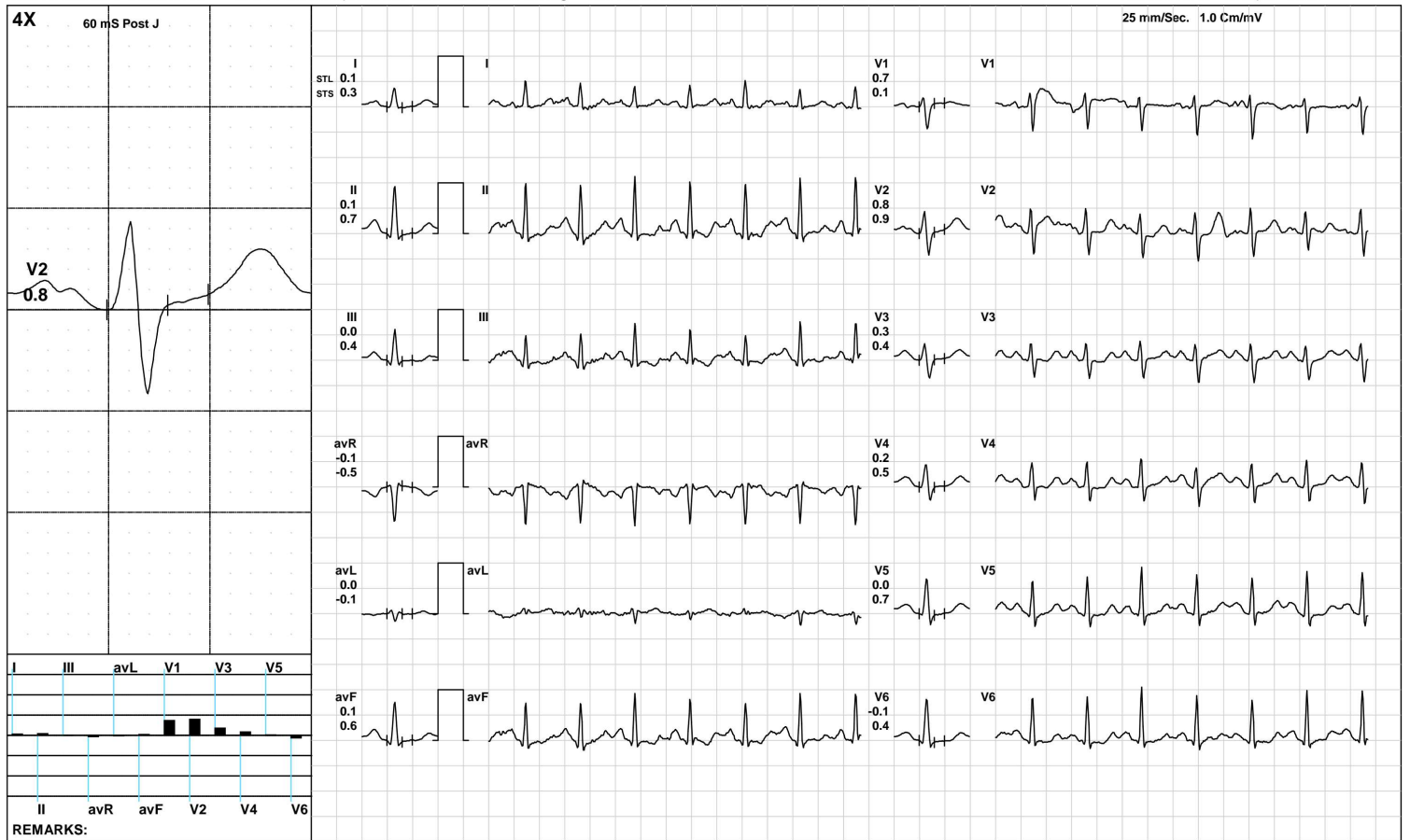

(GEM212170906)(R)Kardic by Allengers

Aarogyam Diagnostics

ST Measurements



1866 / KHUSHBU PRASAD / 31 Yrs / F / 153 Cms / 70 Kg / HR : 68

Date: 25-Mar-2023 12:10:43 PM

Protocol : BRUCE/

	I	II	III	avR	avL	avF	V1	V2	V3	V4	V5	V6	I	II	III	avR	avL	avF	V1	V2	V3	V4	V5	V6	STS(mv/sec)
STL(mm)Supine	0.5	0.5	0.0	-0.5	0.2	0.3	0.1	1.0	0.5	0.4	0.7	0.2	0.3	0.1	-0.2	-0.2	0.2	-0.1	-0.3	0.5	0.3	0.2	0.1	0.2	
60 @mS Standing	0.5	0.5	0.0	-0.5	0.2	0.3	0.1	1.0	0.5	0.4	0.7	0.2	0.3	0.1	-0.2	-0.2	0.2	-0.1	-0.3	0.5	0.3	0.2	0.1	0.2	
HV	0.2	0.3	0.1	-0.3	0.0	0.2	0.4	0.7	0.2	0.3	0.3	0.2	0.1	0.1	0.0	-0.1	0.0	0.1	0.1	0.4	0.5	0.3	0.2	0.1	
Warm Up	0.2	0.4	0.2	-0.3	0.0	0.3	0.2	0.8	0.4	0.5	0.4	0.3	0.2	0.2	0.0	-0.2	0.1	0.1	-0.2	0.6	0.1	0.2	0.2	0.2	
ExStart	0.2	0.4	0.2	-0.3	0.0	0.3	0.2	0.8	0.4	0.5	0.4	0.3	0.2	0.2	0.0	-0.2	0.1	0.1	-0.2	0.6	0.1	0.2	0.2	0.2	
Stage 1	-0.1	-0.4	-0.3	0.2	0.1	-0.3	0.4	0.1	-0.1	-0.1	-0.3	-0.3	0.5	0.6	0.2	-0.5	0.2	0.4	0.3	0.7	0.4	0.6	0.7	0.5	
Stage 2	0.0	-0.1	-0.1	0.0	0.3	-0.1	0.1	0.2	-0.1	-0.4	-0.5	-0.6	0.8	1.2	0.4	-1.0	0.2	0.8	-0.2	0.6	0.9	0.8	1.0	0.7	
PeakEx	-0.4	-1.2	-0.7	0.8	0.1	-1.0	0.6	0.0	-0.2	-0.7	-1.0	-0.9	0.1	0.3	0.2	-0.2	-0.1	0.3	0.1	0.3	0.5	0.4	0.3	0.1	
Recovery	0.4	0.2	-0.3	-0.3	0.4	0.0	0.5	1.0	0.4	0.6	0.0	-0.1	1.1	1.1	0.0	-1.1	0.6	0.6	0.2	2.3	1.0	1.3	1.2	0.8	
Recovery	0.0	-0.1	-0.1	0.0	0.0	-0.1	0.5	0.8	0.6	0.6	0.3	0.0	0.4	0.5	0.1	-0.4	0.2	0.3	0.1	0.6	0.5	0.6	0.5	0.3	
Recovery	0.0	-0.1	-0.1	0.0	0.0	-0.1	0.5	0.8	0.6	0.6	0.3	0.0	0.4	0.5	0.1	-0.4	0.2	0.3	0.1	0.6	0.5	0.6	0.5	0.3	

	I	II	III	avR	avL	avF	V1	V2	V3	V4	V5	V6	
STI(μVs)													
Supine		5.2	5.2	0.4	-5.2	2.3	3.1	0.2	8.9	4.1	3.8	6.5	2.7
Standing		5.2	5.2	0.4	-5.2	2.3	3.1	0.2	8.9	4.1	3.8	6.5	2.7
HV		3.6	4.6	1.1	-4.0	1.2	2.8	1.6	8.1	2.3	4.0	4.2	2.9
Warm Up		4.1	5.0	1.2	-4.1	0.9	3.0	0.7	9.3	3.4	5.2	5.0	3.8
ExStart		4.1	5.0	1.2	-4.1	0.9	3.0	0.7	9.3	3.4	5.2	5.0	3.8
Stage 1		-1.4	-2.6	-1.2	2.0	-0.2	-1.9	2.2	-0.5	-1.1	-1.7	-2.5	-2.4
Stage 2		-1.3	-1.7	-0.3	1.5	0.4	-1.0	1.5	0.2	-1.5	-3.7	-4.4	-3.6
PeakEx		-1.5	-4.1	-2.6	2.8	0.6	-3.4	2.0	0.2	-0.6	-2.4	-3.4	-3.3
Recovery		0.5	-0.9	-1.4	0.2	1.1	-1.1	2.6	2.1	0.1	0.8	-2.1	-1.9
Recovery		-0.8	-1.2	-0.3	0.9	-0.4	-0.8	2.7	3.3	2.9	2.5	0.7	-0.4
Recovery		-0.8	-1.2	-0.3	0.9	-0.4	-0.8	2.7	3.3	2.9	2.5	0.7	-0.4

Aarogyam Diagnostics

Patna-20

1866 / KHUSHBU PRASAD / 31 Yrs / Female / 153 Cm / 70 Kg

Median Measurement Summary



Time (Min.)	HR (bpm)	PR Int (mS)	QRS Wid (mS)	QRS Axis (Deg.)	QTC (mS)	P(μV) (Max)	R(μV) (Max)	S(μV) (Min)	T(μV) (Max)	Min. J (μV)	Leads for (J & PJ)	Min. Post JRR Var (μV)	(%)	VEB (Counts)	Missed Beats (Counts)
00:30	115	216	56	58	398	317	901	-670	355	-30	V6	-40	0.00	0	0
01:00	129	162	48	54	143	218	875	-518	-157	-54	II	-120	0.00	0	0
01:30	143	138	66	64	395	231	804	-488	-150	-51	V6	-32	0.00	0	0
02:00	149	114	54	61	180	208	849	-590	160	-126	II	-81	0.00	0	0
02:30	144	126	68	61	370	246	836	-512	213	-74	V6	-49	0.00	0	0
03:00	144	140	56	61	359	240	838	-608	180	-133	II	-56	0.00	0	0
03:30	152	114	54	60	151	224	798	-586	-153	-148	V6	-106	0.00	0	0
04:00	159	122	56	67	328	243	836	-583	185	-199	II	-144	0.00	0	0
04:30	164	118	56	69	191	184	759	-561	-199	-236	II	-154	0.00	0	0
05:00	164	114	56	65	407	201	827	-547	172	-216	V5	-108	0.00	0	0
05:30	167	124	54	65	337	200	793	-545	-197	-239	II	-160	0.00	0	0
06:00	170	108	54	68	168	217	858	-577	-173	-218	II	-110	0.00	0	0
06:30	172	116	66	64	229	201	848	-554	-253	-248	II	-230	0.00	0	0
07:00	171	64	52	63	158	243	769	-567	-199	-314	V5	-167	0.00	0	0
07:30	158	114	56	69	331	245	800	-563	254	-176	V6	-80	0.00	0	0
08:00	146	130	68	61	327	263	842	-574	292	-93	III	-65	0.00	0	0
08:30	135	150	66	66	315	266	999	-674	325	-65	V6	-30	0.00	0	0



MC-3319

Kolkata Lab : Block DD-30, Sector-1, "Andromeda", Ground Floor, Salt lake, Kolkata-700064
 Landline No: 033-40818800/ 8888/ 8899 | Email ID: kolkata@unipath.in | Website: www.unipath.in
 CIN : U85195GJ2009PLC057059



30304100526

TEST REPORT

Reg.No : 30304100526	Reg.Date : 26-Mar-2023 11:38	Collection : 26-Mar-2023 11:38
Name : MS. KHUSHBU PRASAD		Received : 26-Mar-2023 11:38
Age : 31 Years	Sex : Female	Report : 26-Mar-2023 13:44
Referred By : AAROYAM DIAGNOSTICS @ PATNA		Dispatch : 26-Mar-2023 14:04
Referral Dr : □	Status : Final	Location : 41 - PATNA

Test Name	Results	Units	Bio. Ref. Interval
THYROID PROFILE			
Tri-iodothyronine (Total T3) <i>Method:CLIA</i>	1.14	ng/mL	0.60 - 1.81
Thyroxin (Total T4) <i>Method:CLIA</i>	11.10	µg/dL	4.5 - 12.6
Thyroid Stimulating Hormone (TSH.) <i>Method:CLIA</i> Ultra Sensitive	2.995	µIU/mL	0.55 - 4.78

Sample Type: Serum**Note:****TSH Reference Range in Pregnancy :**

- Pregnancy 1st Trimester 0.1 - 2.5 uIU/ml
- Pregnancy 2nd Trimester 0.2 - 3.0 uIU/ml
- Pregnancy 3rd Trimester 0.3 - 3.0 uIU/ml

- TSH levels are subject to circadian variation, reaching peak levels between 2 - 4.a.m. and at a minimum between 6-10 pm. The variation is of the order of 50 %. Hence time of the day has an influence on the measured serum TSH concentrations.
- Recommended test for T3 and T4 is unbound fraction or free levels as it is metabolically active.
- The physiological rise in Total T3 / T4 levels is seen in pregnancy and in patients on steroid therapy.
- All infants with a low T4 concentration and a TSH concentration greater than 40 uU/L are considered to have congenital hypothyroidism and should have immediate confirmatory serum testing.
- If the TSH concentration is slightly elevated but less than 40 uU/L, a second screening test should be performed on a new sample. Results should be interpreted using age-appropriate normative values

Clinical Use:

- Primary Hypothyroidism · Hyperthyroidism · Hypothalamic -Pituitary hypothyroidism · Inappropriate TSH secretion · Nonthyroidal illness· Autoimmune thyroid disease · Pregnancy-associated thyroid disorders · Thyroid dysfunction in infancy and early childhood

----- End Of Report -----

Dr. Abhishek Mukherjee

MBBS,MD (PATHOLOGY)
 LABORATORY DIRECTOR
 59390 (WBMC)



ISO 9001 : 2015
AAROGYAM DIAGNOSTICS
 (A UNIT OF CULPAM HEALTH CARE PVT. LTD.)

F- 41, P.C. Colony, Opp. Madhuban Complex,
 Near Malahi Pakari Chowk, Kankarbagh, Patna – 20
 9264278360, 9065875700, 8789391403
 info@aarogyamdiagnostics.com
 www.aarogyamdiagnostics.com

Date	25/03/2023	Srl No.	19	Patient Id	2303250019
Name	Mrs. KHUSHBU PRASAD	Age	31 Yrs.	Sex	F
Ref. By	Dr.BOB				

Test Name	Value	Unit	Normal Value
BOB			
HB A1C	5.1	%	

EXPECTED VALUES :-

Metabolically healthy patients	=	4.8 - 5.5 % HbA1C
Good Control	=	5.5 - 6.8 % HbA1C
Fair Control	=	6.8-8.2 % HbA1C
Poor Control	=	>8.2 % HbA1C

REMARKS:-

In vitro quantitative determination of **HbA1C** in whole blood is utilized in long term monitoring of glycemia

The **HbA1C** level correlates with the mean glucose concentration prevailing in the course of the patient's recent history (approx - 6-8 weeks) and therefore provides much more reliable information for glycemia monitoring than do determinations of blood glucose or urinary glucose.

It is recommended that the determination of **HbA1C** be performed at intervals of 4-6 weeks during Diabetes Mellitus therapy.

Results of **HbA1C** should be assessed in conjunction with the patient's medical history, clinical examinations and other findings.

**** End Of Report ****

Dr.R.B.RAMAN
MBBS, MD
CONSULTANT PATHOLOGIST



ISO 9001 : 2015
AAROGYAM DIAGNOSTICS
 (A UNIT OF CULPAM HEALTH CARE PVT. LTD.)

F- 41, P.C. Colony, Opp. Madhuban Complex,
 Near Malahi Pakari Chowk, Kankarbagh, Patna – 20

9264278360, 9065875700, 8789391403

info@aarogyamdiagnostics.com

www.aarogyamdiagnostics.com

Date	25/03/2023	Srl No. 19	Patient Id 2303250019
Name	Mrs. KHUSHBU PRASAD	Age 31 Yrs.	Sex F
Ref. By Dr.BOB			

Test Name	Value	Unit	Normal Value
COMPLETE BLOOD COUNT (CBC)			
HAEMOGLOBIN (Hb)	10.7	gm/dl	11.5 - 16.5
TOTAL LEUCOCYTE COUNT (TLC)	5,900	/cumm	4000 - 11000
DIFFERENTIAL LEUCOCYTE COUNT (DLC)			
NEUTROPHIL	63	%	40 - 75
LYMPHOCYTE	30	%	20 - 45
EOSINOPHIL	02	%	01 - 06
MONOCYTE	05	%	02 - 10
BASOPHIL	00	%	0 - 0
ESR (WESTEGREN's METHOD)	16	mm/1st hr.	0 - 20
R B C COUNT	4.30	Millions/cmm	3.8 - 4.8
P.C.V / HAEMATOCRIT	38.01	%	35 - 45
M C V	88.4	fl.	80 - 100
M C H	24.88	Picogram	27.0 - 31.0
M C H C	28.2	gm/dl	33 - 37
PLATELET COUNT	2.47	Lakh/cmm	1.50 - 4.00
BLOOD GROUP ABO	"A"		
RH TYPING	POSITIVE		
BLOOD SUGAR FASTING	76.4	mg/dl	70 - 110
SERUM CREATININE	0.98	mg%	0.5 - 1.3
BLOOD UREA	21.5	mg /dl	15.0 - 45.0
SERUM URIC ACID	5.4	mg%	2.5 - 6.0
<u>LIVER FUNCTION TEST (LFT)</u>			



Date	25/03/2023	Srl No. 19	Patient Id 2303250019
Name	Mrs. KHUSHBU PRASAD	Age 31 Yrs.	Sex F
Ref. By Dr.BOB			

Test Name	Value	Unit	Normal Value
BILIRUBIN TOTAL	0.71	mg/dl	0 - 1.0
CONJUGATED (D. Bilirubin)	0.24	mg/dl	0.00 - 0.40
UNCONJUGATED (I.D.Bilirubin)	0.47	mg/dl	0.00 - 0.70
TOTAL PROTEIN	6.0	gm/dl	6.6 - 8.3
ALBUMIN	3.5	gm/dl	3.4 - 5.2
GLOBULIN	2.5	gm/dl	2.3 - 3.5
A/G RATIO	1.4		
SGOT	28.1	IU/L	5 - 35
SGPT	25.4	IU/L	5.0 - 45.0
ALKALINE PHOSPHATASE IFCC Method	118.1	U/L	35.0 - 104.0
GAMMA GT	23.1	IU/L	6.0 - 42.0

LFT INTERPRET

LIPID PROFILE

TRIGLYCERIDES	86.1	mg/dL	25.0 - 165.0
TOTAL CHOLESTEROL	168.4	mg/dL	29.0 - 199.0
H D L CHOLESTEROL DIRECT	51.6	mg/dL	35.1 - 88.0
V L D L	17.22	mg/dL	4.7 - 22.1
L D L CHOLESTEROL DIRECT	99.58	mg/dL	63.0 - 129.0
TOTAL CHOLESTEROL/HDL RATIO	3.264		0.0 - 4.97
LDL / HDL CHOLESTEROL RATIO	1.93		0.00 - 3.55
THYROID PROFILE			
QUANTITY	15	ml.	



Date	25/03/2023	Srl No. 19	Patient Id 2303250019
Name	Mrs. KHUSHBU PRASAD	Age 31 Yrs.	Sex F
Ref. By Dr.BOB			

Test Name	Value	Unit	Normal Value
COLOUR	PALE YELLOW		
TRANSPARENCY	CLEAR		
SPECIFIC GRAVITY	1.010		
PH	6.5		
ALBUMIN	NIL		
SUGAR	NIL		
MICROSCOPIC EXAMINATION			
PUS CELLS	1-3	/HPF	
RBC'S	NIL	/HPF	
CASTS	NIL		
CRYSTALS	NIL		
EPITHELIAL CELLS	2-4	/HPF	
BACTERIA	NIL		
OTHERS	NIL		

Assay performed on enhanced chemi lumenescence system (Centaur-Siemens)

Serum T3,T4 & TSH measurements form the three components of Thyroid screening panel, useful in diagnosing various disorders of Thyroid gland function.

1. Primary hypothyroidism is accompanied by depressed serum T3 and T4 values and elevated serum TSH level.
2. Primary hyperthyroidism is accompanied by elevated serum T3 and T4 levels along with depressed TSH values.
3. Normal T4 levels are accompanied by increased T3 in patients with T3 thyrotoxicosis.



ISO 9001 : 2015

AAROGYAM DIAGNOSTICS

(A UNIT OF CULPAM HEALTH CARE PVT. LTD.)

F- 41, P.C. Colony, Opp. Madhuban Complex,
Near Malahi Pakari Chowk, Kankarbagh, Patna – 20

9264278360, 9065875700, 8789391403

info@aarogyamdiagnostics.com

www.aarogyamdiagnostics.com

Date	25/03/2023	Srl No.	19	Patient Id	2303250019
Name	Mrs. KHUSHBU PRASAD	Age	31 Yrs.	Sex	F
Ref. By	Dr.BOB				

Test Name	Value	Unit	Normal Value
4. Slightly elevated T3 levels may be found in pregnancy and estrogen therapy, while depressed levels may be encountered in severe illness, renal failure and during therapy with drugs like propranolol and propyl thiouracil.			
5. Although elevated TSH levels are nearly always indicative of primary hypothyroidism, and may be seen in secondary thyrotoxicosis.			

**** End Of Report ****

Dr.R.B.RAMAN
MBBS, MD
CONSULTANT PATHOLOGIST



ISO 9001 : 2015

AAROGYAM DIAGNOSTICS

(A UNIT OF CULPAM HEALTH CARE PVT.LTD.)

F-41, P.C. Colony, Opp. Madhuban Complex,
Near Malahi Pakari Chowk, Kankarbagh, Patna-20
9264278360, 9065875700, 8789391403
info@aarogyamdiagnostics.com
www.aarogyamdiagnostics.com

Name :- KHUSHBOO PRASAD
Pt's ID :- 18/40161
Refd by :- CORP.

Age/Sex:-31Yrs/F
Date :-25/03/23

Thanks for referral.

REPORT OF USG OF WHOLE ABDOMEN

- Liver** :- Normal in size (13.2cm) with normal echotexture. No focal or diffuse lesion is seen. IHBR are not dilated. PV is normal in course and calibre with echofree lumen.
- G. Bladder** :- It is normal in shape, size & position. It is echofree & shows no evidence of calculus, mass or sludge.
- CBD** :- It is normal in calibre & is echofree.
- Pancreas** :- Normal in shape, size & echotexture. No evidence of parenchymal / ductal calcification is seen. No definite peripancreatic collection is seen.
- Spleen** :- Normal in size (8.7cm) with normal echotexture. No focal lesion is seen. No evidence of varices is noticed.
- Kidneys** :- Both kidneys are normal in shape, size & position. Sinus as well as cortical echoes are normal. No evidence of calculus, space occupying lesion or hydronephrosis is seen.
Right Kidney measures 10.4cm and Left Kidney measures 9.3cm.
- Ureters** :- Ureters are not dilated.
- U. Bladder** :- It is echofree. No evidence of calculus, mass or diverticulum is seen.
- Uterus** :- Normal in size (8.0cm x 4.1cm) and anteverted in position with normal myometrial echotexture and endometrial thickness.
- Ovaries** :- Both ovaries show normal echotexture and follicular pattern. Right ovary measures 3.5cm x 2.6cm and Left ovary measures 3.5cm x 2.5cm. No pelvic (POD) collection is seen.
- Others** :- No ascites or abdominal adenopathy is seen.
No free subphrenic / basal pleural space collection is seen.

IMPRESSION:- *Normal Scan of Abdomen.*

Dr. U. Kumar
MBBS, MD (Radio-Diagnosis)
Consultant Radiologist