

SAMFORD

SUPER SPECIALITY HOSPITAL

DATE	28/10/23
NAME	Mr. Emar topno
UHID	202312366
AGE/SEX	41y/m
HEIGHT	
WEIGHT	68 kg
BP	107/63 mmHg
PR	60/m
SPO2	100%

Patient:

EMAN TOPNO

41 year / M

..... cm / kg

HR 60/min

Intervals:

RR 1007 ms

P - ms

PR - ms

QR5 82 ms

QT 354 ms

QTc 354 ms

Axis:

P - °

QRS 73 °

T 66 °

P (II) - mV

S (V1) -0.72 mV

R (V5) 1.07 mV

Sokol. 2.34 mV

ATRIAL FIBRILLATION

UNCONFIRMED REPORT

10 mm/mV

10 mm/mV

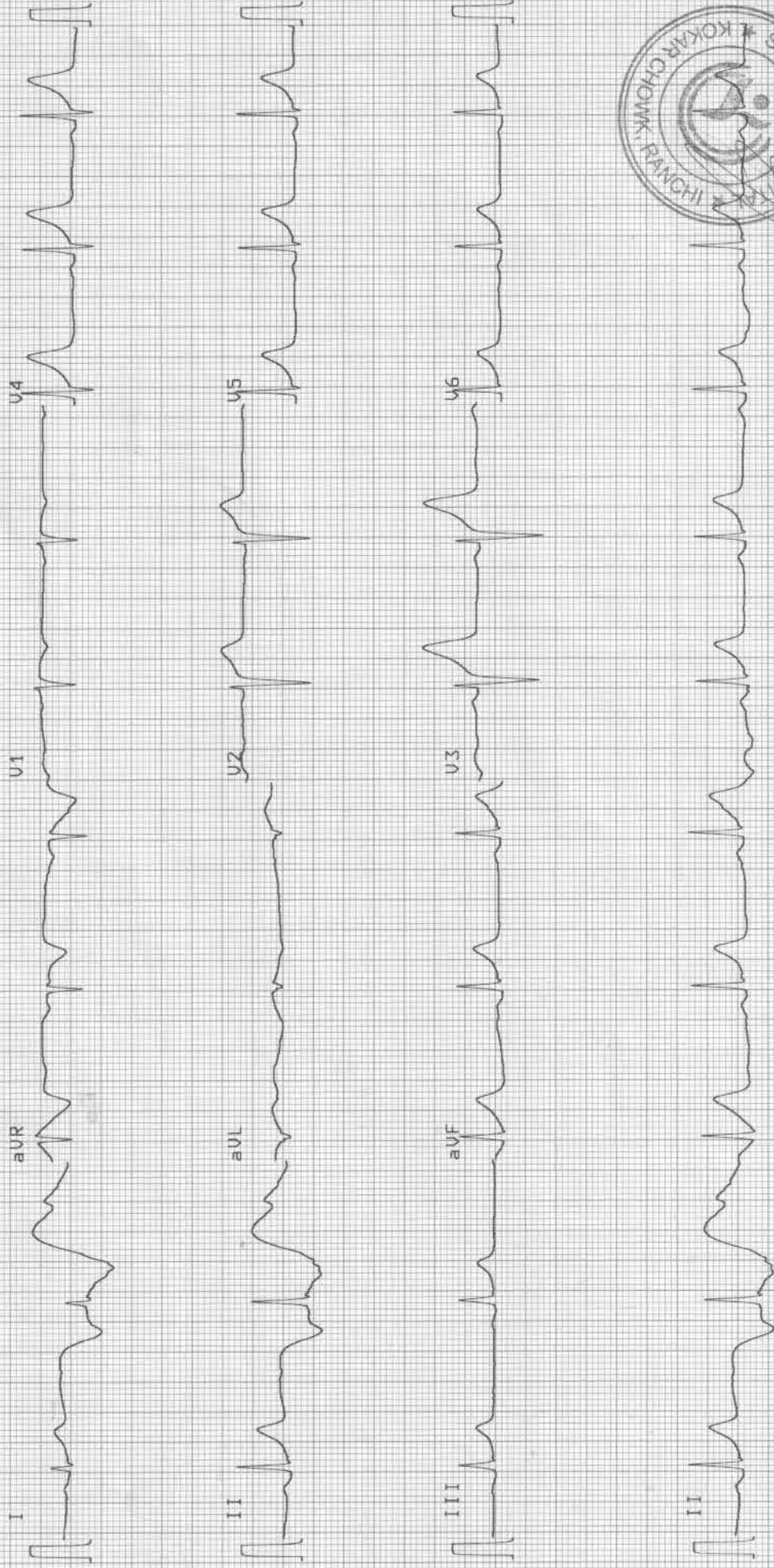

Patient Demographics

EMAN TOPNO 41Y/M

Study Date: 28/10/2023

Patient ID: 202312366

Accession #:

Alt ID:

DOB: Age: Gender: M Ht: Wt: BSA:

Institution: Samford Hospital

Referring Physician:

Physician of Record:

Performed By: DR. ASHUTOSH KUMAR

Comments:

Adult Echo: Measurements and Calculations

2D

LVIDd (2D)	4.1 cm	FS (2D-Teich)	29.3 %	EF (2D-Cubed)	64.6 %
LVPWd (2D)	1.1 cm	EF (2D-Teich)	56.6 %	IVS/LVPW (2D)	0.909
LVIDs (2D)	2.9 cm	EDV (2D-Cubed)	68.9 ml	IVSd (2D)	1.0 cm
EDV (2D-Teich)	74.2 ml	ESV (2D-Cubed)	24.4 ml	LA Dimen (2D)	2.9 cm
ESV (2D-Teich)	32.2 ml	SV (2D-Cubed)	44.5 ml	LA/Ao (2D)	1.16
SV (2D-Teich)	42.0 ml	FS (2D-Cubed)	29.3 %	AoR Diam (2D)	2.5 cm

Doppler

AV Vmax		MV Peak A Vel		TR Vmax	
Max PG	7 mmHg	Vel	51.9 cm/s	Max PG	12 mmHg
Vmax	130 cm/s	PG	1 mmHg	Vmax	174 cm/s
MV Peak E Vel		MV E/A	1.5		
Vel	78.6 cm/s				
PG	2 mmHg				

Comments

NORMAL CHAMBERS SIZE
NORMAL VALVE ECHO
TRIVIAL MR
TRIVIAL TR RVSP 15mmhg
NORMAL SYSTOLIC AND DIASTOLIC FUNCTION
LVEF=55%
NO CLOT/VEG/PE

IMPRESSION:-
NORMAL STUDY



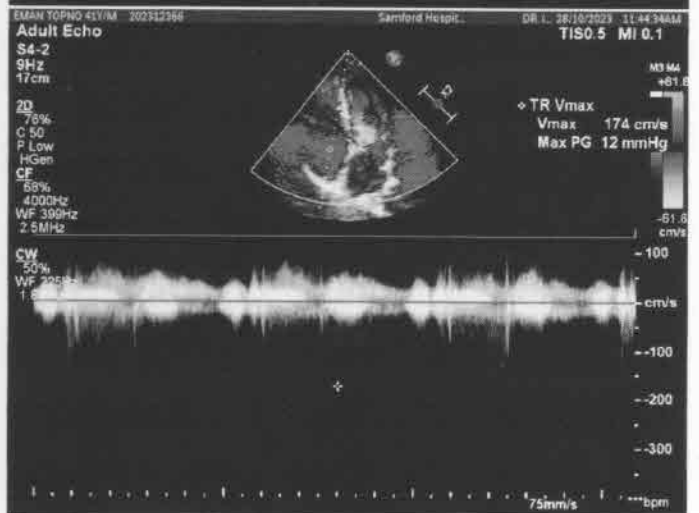
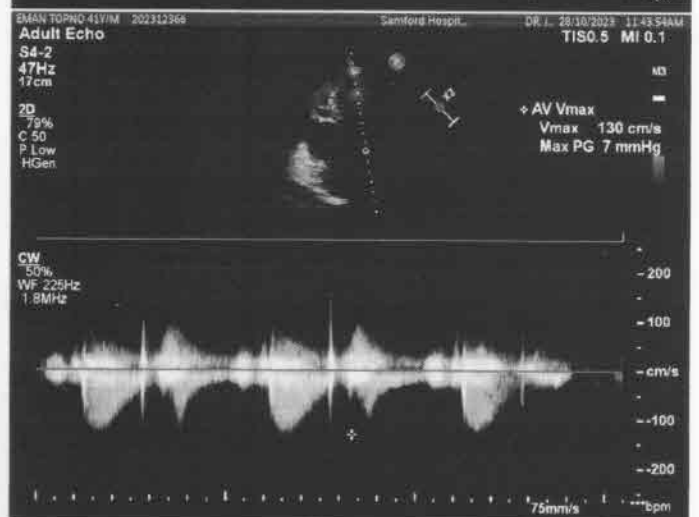
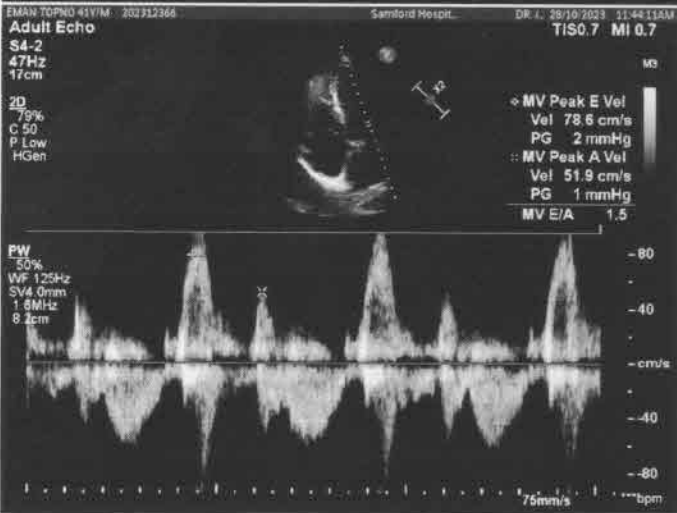
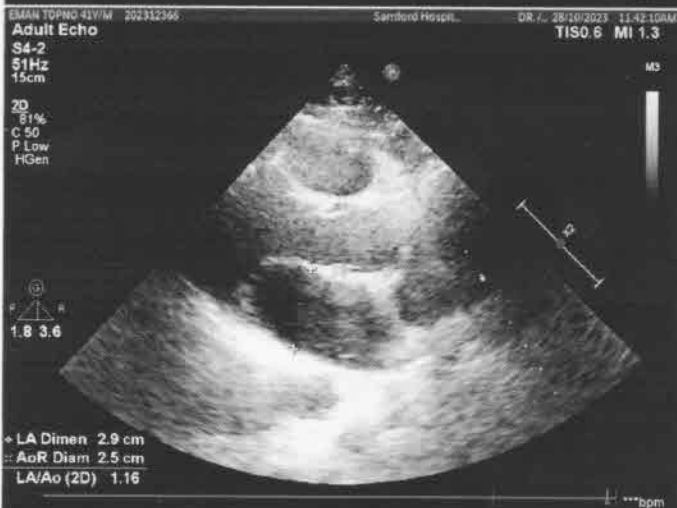

2 | 25

R

PA

8cm

8cm

37512 EMAN TOPNO
28/10/2023 CHEST

14:38:08

41Y Male

SAMFORD HOSPITAL
V AND L DIAGNOSTICS CENTRE SAMEORP HOSPITAL

KOKAR D

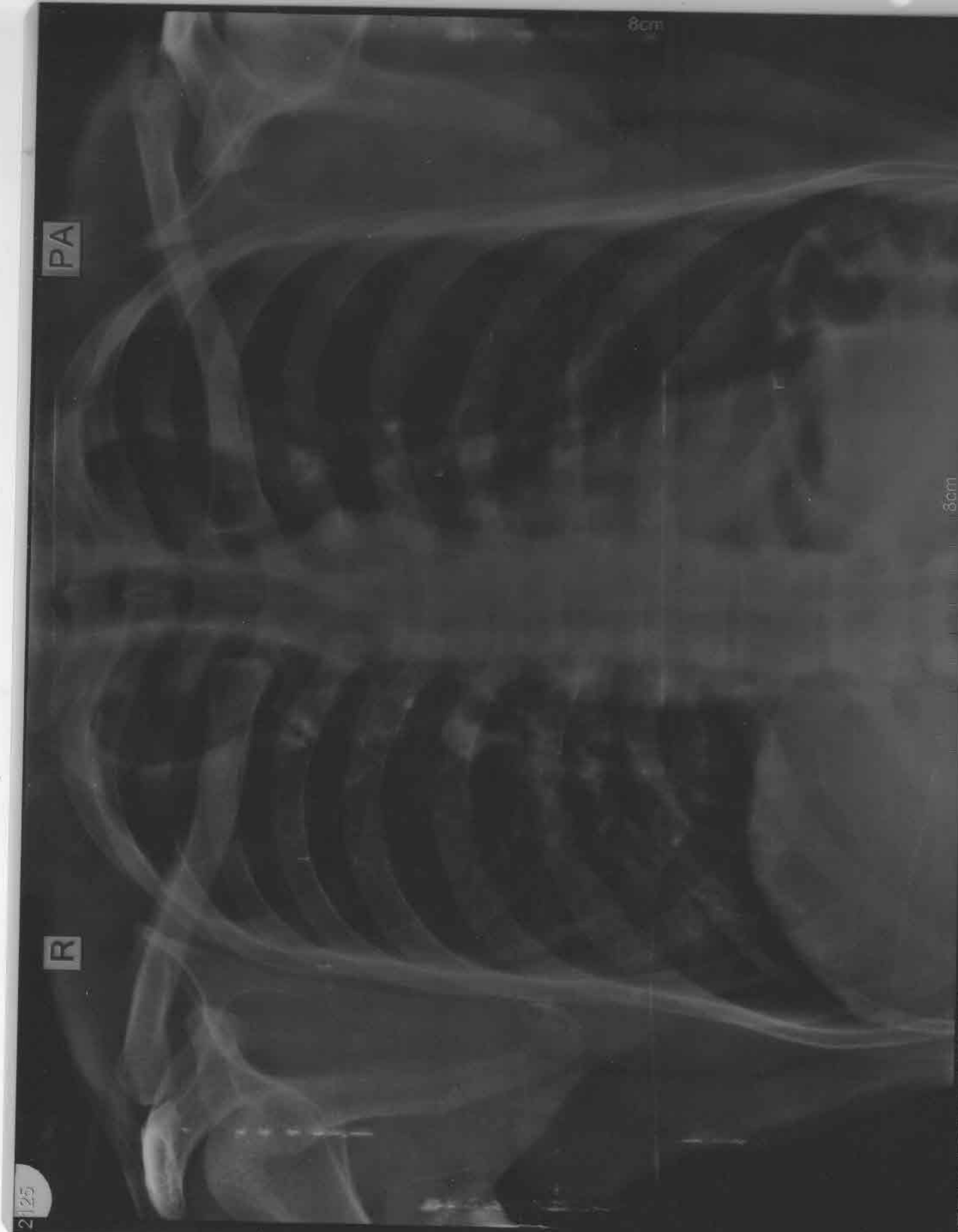

Patient Name	MR. EMAN TOPNO	Requested By	SAMFORD HOSPITAL
MRN	202312366/OPD	Procedure Date	28.10.2023
Age/Sex	41 Y /Male	Reporting Date	28.10.2023

USG WHOLE ABDOMEN

Liver: The liver is normal in size (**15.5 cm**) and outline. It shows a uniform echopattern. No obvious focal or diffuse pathology is seen. The intra and extra hepatic biliary passage are not dilated. The portal vein is normal in caliber at the porta hepatis.

Gall bladder: The gall bladder is normal in size, has normal wall thickness with no evidence of calculi.

CBD: The CBD is of normal caliber.

Pancreas: The pancreas is normal in size and echogenecity with distinct outline. No obvious focal lesion is seen.

Kidneys: Both kidneys were normal in position and measured as follows:

Right kidney measures 10.9 cm.

Left kidney measures 10.7 cm.

The renal cortical thickness and corticomedullary differentiation were adequate on both sides. No evidence of renal calculus or hydronephrosis seen on either side.

Spleen: The spleen is normal in size and echogenecity.

Urinary bladder: The urinary bladder is partially distended. Its walls show a smooth outline. There is no evidence of any intraluminal or perivesical abnormality.

Prostate: The prostate is normal in size, measures (13.4 gm) and showed a normal parenchymal echotexture.

No evidence of ascites or lymphadenopathy seen.

No pleural effusion seen.

IMPRESSION: NORMAL STUDY.



DR. Ambuj Srivastav
M.D. Consultant Radiologist.

Note: - We regret typographical errors if any. Please contact us for correction.

Typed By: Aadil



Ground Floor, Samford Hospital
Kokar Chowk, Ranchi - 834001



vandldxllp@gmail.com



www.vandldxllp.com

Report

: 0651-2911531

Appointment : 9341529311

Patient

ID MR. EMAN TOPNO 41/M
Name
Birth Date
Gender

Exam

Accession #
Exam Date 28-10-2023
Description
Operator



Laboratory Report

Patient	Mr. Eman Topno	UHID	202312366	Age/sex	41 yr / M
Refer By	Dr. Self	Order Date	28/10/2023	Done Date	28/10/2023
Date	28/10/2023				

Haematology

Report	Value	Unit	Bio. Ref. Interval
ESR(ERYTHROCYTE SEDIMENTATION RATE)(1392) (Westergren)	<u>20</u>	mm at 1st hr	0-10
Complete Blood Count(CBC) (Hematology analyzer and microscopy)			
RBC Count	4.94	million/cumm	4.5-5.5
Hb Haemoglobin (1389)	13.0	gm/dl	12.0-17.0
HCT	40.7	%	40-50
MCV	82.4	Fl	80-100
MCH	<u>26.3</u>	Pg	27-32
MCHC	<u>31.9</u>	g/dl	32-36
Platelet Count (1395)	1.60	lac/cumm	1.50-4.50
RDW	<u>14.4</u>	%	11-14
TLC (Total Leucocyte Count)(1390)	4800	/cumm	4000 - 11000
DLC (Differential Leucocyte Count)(1391)			
Neutrophils	67	%	45-75
Lymphocytes	29	%	20-45
Eosinophils	02	%	1-6
Monocytes	02	%	2-10
Basophils	00	%	0-1
:-			

Mr. Sanjeev Prasad

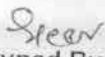
 Typed By

MS. Reshma Kumari

 Technician

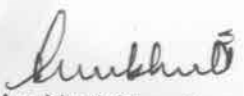
 Dr. Anubhuti Choudhary
 M.D Pathology
 (Consultant Pathologist)
 Doctor

**This is computer generated report, Hence does not require signature.

Laboratory Report

Patient Mr. Eman Topno UHID 202312366 Age/sex 41 yr / M
 Refer By Dr. Self. Order Date 28/10/2023 Done Date 28/10/2023
 Date 28/10/2023

Biochemistry

Report	Value	Unit	Bio. Ref. Interval
Blood Sugar (F)	88	mg/dl	70-110
KFT (Kidney Function Test)			
Blood Urea(1446)	30	mg/dL	15-45
Creatinine(1447)	1.2	mg/dl	0.6-1.5
Uric Acid	3.7	mg/dl	3.6 - 7.2
Sodium (Na)	145	mmol/L	135 - 150
Potassium (K)	4.1	mmol/L	3.5 - 5.0
Chloride (1531)	112	mmol/L	95 - 110
Calcium(1466)	6.4	mg/dL	8.4 - 10.4
Blood Urea Nitrogen (BUN) (1446)	14.0	mg/dl	5-25
LFT (Liver Function Test)(1513)			
Serum Bilirubin (Total) (1456)	0.7	mg/dL	0.3-1.0
Serum Bilirubin (Direct)	0.2	mg/dL	0.0-0.3
Serum Bilirubin (Indirect)	0.5	mg/dL	0.2-0.8
SGPT (1475)	31	U/L	0-45
SGOT (1476)	29	U/L	5-40
Alkaline Phosphate (ALP) (1494)	107	U/L	39-137
Total Protein	6.9	g/dl	6.0 - 8.0
Albumin (1451)	4.6	g/dl	3.7-5.3
Globulin	2.3	g/dl	2.3-3.6
A/G Ratio	<u>2.0</u>		1.2-1.8
GGT	26	U/L	1-94
Lipid Profile (1514)			
(CHOD-POD)			
Cholesterol	152	mg/dl	< 200
Triglycerides (1487)	100	mg/dl	< 150
HDL Cholesterol	32	mg/dl	40 - 60
LDL Cholesterol (1526)	100	mg/dL	< 100
VLDL Cholesterol	20	mg/dL	< 30

Mr. Sanjeev Prasad

Mr. Abani Mahto

 Technician

 Dr. Anubhuti Choudhary
 M.D Pathology
 (Consultant Pathologist)
 Doctor

*This is computer generated report, Hence does not require signature.

Department Of Haematology
Haematology Report

Investigation No	20231013858	UHID	202312366	Age/Sex	41 yr /M
Patient Name	Mr. Eman Topno	Father	Namjan Topno	Request Date	28/10/2023 09:26am
Department	General Medicine	Report Date	28/10/2023	Done Date	28/10/2023 03:27pm
Sample	Whole Blood	Sample Date	28/10/2023 10:18am	Status	Done
Requested By	Dr. Self.	Reported By	Mr. Abani Mahto		

Blood Grouping & RH Typing

TEST NAME	RESULT
ABO	'A'
RH	Positive

Mr. Sanjeev Prasad

Sanjeev
Typed By

Mr. Abani Mahto

Abani Mahto
Technician

Anubhuti Choudhary
Dr. Anubhuti Choudhary
M.D Pathology
(Consultant Pathologist)
Doctor

**This is computer generated report, Hence does not require signature.

Department Of Pathology
Immunology Report

Investigation No	20231013848	UHID	202312366		
Patient Name	Mr. Eman Topno	Father	Namjan Topno	Age/Sex	41 yr /M
Department	General Medicine	Report Date	28/10/2023	Request Date	28/10/2023 09:26am
Sample	Serum	Sample Date	28/10/2023 02:49pm	Done Date	28/10/2023 02:49pm
Requested By	Dr. Self .	Reported By	Mr. Abani Mahto	Status	Done

THYROID PROFILE(Chemiluminescence Assay(C.L.I.A))

Report	Value	Unit	Bio. Ref. Interval
T3	0.80	ng/mL	0.58 - 1.59
T4 (1561)	92.84	nmol/l	60 - 120
TSH (1562)	4.14	uIU/ml	0.50 - 5.50

Mr. Sanjeev Prasad

Sanjeev
Typed By

Mr. Abani Mahto

Abani Mahto
Technician

Anubhuti
Dr. Anubhuti Choudhary
M.D Pathology
(Consultant Pathologist)
Doctor

**This is computer generated report, Hence does not require signature.

Department Of Pathology
Urine Examination Report

Investigation No : 20231013851	UHID	202312366	Related To	Eman Topno	
Patient Name	Mr. Eman Topno	Father	Namjan Topno	Age/Sex	41 yr /M
Request Date	28/10/2023 09:26am	Report Date	28/10/2023	Department	General Medicine
Requested By	Dr. Self.	Reported By	Ms. Reshma Kumari	Status	Done

Urine Routine Examination(Strip / Microscopy)

TEST NAME	RESULT	UNIT	REFERENCE RANGE
VOLUME	30 ml		
COLOUR	Straw		
APPEARANCE	Clear		
SP GRAVITY	1.025		
PH	6.0		1.003 - 1.035
PROTEIN	NOT DETECTED		4.7 - 7.5
GLUCOSE	NOT DETECTED		NOT DETECTED
KETONE BODIES	NOT DETECTED		NOT DETECTED
BLOOD	NOT DETECTED		NOT DETECTED
BILIRUBIN	NOT DETECTED		NOT DETECTED
UROBILINOGEN	NOT DETECTED		NOT DETECTED
NITRITE	NOT DETECTED		NOT DETECTED
PUS CELLS	1 - 2	/HPF	0-5
EPITHELIAL CELLS	0 - 1	/HPF	0-5
RBC	NOT DETECTED	/HPF	NOT DETECTED
CAST	NOT DETECTED		NOT DETECTED
CRYSTAL	NOT DETECTED		NOT DETECTED
BACTERIA	NOT DETECTED		NOT DETECTED

Mr. Sanjeev Prasad

Sanjeev
Typed By

Ms. Reshma Kumari

Reshma
Technician

Anubhuti
Dr. Anubhuti Choudhary
M.D Pathology
(Consultant Pathologist)
Doctor

**This is computer generated report, Hence does not require signature.



Department Of Biochemistry Biochemistry Report

Investigation No : 20231013861	UHID	202312366	Related To	Eman Topno	
Patient Name	Mr. Eman Topno	Father	Namjan Topno	Age/Sex	41 yr /M
Request Date	28/10/2023 09:26am	Report Date	28/10/2023	Department	General Medicine
Requested By	Dr. Self	Reported By	Mr. Sohit Kumar	Status	Done

Blood Sugar (post parandial)			
Report	Value	Unit	Bio. Ref. Interval
Blood Sugar (post parandial)	90	mg/dL	70-140

Mr. Sanjeev Prasad

Typed By

Mr. Sohit Kumar

Technician

Dr. Rajeev .

(M.D Pathologist)
Doctor

*This is computer generated report, Hence does not require signature.



OPD

SAMFORD

SUPER SPECIALITY HOSPITAL

STATE OF THE ART STRAIGHT FROM THE HEART

Organisation Name : **SAMFORD**

CIN NO. : **U85320JH2017PTC010722**

Org Address :

1st Floor, Manjusha Complex, H.B Road,
Lalpur, Ranchi, Jharkhand 834001.

Contact No.: 7763802009/7763802010

Patient Name : **EMAN TOPNO 202312366**

Patient ID : **154649**

Ref Doctor : **SELF**

Status : **Final Report**

Age / Sex : **41 years/Male**

DOB :

Accession No : **0170281023**

Drawn : **28/10/2023**

Received : **28/10/2023**

Reported : **28/10/2023**

Test Description

Result(s)

Reference Range

Unit(s)

PROSTATE SPECIFIC ANTIGEN (PSA)

IMMUNOASSAY

PROSTATE SPECIFIC ANTIGEN (PSA)

0.486

0 - 4

ng/mL

****END OF REPORT****



DR. BHASHWATI MUKHERJEE
CONSULTANT PATHOLOGIST
M.D. (Pathology)