

203
Dr. Vandana G. Powar M.B.B.S., D.C.P.
Consultant Pathologist



PARTH
PATHOLOGY LABORATORY
(Computerised)

LAB - Shop No. 7, "Diwan Towers" Mangalwar Peth, Near Mirajkar Tikti, Opp. Nutan Marathi High School, Kolhapur. Mob. 9158529408, 9422047480, 9921285167

DATE – 10/06/2023

PATIENT NAME- ANIKET SUTAR

AGE – 33Y/MALE

HEIGHT – 167 cm

WEIGHT – 75kg

BLOOD PRESSURE – 146/85 mmHg

PULSES – 64/ Min

FIT TO PERFORM ALL DUTIES

Dr. Vandana G. Powar
M.B.B.S., D.C.P.
Reg. No. 68137



PATHOLOGIST

[Signature]
DR. VANDANA POWAR
M.B.B.S., D.C.P.

All Biochemistry Tests Done By Computerised Auto Analyser

HAEMATOLOGY | CLINICAL PATHOLOGY | BIOCHEMISTRY | SEROLOGY | MICROBIOLOGY | HISTOPATHOLOGY

24 Hours Emergency Service

Home Service Available

भारत सरकार
Government of India

अनिकेत श्रीनिवास सुतार
Aniket Shrinivas Sutar
जन्म वर्ष / Year of Birth : 1989
पुरुष / Male



5400 5971 5637

आधार - सामान्य माणसाचा अधिकार

Aniket Sutar



Dr. Vandana G. Powar
M.B.B.S., D.C.P
Reg. No. 68137



NAME : MR. ANIKET SUTAR

DATE : 10/06/2023 PT.NO. : 203 10062

REF BY : Dr. MEDIWHEEL LIFE INS

AGE : 33 Yrs. SEX : M

HAEMOGRAM WITH INDICES

Test	Result	Units	Normal Range	Histogram
Haemoglobin	- 14.7	g/dl	14-18	
RBC Count	- 5.49	millions / cu-mm	4.5 - 6.5	
PCV	- 46.5	%	40 - 54	
MCV	- 84.7	fL	80 - 96	
MCH	- 26.8	Pg	27 - 33	
MCHC	- 31.6	gm/dl	33 - 36	
RDW CV	- 13.1	%	11.0 - 14.5	
WBC Count	- 7500	/cumm	4000 - 11000	
Neutrophils	- 61	%	40 - 75	
Lymphocytes	- 34	%	20 - 40	
Eosinophils	- 03	%	1 - 6	
Monocytes	- 02	%	2-10	
Basophils	- 00	%	0 - 1	
Platelet Count	- 254000	/ul	150000 - 450000	
MPV	- 9.0	fL	7.4 - 10.4	
PDW	- 10.8	%	8-12	
P-LCR	- 18.0	%	15-35	
E.S.R.	- 09	mm at 1hr	0-10	
(By Wintrobe Method)				
RBC Morphology	- Normochromic, Normocytic.			
WBC Morphology	- Within Normal Limits			
Platelets	- Adequate			

* Blood group - 'AB' Rh Positive

Dr. Vandana G. Powar
M.B.B.S., D.C.P.
Reg. No. 68137



PATHOLOGIST
Vandana Powar
DR. VANDANA POWAR
M.B.B.S., D.C.P.

All Biochemistry Tests Done By Computerised Auto Analyser

HAEMATOLOGY | CLINICAL PATHOLOGY | BIOCHEMISTRY | SEROLOGY | MICROBIOLOGY | HISTOPATHOLOGY

24 Hours Emergency Service

Home Service Available

Dr. Vandana G. Powar M.B.B.S., D.C.P.
Consultant Pathologist



PARTH
PATHOLOGY LABORATORY
(Computerised)

LAB - Shop No. 7, "Diwan Towers" Mangalwar Peth, Near Mirajkar Tikli, Opp. Nutan Marathi High School, Kolhapur. Mob. 9158529408, 9422047480, 9921285167

PT.NAME : MR. ANIKET SUTAR
REF. BY : DR. MEDIWHEEL LIFE INS

DATE : 10/06/2023
AGE : 33 Yrs. SEX : M
PT.NO. : 203 100623

BIOCHEMISTRY TEST REPORT

			<u>Normal Range</u>
Fasting Plasma Glucose	: 93.6	mg/dl	60-110 mg/dl
2 Hrs. Plasma Glucose	: 130.5	mg/dl	90-140 mg/dl
S. Creatinine	: 0.8	mg/dl	0.7 - 1.4 mg/dl
Blood Urea	: 20.4	mg/dl	12-42 mg/dl
Blood Urea Nitrogen	: 9.53	mg/dl	5 - 21 mg/dl
S. Uric acid	: 4.5	mg/dl	3.5 -7.2 mg/dl
CHOLESTEROL	: 159.4	mg/dl	0-250 mg/dl
HDL Cholesterol	: 33.6	mg/dl	30 - 70 mg/dl
S. Triglycerides	: 70.9	mg/dl	0-170 mg/dl
LDL Cholesterol	: 111.6	mg/dl	60 - 150 mg/dl
TC/HDLC Ratio	: 4.7		0 - 5
LDLC/HDLC Ratio	: 3.3		2.5 - 3.5

Dr. Vandana G. Powar
M.B.B.S., D.C.P.
Reg No. 68137
PATHOLOGIST

DR. VANDANA POWAR
M.B.B.S., D.C.P.



All Biochemistry Tests Done By Computerised Auto Analyser

HAEMATOLOGY | CLINICAL PATHOLOGY | BIOCHEMISTRY | SEROLOGY | MICROBIOLOGY | HISTOPATHOLOGY

24 Hours Emergency Service

Home Service Available

Dr. Vandana G. Powar M.B.B.S., D.C.P.
Consultant Pathologist



PARTH
PATHOLOGY LABORATORY
(Computerised)

LAB - Shop No. 7, "Diwan Towers" Mangalwar Peth, Near Mirajkar Tikli, Opp. Nutan Marathi High School, Kolhapur. Mob. 9158529408, 9422047480, 9921285167

PT.NAME : MR. ANIKET SUTAR
REF. BY : DR. MEDIWHEEL LIFE INS

DATE : 10/06/2023
AGE : 33 Yrs. SEX : M
PT.NO. : 203 100623

BIOCHEMISTRY TEST REPORT

			<u>Normal Range</u>
S. Bilirubin (Total)	: 0.28	mg/dl	0 - 1.0 mg/dl
S. Bilirubin (Direct)	: 0.19	mg/dl	0 - 0.25 mg/dl
S. Bilirubin (Indirect)	: 0.09	mg/dl	0 - 0.75 mg/dl
S.G.O.T	: 23.7	IU/L	5-40 IU/L
S.G.P.T	: 16.8	IU/L	5-40 IU/L
S. Alkaline Phosphatase	: 88.9	IU/L	37 - 147 IU/L
Total Proteins	: 7.8	g/dl	6.6 - 8.3 g/dl
S. Albumin	: 4.9	g/dl	3.5 - 5.0 g/dl
S. Globulin	: 2.9	g/dl	1.5 - 3 g/dl
A/G Ratio	: 1.7 : 1		0.90 - 2.00

Dr. Vandana G. Powar
M.B.B.S., D.C.P.
Reg. No. 68137



PATHOLOGIST

[Signature]
DR. VANDANA POWAR
M.B.B.S., D.C.P.

All Biochemistry Tests Done By Computerised Auto Analyser

HAEMATOLOGY | CLINICAL PATHOLOGY | BIOCHEMISTRY | SEROLOGY | MICROBIOLOGY | HISTOPATHOLOGY

24 Hours Emergency Service

Home Service Available

Dr. Vandana G. Powar M.B.B.S., D.C.P.
Consultant Pathologist



PARTH
PATHOLOGY LABORATORY
(Computerised)

AB - Shop No. 7, "Diwan Towers" Mangalwar Peth, Near Mirajkar Tikli, Opp. Nutan Marathi High School, Kolhapur. Mob. 9158529408, 9422047480, 9921285167

PT.NAME : MR. ANIKET SUTAR
REF. BY : DR. MEDIWHEEL LIFE INS

DATE : 10/06/2023
AGE : 33 Yrs. SEX : M
PT.NO. : 203 100623

REPORT ON % GLYCOHAEMOGLOBIN OF BLOOD

% Glycohaemoglobin of blood : 5.1 %
Estimated mean blood glucose : 100.2 mg/dl

(Reference For Guideline)

< 6.0 - Normal
6.0 - 7.0 % - Good Control
7.0 - 8.0 % - Fair Control
8.0-10.0% - Unsatisfactory control
>10.0% - Poor control

Dr. Vandana G. Powar
M.B.B.S., D.C.P.
Reg. No. 68137
PATHOLOGIST

DR. VANDANA POWAR
M.B.B.S., D.C.P.



All Biochemistry Tests Done By Computerised Auto Analyser

HAEMATOLOGY | CLINICAL PATHOLOGY | BIOCHEMISTRY | SEROLOGY | MICROBIOLOGY | HISTOPATHOLOGY

24 Hours Emergency Service

Home Service Available



PT.NAME : MR. ANIKET SUTAR
REF. BY : DR. MEDIWHEEL LIFE INS

DATE : 10/06/2023
AGE : 39 Yrs. SEX : M
PT.NO. : 203 100623

EXAMINATION OF URINE

Normal Range

PHYSICAL EXAMINATION

Quantity : 05 ml
Colour : Pale Yellow
Appearance : Clear
Deposit : Absent
Reaction (pH) : Acidic
Specific Gravity : 1.024 1.003 - 1.035

CHEMICAL EXAMINATION

Proteins : Absent
Glucose : Absent
Ketone Bodies : --
Bile Salts : Absent Absent
Bile Pigments : Absent Absent
Urobilinogen : --
Occult Blood : Absent

MICROSCOPIC EXAMINATION

Epithelial Cells : 1 - 2 /hpf
Pus Cells : 2 - 3 /hpf
Red Blood Cells : Absent /hpf
Casts : Absent
Crystals : Absent
Amorphous Deposits : Absent

OTHER FINDINGS

Yeast Cells : Absent
Trichomonas vaginalis : Absent
Bacteria : Absent
Mucus Threads : Absent
Spermatozoa : Absent

Dr. Vandana G. Powar
M.B.B.S., D.C.P.
Reg No. 68137

PATHOLOGIST



Powar
DR. VANDANA POWAR
M.B.B.S., D.C.P.

All Biochemistry Tests Done By Computerised Auto Analyser

HAEMATOLOGY | CLINICAL PATHOLOGY | BIOCHEMISTRY | SEROLOGY | MICROBIOLOGY | HISTOPATHOLOGY

24 Hours Emergency Service

Home Service Available

Dr. Vandana G. Powar M.B.B.S., D.C.P.
Consultant Pathologist



PARTH
PATHOLOGY LABORATORY
(Computerised)

LAB - Shop No. 7, "Diwan Towers" Mangalwar Peth, Near Mirajkar Tikli, Opp. Nutan Marathi High School, Kolhapur. Mob. 9158529408, 9422047480, 9921285167

PATIENT NAME:- ANIKET SUTAR

AGE - 33 / SEX - MALE

REFERANCE :- MEDIWHEEL LIFE INS.

DATE - 10/06/2023

BIOCHEMISTRY

NORMAL VALUE

SERUM GAMMA. G. T : 24.0 mmol/L

10-50 mmol / L

Dr. Vandana G. Powar
M.B.B.S., D.C.P.
Reg. No. 68137



PATHOLOGIST

[Signature]
DR. VANDANA POWAR
M.B.B.S., D.C.P.

All Biochemistry Tests Done By Computerised Auto Analyser

HAEMATOLOGY | CLINICAL PATHOLOGY | BIOCHEMISTRY | SEROLOGY | MICROBIOLOGY | HISTOPATHOLOGY

24 Hours Emergency Service

Home Service Available

Dr. Vandana G. Powar MBBS, DCP
Consultant Pathologist



PARTH
PATHOLOGY LABORATORY
(Computerised)

LAB - Shop No. 7, "Diwan Towers" Mangalwar Peth, Near Mirajkar Tikli, Opp. Nutan Marathi
High School, Kolhapur. Mob. 9158529408, 9422047480, 9921285167

PATIENT NAME:- ANIKET SUTAR

AGE - 33 / SEX - MALE

REFERENCE :- MEDIWHEEL LIFE INS.

DATE - 10/06/2023

BIOCHEMISTRY

	NORMAL VALUE
SERUM VLDL : 30.7 mmol/L	10-50 mmol / L

Dr. Vandana G. Powar
MBBS, DCP
Reg. No. 68137



PATHOLOGIST

DR. VANDANA POWAR
MBBS, DCP

All Biochemistry Tests Done By Computerised Auto Analyser

HAEMATOLOGY | CLINICAL PATHOLOGY | BIOCHEMISTRY | SEROLOGY | MICROBIOLOGY | HISTOPATHOLOGY

24 Hours Emergency Service

Home Service Available

Dr. Vandana G. Powar MBBS, DCP
Consultant Pathologist



PARTH
PATHOLOGY LABORATORY
(Computerised)

LAB - Shop No. 7, "Diwan Towers" Mangalwar Peth, Near Mirajkar Tikti, Opp. Nutan Marathi High School, Kolhapur. Mob. 9158529408, 9422047480, 9921285167

10/06/2023

**THE ECG OF CLIENT – ANIKET SUTAR IS
WITHIN NORMAL LIMIT**

NO ABNORMAL FINDINGS ARE DETECTED

Dr. Vandana G. Powar
MBBS, DCP
Reg No 68137



PATHOLOGIST

[Signature]
DR. VANDANA POWAR
MBBS, DCP

All Biochemistry Tests Done By Computerised Auto Analyser

HAEMATOLOGY | CLINICAL PATHOLOGY | BIOCHEMISTRY | SEROLOGY | MICROBIOLOGY | HISTOPATHOLOGY

24 Hours Emergency Service

Home Service Available

MYO-CLINIC MEDICAL CENTRE, KOLHAPUR [+91 9307257414]

ANIKET S SUTAR

Chart Speed: 25 mm/sec

ID: 302

Filter: 35Hz

Date: 10-06-2023

Mains Filter: ON

Time: 12:15

Amplitude: 10mm/mV

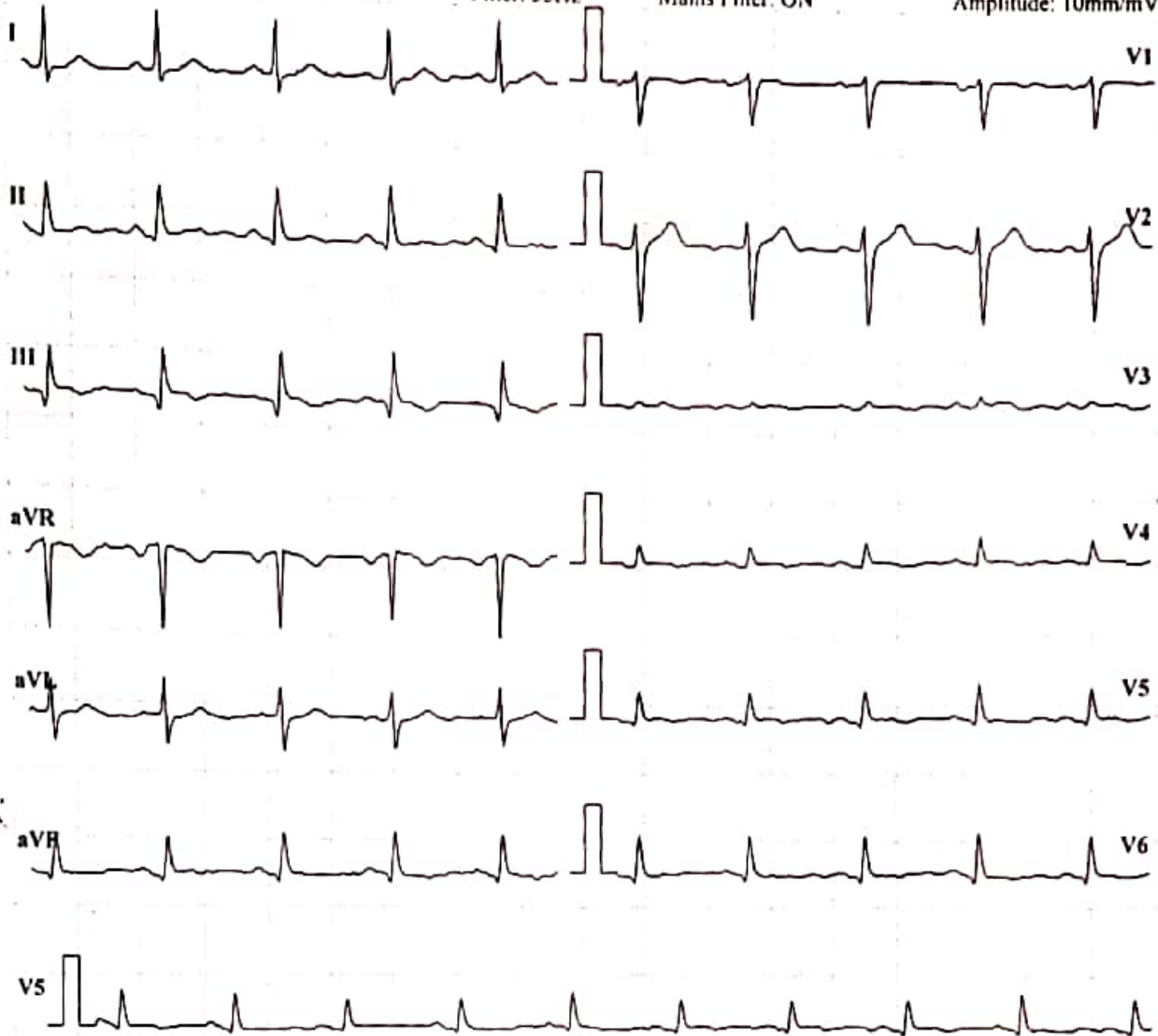

ISO = R + 60 ms, J = R + 60 ms, Post J = J + 80 ms

Lead	P(mV)	Q(mV)	R(mV)	S(mV)	T(mV)
I	-0.11	-0.24	0.47	-0.39	-0.17
II	0	-0.16	0.83	0.1	-0.23
III	0.11	0.09	0.34	0.49	-0.06
aVR	0.1	0.31	-0.9	0.33	0.29
aVL	-0.11	-0.16	0.07	-0.43	-0.06
aVF	0.06	-0.04	0.59	0.3	-0.13
V1	-0.01	0	-0.69	-0.14	0.16
V2	-0.27	-0.36	-1.14	-0.8	-0.03
V3	0.01	-0.01	0.21	0.06	0.06
V4	0.04	0.01	0.49	0.16	0.04
V5	0.06	-0.03	0.54	0.14	-0.1
V6	0.01	-0.1	0.63	0.11	-0.2

Intervals (ms)

P-Q	Q-R-S	Q-T	Q-TC
148	92	714	505

Axis (deg)

P	QRS	T
22	52	-62

HR: 30 bpm

BP: 120/80 mmHg

Interpretation: NORMAL

DR. SHANTANU S. PALKAR
 Doctor: DR SHANTANU S. PALKAR
 MBBS, PGDCC
 CLINICAL CARDIOLOGIST
 MMC No. 2011040954

MYO-CLINIC MEDICAL CENTRE, KOLHAPUR [+91 9307257414]

Name: ANIKET S SUTAR

Date: 10-06-2023 Time: 12:16

Age: 33 Gender: M Height: 167 cms Weight: 75 Kg ID: 302

Clinical History: NO MAJOR ILLNESS

Medications: NO MEDS

Test Details:

Protocol: Bruce

Predicted Max HR: 187

Target HR: 158

Exercise Time: 0:09:03

Achieved Max HR: 167 (89% of Predicted MHR)

Max BP: 140/80

Max BP x HR: 23380

Max Mets: 10.2

Test Termination Criteria:

Protocol Details:

Stage Name	Stage Time	METS	Speed kmph	Grade %	Heart Rate bpm	BP mmHg	RPP	Max ST Level mm	Max ST Slope mV/s
Supine	00:22	1	0	0	47	120/80	5640	-2.8 aVR	-2.7 V2
Standing	00:12	1	0	0	89	120/80	10680	1.1 V2	0.9 V2
Hyper Ventilation	00:10	1	0	0	87	120/80	10440	1.1 V2	0.9 V2
Pre Test	00:17	1	1.6	0	99	120/80	11880	0.9 V2	1.1 V2
Stage 1	03:00	4.7	2.7	10	128	120/80	15360	-1 II	1.2 V2
Stage 2	03:00	7	4	12	147	140/80	20580	1.3 V1	1.6 V2
Stage 3	03:00	10.1	5.5	14	167	140/80	23380	4 V6	-1.8 III
Peak Exercise	00:03	10.2	6.8	16	167	140/80	18480	2.7 V2	-1.7 aVR
Recovery 1	01:00	1	0	0	132	140/80	18480	2.7 V2	-1.7 aVR
Recovery 2	01:00	1	0	0	117	130/80	15210	-1.4 III	1.6 V2
Recovery 3	01:00	1	0	0	111	120/80	13320	-0.7 II	1 V2

Interpretation

The Patient Exercised according to Bruce Protocol for 0:09:03 achieving a work level of 10.2 METS.
 Resting Heart Rate, initially 47 bpm rose to a max. heart rate of 167bpm (89% of Predicted Maximum Heart Rate).
 Resting Blood Pressure of 120/80 mmHg, rose to a maximum Blood Pressure of 140/80 mmHg

GOOD EFFORT TOLERANCE
 NORMAL INOTROPIC RESPONSE
 NORMAL CHRONOTROPIC RESPONSE
 THR ACHIEVED ; ADEQUATE METS ACHIEVED
 NO SIGNIFICANT ST SEGMENT CHANGES NOTED IN EXERCISE AND RECOVERY
 TMT IS NEGATIVE FOR STRESS INDUCIBLE ISCHAEMIA AT GIVEN WORKLOAD

DR. SHANTANU S. PALKAR
 MBBS, PGDCC
 CLINICAL CARDIOLOGIST

MMC No. 2011040954

Ref. Doctor: MEDWHEEL

SCHILLER

The Art of Diagnostics

(Summary Report edited by User)
 Spandan CS-10 Version:2.12.0

MYO-CLINIC MEDICAL CENTRE, KOLHAPUR [+91 9307257414]

ANIKET S SUTAR

Bruce Protocol
STLevel(mm) STSlope(mV/s)

ID: 302
Stage: Supine
Date: 10-06-2023
Speed: 0 km/h

Exec Time : 0:00:00
Slope: 0%
Stage Time: 00:22
THR: 158 bpm

HR: 47 bpm
BP: 120/80 mmHg
STLevel(mm) STSlope(mV/s)

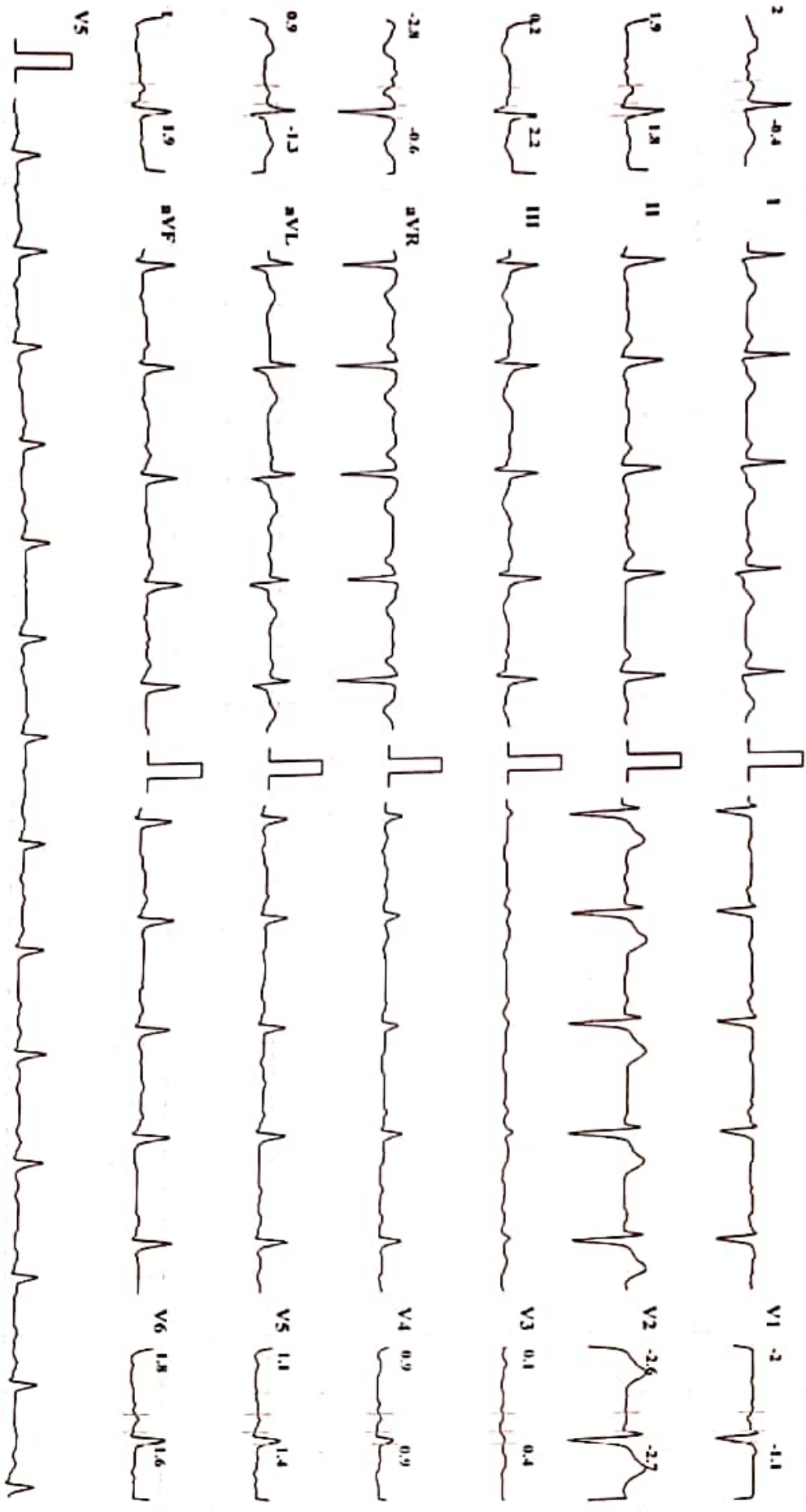

Chart Speed: 25 mm/sec

Amplitude: 10mm/mV

Filter: 35 Hz Mains Filter: ON

ISO - R - 60 ms, J - R + 60 ms, Post J - J + 80 ms

Schiller Spandau CS-10 Version 2.12

MYO-CLINIC MEDICAL CENTRE, KOLHAPUR [+91 9307257414]

ANIKET S SUTAR

ID: 302

Date: 10-06-2023

Exec Time : 0:00:00

Stage Time: 00:12

HR: 89 bpm

Brace Protocol
STLevel(mV) STSlope(mV/s)

Stage: Standing

Speed: 0

Slope: 0 %

THR: 158 bpm

BP: 120/80 mmHg
STLevel(mV) STSlope(mV/s)

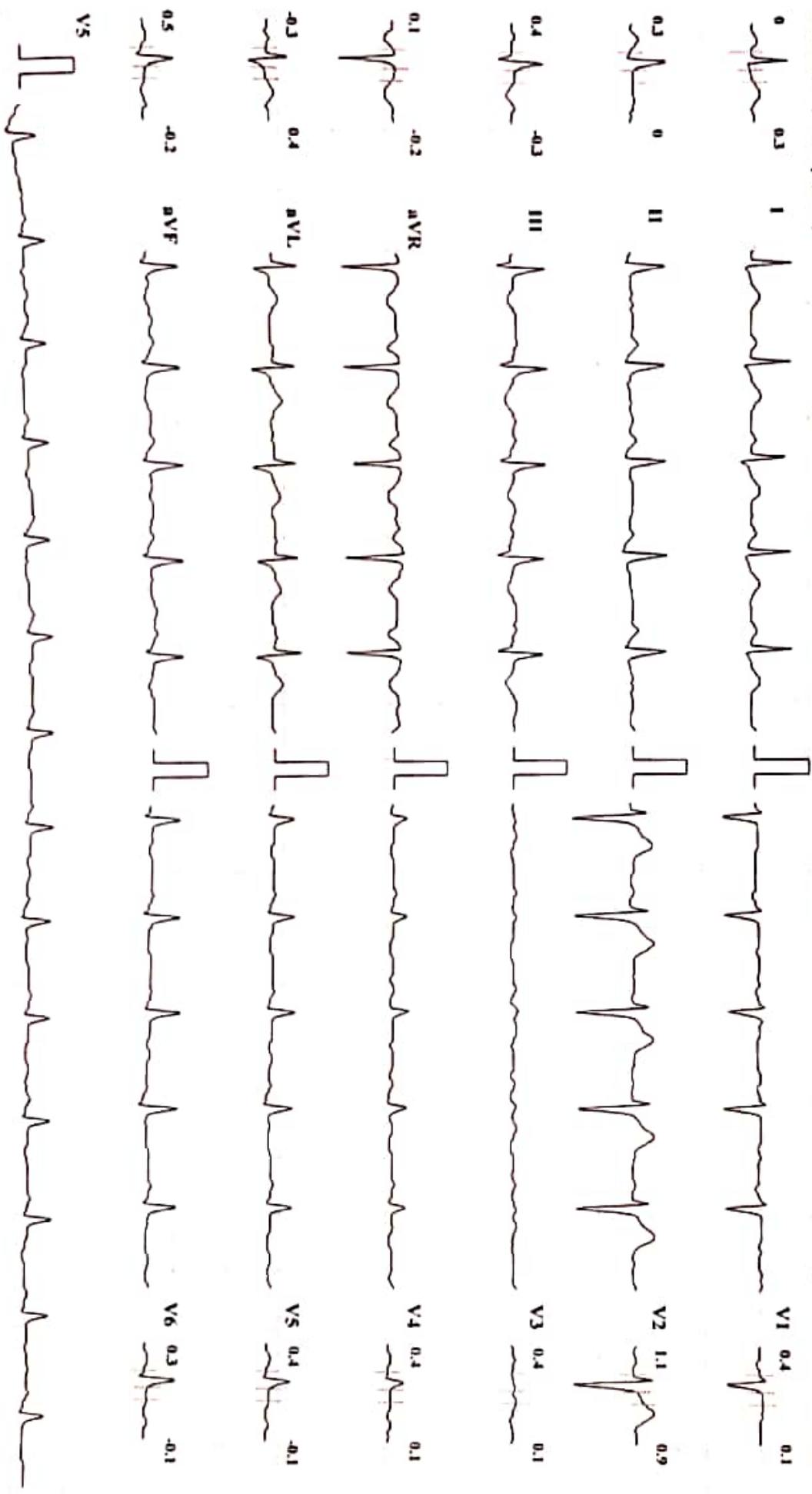

Chart Speed: 25 mm/sec

Amplitude: 10mm/mV

Filter: 35 Hz Mains Filter: ON

ISO - R - 60 ms, J - R + 60 ms, Post J - J + 80 ms

Schiller Spandau CS-10 Version 2.12

MYO-CLINIC MEDICAL CENTRE, KOLHAPUR [+91 9307257414]

ANIKET S SUTAR

Bruce Protocol

STLevel(mV) STSlope(mV/s)

ID: 302

Date: 10-06-2023

Exec Time : 0:00:00

Stage Time: 00:10

Stage: Hyperventilation

Speed: 0

Slope: 0 %

THR: 158 bpm

HR: 87 bpm

BP: 120/80 mmHg

STLevel(mV) STSlope(mV/s)

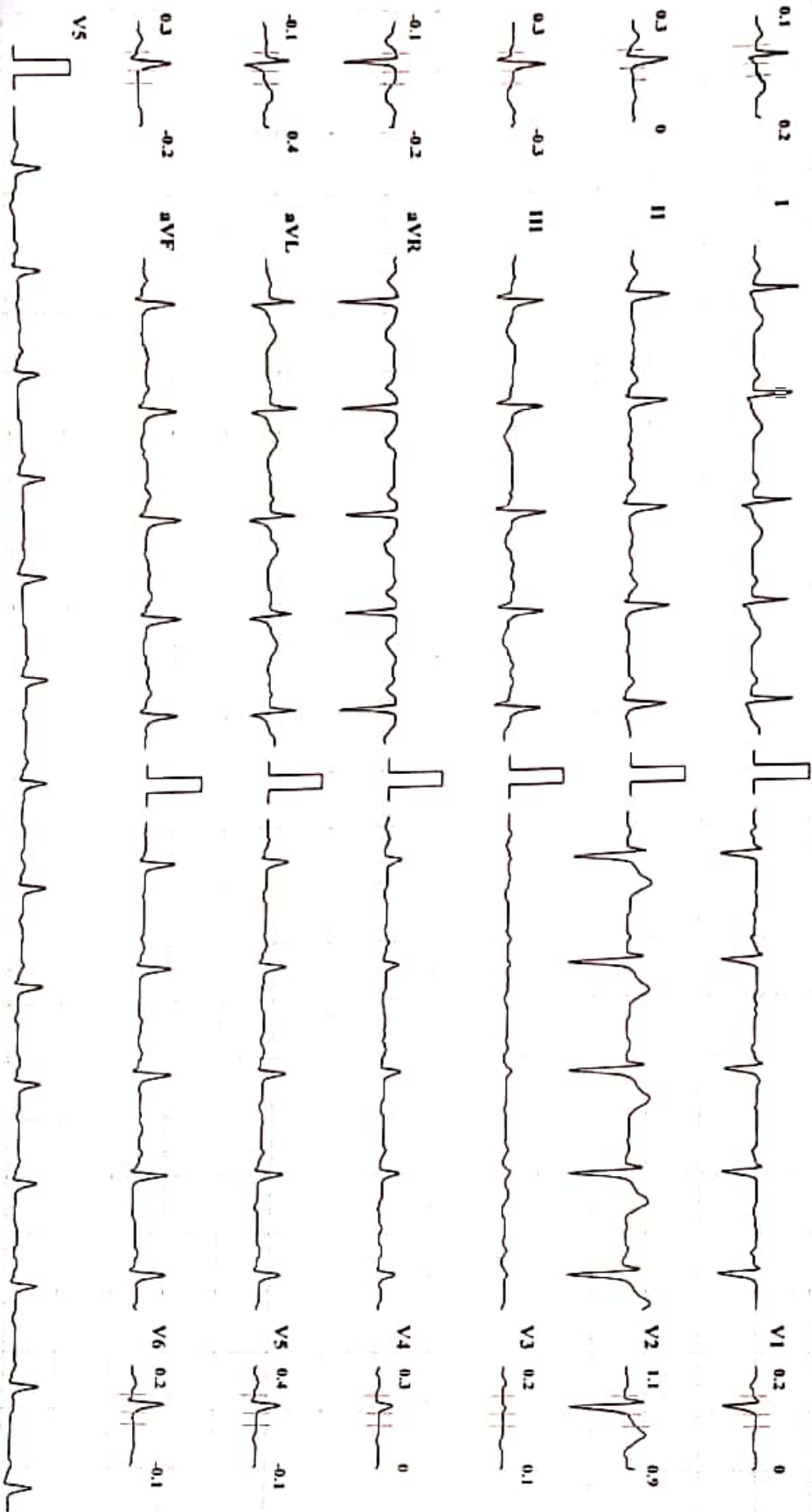

Chart Speed: 25 mm/sec

Amplitude: 10mm/mV

Filter: 35 Hz Mains Filter: ON

ISO = R - 60 ms, J - R + 60 ms, Post J - J + 80 ms

Schiller Spandian CS-10 Version 2.12

MYO-CLINIC MEDICAL CENTRE, KOLHAPUR [+91 9307257414]

ANIKET S SUTAR

Bruce Protocol

STTeech(mms) STSlope(mV%)

ID: 302

Stage: 1

Date: 10-06-2023

Speed: 2.7 kmph

Exec Time: 0:03:00

Slope: 10%

Stage Time: 03:00

THR: 158 bpm

HR: 128 bpm

HR: 120.80 mmHg

STTeech(mms) STSlope(mV%)

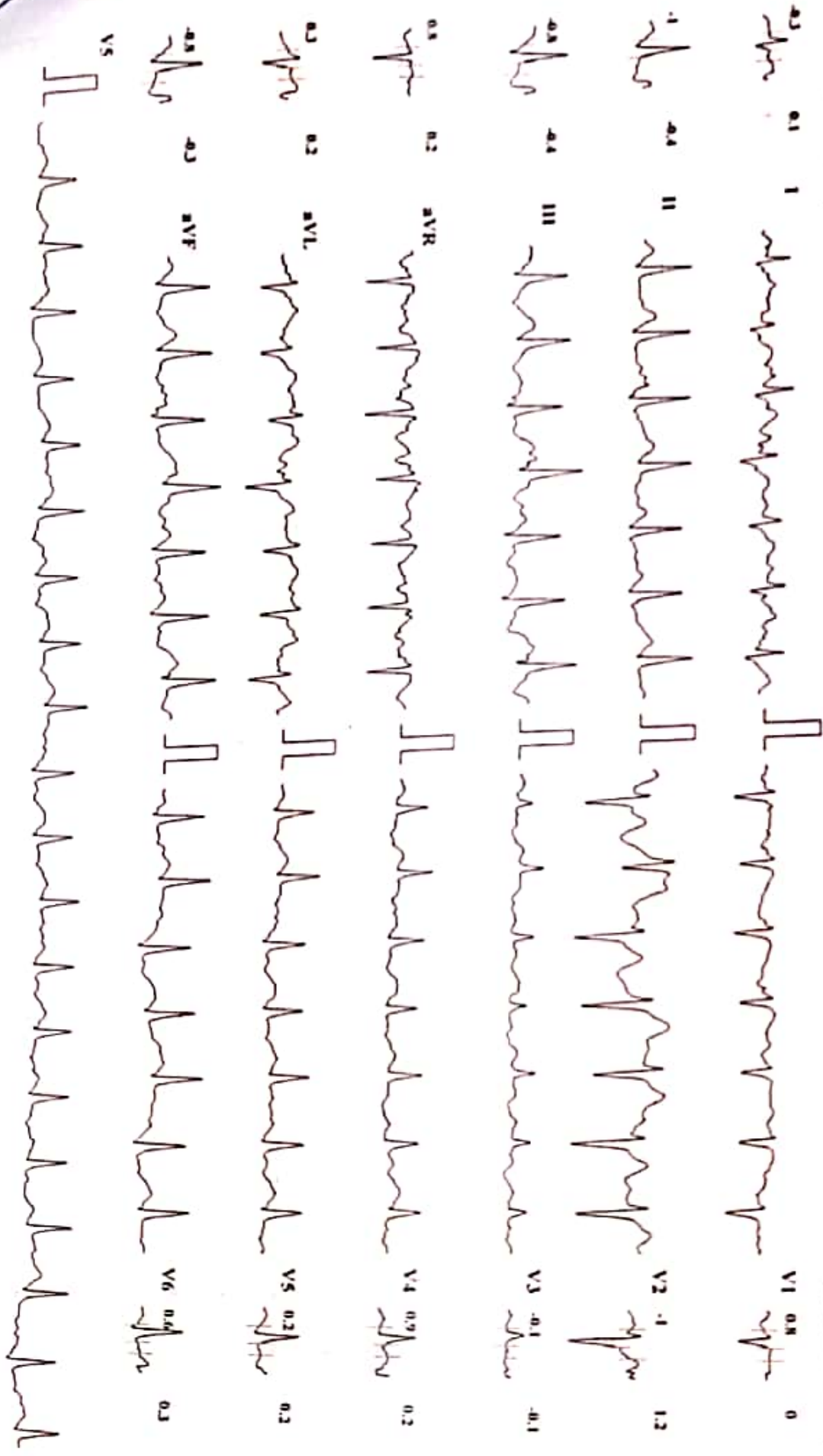

Chart Speed: 25 mm/sec

Amplitude: 10mm/mV

Filter: 35 Hz Mains Filter: ON

ISO - R - 60 ms, J - R - 60 ms, Pwd J - 1 - 80 ms

Schiller Spandax CS-10 Version 2.12

MYO-CLINIC MEDICAL CENTRE, KOLHAPUR [+91 9307257414]

ANIKET S SUTAR

Brace Protocol

STLevel(mV) STSlope(mV/s)

ID: 302

Stage: 3

Date: 10-06-2023

Speed: 5.5 kmph

Exec Time : 0:09:00

Slope: 14 %

Stage Time: 03:00

THR: 158 bpm

HR: 167 bpm

BP: 140/80 mmHg

STLevel(mV) STSlope(mV/s)

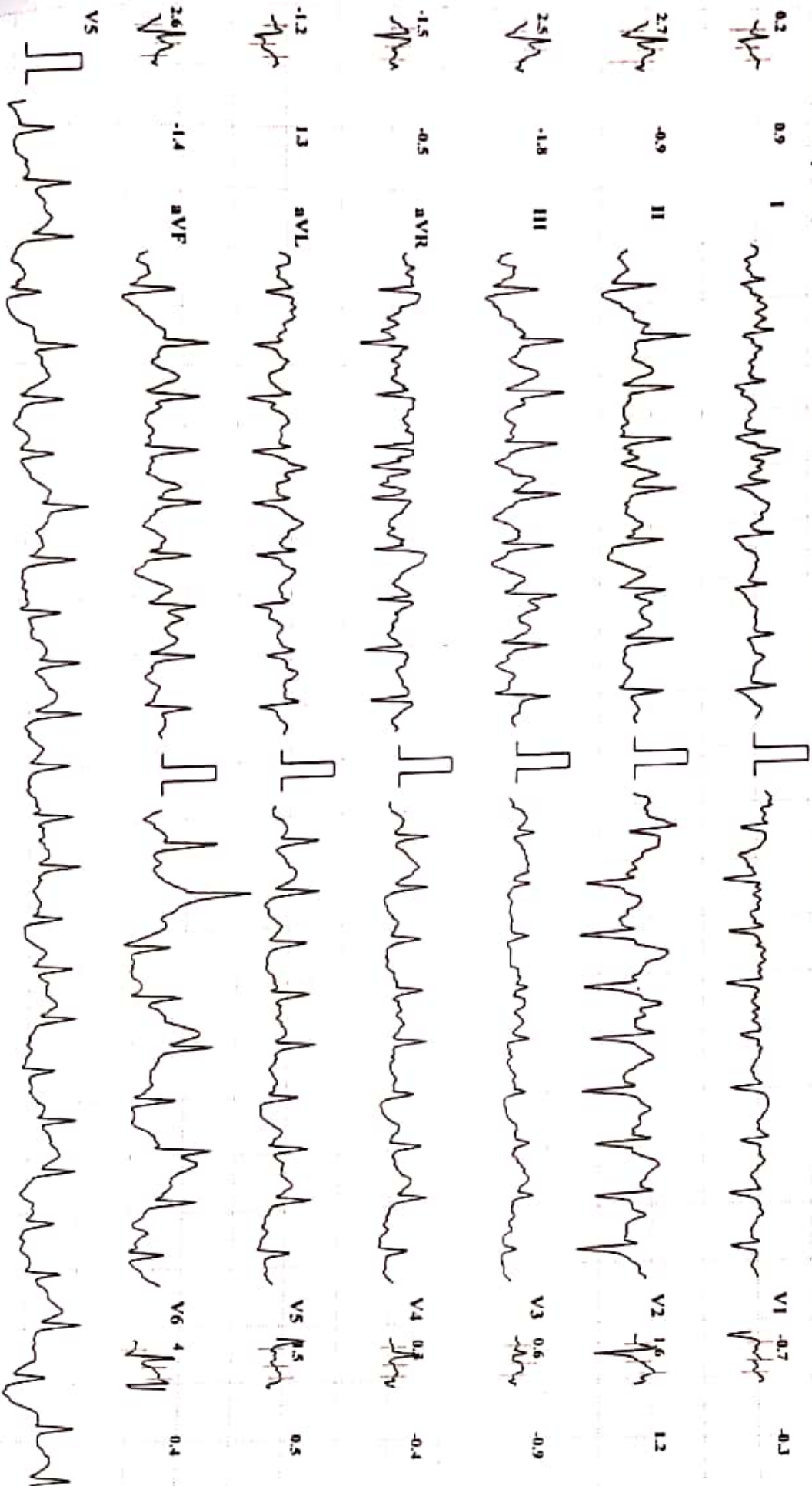

Chart Speed: 25 mm/sec

Amplitude: 10mm/mV

Filter: 35 Hz Mains Filter: ON

ISO - R - 60 ms, J - R + 60 ms, Post J - J + 80 ms

Schiller Spandau CS-10 Version 2.12

MYO-CLINIC MEDICAL CENTRE, KOLHAPUR [+91 9307257414]

ANIKET S SUTAR

Bruce Protocol

STLevel(mm) STSlope(mV/s)

ID: 302

Stage: 4 Peak Exercise

Date: 10-06-2023
Speed: 6.8 kmph

Exec Time : 0:09:03
Slope: 16 %

Stage Time: 00:03
THR: 158 bpm

HR: 167 bpm

BP: 140/80 mmHg
STLevel(mm) STSlope(mV/s)

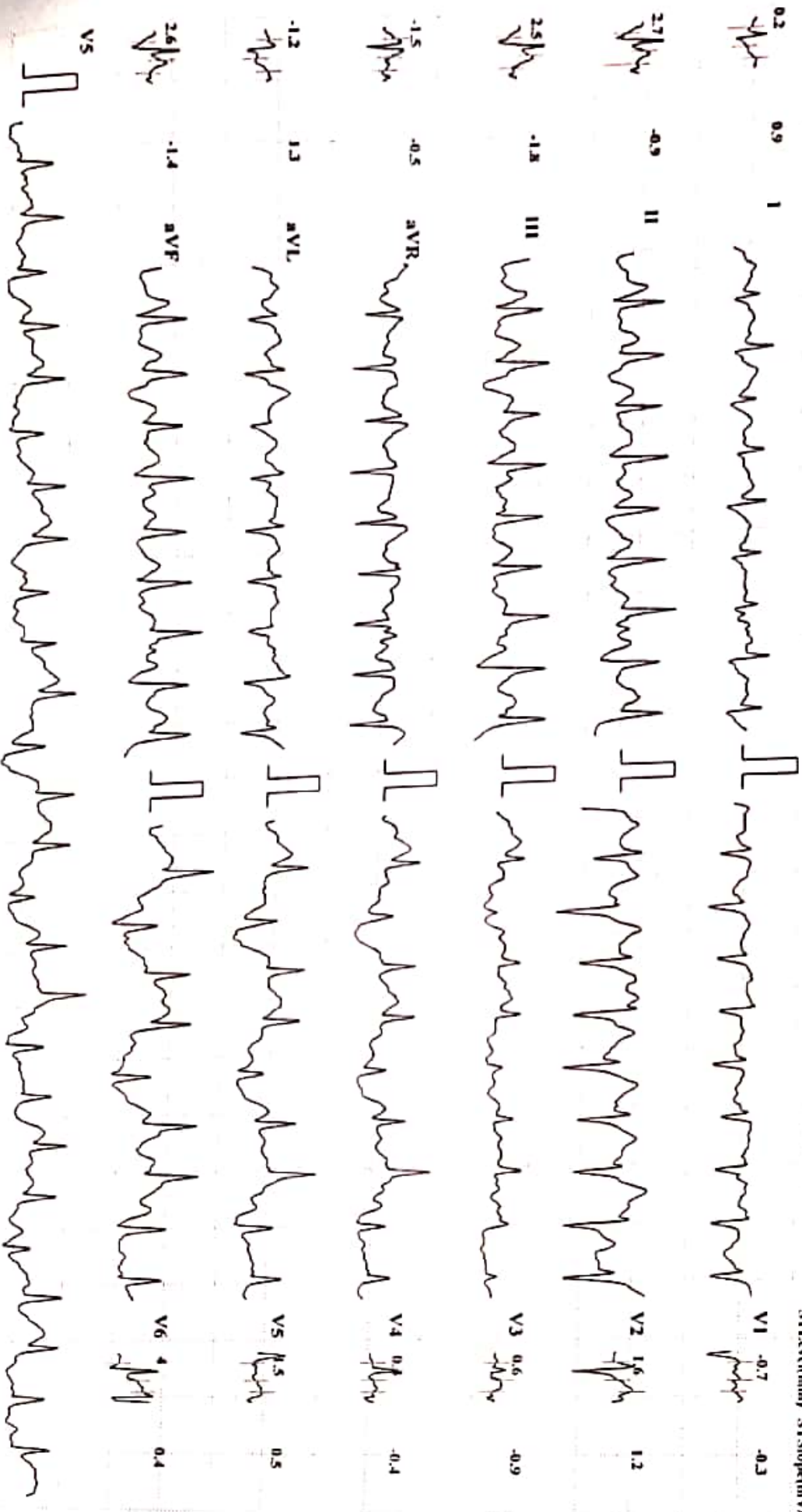

Chart Speed: 25 mm/sec

Amplitude: 10mm/mV

Filter: 35 Hz Mains Filter: ON

ISO = R - 60 ms, J = R + 60 ms, Post J = J + 80 ms

Schiller Spandau CS-10 Version 2.12

MYO-CLINIC MEDICAL CENTRE, KOLHAPUR [+91 9307257414]

ANIKET S SUTAR

Bruce Protocol
STL(evtlmm) STSlope(mV/s)

ID: 302 Date: 10-06-2023 Exec Time : 00:00 Stage Time: 01:00
Stage: Recovery 1 Speed: 0 kmph Slope: 0 % THIR: 158 bpm

HR: 132 bpm
BP: 140/80 mmHg
STL(evtlmm) STSlope(mV/s)

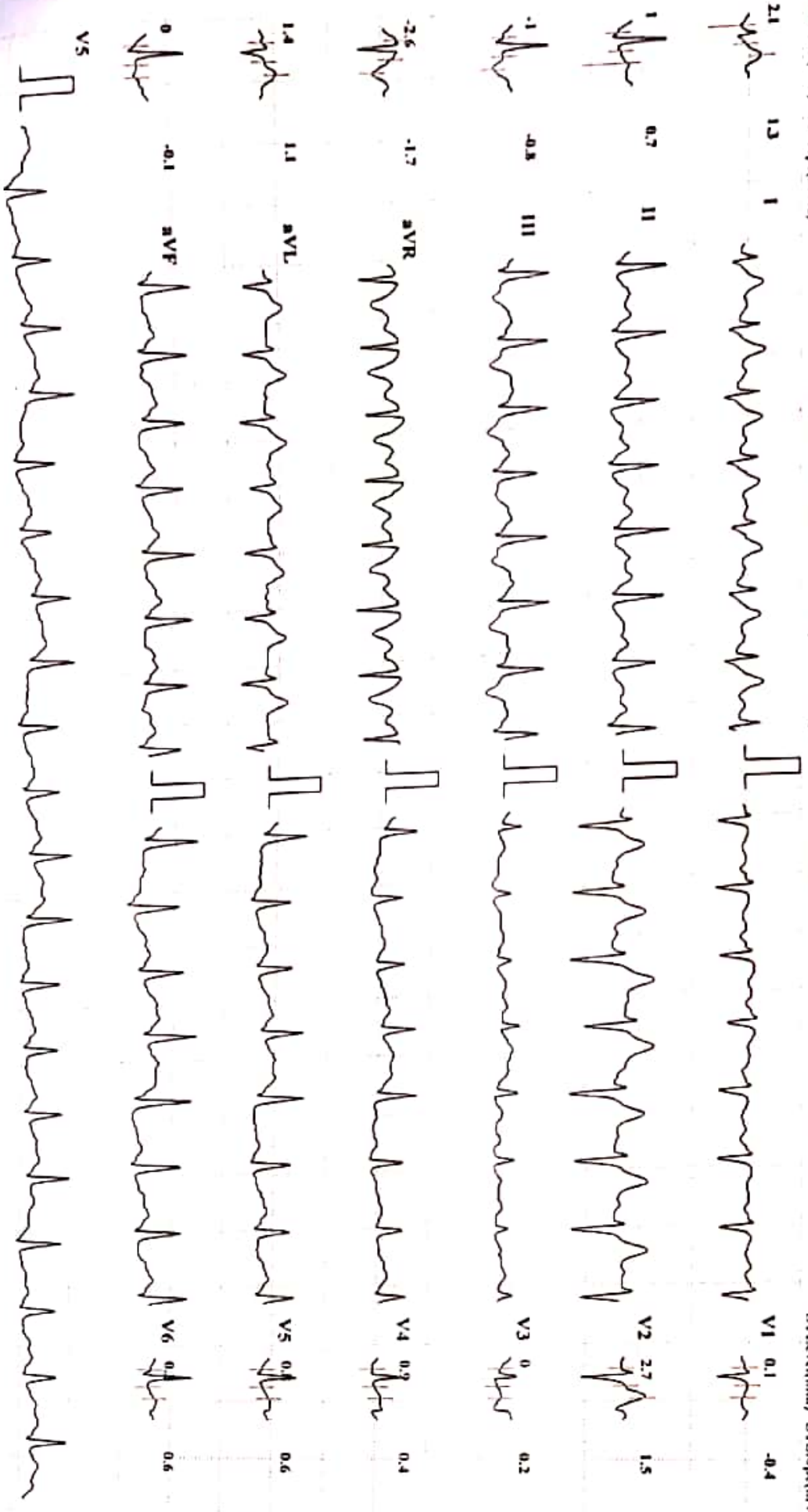

Chart Speed: 25 mm/sec Amplitude: 10mm/mV Filter: 35 Hz Mains Filter: ON ISO = R - 60 ms, J = R + 60 ms, Post J = J + 80 ms Schaller Spandau CS-10 Version 2.12

MYO-CLINIC MEDICAL CENTRE, KOLHAPUR [+91 9307257414]

ANIKET S SUTAR

Bruce Protocol

STISlope(mV/s) STISlope(mV/s)

ID: 302

Stage: Recovery2

Date: 10-06-2023

Speed: 0 kmph

Exec Time : 00:00

Slope: 0 %

Stage Time: 01:00

THR: 158 bpm

HR: 117 bpm

BP: 130/80 mmHg

STISlope(mV/s) STISlope(mV/s)

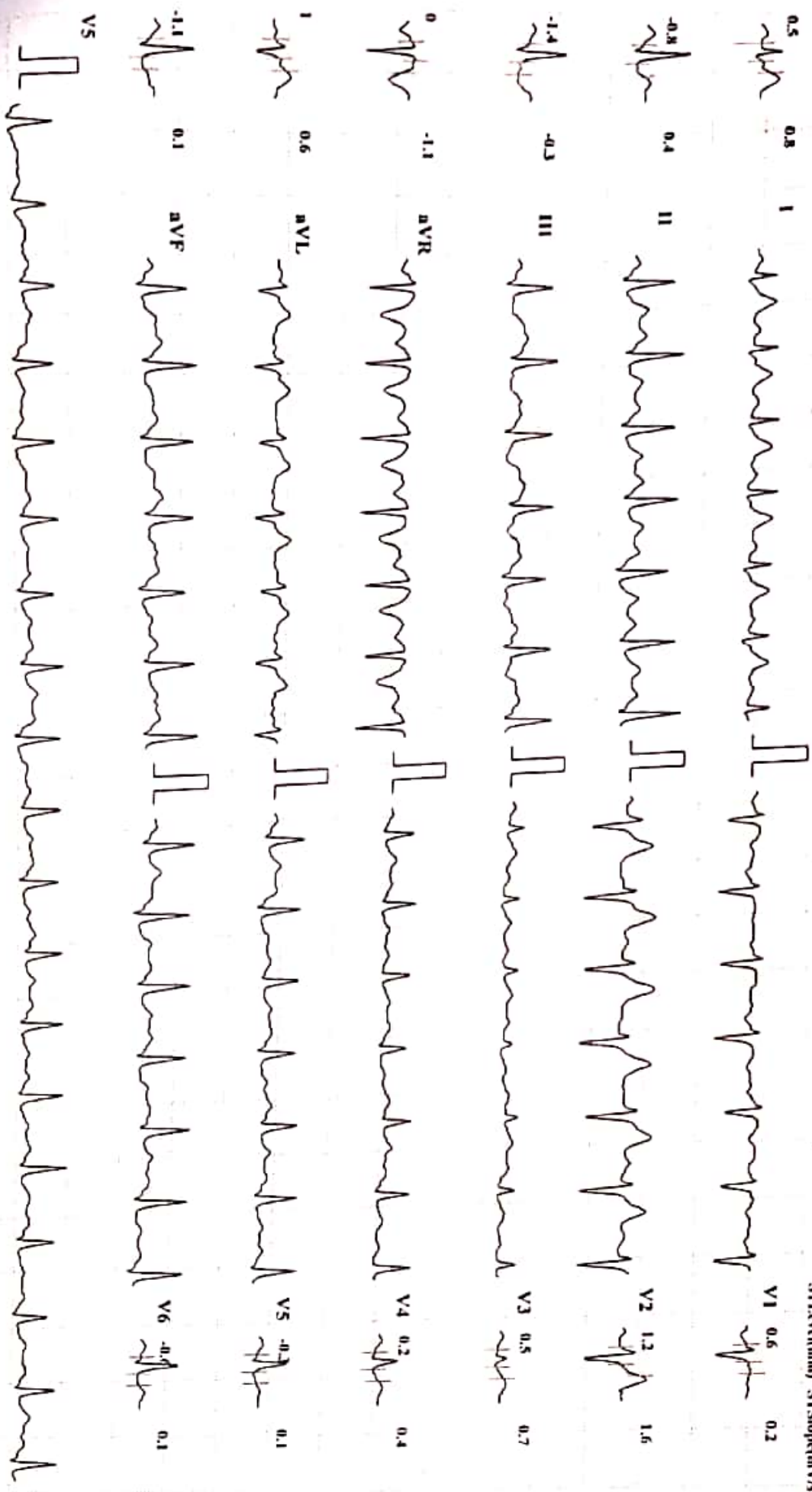

Chart Speed: 25 mm/sec

Amplitude: 10mm/mV

Filter: 35 Hz Mains Filter: ON

ISO = R - 60 ms, J = R + 60 ms, Post J = J + 80 ms

Schiller Spandau CS-10 Version 2.12

MYO-CLINIC MEDICAL CENTRE, KOLHAPUR [+91 9307257414]

ANIKET S SUTAR

Bruce Protocol

STT (e(t/min)) ST Slope (mV/s)

ID: 302

Stage: Recovery 3

Date: 10-06-2023

Speed: 0 kmph

Exec Time: 00:00

Slope: 0 %

Stage Time: 01:00

THR: 158 bpm

HR: 111 bpm

BP: 120/80 mmHg

STT (e(t/min)) ST Slope (mV/s)

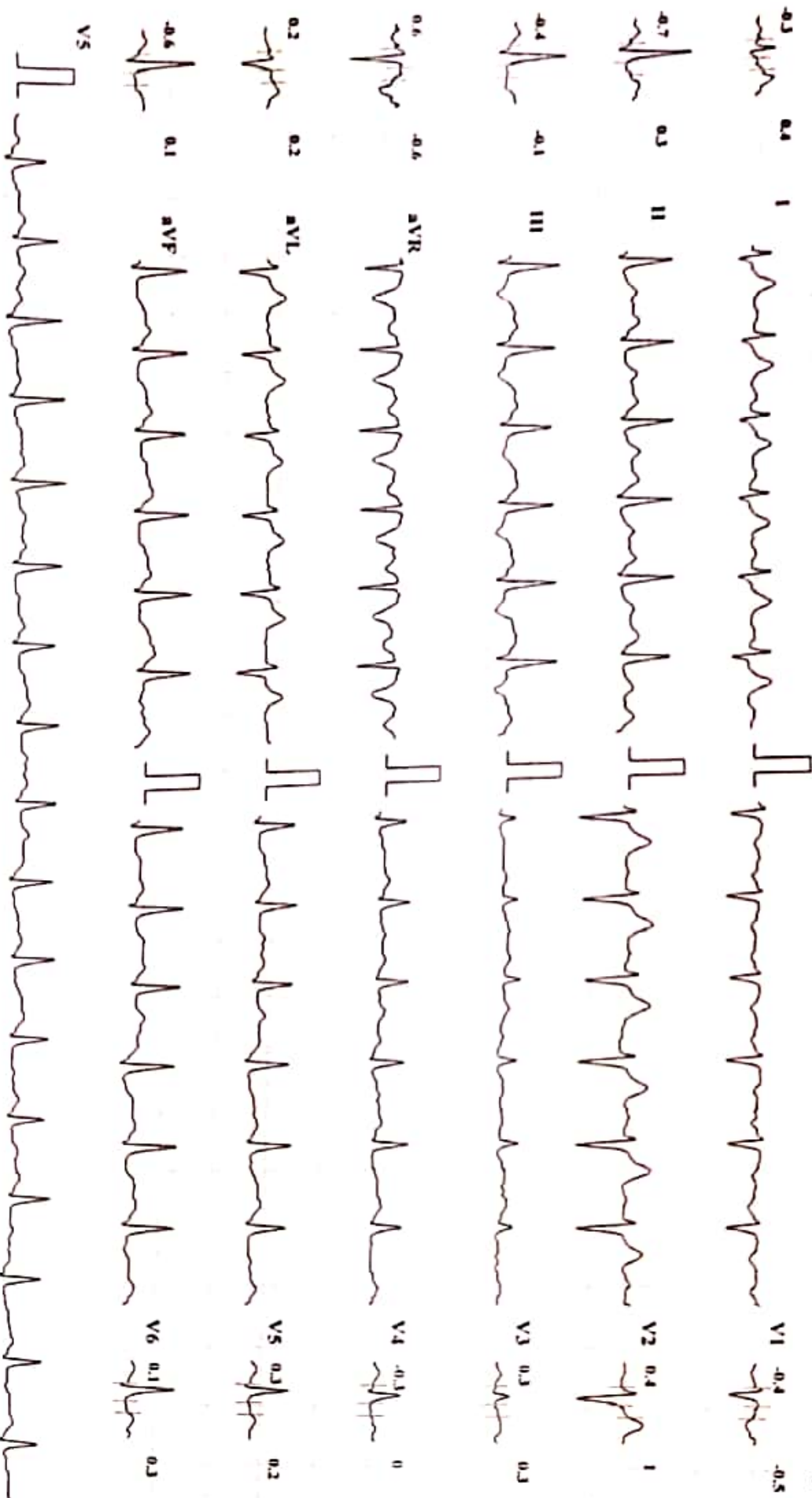

Chart Speed: 25 mm/sec

Amplitude: 10mm/mV

Filter: 35 Hz Mains Filter: ON

ISO = R - 60 ms, J - R + 60 ms, Post J - J + 80 ms

Schiffert Spindler CS-10 Version 2.12

Name : MR. ANIKET SUTAR
Ref By : Dr. VANDANA POWAR

Age/Sex : 33 YEARS/M
Date : 10 Jun 2023

CHEST RADIOGRAPH

Increased bronchial markings in both lower zones.

The hilar structures are normal.

The heart size and outlines are normal.

Unfolded aorta.

The diaphragm contour and costophrenic angles are normal.

Bony rib cage and soft tissues of chest wall are normal.

IMPRESSION:

- Radiograph shows Increased bronchial markings.
- ADVICE - Clinical correlation and follow up if clinically needed.
- THANKS FOR REFERRAL.FEEDBACK IS WELCOME

Neha
DR. NEHA S. GHORPADE
MBBS DMRE Reg. No. 79916
Consulting Radiologist

डॉ. नेहा घोरपडे
एम. बी. बी. एस्., डी.एम.आर.ई (रेडीओलॉजिस्ट)
रजि.नं.79916

परत येताना सर्व जुने रिपोर्ट्स, सोनोग्राफी रिपोर्ट्स अथवा एक्स-रे असल्यास बरोबर घेऊन येणे.

डॉ. बी.जी.जाधव-ढेकळे

एम. बी. बी. एल.
(जनरल फिजिशियन)

डॉ. नेहा घोरपडे

एम. बी. बी. एल., डी.एम.आर.ई
कन्सल्टिंग रेडीओलॉजिस्ट



अस्मिता क्लिनिक
आणि सोनोग्राफी सेंटर

100Y/3M/2, फिर्गाई देवळासमोर, शिवाजी पेठ, कोल्हापूर - ४१६०१२.

Ph. : (0231) 2621071 | E mail: asmitadiagno.neha@gmail.com

Patient Name : MR. ANIKET SUTAR

Date : 10 Jun 2023

Referred By : Dr. VANDANA POWAR

Age : 39 YEARS Sex : M

Clinically - For health check-up

Abdomen Sonography

LIVER : is normal in size, shape, position and shows increased echogenicity. The contours are smooth. The parenchyma shows homogeneous echotexture. The intra - hepatic portal and venous system appears normal. The portal vein is normal and show hepatopetal flow. The intra-hepatic biliary radicals are not dilated. There is no focal mass lesion.

GALL BLADDER : is physiologically distended, normal in size and echotexture. There is no evidence of echoreflexive calculus in gall bladder. There is no abnormal biliary tree dilation noted. The portal vein & C.B.D appear normal. Wall thickness is normal. No e/o cholecystitis/calculus seen. PV measures - 11 mm, CBD measures - 3 mm.

PANCREAS : is normal size, position & echotexture. The contours are smooth. There is no focal mass lesion seen. No pancreatitis or calcification.

SPLEEN : is normal in size, shape and echopattern. The contours are smooth. The splenic vein and portal vein are normal in calibre.

KIDNEYS : Both the kidneys are normal in size, shape and position and contours. There is no echoreflexive obstructing calculus seen on either sides nor hydronephrosis. Both visualized ureters appear to be normal. Parenchymal/cortical thickness is normal. Cortico - medullary differentiation is well maintained. Overlying bowel gases does not show further course of ureter. **Right kidney** measures - 99 x 43 mm, **Left kidney** measures - 112 x 52 mm.

Urinary bladder is physiologically distended, appears normal. No intraluminal abnormality.

PROSTATE : is normal size and uniform echotexture, measures 33 x 38 x 36 mm (weight - 24 gms). The gland bulges urinary bladder base.

Aorta and IVC are normal. No e/o free fluid in peritoneal cavity. No ascites. No significant lymphadenopathy. **Bowel loops** appear normal in size with good peristalsis.

Appendix is not appreciated in today's study. Terminal ileum is well seen. No probe tenderness in right iliac fossa or anywhere in abdomen.

IMPRESSION : < FATTY LIVER- GRADE 2.

ADVICE - Clinical correlation and follow up if clinically needed.

THANKS FOR REFERRAL. FEEDBACK IS WELCOME

Neha
DR. NEHA S. GHORPADE
MBBS DMRE Reg. No. 79916
Consulting Radiologist

डॉ. नेहा घोरपडे

एम. बी. बी. एल., डी.एम.आर.ई (रेडीओलॉजिस्ट)
रजि.नं.79916

परत येताना सर्व जुने रिपोर्ट्स, सोनोग्राफी रिपोर्ट्स अथवा एक्स-रे असल्यास बरोबर घेऊन येणे.

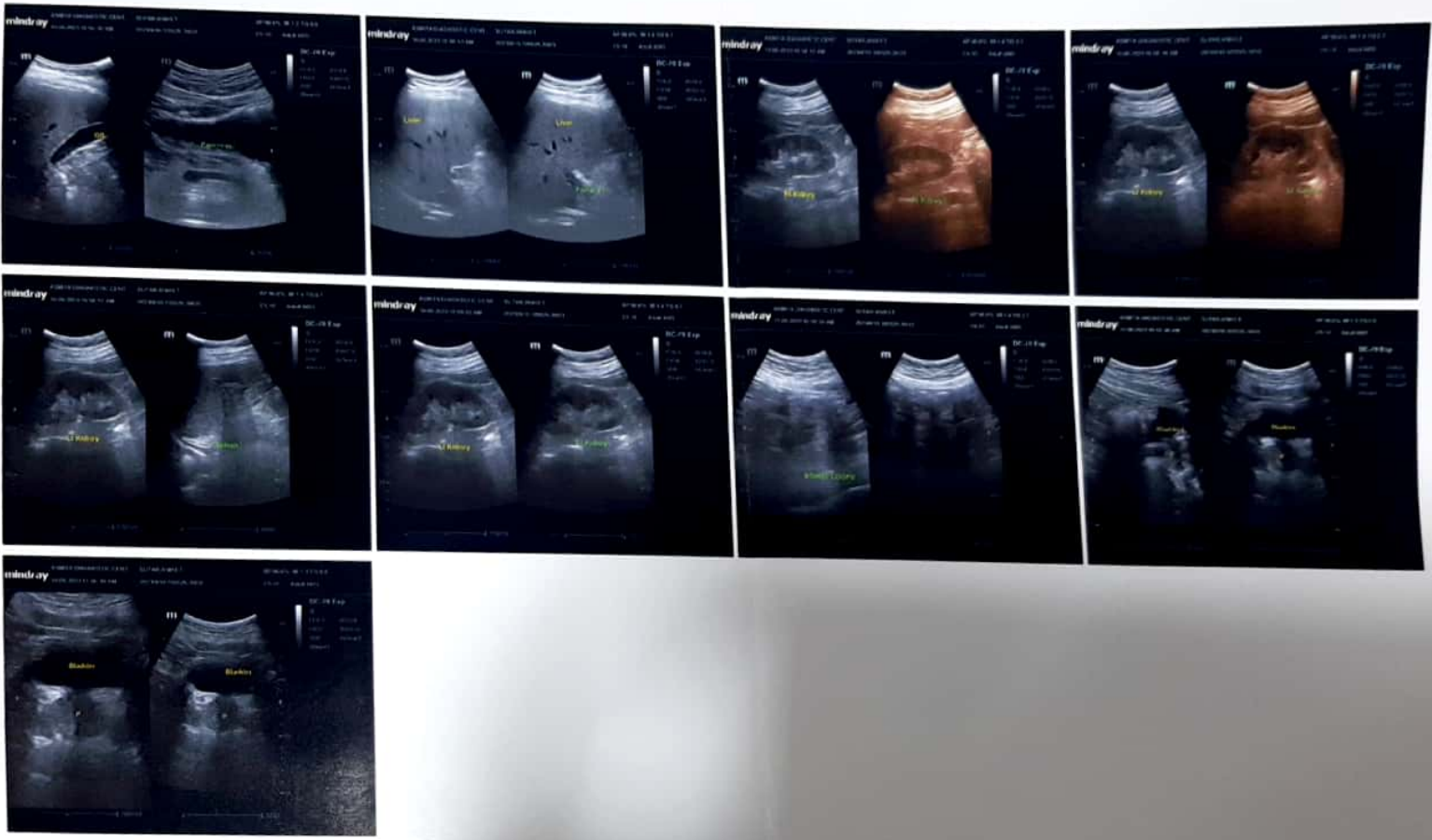

R

00044 ANIKET SUTAR 32/M CHEST SELF 10/06/2023
ASMITA DIAGNOSTIC CENTRE KOLHAPUR

ess
destiny



GPS Map Camera

Kolhapur, Maharashtra, India

Rajghat Rd, Mangalwar Peth, C Ward, Kolhapur,

Maharashtra 416002, India

Lat 16.692805°

Long 74.224306°

10/06/23 09:30 AM GMT +05:30

