

mediawheel

R10- Nagpur

Dr. Vimmi Goel
MBBS, MD (Internal Medicine)
Sr. Consultant Non Invasive Cardiology
Reg. No: MMC- 2014/01/0113



Name: Ms Gaurav Dertani Date: 07/04/23

Age: 35y Sex: M/F Weight: 67.6 kg Height: 164.3 inc BMI: 25

BP: 110/70 mmHg Pulse: 69 bpm RBS: _____ mg/dl
SpO₂: 98 %

KIMS KINGSWAY HOSPITALS

(A Unit Of SPANV Medisearch Lifescience Pvt. Ltd.)

44, Kingsway Near Kasturchand Park Nagpur – 440001

P: +91 7126789100, F: +91 7126789100

Patient Name	GAURAV DAYANI	UHID	KH80717
Age\Sex	35/M	DATE	07/04/2023

GLASS PRSCRIPTION

EYE	SPH	CYL	AXIS	VISION
RIGHT	-0.25	00	00	6/6
LEFT	00	-0.50	170	6/6

NEAR ADDITION

RIGHT	00	N6
LEFT	00	N6

REMARK'S -

Dr.ASHISH KAMBLE
MBBS,MS(OPHT),FICO(LON),FVRS.
VITRORETINAL & PHACO SURGEON
REG NO. MCI/11-39352



MC-4807



DEPARTMENT OF BIOCHEMISTRY

Patient Name : Mr. Gaurav Dayani
Age / Gender : 35 Y(s)/Male
Bill No/ UMR No : BIL2324001392/KH80717
Referred By : Dr. Vimmi Goel MBBS,MD
Received Dt : 07-Apr-23 11:50 am
Report Date : 07-Apr-23 01:12 pm

<u>Parameter</u>	<u>Specimen</u>	<u>Results</u>	<u>Biological Reference</u>	<u>Method</u>
Post Prandial Plasma Glucose	Plasma	142	< 140 mg/dl	GOD/POD, Colorimetric

Interpretation:

Clinical Decision Value as per ADA Guidelines 2021

Diabetes Mellites If,

Fasting \geq 126 mg/dl

Random/2Hrs. OGTT \geq 200 mg/dl

Impaired Fasting = 100-125 mg/dl

Impaired Glucose Tolerance = 140-199 mg/dl

*** End Of Report ***

Suggested Clinical Correlation * If necessary, Please discuss

Verified By : : 11100026

Test results related only to the item tested.

No part of the report can be reproduced without written permission of the laboratory.

Dr. VAIDEHEE NAIK, MBBS,MD
CONSULTANT PATHOLOGIST



DEPARTMENT OF PATHOLOGY

Patient Name : Mr. Gaurav Dayani
Age / Gender : 35 Y(s)/Male
Bill No/ UMR No : BIL2324001392/KH80717
Referred By : Dr. Vimmi Goel MBBS,MD
Received Dt : 07-Apr-23 08:47 am
Report Date : 07-Apr-23 10:56 am

HAEMOGRAM

<u>Parameter</u>	<u>Specimen</u>	<u>Results</u>	<u>Biological Reference</u>	<u>Method</u>
Haemoglobin	Blood	14.5	13.0 - 17.0 gm%	Photometric
Haematocrit(PCV)		41.3	40.0 - 50.0 Vol%	Calculated
RBC Count		5.28	4.5 - 5.5 Millions/cumm	Photometric
Mean Cell Volume (MCV)		78	83 - 101 fl	Calculated
Mean Cell Haemoglobin (MCH)		27.4	27 - 32 pg	Calculated
Mean Cell Haemoglobin Concentration (MCHC)		35.0	31.5 - 35.0 g/l	Calculated
RDW		13.9	11.5 - 14.0 %	Calculated
Platelet count		281	150 - 450 10^3 /cumm	Impedance
WBC Count		6600	4000 - 11000 cells/cumm	Impedance
<u>DIFFERENTIAL COUNT</u>				
Neutrophils		59.9	50 - 70 %	Flow Cytometry/Light microscopy
Lymphocytes		36.0	20 - 40 %	Flow Cytometry/Light microscopy
Eosinophils		2.1	1 - 6 %	Flow Cytometry/Light microscopy
Monocytes		2.0	2 - 10 %	Flow Cytometry/Light microscopy
Basophils		0.0	0 - 1 %	Flow Cytometry/Light microscopy
Large Immature cells		0.0		Flow Cytometry/Light microscopy
Absolute Neutrophil Count		3953.4	2000 - 7000 /cumm	Flowcytometry
Absolute Lymphocyte Count		2376	1000 - 4800 /cumm	Calculated
Absolute Eosinophil Count		138.6	20 - 500 /cumm	Calculated



DEPARTMENT OF PATHOLOGY

Patient Name : Mr. Gaurav Dayani
Age / Gender : 35 Y(s)/Male
Bill No/ UMR No : BIL2324001392/KH80717
Referred By : Dr. Vimmi Goel MBBS,MD
Received Dt : 07-Apr-23 08:47 am
Report Date : 07-Apr-23 10:56 am

<u>Parameter</u>	<u>Specimen</u>	<u>Results</u>	<u>Biological Reference</u>	<u>Method</u>
Absolute Monocyte Count		132	200 - 1000 /cumm	Calculated
Absolute Basophil Count		0	0 - 100 /cumm	Calculated
<u>PERIPHERAL SMEAR</u>				
RBC		Normochromic		
WBC		Normocytic		
Platelets		As Above		
E S R		Adequate		
		57	0 - 15 mm/hr	Automated
		*** End Of Report ***		Westergren's Method

Suggested Clinical Correlation * If necessary, Please discuss

Verified By : : 11100731

Test results related only to the item tested.

No part of the report can be reproduced without written permission of the laboratory.

Dr. VAIDEHEE NAIK, MBBS,MD
CONSULTANT PATHOLOGIST



KIMS-KINGSWAY
HOSPITAL



CLINICAL DIAGNOSTIC LABORATORY

DEPARTMENT OF BIOCHEMISTRY

Patient Name : Mr. Gaurav Dayani	Age / Gender : 35 Y(s)/Male
Bill No/ UMR No : BIL2324001392/KH80717	Referred By : Dr. Vimmi Goel MBBS,MD
Received Dt : 07-Apr-23 08:46 am	Report Date : 07-Apr-23 10:27 am

<u>Parameter</u>	<u>Specimen</u>	<u>Results</u>	<u>Biological Reference</u>	<u>Method</u>
Fasting Plasma Glucose	Plasma	192	< 100 mg/dl	GOD/POD,Colorimetric

Interpretation:

Clinical Decision Value as per ADA Guidelines 2021

- Diabetes Mellites If,
- Fasting \geq 126 mg/dl
- Random/2Hrs.OGTT \geq 200 mg/dl
- Impaired Fasting = 100-125 mg/dl
- Impaired Glucose Tolerance = 140-199 mg/dl

GLYCOSYLATED HAEMOGLOBIN (HBA1C)

HbA1c

7.8

Non-Diabetic : \leq 5.6 % HPLC
 Pre-Diabetic : 5.7 - 6.4 %
 Diabetic : \geq 6.5 %

SPANV Medisearch Lifesciences Private Limited
 44, Parwana Bhawan, Kingsway, Nagpur - 440 001, Maharashtra, India.
 Phone: +91 0712 6789100
 CIN: U74999MH2018PTC303510

*** End Of Report ***

Suggested Clinical Correlation * If necessary, Please discuss

Verified By : : 11100731

Test results related only to the report

No part of the report can be reproduced without written permission of the laboratory

Dr. VAIDEHEE NAIK, MBBS,MD
CONSULTANT PATHOLOGIST



MC-4807

**DEPARTMENT OF BIOCHEMISTRY**

Patient Name : Mr. Gaurav Dayani	Age / Gender : 35 Y(s)/Male
Bill No/ UMR No : BIL2324001392/KH80717	Referred By : Dr. Vimmi Goel MBBS,MD
Received Dt : 07-Apr-23 08:47 am	Report Date : 07-Apr-23 10:27 am

LIPID PROFILE

<u>Parameter</u>	<u>Specimen</u>	<u>Results</u>	<u>Method</u>
Total Cholesterol	Serum	148 < 200 mg/dl	Enzymatic(CHE/CHO/PO D)
Triglycerides		104 < 150 mg/dl	Enzymatic (Lipase/GK/GPO/POD)
HDL Cholesterol Direct		43 > 40 mg/dl	Phosphotungstic acid/mgcl-Enzymatic (microslide)
LDL Cholesterol Direct		83.68 < 100 mg/dl	Enzymatic
VLDL Cholesterol		21 < 30 mg/dl	Calculated
Tot Chol/HDL Ratio		3 3 - 5	Calculation

<u>Intiate therapeutic</u>	<u>Consider Drug therapy</u>	<u>LDC-C</u>
CHD OR CHD risk equivalent	>100 >130, optional at 100-129	<100
Multiple major risk factors conferring 10 yrs CHD risk >20%		
Two or more additional major risk factors, 10 yrs CHD risk <20%	>130 10 yrs risk 10-20 % >130 10 yrs risk <10% >160	<130
No additional major risk or one additional major risk factor	>160 >190, optional at 160-189	<160

*** End Of Report ***

Suggested Clinical Correlation * If necessary, Please discuss

Verified By : : 11100026

Test results related only to the item tested.

No part of the report can be reproduced without written permission of the laboratory.

Dr. VAIDEHEE NAIK, MBBS,MD**CONSULTANT PATHOLOGIST**



MC-4807

**DEPARTMENT OF BIOCHEMISTRY**

Patient Name : Mr. Gaurav Dayani	Age /Gender : 35 Y(s)/Male
Bill No/ UMR No : BIL2324001392/KH80717	Referred By : Dr. Vimmi Goel MBBS,MD
Received Dt : 07-Apr-23 08:47 am	Report Date : 07-Apr-23 10:27 am

LIVER FUNCTION TEST(LFT)

<u>Parameter</u>	<u>Specimen</u>	<u>Results</u>	<u>Biological Reference</u>	<u>Method</u>
Total Bilirubin	Serum	0.50	0.2 - 1.3 mg/dl	
Direct Bilirubin		0.18	0.1 - 0.3 mg/dl	
Indirect Bilirubin		0.32	0.1 - 1.1 mg/dl	
Alkaline Phosphatase		121	38 - 126 U/L	
SGPT/ALT		25	10 - 40 U/L	
SGOT/AST		29	15 - 40 U/L	
Serum Total Protein		7.04	6.3 - 8.2 gm/dl	Biuret (Alkaline cupric sulphate)
Albumin Serum		4.05	3.5 - 5.0 gm/dl	
Globulin		3.00	2.0 - 4.0 gm/	
A/G Ratio		1.4		

*** End Of Report ***

Suggested Clinical Correlation * If necessary, Please discuss

Verified By : : 11100026

Test results related only to the item tested.

No part of the report can be reproduced without written permission of the laboratory.

Dr. VAIDEHEE NAIK, MBBS,MD**CONSULTANT PATHOLOGIST**



CLINICAL DIAGNOSTIC LABORATORY

DEPARTMENT OF BIOCHEMISTRY

Patient Name : Mr. Gaurav Dayani	Age / Gender : 35 Y(s)/Male
Bill No/ UMR No : BIL2324001392/KH80717	Referred By : Dr. Vimmi Goel MBBS,MD
Received Dt : 07-Apr-23 08:47 am	Report Date : 07-Apr-23 10:27 am

<u>Parameter</u>	<u>Specimen</u>	<u>Result Values</u>	<u>Biological Reference</u>	<u>Method</u>
RFT				
Blood Urea	Serum	25	19.0 - 43.0 mg/dl	Urease with indicator dye
Creatinine		0.8	0.66 - 1.25 mg/dl	Enzymatic (creatinine amidohydrolase)
GFR		118.4		Calculation by CKD-EPI 2021
Sodium		140	136 - 145 mmol/L	Direct ion selective electrode
Potassium		4.05	3.5 - 5.1 mmol/L	Direct ion selective electrode
THYROID PROFILE				
T3		1.65	0.55 - 1.70 ng/ml	Enhanced chemiluminescence
Free T4		1.17	0.80 - 1.70 ng/dl	Enhanced Chemiluminescence
TSH		3.70	0.50 - 4.80 uIU/ml	Enhanced chemiluminescence

SPANV Medisearch Lifesciences Private Limited
44, Parwana Bhawan, Kingsway, Nagpur - 440 001, Maharashtra, India.
Phone: +91 0712 6789100
CIN: U74999MH2018PTC303510

*** End Of Report ***

Suggested Clinical Correlation * If necessary, Please discuss

Verified By : : 11100026

Test results related only to the item tested.

No part of the report can be reproduced without written permission of the laboratory.

(Signature)
Dr. VAIDEHEE NAIK, MBBS,MD
CONSULTANT PATHOLOGIST



CLINICAL DIAGNOSTIC LABORATORY

DEPARTMENT OF PATHOLOGY

Patient Name : Mr. Gaurav Dayani	Age / Gender : 35 Y(s)/Male
Bill No/ UMR No : BIL2324001392/KH80717	Referred By : Dr. Vimmi Goel MBBS,MD
Received Dt : 07-Apr-23 10:08 am	Report Date : 07-Apr-23 11:45 am

<u>Parameter</u>	<u>Specimen</u>	<u>Results</u>	<u>Method</u>
URINE MICROSCOPY			
<u>PHYSICAL EXAMINATION</u>			
Volume	Urine	30 ml	
Colour.		Pale yellow	
Appearance		Clear	
<u>CHEMICAL EXAMINATION</u>			
Reaction (pH)	Urine	6.5	4.6 - 8.0
Specific gravity		1.010	1.005 - 1.025
Urine Protein		Negative	Indicators ion concentration protein error of pH indicator
Sugar		1+ (Approx 50mg/dl)	GOD/POD
Bilirubin		Negative	Diazonium
Ketone Bodies		Negative	Legal's est Principle
Nitrate		Negative	
Urobilinogen		Normal	Ehrlich's Reaction
<u>MICROSCOPIC EXAMINATION</u>			
Epithelial Cells	Urine	0-1	0 - 4 /hpf
R.B.C.		Absent	0 - 4 /hpf
Pus Cells		0-1	0 - 4 /hpf
Casts		Absent	Manual
Crystals		Absent	Manual
<u>USF(URINE SUGAR FASTING)</u>			
Urine Glucose	Urine	1+ (Approx 50mg/dl)	GOD/POD

SPANV Medisearch Lifesciences Private Limited
44, Parwana Bhawan, Kingsway, Nagpur - 440 001, Maharashtra, India.
Phone: +91 0712 6789100
CIN: U74999MH2018PTC303510

*** End Of Report ***

Suggested Clinical Correlation * If necessary, Please discuss

Verified By : : 11100354

Test results related only to the item tested.

No part of the report can be reproduced without written permission of the laboratory.

(Signature)
Dr. VAIDEHEE NAIK, MBBS,MD
CONSULTANT PATHOLOGIST



MC-4807



DEPARTMENT OF IMMUNO HAEMATOLOGY

Patient Name : Mr. Gaurav Dayani
Bill No/ UMR No : BIL2324001392/KH80717
Received Dt : 07-Apr-23 08:47 am

Age /Gender : 35 Y(s)/Male
Referred By : Dr. Vimmi Goel MBBS,MD
Report Date : 07-Apr-23 10:30 am

BLOOD GROUPING AND RH

Parameter
BLOOD GROUP.

Specimen EDTA Whole Blood & Plasma/ Serum
Results " B "

Gel Card Method

Rh (D) Typing.

" Positive "(+Ve)
*** End Of Report ***

Suggested Clinical Correlation * If necessary, Please discuss

Verified By : : 11100731

Test results related only to the item tested.

No part of the report can be reproduced without written permission of the laboratory.

Dr. VAIDEHEE NAIK, MBBS,MD

CONSULTANT PATHOLOGIST

DEPARTMENT OF RADIOLOGY & IMAGING SCIENCE

NAME	Gaurav Dayani	STUDY DATE	07-04-2023 08:58:11
AGE/ SEX	35Y 2M 23D / M	HOSPITAL NO.	KH80717
ACCESSION NO.	BHL2324001392-9	MODALITY	DX
REPORTED ON	07-04-2023 10:11	REFERRED BY	Dr. Vimmi Goel

X-RAY CHEST PA VIEW

Both the lung fields are clear.

Heart and Aorta are normal.

Both hilar shadows appear normal.

Diaphragm domes and CP angles are clear.

Bony cage is normal.

IMPRESSION -No pleuro-parenchymal abnormality seen.

DR. VIRAM TANKSALE
MD, DNB (RADIOLOGIST)
REG NO. 2016093942

NAME OF PATIENT:	GAURAV DAYANI	AGE & SEX:	35Y/M
REG NO	KH80717	BILL NO	2324001392
REF BY:	DR. VIMMI GOEL	DATE:	07/04/2023

USG ABDOMEN AND PELVIS

LIVER is normal in size (13.4 cm) and echotexture.
No evidence of any focal lesion seen. Intrahepatic billiary radicals are not dilated.
PORTAL VEIN and CBD are normal in course and caliber.

GALL BLADDER is physiologically distended. No stones or sludge seen within it.
Wall thickness is within normal limits.

Visualized head and body of PANCREAS is normal in shape, size and echotexture.

SPLEEN is normal in size(10.4 cm) , shape and echotexture. No focal lesion seen.

Right kidney measures – 9.2 x 4.6 cm. Left kidney measures - 9.8 x 4.3 cm
Both kidney are normal in size, shape and echotexture.
No evidence of calculus or hydronephrosis seen.
URETERS are not dilated.

URINARY BLADDER is well distended. No calculus or mass lesion seen.

Prostate is normal in size, shape and echotexture (volume- 17.2 cc).

There is no free fluid or abdominal lymphadenopathy seen.

IMPRESSION: USG reveals,

- No significant abnormality seen.

DR. VIRAM TANKSALE
MD, DNB (RADIOLOGIST)
REG NO. 2016093942

Kingsway Hospitals
44 Kingsway, Mohan Nagar,
Near Kasturchand Park, Nagpur

Station
Telephone:

EXERCISE STRESS TEST REPORT

Patient Name: Mr. Gaurav , Dayani
Patient ID: 807170
Height:
Weight:
Study Date: 07.04.2023
Test Type: Treadmill Stress Test
Protocol: BRUCE

DOB: 14.01.1988
Age: 35yrs
Gender: Male
Race: Indian
Referring Physician: Mediwheel HCU
Attending Physician: Dr. Vimmi Goel
Technician: --

Medications:

Medical History:

DM

Reason for Exercise Test:

Screening for CAD

Exercise Test Summary:

Phase Name	Stage Name	Time in Stage	Speed (mph)	Grade (%)	HR (bpm)	BP (mmHg)	Comment
REST	SUPINE	00:05	0.00	0.00	78	120/80	
	HYPERV.	00:01	0.00	0.00	76		
	WARM-UP	00:05	0.00	0.00	74		
EXERCISE	STAGE 1	03:00	1.70	10.00	123	120/80	
	STAGE 2	03:00	2.50	12.00	141	130/80	
	STAGE 3	03:00	3.40	14.00	162	140/80	
RECOVERY		01:00	0.00	0.00	121	140/80	
		02:00	0.00	0.00	107	130/80	
		00:16	0.00	0.00			

The patient exercised according to the BRUCE for 8:59 min:s, achieving a work level of Max. METS: 10.10. The resting heart rate of 81 bpm rose to a maximal heart rate of 162 bpm. This value represents 87 % of the maximal, age-predicted heart rate. The resting blood pressure of 120/80 mmHg, rose to a maximum blood pressure of 140/80 mmHg. The exercise test was stopped due to Target heart rate achieved.

Interpretation:

Summary: Resting ECG: normal.

Functional Capacity: normal.

HR Response to Exercise: appropriate.

● Response to Exercise: normal resting BP - appropriate response.

Chest Pain: none.

Arrhythmias: none.

ST Changes: none.

Overall impression: Normal stress test.

Conclusions:

TMT is negative for inducible ischemia.

DR. VIMMI GOEL
MBBS, MD
Senior Consultant, Interventional Cardiology
Kingsway Hospitals, Nagpur

35 Years

PHC DEPT.

Rate 62 . Sinus rhythmnormal P axis, V-rate 50- 99
. ST elev, probable normal early repol pattern.....ST elevation, age<55

PR 149
QRS 82
QT 376
QTc 382

--AXIS--

P 21
QRS 74
T 43

12 Lead; Standard Placement

- NORMAL ECG -

Unconfirmed Diagnosis

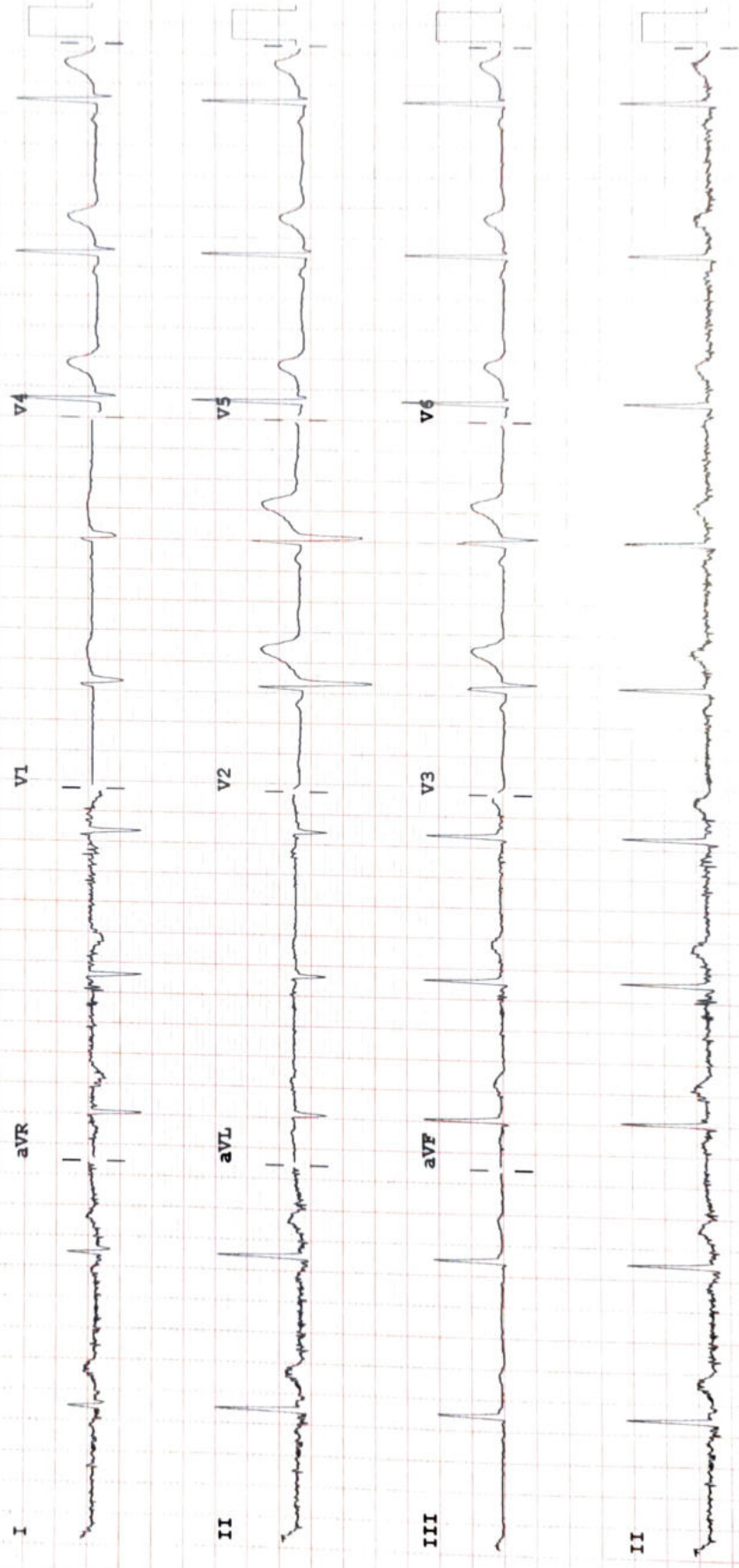

Device: Speed: 25 mm/sec Limb: 10 mm/mV Chest: 10.0 mm/mV

F 50~ 0.50-150 Hz W 100B CL P?