

LETTER OF APPROVAL / RECOMMENDATION

To,

The Coordinator,  
Mediwheel (Arcofemi Healthcare Limited)  
Helpline number: 011- 41195959

Dear Sir / Madam,

**Sub: Annual Health Checkup for the employees of Bank of Baroda**

This is to inform you that the following employee wishes to avail the facility of Cashless Annual Health Checkup provided by you in terms of our agreement.

PARTICULARS	EMPLOYEE DETAILS
NAME	MR. VERMA RAMJI
EC NO.	161277
DESIGNATION	CREDIT
PLACE OF WORK	LUCKNOW,ASHIANA
BIRTHDATE	10-07-1987
PROPOSED DATE OF HEALTH CHECKUP	27-03-2022
BOOKING REFERENCE NO.	21M161277100017252E

This letter of approval / recommendation is valid if submitted along with copy of the Bank of Baroda employee id card. This approval is valid from **26-03-2022** till **31-03-2022** The list of medical tests to be conducted is provided in the annexure to this letter. Please note that the said health checkup is a **cashless facility** as per our tie up arrangement. We request you to attend to the health checkup requirement of our employee and accord your top priority and best resources in this regard. The EC Number and the booking reference number as given in the above table shall be mentioned in the invoice, invariably.

We solicit your co-operation in this regard.

Yours faithfully,

Sd/-

**Chief General Manager  
HRM Department  
Bank of Baroda**

(Note: This is a computer generated letter. No Signature required. For any clarification, please contact Mediwheel (Arcofemi Healthcare Limited))



 बैंक ऑफ बड़ौदा  
Bank of Baroda

नाम रामजी वर्मा  
Name Ramji Verma

कर्मचारी कूट संख्या  
E C Number 161277



जारीकर्ता अधिकारी  
Issuing Authority:



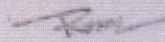

धारक के हस्ताक्षर  
Holder's Signature



Age / Gender: 34/Male  
Patient ID: CDCA0321202122  
Patient Name: Mr. RAMJI VERMA

Date and Time: 27th Mar 22 11:33 AM

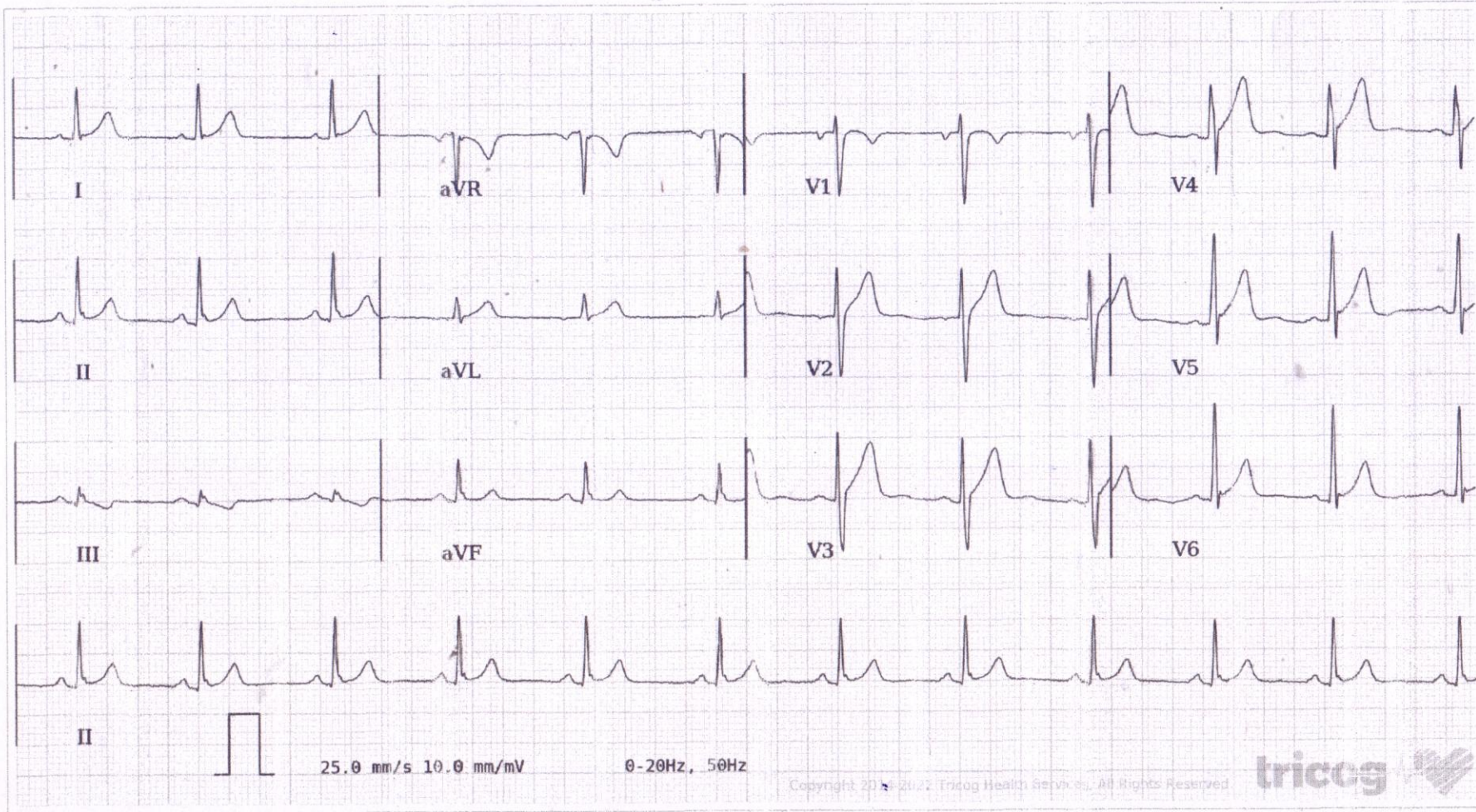

AR: 73bpm VR: 73bpm QRSD: 82ms QT: 338ms QTc: 372ms PRI: 138ms P-R-T: 69° 39° 22°

ECG Within Normal Limits: Sinus Rhythm, Normal Axis. Please correlate clinically.

AUTHORIZED BY

Dr. Charit  
MD, DM: Cardiology

63382

REPORTED BY

Dr. Prashant Valecha

12-45260

Disclaimer: Analysis in this report is based on ECG alone and should only be used as an adjunct to clinical history, symptoms and results of other invasive and non-invasive tests and must be interpreted by a qualified physician.