

Health Check up Booking Request(bobE9522),Package Code(PKG10000240),Beneficiary Code(41161)

1 message

Mediwheel <santosh@policywheel.com>

8 March 2022 at 11:15

To: "vidhidiagnostics@gmail.com" <vidhidiagnostics@gmail.com>

Cc: Mediwheel CC <customercare@mediwheel.in>, Mediwheel CC <mediwheelwellness@gmail.com>

**Mediwheel**
...Your wellness partner**011-41195959****Email:wellness@mediwheel.in**

Dear Vidhi Diagnostics,
City : Ahmedabad . Location : .New Wadaj,

We have received the following request for Health Check up from

Name : MR. KADIYA PIYUSH R
Age : 35
Gender : Male
Member Relations : Employee
Package Name : Metro Full Body Health Checkup Male Below 40
Package Code : PKG10000240
User Location : Gujarat,AHMEDABAD,380009
Contact Details : 8735939780
Booking Date : 08-03-2022
Appointment Date : 12-03-2022

Member Information			
Booked Member Name	Age	Gender	Cost(In INR)
MR. KADIYA PIYUSH R	35	Male	Cashless
Total amount to be paid			Cashless

Please login to your account to confirm the same. Also you mail us for confirmation

Package Name : Metro Full Body Health Checkup Male Below 40 - Includes (37)Tests

Tests included in this Package

Ecg, TSH, X-ray Chest, Stress Test (tmt)/ 2d Echo, Blood Sugar Postprandial, A:g Ratio, Blood Group, Total Cholesterol, Triglycerides, Fasting Blood Sugar, Ultrasound Whole Abdomen , Glycosylated Haemoglobin (hba1c), Hdl, Vldl, Urine Analysis, LDL, Total Protine, General Consultation, HDL/ LDL ratio, GGT(Gamma-glutamyl Transferase), Eye Check-up consultation, ALP (ALKALINE PHOSPHATASE), Uric Acid, AST/ALT Ratio, Serum Protein, CBC with ESR, Stool Analysis, Urine Sugar Fasting, Urine Sugar PP, T3, T4, Cholesterol Total / HDL Ratio, BUN, BUN/Creatinine Ratio, Bilirubin Total & Direct and Indirect, Albumin, Globulin

PRE EMPLOYMENT HEALTH SCREENING

Date : 12/3/2022

1. Personal Particulars

Name : Kaidya Piyesh R. NRIC No : _____
Age : 35 years Gender : Male / Female
Marital Status : married

Past & Present Medical History : _____
Family Medical History : no
Allergy : _____

2. Clinical Medical Examination

Height : 172 cm Weight : 75 kg
Blood Pressure : 118/78 mmHg Pulse : 62 p/min
Vision : Uncorrected : (R) normal Corrected : (R) normal
Colour Vision : Normal / Colour Blind
General Condition : _____ Skin : _____
Central Nervous System : normal Head & Neck : normal
Cardiovascular System : _____ Chest : _____
Abdomen : _____ Limbs : _____
Last menstrual period : NA

3. Investigations

Chest X-Ray : As per attached report

I, the undersigned hereby authorize the doctor to release my medical check-up

[Signature]
Signature of applicant

Remarks : Fit / Unfit for employment

He is fit
Dr. Vidhi D. Modh
MBBS
Reg. No. G-74540
Dr's name, signature & chop

12-03-2022 11:40:11

<< Analysis Result >>

ID: 4148
 Name: piyush kedar **Dr. Avinash Bhaskar**
 Age: 36yrs
 Sex: Female
 Hospital: **ABAS, D. C. Path**
 Reg. No.: G-45946
 HR : 61 bpm
 PR : 150 ms
 QRS : 98 ms
 QT/QTc : 374/376 ms
 P/QRS/T : 34/38/-34 deg.
 RV5/SVI: 2.153/-0.891 mv
 RV5+SVI: 3.044 mv

** borderline ECG **
 Sinus rhythm
 Nonspecific T wave abnormality

Need to be confirmed by doctor. Doctor Name:

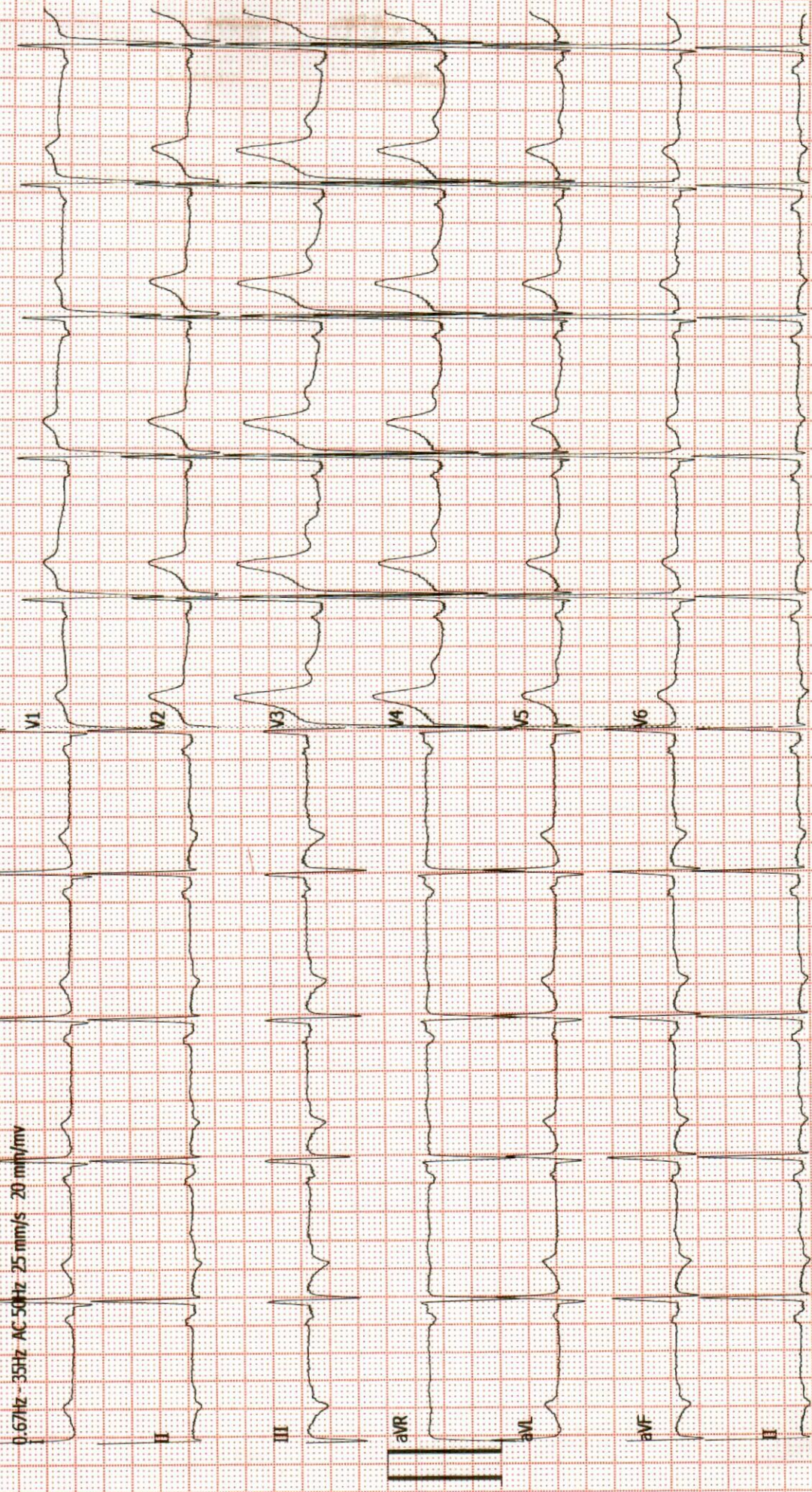

Dr. Dinesh S. Modh

M.D., D.M.R.E. (Radiodiagnosis)

Consultant Radiologist & Sonologist

Ex. Junior Lecturer, B.J. Medical College, Civil Hospital, A'bad.

Panel Doctor of L.I.C.



Patient's name: PIYUSH R KADIYA
Reg. ID : R-12309-21
Referred by : Dr. MEDIWHEEL

Age/Sex : 35 Years/Male
Accession : 9872
Date : 12/03/2022

Report of ECG

Conclusion

- Normal sinus rhythm.
- HR - 62/per minute.
- Normal PR interval.
- Normal QRS interval.
- Normal QT interval.
- Overall normal ecg.

Dr. Avinash Bhaskar

Reg. No.: G-45946

DR.AVINASH BHASKAR

ISO 9001:2015 Certified Diagnostics Center

Vidhi Imaging Center

L-86, Swatantra Senani Nagar, Opp. Akhbarnagar Petrol Pump, Nr. Akhbarnagar Circle, Nava-Vadaj, Ahmedabad - 380 013.

Phone : 079-2762 1406, Mobile : 98799 29406, 98250 09406, E-mail : vidhidiagnostics@gmail.com, Website : www.vidhidiagnostics.com

Time : Mon. to Sat. 9.00 am to 2.00 pm, 5.00 pm to 9.00 pm, Sunday 9.00 am to 12.00 Noon

FACILITIES : Live 3D-4D Sonography | Colour Doppler | Echo Cardiography | Interventional Radiology | Fetal Medicine | Digital X-Ray
Digital Mammography | Digital OPG/TMJ | ECG/TMT/PFT/EEG/EMG | Pathology Laboratory | Health Check Up Plans | Pre Employment Check Up

Dr. Dinesh S. Modh

M.D., D.M.R.E. (Radiodiagnosis)

Consultant Radiologist & Sonologist

Ex. Junior Lecturer, B.J. Medical College, Civil Hospital, A'bad.

Panel Doctor of L.I.C.



Patient's name : PIYUSH R KADIYA
Reg. ID : R-12309-21
Referred by : Dr. MEDIWHEEL

Age/Sex : 35 Years/Male
Accession : 9872
Date : 12/03/2022

USG ABDOMEN

LIVER:- Liver shows normal in size & normal echotexture. No e/o diffuse or focal lesion is seen. IHBR appear normal. PV & CBD appears normal. No e/o calculus is seen in bile duct.

GALL BLADDER:- Gall bladder is distended & shows small non-mobile nodule measures 4mm in posterior wall suggests p/o GB polyp likely. No evidence of pericholecystic fluid is seen.

SPLEEN:- Spleen appears normal in size & shows normal echotexture. No evidence of diffuse or focal lesion is seen.

PANCREAS:- Pancreas appears normal size and echo pattern. No e/o diffuse or focal lesion is seen. Main pancreatic duct appears normal.

KIDNEY:- Both Kidneys appear normal in size & echotexture.

No e/o calculus or hydronephrosis or hydroureter is seen in both sides.

Cortico-medullary differentiation is maintained on either side.

Both suprarenal regions appear normal.

RIF & BOWEL (by high frequency probe-10Mhz): -Normal.

No evidence of pre & para aortic lymphadenopathy is seen.

No evidence of free fluid is seen in abdomen.

No evidence of dilated or thickened bowel loops is seen.

Urinary bladder: - appear normal. No e/o calculus or mass lesion is seen in bladder.

Prostate appears normal size and echopattern.

Thanks for reference.

Dr. Dinesh S. Modh

MD DMRE (Radiodiagnosis)

DR DINESH S. MODH

M.D. DMRE(RADIODIAGNOSIS)

ISO 9001:2015 Certified Diagnostics Center

Vidhi Imaging Center

L-86, Swatantra Senani Nagar, Opp. Akhbarnagar Petrol Pump, Nr. Akhbarnagar Circle, Nava-Vadaj, Ahmedabad - 380 013.

Phone : 079-2762 1406, Mobile : 98799 29406, 98250 09406, E-mail : vidhidiagnostics@gmail.com, Website : www.vidhidiagnostics.com

Time : Mon. to Sat. 9.00 am to 2.00 pm, 5.00 pm to 9.00 pm, Sunday 9.00 am to 12.00 Noon

FACILITIES : Live 3D-4D Sonography | Colour Doppler | Echo Cardiography | Interventional Radiology | Fetal Medicine | Digital X-Ray
Digital Mammography | Digital OPG/TMJ | ECG/TMT/PFT/EEG/EMG | Pathology Laboratory | Health Check Up Plans | Pre Employment Check Up

Dr. Dinesh S. Modh

M.D., D.M.R.E. (Radiodiagnosis)

Consultant Radiologist & Sonologist

Ex. Junior Lecturer, B.J. Medical College, Civil Hospital, A'bad.

Panel Doctor of L.I.C.



Patient's name : PIYUSH R KADIYA
Reg. ID : R-12309-21
Referred by : Dr. MEDIWHEEL

Age/Sex : 35 Years/Male
Accession : 9872
Date : 12/03/2022

X-RAY CHEST (PA VIEW)

Both lung fields appear normal.
No e/o consolidation or cavitations is seen.
Both costo-phrenic angles appear clear.
Cardiac size is with in normal limits.
Both domes of diaphragm appear normal.
Bony thoracic cage appears normal.

Thanks for reference.

Dr. Dinesh S. Modh

MD DMRE (Radiodiagnosis)

DR DINESH S. MODH

M.D. DMRE(RADIODIAGNOSIS)

ISO 9001:2015 Certified Diagnostics Center

Vidhi Imaging Center

L-86, Swatantra Senani Nagar, Opp. Akhbarnagar Petrol Pump, Nr. Akhbarnagar Circle, Nava-Vadaj, Ahmedabad - 380 013.

Phone : 079-2762 1406, Mobile : 98799 29406, 98250 09406, E-mail : vidhidiagnostics@gmail.com, Website : www.vidhidiagnostics.com

Time : Mon. to Sat. 9.00 am to 2.00 pm, 5.00 pm to 9.00 pm, Sunday 9.00 am to 12.00 Noon

FACILITIES : Live 3D-4D Sonography | Colour Doppler | Echo Cardiography | Interventional Radiology | Fetal Medicine | Digital X-Ray
Digital Mammography | Digital OPG/TMJ | ECG/TMT/PFT/EEG/EMG | Pathology Laboratory | Health Check Up Plans | Pre Employment Check Up

Dr. Dinesh S. Modh

M.D., D.M.R.E. (Radiodiagnosis)

Consultant Radiologist & Sonologist

Ex. Junior Lecturer, B.J. Medical College, Civil Hospital, A'bad.

Panel Doctor of L.I.C.



Patient's name : PIYUSH R KADIYA
Reg. ID : R-12309-21
Referred by : Dr. MEDIWHEEL

Age/Sex : 35 Years/Male
Accession : 9872
Date : 12/03/2022

2D- ECHO REPORT

FINAL CONCLUSION:

LV IS NORMAL SIZE. GOOD LV SYSTOLIC FUNCTION NO RWMA.
LVEF - 60%. NO CONCENTRIC LVH.
NORMAL LV COMPLANCE.
LA IS NORMAL SIZE. NO LA CLOT.
RV IS NORMAL SIZE. GOOD RV SYSTOLIC FUNCTION.
RA IS NORMAL SIZE.
MITRAL VALVE IS NORMAL. NO MS. MILD MR (15%). NO MVP.
AORTIC VALVE IS NORMAL. NO AS. NO AR.
TRICUSPID VALVE IS NORMAL. NO TR. RVSP-26 mmHg. NO PAH.

NO CLOT, NO VEGETATION, NO PERICARDIAL EFFUSION.

DIMENSIONS:

AORTA	2.6 C.M
LEFT ATRIUM	2.7 C.M
LVDD	4.1 C.M.
IVSD	1.0 C.M
PWD	1.0 C.M
LVDS	2.6 C.M.

COLOUR DOPPLER FINDING:

STRUCTURE	VELOCITY m/sec
	Max
PULMONARY VALVE	0.7
MITRAL VALVE	E : 0.7 A: 0.4
AORTIC VALVE	1.0

Dr. Avinash Bhaskar
MBBS, D Cardio
Reg. No.: G-45946
DR AVINASH BHASKAR

ISO 9001:2015 Certified Diagnostics Center

Vidhi Imaging Center

L-86, Swatantra Senani Nagar, Opp. Akhbarnagar Petrol Pump, Nr. Akhbarnagar Circle, Nava-Vadaj, Ahmedabad - 380 013.

Phone : 079-2762 1406, Mobile : 98799 29406, 98250 09406, E-mail : vidhidiagnostics@gmail.com, Website : www.vidhidiagnostics.com

Time : Mon. to Sat. 9.00 am to 2.00 pm, 5.00 pm to 9.00 pm, Sunday 9.00 am to 12.00 Noon

FACILITIES : Live 3D-4D Sonography | Colour Doppler | Echo Cardiography | Interventional Radiology | Fetal Medicine | Digital X-Ray
Digital Mammography | Digital OPG/TMJ | ECG/TMT/PFT/EEG/EMG | Pathology Laboratory | Health Check Up Plans | Pre Employment Check Up

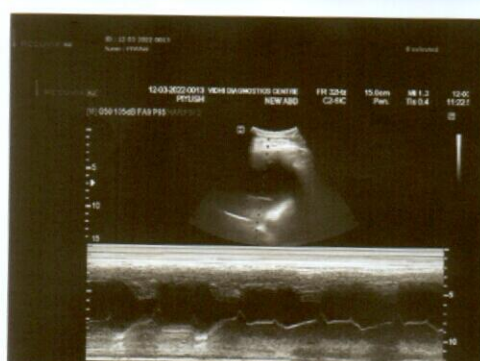
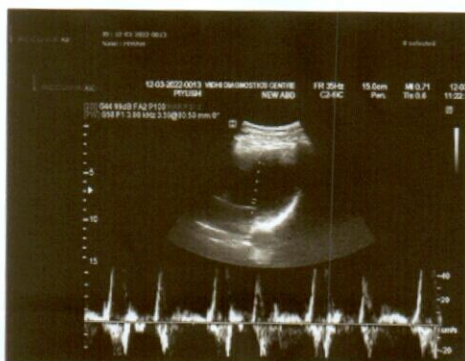
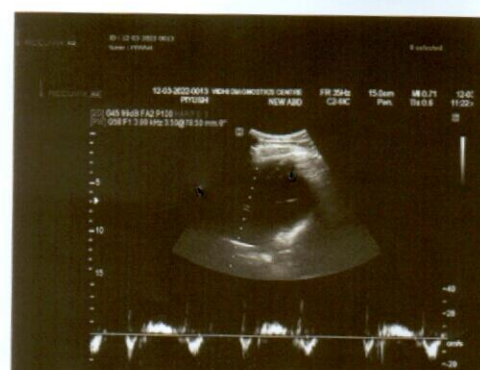
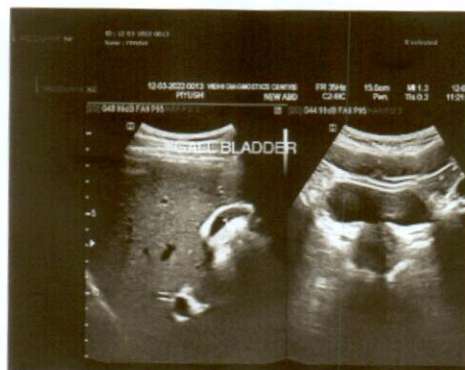
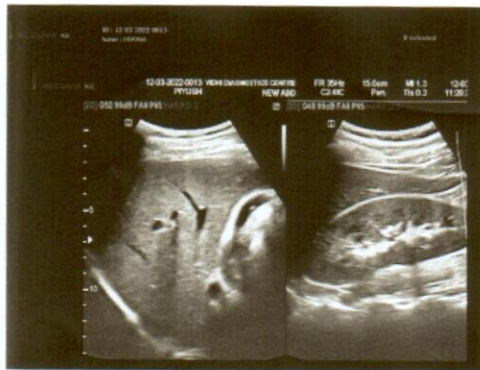



Pathology Department



Patient's name : PIYUSH R. KADIYA
Age/Sex : 35 Years/Male
Referred by : -
Collection Time : 10:34

Reg. ID : P-8435-21
Accession : 9862
Order Dt/time : 12/03/2022 10:34

Complete Blood Count

Sample Type: EDTA

Test Name	Result	Units	Biological Reference Interval
<u>Blood Counts</u>			
Haemoglobin :	15.6	Gms%	13.5 - 18.0
Total R.B.C. :	4.51	mill/c.mm	4.7 - 6.0
Total W. B. C. :	5,700	/cu mm	4000 - 10500
Platelet Count :	2,23,000	/cu.mm	1,50,000 - 4,50,000
<u>Differential Count</u>			
Neutrophils :	55	%	40 - 70
Lymphocytes :	40	%	20 - 40
Eosinophils :	02	%	1 - 4
Monocytes :	03	%	2 - 6
Basophils :	00	%	0 - 01
<u>Blood Indices</u>			
P. C. V :	45.6	%	42 - 52
M. C. V. :	101.1	fl	78 - 100
M.C.H :	34.5	pg	27 - 31
M. C. H. C :	34.2	%	32 - 36
R.D.W :	13.2	%	11.5 - 14.0
<u>E.S.R.(Westergren Method)</u>			
After one hour :	04	mm/hr	1 - 7

TESTS DONE ON FULLY AUTOMATED HEMATOLOGY ANALYZER.

Dr. Gayatri M. Mehta

M. D. (Patho)

Reg. No. G-32215

DR GAYATRI MEHTA
MD(PATHOLOGY)

DR. ANAND D. PARIKH
MD(PATHOLOGY)

LAB USE ONLY (Entered by :GM Enter Date/Time:12/03/2022 12:19:00) (Verify by :GM Verify Date/Time:12/03/2022 19:10:00)

ISO 9001:2015 Certified Diagnostics Center

Vidhi Imaging Center | Pathology Department

L-86, Swatantra Senani Nagar, Opp. Akhbarnagar Petrol Pump, Nr. Akhbarnagar Circle, Nava-Vadaj, Ahmedabad - 380 013.

Ph. (Pathology) : 079-2764 5405, 8849893954 M. 98799 29406, 98250 09406, E-mail : vidhidiagnostics@gmail.com, Web. : www.vidhidiagnostics.com

Time (Pathology) : Mon. to Sat. 8.30 am to 8.00 pm, Sunday 9 am to 12 Noon

Pathology means science behind medicine

CT SCAN & CBCT FACILITY NOW AVAILABLE



Creating life in Colors



Pathology Department

Patient's name : PIYUSH R. KADIYA
Age/Sex : 35 Years/Male
Referred by : -
Collection Time : 10:34

Reg. ID : P-8435-21
Accession : 9862
Order Dt/time : 12/03/2022 10:34

Urine Analysis

Sample Type: Urine

Test Name	Result	Units	Biological Reference Interval
Physical Examination			
Quantity :	20	ml	0 - 500 ml
Colour :	Pale Yellow		Pale Yellow
Transparency :	Clear.		Clear
Reaction :	Acidic		4.6 - 8.0
Specific Gravity :	1.025		1.016 - 1.022
Sediment :	Present		
Chemical Examination			
Albumin :	Absent		Absent :-
Sugar :	NIL		Absent
Acetone :	Absent		Absent
Bile Salts :	Absent		Absent
Bile Pigments :	Absent		Absent
Urobilogen :	Absent		Absent
Nitrites :	Absent		Absent
Microscopic Examination			
Red blood Cells :	Occasional	/h.p.f	Absent
Pus Cells :	1-2	/h.p.f	Absent
Epithelial Cells :	1-2	/h.p.f	< 10.0
Amorphous :	Absent	/h.p.f	Absent
Bacteria :	Absent	/h.p.f	Absent
Crystals :	Absent	/h.p.f	Absent
Casts :	Absent	/h.p.f	Absent
Fungus :	Not seen	/h.p.f	Absent

Dr. Gayatri M. Mehta

M. D. (Patho)

Reg. No. G-32215

DR. GAYATRI MEHTA
MD(PATHOLOGY)

DR. ANAND D. PARIKH
MD(PATHOLOGY)

ISO 9001:2015 Certified Diagnostics Center

LAB USE ONLY (Entered by: GM, Enter Date/Time: 12/03/2022 10:58:00) (Verify by: GM, Verify Date/Time: 12/03/2022 10:11:00)

L-86, Swatantra Senani Nagar, Opp. Akhbar Nagar Petrol Pump, Nr. Akhbar Nagar Circle, Nava-Vadaj, Ahmedabad - 380 013.

Ph. (Pathology) : 079-2764 5405, 8849893954 M. 98799 29406, 98250 09406, E-mail : vidhidiagnostics@gmail.com, Web. : www.vidhidiagnostics.com

Time (Pathology) : Mon. to Sat. 8.30 am to 8.00 pm, Sunday 9 am to 12 Noon

Pathology means science behind medicine

CT SCAN & CBCT FACILITY NOW AVAILABLE



Patient's name : PIYUSH R. KADIYA
 Age/Sex : 35 Years/Male
 Referred by : -
 Collection Time : 10:34

Reg. ID : P-8435-21
 Accession : 9862
 Order Dt/time : 12/03/2022 10:34

Blood Group

Sample Type: EDTA sample.

Test Name	Result
BG :	" O "
RH :	POSITIVE
Remarks	Done by forward grouping method.

Dr. Gayatri M. Mehta
 M. D. (Patho)
 Reg. No. G-32215
 DR GAYATRI MEHTA
 MD(PATHOLOGY)

DR. ANAND D. PARIKH
 MD(PATHOLOGY)

LAB USE ONLY (Entered by :GM Enter Date/Time:12/03/2022 16:56:00) (Verify by :GM Verify Date/Time:12/03/2022 20:31:00)

ISO 9001:2015 Certified Diagnostics Center
 Vidhi Imaging Center | Pathology Department

L-86, Swatantra Senani Nagar, Opp. Akhbarnagar Petrol Pump, Nr. Akhbarnagar Circle, Nava-Vadaj, Ahmedabad - 380 013.

Ph. (Pathology) : 079-2764 5405, 8849893954 M. 98799 29406, 98250 09406, E-mail : vidhidiagnostics@gmail.com, Web. : www.vidhidiagnostics.com

Time (Pathology) : Mon. to Sat. 8.30 am to 8.00 pm, Sunday 9 am to 12 Noon

Pathology means science behind medicine

CT SCAN & CBCT FACILITY NOW AVAILABLE



Pathology Department

Patient's name : PIYUSH R. KADIYA
 Age/Sex : 35 Years/Male
 Referred by : -
 Collection Time : 10:34

Reg. ID : P-8435-21
 Accession : 9862
 Order Dt/time : 12/03/2022 10:34

Blood Glucose

Sample Type: Serum

Test Name	Result	Units	Biological Reference Interval
Fasting Blood Glucose : <i>GOD-POD Method.</i>	116.1	mg/dl	70 - 110

Blood Glucose

Sample Type: Serum

Test Name	Result	Units	Biological Reference Interval
Post Prandial Blood Glucose After 2hr. : <i>GOD-POD Method.</i>	131.7	mg/dl	80 - 140

Dr. Gayatri M. Mehta
 M. D. (Patho)

DR GAYATRI MEHTA
 MD (PATHOLOGY)
 Reg. No. 12215

DR. ANAND D. PARIKH
 MD (PATHOLOGY)

LAB USE ONLY (Entered by :GM Enter Date/Time:12/03/2022 16:57:00) (Verify by :GM Verify Date/Time:12/03/2022 19:11:00)

ISO 9001:2015 Certified Diagnostics Center

Vidhi Imaging Center | Pathology Department

L-86, Swatantra Senani Nagar, Opp. Akhbarnagar Petrol Pump, Nr. Akhbarnagar Circle, Nava-Vadaj, Ahmedabad - 380 013.

Ph. (Pathology) : 079-2764 5405, 8849893954 M. 98799 29406, 98250 09406, E-mail : vidhidiagnostics@gmail.com, Web. : www.vidhidiagnostics.com

Time (Pathology) : Mon. to Sat. 8.30 am to 8.00 pm, Sunday 9 am to 12 Noon

Pathology means science behind medicine

CT SCAN & CBCT FACILITY NOW AVAILABLE



Creating life in *Chang*



Pathology Department

Patient's name : PIYUSH R. KADIYA	Reg. ID : P-8435-21
Age/Sex : 35 Years/Male	Accession : 9862
Referred by : -	Order Dt/time : 12/03/2022 10:34
Collection Time : 10:34	

HbA1C

Sample Type: Serum

Test Name	Result	Units	Biological Reference Interval
HbA1C :	4.4	%	Non-diabetic: 4.2-6.2 Pre-diabetic : 6.3-7.2 Diabetic : 7.3-8.2
Mean Blood Glucose of Last 03 months.	79.58	mg/dl	

Comment *As per the new 2009 update of American Diabetes Association regarding HbA1C & Mean Blood Glucose relationship.

NOTE: This test is used to monitor diabetic patients compliance with the therapeutic regimen and logo It's level is proportional to both the average blood glucose concentration and the life span of the red blood cells (RBC) in circulation. HbA1c values are free of day to day glucose fluctuations and are unaffected by exercise or recent food intake.

Dr. Gayatri M. Mehta
M. D. (Patho)

DR. GAYATRI MEHTA 2215
MD(PATHOLOGY)

DR. ANAND D. PARIKH
MD(PATHOLOGY)

LAB USE ONLY (Entered by :GM Enter Date/Time:12/03/2022 16:57:00) (Verify by :GM Verify Date/Time:12/03/2022 19:11:00)

ISO 9001:2015 Certified Diagnostics Center
Vidhi Imaging Center | Pathology Department

L-86, Swatantra Senani Nagar, Opp. Akhbarnagar Petrol Pump, Nr. Akhbarnagar Circle, Nava-Vadaj, Ahmedabad - 380 013.
Ph. (Pathology) : 079-2764 5405, 8849893954 M. 98799 29406, 98250 09406, E-mail : vidhidiagnostics@gmail.com, Web. : www.vidhidiagnostics.com
Time (Pathology) : Mon. to Sat. 8.30 am to 8.00 pm, Sunday 9 am to 12 Noon

Pathology means science behind medicine

CT SCAN & CBCT FACILITY NOW AVAILABLE



Creating life in Science

Pathology Department

Patient's name : PIYUSH R. KADIYA
Age/Sex : 35 Years/Male
Referred by : -
Collection Time : 10:34

Reg. ID : P-8435-21
Accession : 9862
Order Dt/time : 12/03/2022 10:34

Lipid Profile

Sample Type: Serum

Test Name	Result	Units	Biological Reference Interval
S. Cholesterol : Oxidase-esterase method.	214.0	mg/dl	0 - 200
S. Triglyceride : Enzymatic Colorimetry method	161.4	mg/dL	0 - 200
S. HDL - Cholesterol : Serum by Enzymatic method.	52.5	mg/dL	35 - 65
S. LDL - Cholesterol : Serum by Enzymatic method	129.22	mg/dL	0 - 130
S. VLDL - Cholesterol :	32.28	mg/dL	0 - 30
S. Chole/HDL.Ratio :	4.08		1 - 6
S. LDL / HDL Cholesterol Ratio :	2.46		0 - 3.5

Dr. Gayatri M. Mehta
M. D. (Patho)
BROGAYATRI MEHTA
MD(PATHOLOGY)

DR. ANAND D. PARIKH
MD(PATHOLOGY)

LAB USE ONLY (Entered by :GM Enter Date/Time:12/03/2022 16:57:00) (Verify by :GM Verify Date/Time:12/03/2022 19:11:00)

ISO 9001:2015 Certified Diagnostics Center

Vidhi Imaging Center | Pathology Department

L-86, Swatantra Senani Nagar, Opp. Akhbarnagar Petrol Pump, Nr. Akhbarnagar Circle, Nava-Vadaj, Ahmedabad - 380 013.

Ph. (Pathology) : 079-2764 5405, 8849893954 M. 98799 29406, 98250 09406, E-mail : vidhidiagnostics@gmail.com, Web. : www.vidhidiagnostics.com

Time (Pathology) : Mon. to Sat. 8.30 am to 8.00 pm, Sunday 9 am to 12 Noon

Pathology means science behind medicine

CT SCAN & CBCT FACILITY NOW AVAILABLE



Pathology Department



Patient's name : PIYUSH R. KADIYA
 Age/Sex : 35 Years/Male
 Referred by : -
 Collection Time : 10:34

Reg. ID : P-8435-21
 Accession : 9862
 Order Dt/time : 12/03/2022 10:34

BIOCHEMISTRY

Sample type :Serum

Test Name	Result	Units	Biological Reference Interval
Urea, (Serum by GLDH method) :	16.0	mg/dl	10 - 50
S.Uric acid, (Serum by Uricase method) :	5.9	mg/dl	3.4 - 7.0
Bun :	7.5	mg/dl	6-20
Creatinine, (Serum by Enzymatic reaction) :	0.93	mg/dl	0.5-1.2
S.G.P.T (ALT) : (Serum by IFCC method)	24.5	U/L	0 - 40
S.G.O.T (AST) : (Serum by IFCC method)	27.8	U/L	0 - 37
ALK.PHOSPHATASE : (Serum by PNP method)	94.0	U/L	40-129
G.G.T :	14.2	U/L	8 - 78
<u>BILIRUBIN</u>			
Total :	0.60	mg/dl	Up to 1.2
Direct :	0.23	mg/dl	0-0.7
Indirect :	0.37	mg/dl	0 - 0.5
<u>SERUM PROTEINS</u>			
Total Protein (Serum by Biuret method) :	7.07	gms/dl	6.6 - 8.7
Albumin (Serum by BCG method) :	4.24	gms/dl	3.97-4.94
Globulins :	2.83	gms/dl	2.3 - 3.5
A/G Ratio :	1.498		0.9 - 2.9

Dr. Gayatri M. Mehta

M. D. (Patho)

REGAYTRI CENTER
 MD(PATHOLOGY)

DR. ANAND D. PARIKH
 MD(PATHOLOGY)

LAB USE ONLY (Entered by :GM Enter Date/Time:12/03/2022 16:57:00) (Verify by :GM Verify Date/Time:12/03/2022 19:10:00)

ISO 9001:2015 Certified Diagnostics Center
 Vidhi Imaging Center | Pathology Department

L-86, Swatantra Senani Nagar, Opp. Akhbarnagar Petrol Pump, Nr. Akhbarnagar Circle, Nava-Vadaj, Ahmedabad - 380 013.

Ph. (Pathology) : 079-2764 5405, 8849893954 M. 98799 29406, 98250 09406, E-mail : vidhidiagnostics@gmail.com, Web. : www.vidhidiagnostics.com

Time (Pathology) : Mon. to Sat. 8.30 am to 8.00 pm, Sunday 9 am to 12 Noon

Pathology means science behind medicine

CT SCAN & CBCT FACILITY NOW AVAILABLE



Creating life in
Santambh



Pathology Department

Patient's name : PIYUSH R. KADIYA
Age/Sex : 35 Years/Male
Referred by : -
Collection Time : 10:34

Reg. ID : P-8435-21
Accession : 9862
Order Dt/time : 12/03/2022 10:34

Thyroid Function Test

Sample Type: Serum

Test Name	Result	Units	Biological Reference Interval
TOTAL T3 :	1.27	ng/ml	0.84 - 2.0
TOTAL T4 :	7.7	ug/dl	5.1 - 14.0
TSH(Ultra sensitive) :	1.167	mIU/L	0.27 - 4.2

Method Electrochemiluminescence Immunoassay "ECLIA"

Test done on Roche Cobas e411 Immunoassay Analyser

Dr. Gayatri M. Mehta
DR GAYATRI MEHTA M. D. (Patho)
MD(PATHOLOGY)
Reg. No. G-32215

DR. ANAND D. PARIKH
MD(PATHOLOGY)

LAB USE ONLY (Entered by :GM Enter Date/Time:12/03/2022 16:58:00) (Verify by :GM Verify Date/Time:12/03/2022 19:11:00)

ISO 9001:2015 Certified Diagnostics Center

Vidhi Imaging Center | Pathology Department

L-86, Swatantra Senani Nagar, Opp. Akhbarnagar Petrol Pump, Nr. Akhbarnagar Circle, Nava-Vadaj, Ahmedabad - 380 013.

Ph. (Pathology) : 079-2764 5405, 8849893954 M. 98799 29406, 98250 09406, E-mail : vidhidiagnostics@gmail.com, Web. : www.vidhidiagnostics.com

Time (Pathology) : Mon. to Sat. 8.30 am to 8.00 pm, Sunday 9 am to 12 Noon

Pathology means science behind medicine

CT SCAN & CBCT FACILITY NOW AVAILABLE



बैंक ऑफ़ बड़ौदा
Bank of Baroda



नाम पियुष रमेशभाई केडीया
Name PIYUSH RAMESHBHAI KEDIYA

कर्मचारी कूट क्र. 169685
Employee Code No.

जारीकर्ता प्राधिकारी
Issuing Authority

धारक के हस्ताक्षर
Signature of Holder



Vidhi Diagnostics
L-86, Swatantra-Senani Nagar,
Opp. Akhbarnagar Bus Terminals,
Nr. Akhbarnagar Circle,
New Wadaj, Ahmedabad-13.

Dr. Vidhi D. Modh
MBBS
Reg. No. G-74540

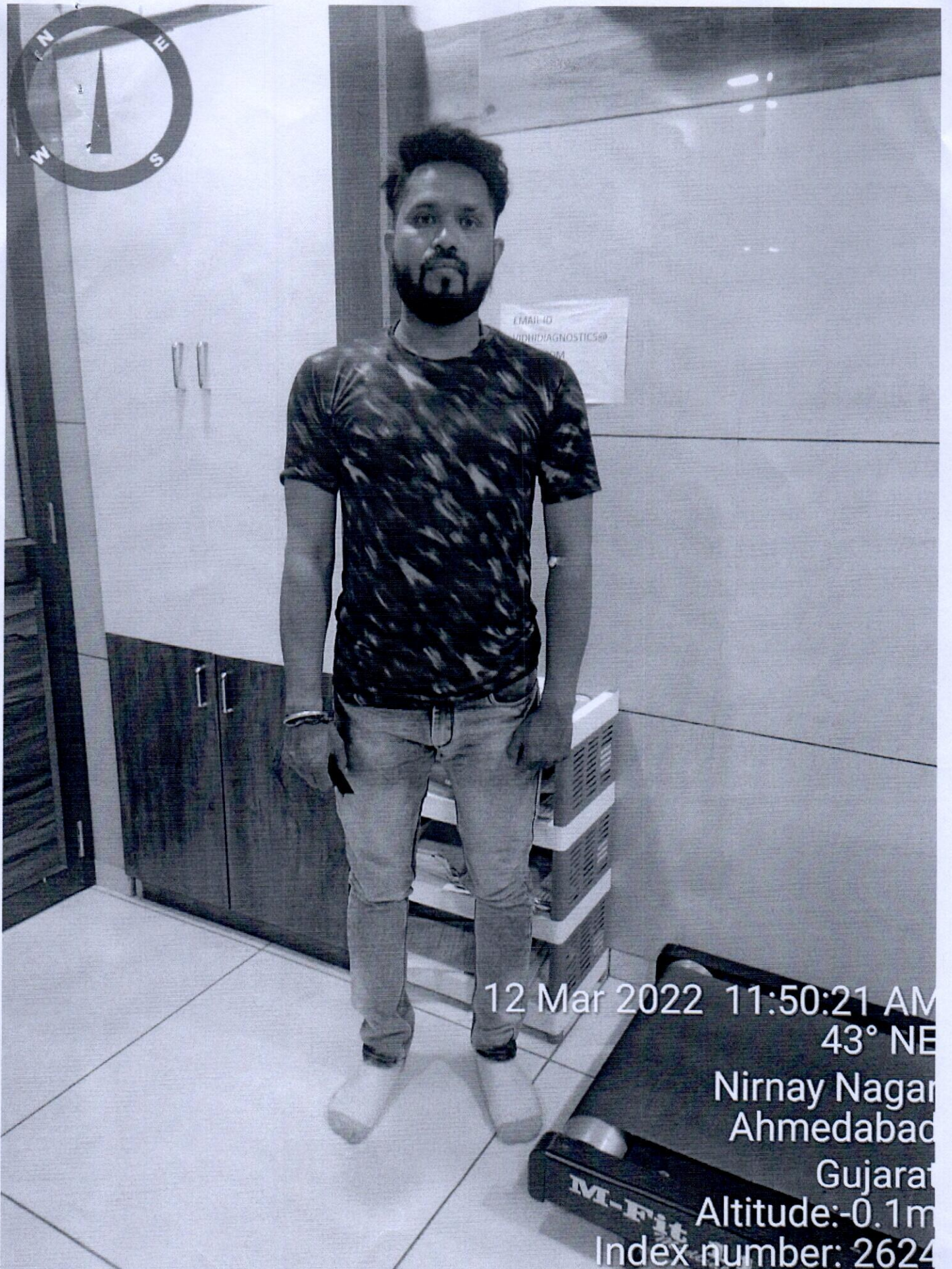

12 Mar 2022 11:50:21 AM

43° NE

Nirnay Nagar
Ahmedabad

Gujarat

Altitude:-0.1m

Index number: 2624

Dr. Vidhi D. Modh
MBBS
Reg. No. G-74540

Vidhi Diagnostics
L-86, Swatantra-Senani Nagar,
Opp. Akhbarnagar Bus Terminals,
Nr. Akhbarnagar Circle,
New Wadaj, Ahmedabad-38.