

SAMFORD

SUPER SPECIALITY HOSPITAL

| | |
|---------|-------------------|
| DATE | 4/09/23 |
| NAME | Mrs. Nishi Kumari |
| UHID | 202310897 |
| AGE/SEX | F, 36yrs |
| HEIGHT | |
| WEIGHT | 60kg |
| BP | 110/70 mmHg |
| PR | 74 bpm |
| SPO2 | 98% |

| | | | |
|---------------------|---------------|-----------------------|------------------|
| Patient Name | NISHI KUMARI | Requested By | SAMFORD HOSPITAL |
| MRN | 36917 / OPD | Procedure Date | 04.09.2023 |
| Age/Sex | 36 Y / FEMALE | Reporting Date | 04.09.2023 |

USG WHOLE ABDOMEN

Liver: The liver is normal in size (**12.5 cm**) and outline. It shows a uniform echopattern. No obvious focal or diffuse pathology is seen. The intra and extra hepatic biliary passage are not dilated. The portal vein is normal in caliber at the porta hepatis.

Gall bladder: The gall bladder is normal in size, has normal wall thickness with no evidence of calculi.

CBD: The CBD is of normal caliber.

Pancreas: The pancreas is normal in size and echogenecity with distinct outline. No obvious focal lesion is seen.

66

Kidneys: Both kidneys were normal in position and measured as follows:

Right kidney measures 8.9 cm.

Left kidney measures 8.9 cm.

The renal cortical thickness and corticomedullary differentiation were adequate on both sides. No evidence of renal calculus or hydronephrosis seen on either side.

Spleen: The spleen is normal in size **~8.5 cm** and echogenecity.

Urinary bladder: The urinary bladder is normal in size. Its walls show a smooth outline. There is no evidence of any intraluminal or perivesical abnormality.

Uterus: The uterus is normal size measuring 5.3 x 4.0 cm. Its outline is smooth. It shows normal and endometrial echoes with no evidence of any mass lesion. No evidence of free fluid in the pouch of douglas. Endometrium measures 4.1 mm.

Right ovary measures 4.5 cm , Left ovary measures 3.3 cm

Both ovaries are normal in and show uniform parenchymal echogenecity and smooth outline. There is no evidence of any mass lesion arising from or within either ovary.

No evidence of ascites or lymphadenopathy seen.

No pleural effusion seen.

IMPRESSION: NORMAL STUDY.



DR. Ambuj Srivastav
M.D. Consultant Radiologist.

Note: - We regret typographical errors if any. Please contact us for correction.
Typed By: SHEEN.



Ground Floor, Samford Hospital
Kokar Chowk, Ranchi - 834001



vandldxllp@gmail.com



www.vandldxllp.com

Report

: 0651-2911531

Appointment : 9341529311

Patient

Exam

ID NISHI KUMARI
Name
Birth Date
Gender

Accession #
Exam Date 04-09-2023
Description
Operator

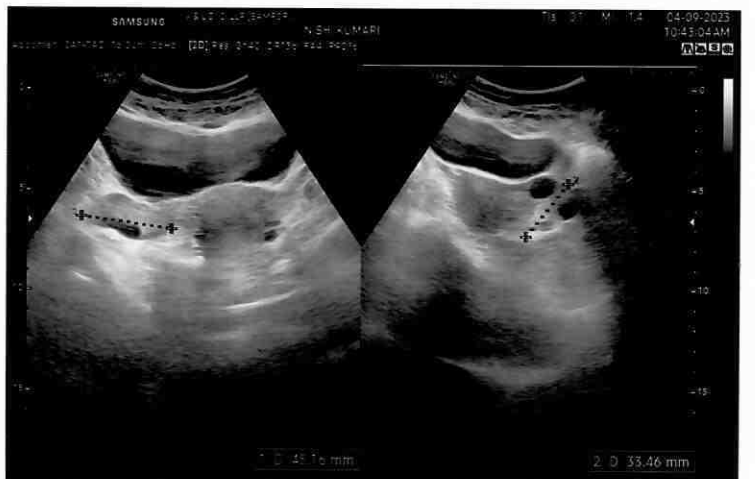
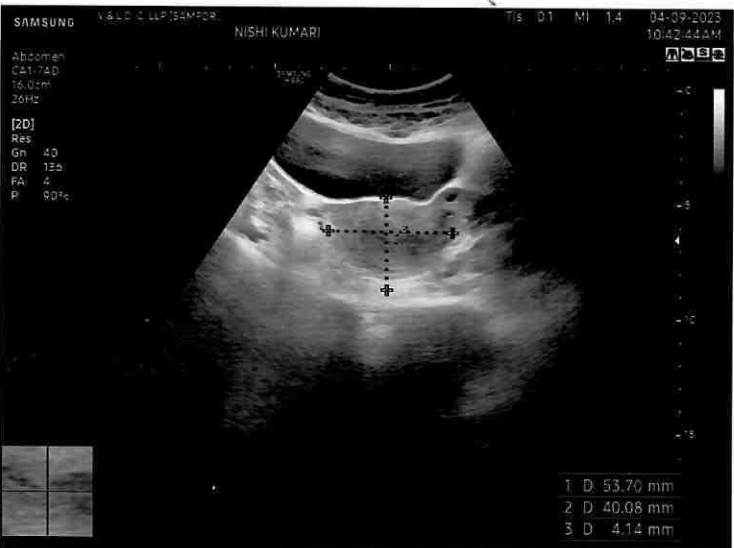
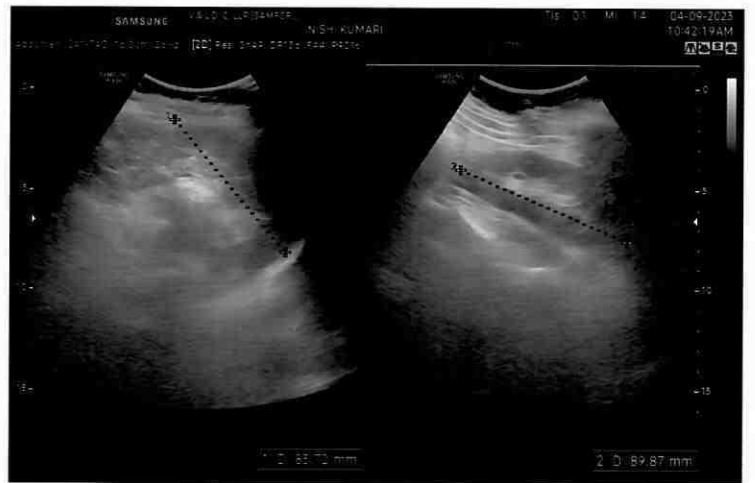

PATIENT NAME : NISHI KUMARI AGE / SEX : 036Y / Female
PATIENT ID : 36917 DATE : 04-Sep-2023

WE CARE

X- RAY CHEST PA VIEW

FINDINGS:-

Patchy opacities seen in bilateral perihilar regions.
Rest of the lung fields are clear.
Both costophrenic angles appear normal.
The tracheal lucency is centrally placed.
The mediastinal and diaphragmatic outlines appear normal.
The heart shadow is normal.
The bony thoracic cage and soft tissues are normal.

IMPRESSION:-

Patchy opacities seen in bilateral perihilar regions.

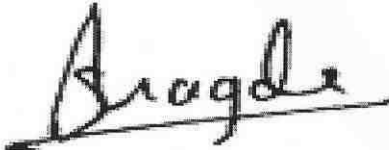

Dr Sonam Kagde
Consultant Radiologist
MBBS, DMRE
Regn No: 2017/09/4619



Ground Floor, Samford Hospital
Kokar Chowk, Ranchi - 834001



vandldxllp@gmail.com



www.vandldxllp.com

Report

: 0651-2911531

Appointment : 9341529311

R

PA

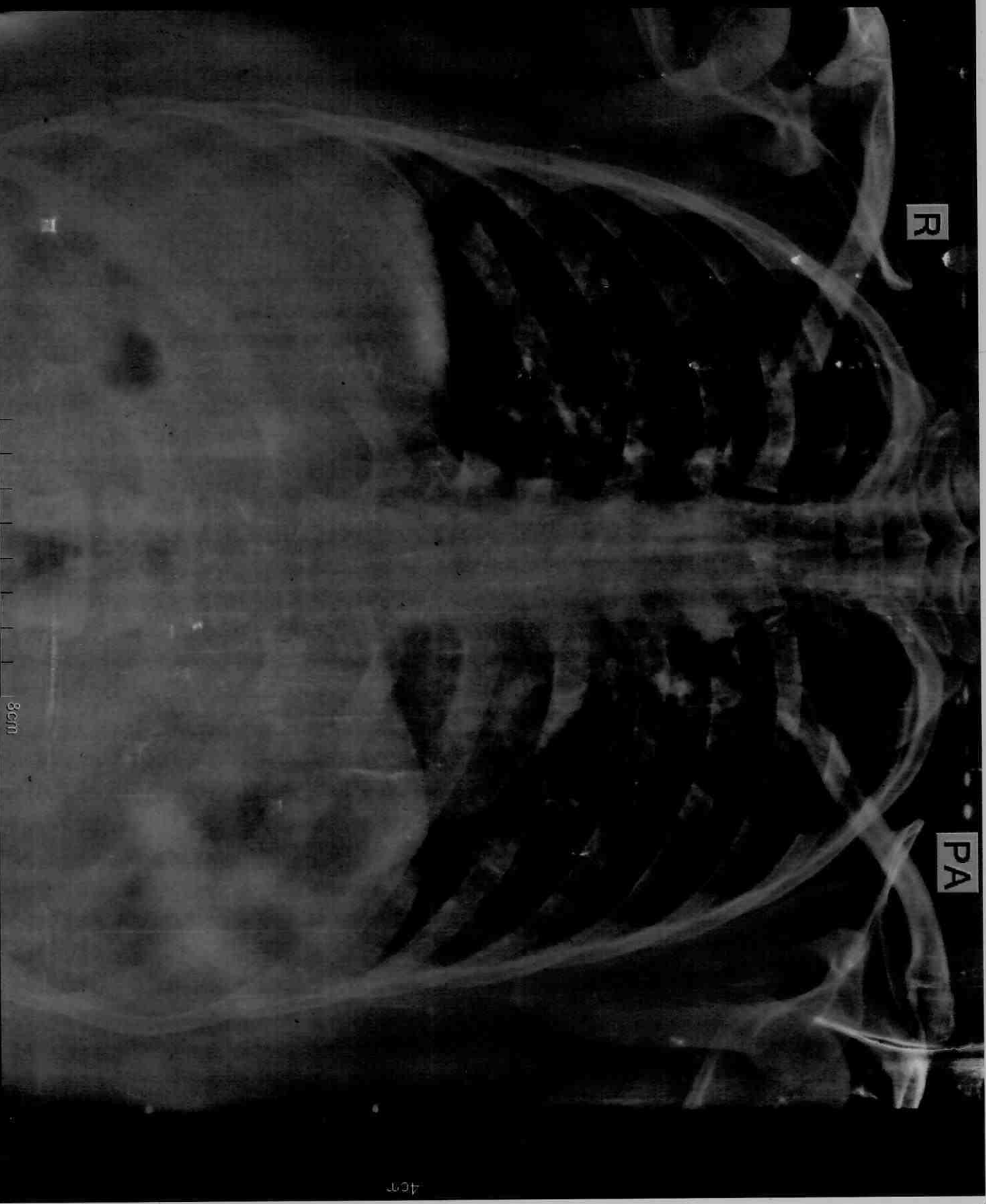

3cm

403

36917 NISHI KUMARI,
04/09/2023 CHEST

11:27:32 36Y Female SAMFORD HOSPITAL
V AND L DIAGNOSTICS CENTRE SAMFORD HOSPITAL KOKAR, RA

Patient Demographics

NISHI KUMARI
SAMFORD
 Patient ID: 202310897
 SUPER SPECIALITY HOSPITAL
 DOP: STATE OF THE ART STRAIGHT FROM THE HEART

Accession #:

Gender: F

HtIN NO. : U85300H2017PTC010722

Study Date: 04/09/2023

Alt ID: 

Institution: Samford Hospital

Referring Physician:

Physician of Record:

Comments:

Performed By: DR. ASHUTOSH KUMAR

Adult Echo: Measurements and Calculations

2D

| | | | | | |
|----------------|---------|----------------|---------|---------------|--------|
| LVIDd (2D) | 3.9 cm | FS (2D-Teich) | 28.2 % | EF (2D-Cubed) | 62.9 % |
| LVPWd (2D) | 1.1 cm | EF (2D-Teich) | 55.1 % | IVS/LVPW (2D) | 0.909 |
| LVIDs (2D) | 2.8 cm | EDV (2D-Cubed) | 59.3 ml | IVSd (2D) | 1.0 cm |
| EDV (2D-Teich) | 65.9 ml | ESV (2D-Cubed) | 22.0 ml | LA Dimen (2D) | 2.9 cm |
| ESV (2D-Teich) | 29.6 ml | SV (2D-Cubed) | 37.3 ml | LA/Ao (2D) | 1.21 |
| SV (2D-Teich) | 36.3 ml | FS (2D-Cubed) | 28.2 % | AoR Diam (2D) | 2.4 cm |

Doppler

| | | | |
|---------------|-----------|---------------|-----------|
| AV Vmax | | MV Peak A Vel | |
| Max PG | 7 mmHg | Vel | 45.1 cm/s |
| Vmax | 133 cm/s | PG | 1 mmHg |
| MV Peak E Vel | | MV E/A | 1.8 |
| Vel | 80.0 cm/s | | |
| PG | 3 mmHg | | |

Comments

NORMAL CHAMBERS SIZE
 NORMAL VALVE ECHO
 TRIVIAL MR
 NORMAL SYSTOLIC AND DIASTOLIC FUNCTION
 LVEF=55%
 NO CLOT/VEG/PE

IMPRESSION:-
 NORMAL STUDY

Signature

Signature:
 Name(Print):



Date:

Kokar Chowk, Ranchi - 834001, Jharkhand

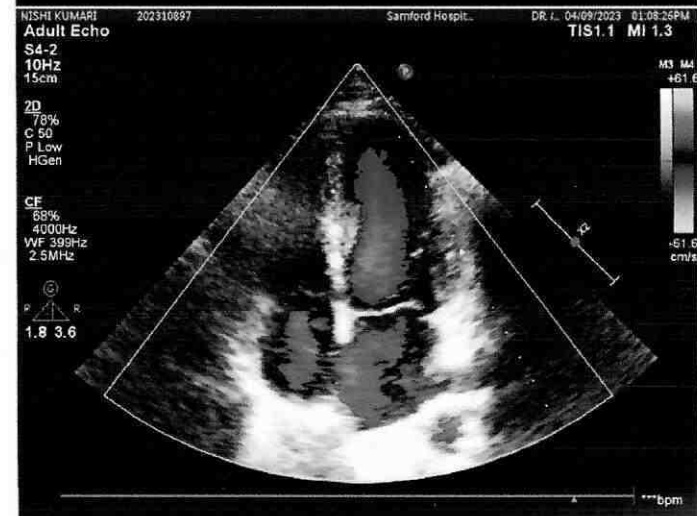
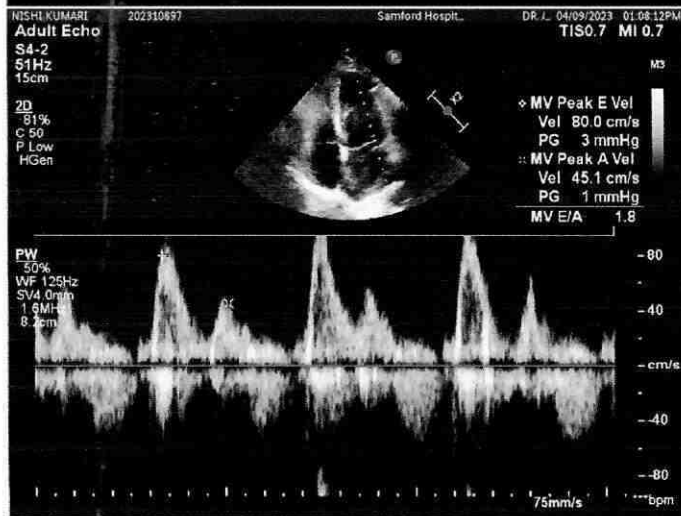
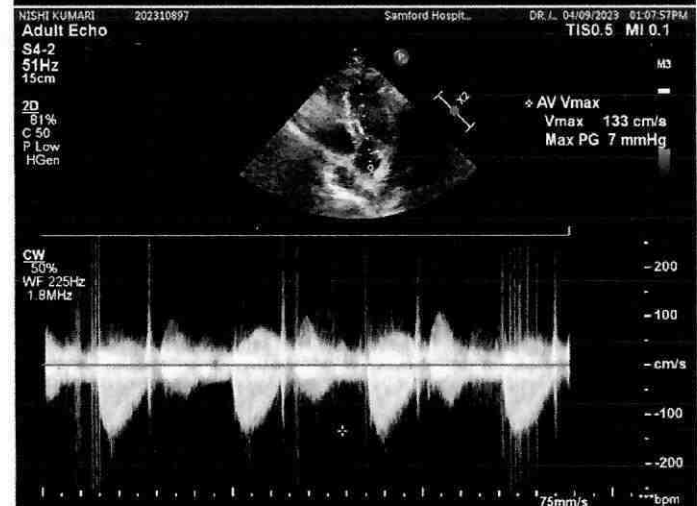
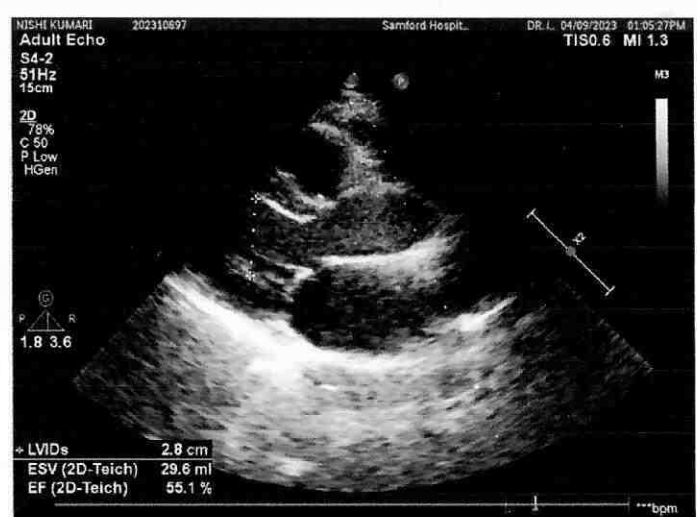

Patient:

...Nishi... Puneri

HR 71/min

Intervals:
 RR 841 ms
 P 98 ms
 PR 178 ms
 QRS 82 ms
 QT 380 ms
 QTC 418 ms

Axis:

P 48°
 QRS 26°
 T 24°

SINUS RHYTHM
NORMAL ECG

UNCONFIRMED REPORT

5.62

P (II) 0.12 mV
 S (V1) -1.09 mV
 R (V5) 1.09 mV
 Sokol. 2.19 mV

10 mm/mV

10 mm/mV

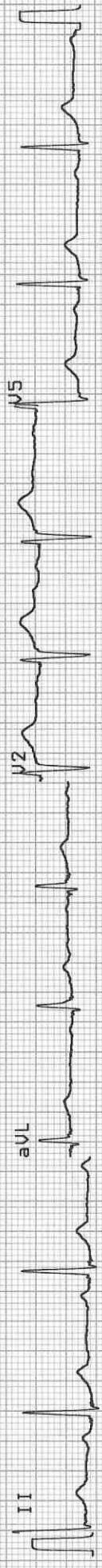
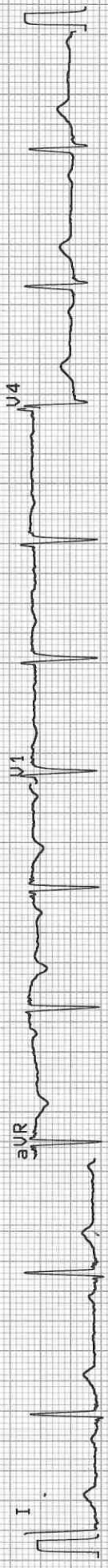
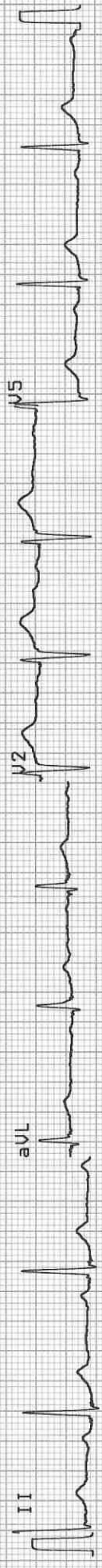
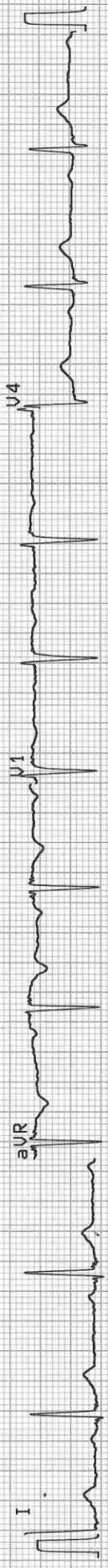
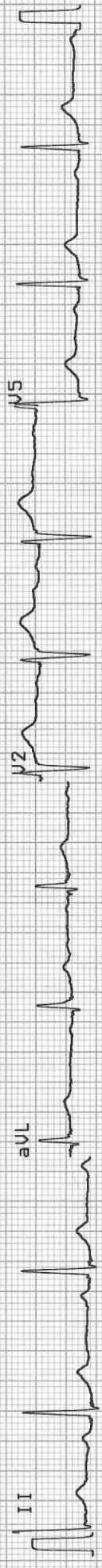
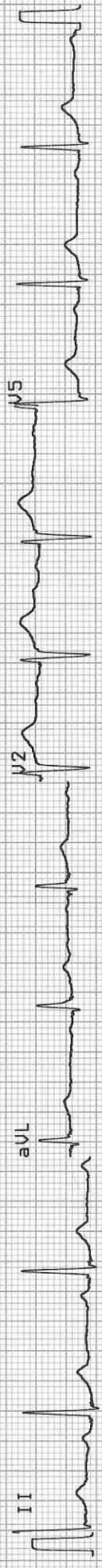
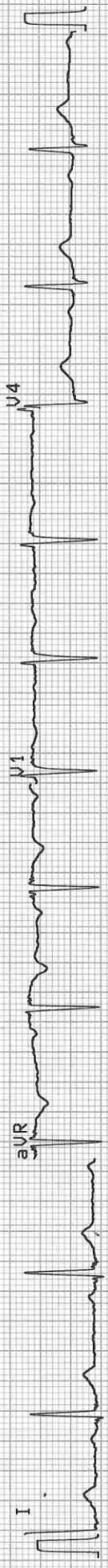

25 mm/s

0.05-35Hz F50 SSF S85 Mo 04-SEP-23 09:42:01

AT-2plus 4.14 (c) SCHILLER AG

AT-2plus 4.14 CM

SCHILLER

Part No.2.157017M

T.8C

Laboratory Report

| | | | | | |
|-----------------|-------------------|-------------------|------------|------------------|---------------------|
| Patient | Mrs. Nishi Kumari | UHID | 202310897 | Age/sex | 36 yr 7 mo 30 D / F |
| Refer By | Dr. Self . | Order Date | 04/09/2023 | Done Date | 04/09/2023 |
| Date | 04/09/2023 | | | | |

Haematology

| Report | Value | Unit | Bio. Ref. Interval |
|--|-------------|--------------|--------------------|
| Complete Blood Count(CBC) (Hematology analyzer and microscopy) | | | |
| RBC Count | 4.12 | million/cumm | 4.5-5.5 |
| Hb Haemoglobin (1389) | 12.2 | gm/dl | 12.0-15.0 |
| HCT | 36.3 | % | 40-50 |
| MCV | 88.1 | Fl | 80-100 |
| MCH | 29.6 | Pg | 27-32 |
| MCHC | 33.6 | g/dl | 32-36 |
| Platelet Count (1395) | 2.50 | lac/cumm | 1.50-4.50 |
| RDW | 13.4 | % | 11-14 |
| TLC (Total Leucocyte Count)(1390) | 8000 | /cumm | 4000 - 11000 |
| DLC (Differential Leucocyte Count)(1391) | | | |
| Neutrophils | 53 | % | 45-75 |
| Lymphocytes | 32 | % | 20-45 |
| Eosinophils | 14 | % | 1-6 |
| Monocytes | 01 | % | 2-10 |
| Basophils | 00 | % | 0-1 |
| :- | | | |
| ESR(ERYTHROCYTE SEDIMENTATION RATE)(1392) (Westerngren) | 55 | mm at 1st hr | 0-20 |

Mr. Sanjeev Prasad

Sanjeev
Typed By

Ms. Madhu Kumari

Madhu
Technician

Anubhuti
Dr. Anubhuti Choudhary
M.D Pathology
(Consultant Pathologist)
Doctor

**This is computer generated report, Hence does not require signature.

Laboratory Report

| | | | | | |
|----------|-------------------|------------|------------|-----------|---------------------|
| Patient | Mrs. Nishi Kumari | UHID | 202310897 | Age/sex | 36 yr 7 mo 30 D / F |
| Refer By | Dr. Self . | Order Date | 04/09/2023 | Done Date | 04/09/2023 |
| Date | 04/09/2023 | | | | |

Biochemistry

| Report | Value | Unit | Bio. Ref. Interval |
|--|------------|--------|--------------------|
| Blood Sugar (F) | 97 | mg/dl | 70-110 |
| Blood Sugar (post parandial) | 105 | mg/dL | 70-140 |
| <u>KFT (Kidney Function Test)</u> | | | |
| Blood Urea(1446) | 17 | mg/dL | 15-45 |
| Creatinine(1447) | 0.8 | mg/dl | 0.6-1.5 |
| Uric Acid | 3.7 | mg/dl | 3.6 - 7.2 |
| Sodium (Na) | 135 | mmol/L | 135 - 150 |
| Potassium (K) | 3.8 | mmol/L | 3.5 - 5.0 |
| Chloride (1531) | 112 | mmol/L | 95 - 110 |
| Calcium(1466) | 8.9 | mg/dL | 8.4 - 10.4 |
| Blood Urea Nitrogen (BUN) (1446) | 7.93 | mg/dl | 5-25 |
| <u>LFT (Liver Function Test)(1513)</u> | | | |
| Serum Bilirubin (Total) (1456) | 0.5 | mg/dL | 0.3-1.0 |
| Serum Bilirubin (Direct) | 0.2 | mg/dL | 0.0-0.3 |
| Serum Bilirubin (InDirect) | 0.3 | mg/dL | 0.2-0.8 |
| SGPT (1475) | 18 | U/L | 0-45 |
| SGOT (1476) | 24 | U/L | 5-40 |
| Alkaline Phosphate (ALP) (1494) | 99 | U/L | 39-137 |
| Total Protein | 7.6 | g/dl | 6.0 - 8.0 |
| Albumin (1461) | 4.0 | g/dl | 3.7-5.3 |
| Globulin | 3.6 | g/dl | 2.3-3.6 |
| A/G Ratio | <u>1.1</u> | | 1.2-1.8 |
| GGT | 31 | U/L | 1-94 |
| <u>Lipid Profile (1514)</u> | | | |
| (CHOD-POD) | | | |
| Cholesterol | 185 | mg/dl | < 200 |
| Triglycerides (1487) | 85 | mg/dl | < 150 |
| HDL Cholesterol | 45 | mg/dl | 40 - 60 |
| LDL Cholesterol (1526) | 123 | mg/dL | < 100 |
| VLDL Cholesterol | 17 | mg/dL | < 30 |

Mr. Sanjeev Prasad



Typed By

Mr. Sohjit Kumar



Technician



Dr. Anubhuti Choudhary
M.D Pathology
(Consultant Pathologist)
Doctor

**This is computer generated report, Hence does not require signature.

1. This report is related to the item tested.

2. This is a professional opinion and can not be used for medicolegal purpose.

3. Laboratory result should be interpreted with clinical/radiological correlation.

4. In case of unexpected/abnormal result contact the laboratory immediately.

Laboratory Report

| | | | | | |
|-----------------|-------------------|-------------------|------------|------------------|---------------------|
| Patient | Mrs. Nishi Kumari | UHID | 202310897 | Age/sex | 36 yr 7 mo 30 D / F |
| Refer By | Dr. Self . | Order Date | 04/09/2023 | Done Date | 04/09/2023 |
| Date | 04/09/2023 | | | | |

Immunology

| Report | Value | Unit | Bio. Ref. Interval |
|---|-------|--------|--------------------|
| THYROID PROFILE (Chemiluminescence Assay(C.L.I.A)) | | | |
| T3 | 0.89 | ng/mL | 0.58 - 1.59 |
| T4 (1561) | 87.86 | nmol/l | 60 - 120 |
| TSH (1562) | 6.34 | uIU/ml | 0.50 - 5.50 |

Mr. Akash Ghosh



Typed By

Mr. Sohrit Kumar



Technician



Dr. Anubhuti Choudhary
M.D Pathology
(Consultant Pathologist)
Doctor

**This is computer generated report, Hence does not require signature.

Department Of Haematology
Haematology Report

| | | | | | |
|------------------|-------------------|-------------|-------------------------|--------------|--------------------|
| Investigation No | 2023097382 | UHID | 202310897 | | |
| Patient Name | Mrs. Nishi Kumari | Husband | Mr. Satyanarayan Prasad | Age/Sex | 36 yr 7 mo 30 D /F |
| Department | General Medicine | Report Date | 04/09/2023 | Request Date | 04/09/2023 09:21AM |
| Sample | BLOOD | Sample Date | 04/09/2023 12:46PM | Done Date | 04/09/2023 12:46PM |
| Requested By | Dr. Self . | Reported By | Ms. Madhu Kumari | Status | Done |

Blood Grouping(ABO ,RH)

| TEST NAME | RESULT |
|-----------|----------|
| ABO | 'B' |
| RH | POSITIVE |

Mr. Akash Ghosh

 Typed By

Ms. Madhu Kumari

 Technician

 Dr. Anubhuti Choudhary
 M.D Pathology
 (Consultant Pathologist)
 Doctor

**This is computer generated report, Hence does not require signature.

1. This report is related to the item tested.

2. This is a professional opinion and cannot be used for medicolegal purpose.

3. Laboratory result should be interpreted with clinical/radiological correlation.

4. In case of unexpected/abnormal result contact the laboratory immediately.

Department Of Pathology
 Urine Examination Report

| | | | | |
|---------------------------------|-------------|-------------------------|------------|--------------------|
| Investigation No : 2023097389 | UHID | 202310897 | Related To | Nishi Kumari |
| Patient Name Mrs. Nishi Kumari | Husband | Mr. Satyanarayan Prasad | Age/Sex | 36 yr 7 mo 30 D /F |
| Request Date 04/09/2023 09:21am | Report Date | 04/09/2023 | Department | General Medicine |
| Requested By Dr. Self . | Reported By | Ms. Sunita Barla | Status | Done |

Urine Routine Examination(Strip / Microscopy)

| TEST NAME | RESULT | UNIT | REFERENCE RANGE |
|------------------|--------------|------|-----------------|
| VOLUME | 20 ml | | |
| COLOUR | Straw | | |
| APPEARANCE | Clear | | |
| SP GRAVITY | 1.010 | | 1.003 - 1.035 |
| PH | 6.0 | | 4.7 - 7.5 |
| PROTEIN | NOT DETECTED | | NOT DETECTED |
| GLUCOSE | NOT DETECTED | | NOT DETECTED |
| KETONE BODIES | NOT DETECTED | | NOT DETECTED |
| BLOOD | NOT DETECTED | | NOT DETECTED |
| BILIRUBIN | NOT DETECTED | | NOT DETECTED |
| UROBILINOGEN | NOT DETECTED | | NOT DETECTED |
| NITRITE | NOT DETECTED | | NOT DETECTED |
| PUS CELLS | 1 - 2 | /HPF | 0-5 |
| EPITHELIAL CELLS | 10 - 12 | /HPF | 0-5 |
| RBC | NOT DETECTED | /HPF | NOT DETECTED |
| CAST | NOT DETECTED | | NOT DETECTED |
| CRYSTAL | NOT DETECTED | | NOT DETECTED |
| BACTERIA | NOT DETECTED | | NOT DETECTED |

Mr. Sanjeev Prasad



 Typed By

Ms. Sunita Barla



 Technician

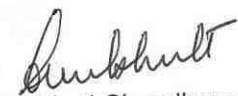

 Dr. Anubhuti Choudhary
 M.D Pathology
 (Consultant Pathologist)
 Doctor

**This is computer generated report, Hence does not require signature.