



YASHFEEN CARDIAC HOSPITAL™

At. & Po. Viraval, Navsari. 396 445. Phone (H) (02637) 235725

Website : www.yashfeenhospital.in E-mail : info@yashfeenhospital.in
(For Laboratory Reports Only)



Patient Name : UPESHBHAI VALLABHBHAI PATEL
Ref By Dr. : -
Sample Time : 16/08/2024 09:26 No : 18

Age : 48 Years Sex : M
Area : Navsari Date : 16/08/2024
Time : 1:42PM

HAEMOGRAM

Test	Findings	UOM	Normal Range
HAEMOGLOBIN	14.1	g/dl	M-13.5-17.0 gm/dl F-11.5-15.5 gm/dl
HAEMOGRAM			
RED BLOOD CELL	6.39	10 ⁶ /μL	3.76-5.70
TOTAL LEUCOCYTE COUNT	9200	10 ³ /μL	4,000-11,000cells/cumm
Differential Count			
Neutrophil	55	%	40-75 %
Lymphocytes	39	%	20-40 %
Eosinophil	1	%	01-06 %
Monocytes	5	%	02-10 %
Basophils	0	%	00-00 %
PLATELET COUNT	289000	10 ³ /μL	1.5-5.5 Lacs/cumm
RBC INDICES			
P.C.V.	42.9	%	Male-40-56%, Female-37-47%
M.C.V.	67.1	fL	76.0-94.0
M.C.H.	22.1	pg	27.0-30.0
M.C.H.C.	33.0	g/dl	30.0-35.0
BLOOD GROUP	" O "	-	-
RH FACTOR	POSITIVE	-	-
E S.R.(1 hour)	6	mm/hr.	Male-5-10 mm/hr, Female-5-20 mm/hr

Remarks

Designed By : Sarita Infotech Pvt. Ltd., Navsari

Dr. PIYUSH B. CHAUDHARI

M.D. Medicine

Reg. No. G-21518

Yashfeen Cardiac Hospital

Signature

Thanks for Reference

Technician



YASHFEEN CARDIAC HOSPITAL™

At. & Po. Viraval, Navsari. 396 445. Phone (H) (02637) 235725

Website : www.yashfeenhospital.in E-mail : info@yashfeenhospital.in
(For Laboratory Reports Only)



Patient Name : UPESHBHAI VALLABHBHAI PATEL Age : 48 Years Sex : M
Ref By Dr. : - Area : Navsari Date : 16/08/2024
Sample Time : 16/08/2024 09:27 No : 18 Time : 1:42PM

HAEMOGLOBIN A1 C ESTIMATION

Test	Findings	UOM	Normal Range
Hb A1C	6.9	%	>8 : Action Suggested, 7-8 : Good Control, <7 : Goal, 6-7 : Near Normal Glycemia, <6 : Non-diabetic Level
Technique METHOD - HPLC		-	
Mean Blood Glucose	152.5	mg/dL	



P. Chaudhary
Dr. PIYUSH B. CHAUDHARI
M.D. Medicine
Reg. No. G-21518

Remarks

Designed By : Sarita Infotech Pvt. Ltd., Navsari

Yashfeen Cardiac Hospital

Signature
signature

Thanks for Reference

Technician



YASHFEEN CARDIAC HOSPITAL™

At. & Po. Viraval, Navsari. 396 445. Phone (H) (02637) 235725

Website : www.yashfeenhospital.in E-mail : info@yashfeenhospital.in
(For Laboratory Reports Only)

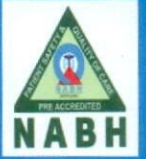

Patient Name : UPESHBHAI VALLABHBHAI PATEL
Ref By Dr. : -
Sample Time : 16/08/2024 09:27 No : 18

Age : 48 Years Sex : M
Area : Navsari Date : 16/08/2024
Time : 1:42PM

LIPID PROFILE TEST REPORT

Test	Findings	UOM	Normal Range
S.CHOLESTEROL	253.6	mg/dL	<200:Desirable, 200-239:Borderline High, >=240:High
HDL CHOLESTEROL	38.0	mg/dL	<40:Low(High Risk), >=60:High(Low Risk)
LDL CHOLESTEROL	204.7	mg/dL	<100.0: Optimal, 100.0-129.0: Nearoptimal/ Aboveoptimal, 130.0-159.0:Borderline High, 160.0-189.0:High, >=190.0:Very High
VLDL CHOLESTEROL	-	mg/dL	Upto 40.0 mg/dL
S.TRIGLYCERIDES	171.6	mg/dL	<150.0:Normal, 150.0-199.0:Borderline high, 200.0-499.0:High, >=500.0:Very High
CHOL/ HDL RATIO	-	mg/dL	LESS THAN 5.0
LDL/ HDL RATIO	-	mg/dL	LESS THAN 5.0
REMARK	<u>SOME LIPIDS ARE HIGH - SO DERIVED PARAMETERS ARE NOT GIVEN</u>		



P. Chaudhari
Dr. PIYUSH B. CHAUDHARI
M.D. Medicine
Reg. No. G 21513

Remarks

Designed By : Sarita Infotech Pvt. Ltd., Navsari

Yashfeen Cardiac Hospital

Signature
signature

Thanks for Reference

Technician



YASHFEEN CARDIAC HOSPITAL™

At. & Po. Viraval, Navsari. 396 445. Phone (H) (02637) 235725

Website : www.yashfeenhospital.in E-mail : info@yashfeenhospital.in
(For Laboratory Reports Only)



Patient Name : UPESHBHAI VALLABHBHAI PATEL Age : 48 Years Sex : M
Ref By Dr. : - Area : Navsari Date : 16/08/2024
Sample Time : 16/08/2024 09:27 No : 18 Time : 1:42PM

LIVER FUNCTION TEST REPORT

Test	Findings	UOM	Normal Range
TOTAL BILIRUBIN	0.4	mg/dL	0-1.0 mg/dL
DIRECT BILIRUBIN	0.2	mg/dL	0-0.8 mg/dL
INDIRECT BILIRUBIN	0.2	mg/dL	0-0.2 mg/dL
SGPT	16.0	U/L	Below 40.0 U/L
S.ALKALINE PHOSPHATASE	67.5	U/L	Child-170.0-515.0 U/L, Adults-37.0-147.0 U/L
TOTAL PROTEIN	6.7	g/dl	6.0-8.0 g/dl
ALBUMIN	4.4	g/dl	3.0-5.0 g/dl
GLOBULIN	2.3	g/dl	3.0-3.5 g/dl
A/G	1.9	g/dl	
SGOT	13.9	U/L	Below 40.0 U/L



P. Chaudh.
Dr. PIYUSH B. CHAUDHARI
M.D. Medicine
Reg. No. G-21513

Remarks

Designed By : Sarita Infotech Pvt. Ltd., Navsari

Yashfeen Cardiac Hospital

[Signature]
Signature

Thanks for Reference

Technician



YASHFEEN CARDIAC HOSPITAL™

At. & Po. Viraval, Navsari. 396 445. Phone (H) (02637) 235725

Website : www.yashfeenhospital.in E-mail : info@yashfeenhospital.in
(For Laboratory Reports Only)



Patient Name : UPESHBHAI VALLABHBHAI PATEL Age : 48 Years Sex : M
Ref By Dr. : - Area : Navsari Date : 16/08/2024
Sample Time : 16/08/2024 09:27 No : 18 Time : 1:42PM

BIOCHEMICAL TEST REPORT

Test	Findings	UOM	Normal Range
BLOOD UREA NITROGEN	12.8	mg/dL	4.7-23.0 mg/dL
S.CREATININE	0.8	mg/dL	Male-0.9-1.4 mg/dL, Female-0.8-1.2 mg/dL
S.URIC ACID	7.7	mg/dL	Male:3.5-7.2 mg/dL, Female:2.6-6.0 mg/dL



P. Chaudhary
Dr. PIYUSH B. CHAUDHARI
M. D. Medicine
Reg. No. G-21518

Remarks

Designed By : Sarita Infotech Pvt. Ltd., Navsari

Yashfeen Cardiac Hospital

Signature
signature

Thanks for Reference

Technician



YASHFEEN CARDIAC HOSPITAL™

At. & Po. Viraval, Navsari. 396 445. Phone (H) (02637) 235725

Website : www.yashfeenhospital.in E-mail : info@yashfeenhospital.in
(For Laboratory Reports Only)



Patient Name : UPESHBHAI VALLABHBHAI PATEL Age : 48 Years Sex : M
Ref By Dr. : - Area : Navsari Date : 16/08/2024
Sample Time : 16/08/2024 09:27 No : 18 Time : 1:42PM

BLOOD SUGAR TEST REPORT

Test	Findings	UOM	Normal Range
FASTING BLOOD SUGAR	97.9	mg/dL	70-110 mg/dL
FASTING URINE SUGAR	NIL	-	NIL
POSTPANDRIAL BLOOD SUGAR	155.0	mg/dL	70-140 mg/dL
POSTPANDRIAL URINE SUGAR	NIL	-	NIL



P. Chaudhari
Dr. PIYUSH B. CHAUDHARI
M.D. Medicine
Reg. No. G-21518

Remarks

Designed By : Sarita Infotech Pvt. Ltd., Navsari

Yashfeen Cardiac Hospital

R. Raut
Signature

Thanks for Reference

Technician



YASHFEEN CARDIAC HOSPITAL™

At. & Po. Viraval, Navsari. 396 445. Phone (H) (02637) 235725

Website : www.yashfeenhospital.in E-mail : info@yashfeenhospital.in
(For Laboratory Reports Only)



Patient Name : UPESHBHAI VALLABHBHAI PATEL Age : 48 Years Sex : M
Ref By Dr. : - Area : Navsari Date : 16/08/2024
Sample Time : 16/08/2024 09:27 No : 18 Time : 1:42PM

THYROID FUNCTION TEST REPORT

Test	Findings	UOM	Normal Range
T3 (TRIODOETHYRONINE)	1.80	ng/ml	Newborns:0.73-2.88, 6 Days-3 Months:0.80-2.75, 4-12Months:0.86-2.65, 1-6 Years:0.92-2.48, 7-11 Years:0.93-2.31, 12-20Years:0.91-2.18, Adults:0.80-2.00
T4(THYROXINE)	10.35	µg/dl	Newborns:5.04-18.5, 6 Days-3 Months:5.41-17.0, 4-12 Months:5.67-16.0, 1-6 Years:5.95-14.7, 7-11 Years:5.99-13.8, 12-20 Years:5.91-13.2, Adults:5.10-14.1
TSH	3.63	µIU/ml	Newborns:0.70-15.2, 6 Days-3 Months:0.72-11.0, 4-12 Months:0.73-8.35, 1-6 Years:0.70-5.97, 7-11 Years:0.60-4.84, 12-20 Years:0.51-4.30, Adults:0.27-4.20

TECHNIQUE

ELECTROCHEMILUMINESCENCE



P. Chaudhary
Dr. PIYUSH B. CHAUDHARI
M. D. Medicine
Reg. No. G-21513

Remarks

Designed By : Sarita Infotech Pvt. Ltd., Navsari

Yashfeen Cardiac Hospital

[Signature]
signature

Thanks for Reference

Technician



YASHFEEN CARDIAC HOSPITAL™

At. & Po. Viraval, Navsari. 396 445. Phone (H) (02637) 235725

Website : www.yashfeenhospital.in E-mail : info@yashfeenhospital.in
(For Laboratory Reports Only)



Patient Name : UPESHBHAI VALLABHBHAI PATEL Age : 48 Years Sex : M
Ref By Dr. : - Area : Navsari Date : 16/08/2024
Sample Time : 16/08/2024 09:28 No : 18 Time : 1:42PM

GGT TEST REPORT

Test	Findings	UOM	Normal Range
SERUM GGT	30.0	U/L	10.0-71.0 U/L

Remarks

Designed By : Santa Infotech Pvt. Ltd., Navsari

Yashfeen Cardiac Hospital

Pulle
Dr. PIYUSH B. CHAUDHARI
M.D. Medicine
Reg. No. G-21518

Hrae
signature

Thanks for Reference

Technician



YASHFEEN CARDIAC HOSPITAL™

At. & Po. Viraval, Navsari. 396 445. Phone (H) (02637) 235725

Website : www.yashfeenhospital.in E-mail : info@yashfeenhospital.in
(For Laboratory Reports Only)



Patient Name : UPESHBHAI VALLABHBHAI PATEL Age : 48 Years Sex : M
Ref By Dr. : - Area : Navsari Date : 16/08/2024
Sample Time : 16/08/2024 09:28 No : 18 Time : 1:43PM

ROUTINE URINE ANALYSIS

Test	Findings	UOM	Normal Range
<u>PHYSICAL EXAMINATION</u>			
Quantity	-	-	
Colour	YELLOW	-	
Appearance	CLEAR	-	
Reaction	ACIDIC	-	
Sp. Gravity	1.011	-	
<u>CHEMICAL EXAMINATION</u>			
U.Albumin	NIL	-	
Sugar	NIL	-	
Acetone	NIL	-	
Bile Salt	NIL	-	
Bile Pigment	NIL	-	
Occult Blood	NIL	-	
<u>MICROSCOPIC EXAMINATION</u>			
Pus Cells	1-2	/hpf	
Epithelial cells	1-2	/hpf	
Red cells	ABSENT	/hpf	
Casts	-	/hpf	
Crystals	<u>AMORPHOUS SEEN</u>	/hpf	
Others	-	/hpf	



P. Chaudhary
Dr. PIYUSH B. CHAUDHARI
M.D. Medicine
Reg. No. G-21513

Remarks

Designed By : Sarita Infotech Pvt. Ltd., Navsari

Yashfeen Cardiac Hospital

Hi...
Signature

Thanks for Reference

Technician

YASHFEEN IMAGING & RADIOLOGY DEPARTMENT

MANAGED BY :- YASHFEEN FOUNDATION

VIRAVAL, NAVSARI. 396 445. PHONE : (H) (02637) 235725

Website : www.yashfeenhospital.in E-mail : info@yashfeenhospital.in

Patient's Name:	UPESHBHAI V. PATEL	Age & Sex:	48Yrs/M
Ref. by Dr.	SELF	Date:	16-08-2024

X RAY CHEST (PA VIEW)

Both lung fields appear normal.

Both hila appear normal.

Both CP angles appear clear.

Cardiac size appears within normal limit.

Both domes of diaphragm appear normal.

Bony thoracic cage appears normal.

IMPRESSION:

- Normal X-ray chest (PA view).

Dr. DHARMESH DESAI
(M.D. Radiology)
Reg. No. G 45284
YASHFEEN GROUP OF HOSPITAL



Please contact immediately for any typographical error.

This is only professional opinion, not a final diagnosis. Kindly correlate clinically. Not valid for medicolegal purpose.



(Regd. No. E / 1390 / Navsari)

YASHFEEN CARDIAC HOSPITAL™

MANAGED BY :- YASHFEEN FOUNDATION

VIRAVAL, NAVSARI. 396 445. PHONE : (H) (02637) 235725

Website : www.yashfeenhospital.in E-mail : info@yashfeenhospital.in

(Stationary For Report Only)

2D ECHO CARDIOGRAPHY COLOUR DOPPLER REPORT

Patient Name & No	: UPESHBHAI VALLABHBHAI PATEL CH2401869:	Age/Sex	UHID :	: 2362
Doctor	: Mohil Nagad	48/ M	No:	: 2298
Referred By	:		Date :	: 16/08/2024

M-Mode findings

LVIDd : 40mm
 LVIDs : 27mm
 IVSd : 10mm
 PWd : 09mm
 EF : 60%
 Aorta : 22mm
 LA : 32mm

2D Imaging

Aortic Valve : Trileaflet, Normal
 Mitral Valve : Thin, Pliable, Normal Mobility, Trace MR
 Tricuspid Valve : Normal
 Pulmonary Valve : Normal

=> : All cardiac chambers are normal sized.
 => : All cardiac valves are normal.
 => : No regional wall motion abnormality.
 => : Normal LV systolic function.
 => : Normal LV diastolic function.
 => : IAS/IVS intact.
 => : No obvious clots/ vegetations/ or effusion.
 => : IVC Normal size.

Doppler Findings

=> : No MS/Trace MR, No TS/TR, No AS/AR & No PS/PR
 Mitral inflow Pattern : E > A
 Tissue Doppler Findings : E' > A'

Impression : Normal LVEF: 60%, No RWMA



Report Prepared By

Report Checked By
DR. MOHIL NAGAD
 M.D. Medicine, D.M. Cardiology
 Senior Consultant, Interventional Cardiology
 M.D. (Phy.) Dip. Cardiology
 Reg. Non-Invasive Cardiologist
 YASHFEEN HOSPITAL, NAVSARI

Designed By : Sarita Infotech Pvt. Ltd., Navsari

UPESHBHAI,
ID:
DOB:
Male, Unknown
Med.:
Location:
Referring Physician:
Notes:

16-08-2024 10:05

SINUS RHYTHM
NONSPECIFIC T-WAVE ABNORMALITY
BORDERLINE ECG
INTERPRETATION BASED ON A DEFAULT AGE OF 40 YEARS

Vent. Rate: 82 BPM
PR int: 148 ms
QRS dur: 85 ms
QT/QTc: 354/392 ms
P-R-T axes: 46 68 6
Avg. RR: 728 ms
QTcB: 414 ms
QTcf: 393 ms

UNCONFIRMED REPORT
Reviewed by: *P. Chavhan*
Dr. PIYUSH B. CHAUDHARI
M.D. Medicine
Reg. No. G-21518

Wpeshbhai V. Patel Age *48/M*



Signed by
Date:

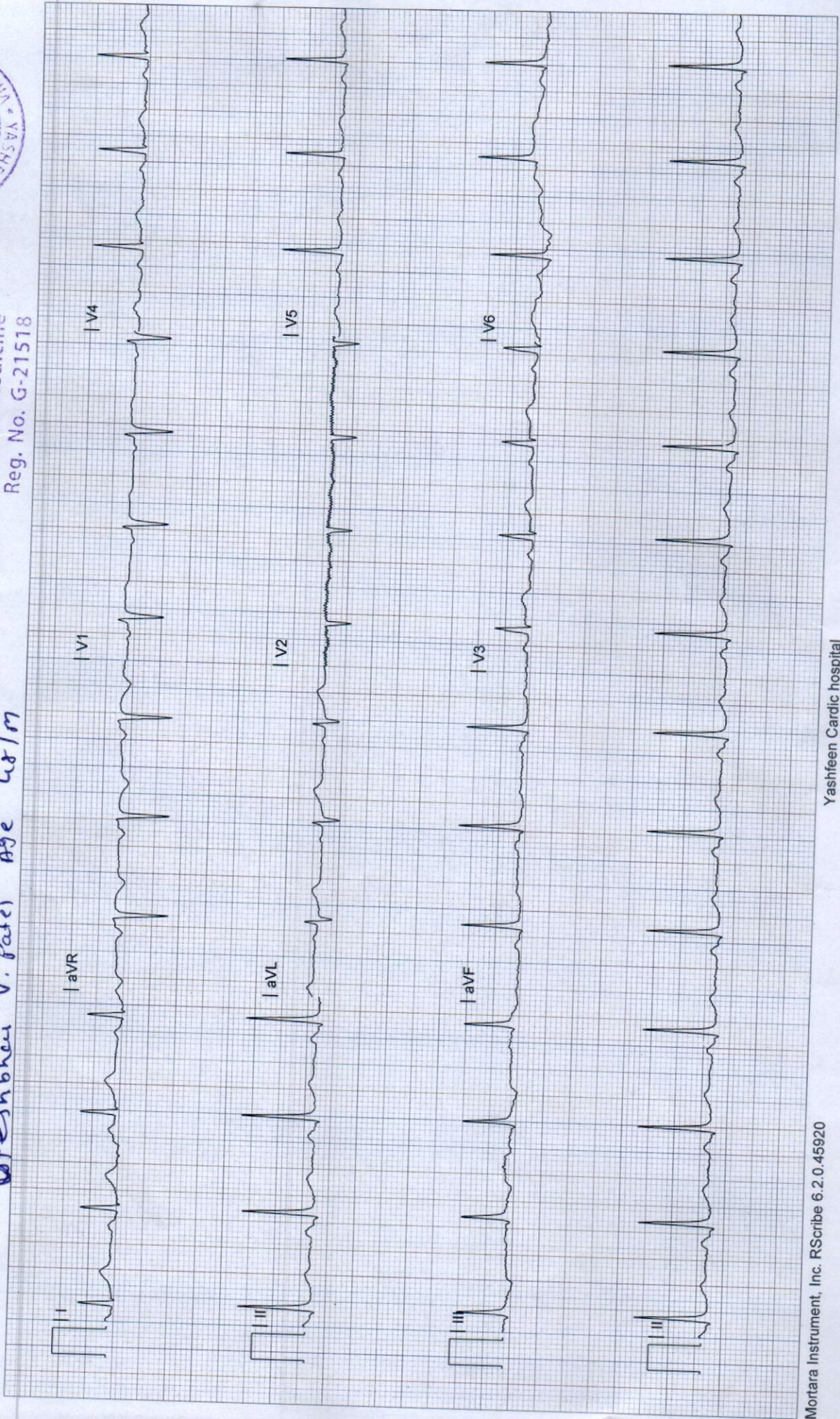

YASHFEEN IMAGING & RADIOLOGY DEPARTMENT

MANAGED BY :- YASHFEEN FOUNDATION

VIRAVAL, NAVSARI. 396 445. PHONE : (H) (02637) 235725

Website : www.yashfeenhospital.in E-mail : info@yashfeenhospital.in

Name	UPESHBHAI V. PATEL	Age	48Y/M
Ref by Dr	SELF	Date	16/08/2024

USG ABDOMEN (SCREENING)

Liver appears normal in size & shape with normal echopattern.
No e/o focal or diffuse lesion. IHBR appear normal.
PV and CBD appear normal.

Gall bladder appears distended & normal in shape & size. No e/o calculus or mass seen.
Walls appear normal.

Pancreas appears normal in size and echogenicity. No e/o focal or diffuse lesion.

Spleen appears normal in size and shows normal echopattern. No e/o focal lesion.

Both Kidneys appear normal in size and echopattern. CM Differentiation is preserved.
No e/o calculus or hydronephrosis on either side.
Perirenal spaces appear normal on either side.
Suprarenal regions appear normal on either side. No e/o mass lesion.

Bladder is minimally distended and grossly normal. Adv: Follow up USG with normally distended bladder.

Prostate appears normal in size & normal echopattern.
No e/o calcification.

RIF region appears normal.

No e/o ascites.

Multiple anterior abdominal wall lipoma. Largest measures 12 x 36 mm.

IMPRESSION:

Multiple anterior abdominal wall lipoma.

Dr. DHARMESH DESAI
(M.D. Radiology)
Reg. No. G - 45284
Dr. Dharmesh Desai
YASHFEEN GROUP OF HOSPITAL





YASHFEEN CARDIAC HOSPITAL

EYE DEPARTMENT

Ureshkar (48/m)

Chief Complaint :

Routine Checkup

Medical History : ~~DM / HT / Asthama / Allergy / Heart / Thyroid / TB / Anticoagulants~~

Family History :

Past Ocular History :

Ocular Trauma :

Visual Acuity :

*VA C 8/8
C 8/15*

IOP :

NAME

16_AUG_2024 PM 12:40
NO. 1379
SN: 4771998

REF. DATA

VD: 12.00 CYL: MIX

<R> S C A

- 0.25

- 0.25

- 0.25

- 0.25

S. E. - 0.25

<L> S C A

+ 0.25 - 0.50 53

+ 0.25 - 0.50 53

+ 0.25 - 0.50 53

+ 0.25 - 0.50 53

S. E. - 0.00

PD: 66.5

	RIGHT EYE (PH.....)				LEFT EYE			
	Sph.	Cyl.	Axis	V/A	Sph.	Cyl.	Axis	V/A
Distance	<i>Plc</i>			<i>8/8</i>	<i>/</i>	<i>0.50</i>	<i>50</i>	<i>8/8</i>
Near	<i>near 1.75 Dn</i>				<i>near</i>			

as per working distance
Constant/Distance/Reading/Bi-Focal/Progressive/Separate Glasses

SLE :



*Ab: Reg Resp
After Wyeen*

*Ab - wave
Reg Rest (S)*

Jk

R

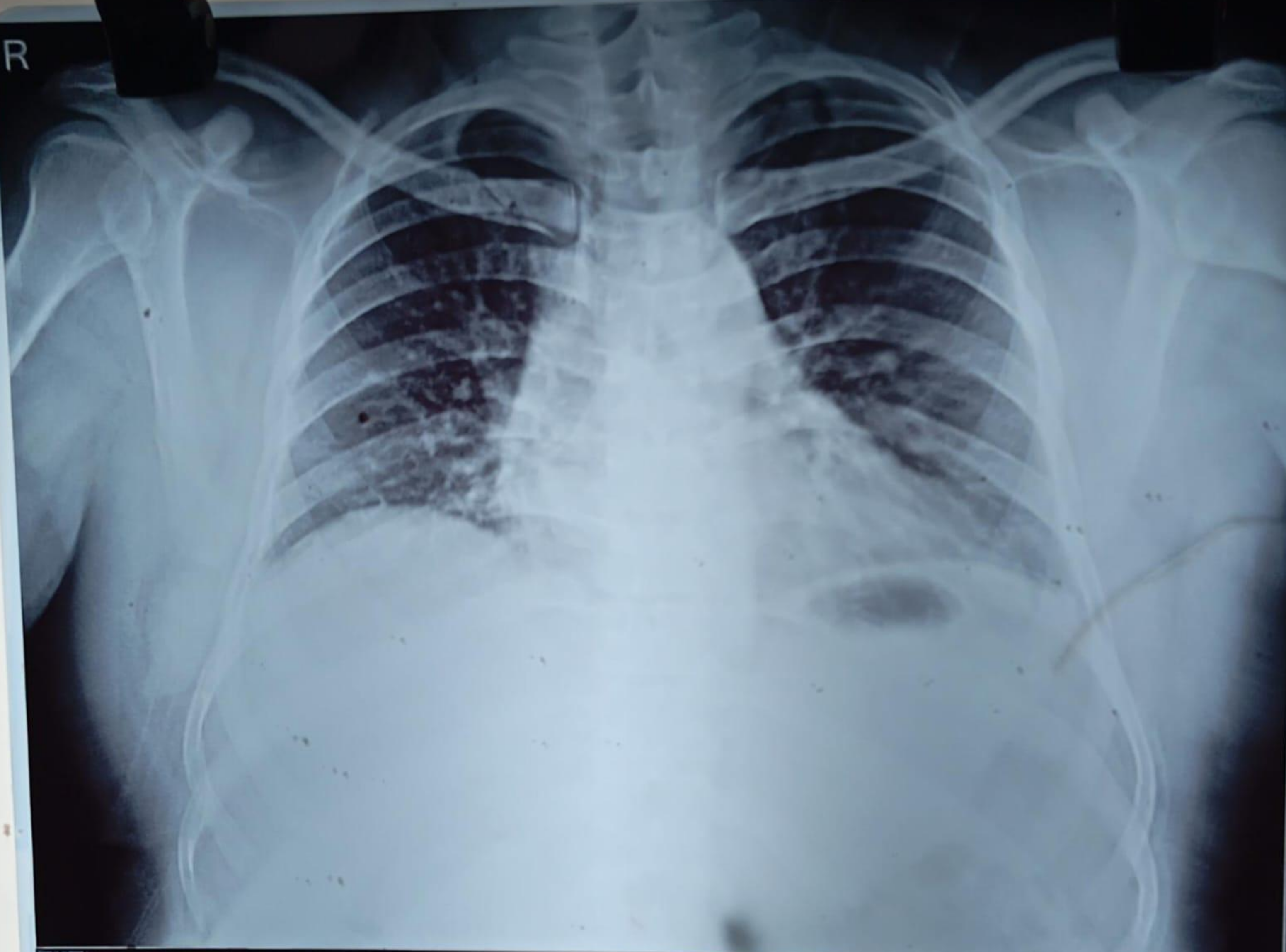

H24018693 UPESH BHAJI V PATEL 48/Y 160824362 Chest Erect PA 16/08/2024
YASHFEEN GROUP OF HOSPITALS NAVSARI PH:9924047789