



To,

The Coordinator,
Mediwheel (Arcofemi Healthcare Limited)
Helpline number: 011- 41195959

Dear Sir / Madam,

Sub: Annual Health Checkup for the employees of Bank of Baroda

This is to inform you that the following spouse of our employee wishes to avail the facility of Cashless Annual Health Checkup provided by you in terms of our agreement.

PARTICULARS OF HEALTH CHECK UP BENEFICIARY	
NAME	SNEHA PRASAD
DATE OF BIRTH	03-02-1990
PROPOSED DATE OF HEALTH CHECKUP FOR EMPLOYEE SPOUSE	29-10-2023
BOOKING REFERENCE NO.	23D77897100072656S
SPOUSE DETAILS	
EMPLOYEE NAME	MR. PRASAD JEETENDRA
EMPLOYEE EC NO.	77897
EMPLOYEE DESIGNATION	DIRECTOR RSETIS
EMPLOYEE PLACE OF WORK	PRATAPGARH
EMPLOYEE BIRTHDATE	16-01-1980

This letter of approval / recommendation is valid if submitted along with copy of the Bank of Baroda employee id card. This approval is valid from **19-10-2023** till **31-03-2024**. The list of medical tests to be conducted is provided in the annexure to this letter. Please note that the said health checkup is a **cashless facility** as per our tie up arrangement. We request you to attend to the health checkup requirement of our employee's spouse and accord your top priority and best resources in this regard. The EC Number and the booking reference number as given in the above table shall be mentioned in the invoice, invariably.

We solicit your co-operation in this regard.

Yours faithfully,

Sd/-

**Chief General Manager
HRM Department
Bank of Baroda**

(Note: This is a computer generated letter. No Signature required. For any clarification, please contact Mediwheel (Arcofemi Healthcare Limited))





भारत सरकार
Government of India



Issue Date: 28/03/2012



स्नेहा प्रसाद
Sneha Prasad
जन्म तिथि/DOB: 03/02/1993
महिला/ FEMALE

6831 9023 9699

VID : 9106 9873 3639 5969

मेरा आधार, मेरी पहचान



भारतीय विशिष्ट पहचान प्राधिकरण
Unique Identification Authority of India



पता:
W/O जितेन्द्र प्रसाद, रेलवे ओवर ब्रिज रंगुनी, रंगुनी मल्लाह
बस्ती पोस्ट श्रमिकनगर थान तेतुलमारी, रंगुनी, धनबाद,
झारखण्ड - 828105

Address:
W/O Jeetendra Prasad, RAILWAY OVER
BRIDGE RANGUNI, RANGUNI MALLAH BASTI
POST SHRAMIK NAGAR P.S. TETULMARI,
RANGUNI, Dhanbad,
Jharkhand - 828105

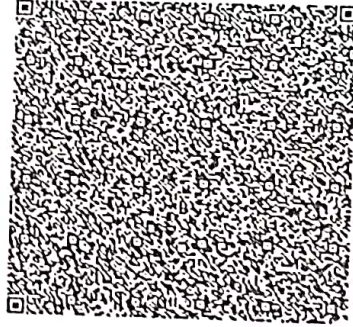

6831 9023 9699

VID : 9106 9873 3639 5969

1047



help@uidai.gov.in



www.uidai.gov.in



कूट क्र. 77897
E.C. No.

नाम | Name **JEETENDRA PRASAD**
पदनाम | Designation **SR. MANAGER**
धारक के हस्ताक्षर | Signature of Holder



(हस्ताक्षर)

28.08.2023
जारी करने की तारीख
Date of Issue

जारीकर्ता
Issuing Authority





असर्फी हॉस्पिटल
Medi Wheel
सबके लिए स्वास्थ्य

असर्फी हॉस्पिटल

OUT PATIENT DEPARTMENT

सबके लिए स्वास्थ्य

Department of General Medicine

Regd. No. : MAR23-44668
 Patient Name : MRS. SNEHA PRASAD
 Age/Sex : 33 Y 9 M 27 D / Female
 Address : TETULMARI, BHULI, DHANBAD - Jharkhand, INDIA
 Doctor : Dr. Ritesh Kumar MBBS, MD Medicine

Visit : OPD/281023/160830
 Mobile : 9510760838
 Date : 28-Oct-2023 3:14 pm

OPD Timing :
 Referred By :

Allergies :

Height : Ft In Temp. : 97.1° F
 Weight : 44 Kg Pulse : 88 BPM SPO2 : 99 %
 B.P. : 100/70 mm/Hg

History and complaints :

Examination:

Tbil - 1.4
 hb - 10.2 g%

Diagnosis:

Cell. NBT EMI patler

Investigations:

Medicines Prescribed:

1. Tab. Merit-ATN (2.6) - (N)
1x2 at 8am
4pm
2. Tab. Lipinure (10) - (N)
1x1 NS
3. Tab. Esophage DSR - (N)
1x1 ALS-

Cardiology
consultation

Follow up: Days
 Date :
 Time :

Advice (Diet/ Lifestyle / Rehab)

4. Tab. Maximin forte - (N)
1x1
5. Tab. Atizala (0.2) - (10)
1x1 NS.

Signature of Doctor

*This document is not valid for Medico-Legal purposes.



असर्फी हॉस्पिटल
सबके लिए स्वास्थ्य

असर्फी हॉस्पिटल

सबके लिए स्वास्थ्य

REPORT

ECHOCARDIOGRAPHY REPORT

Name: **MRS SNEHA PRASAD**

Age: **33**

Sex: **Female**

Date: **28/10/2023**

2D & M-MODE MEASUREMENTS

LA Diam	2.1 cm
Ao Diam	2.1 cm
IVSd	0.8 cm
LVIDd	5.4 cm
LVPWd	0.6 cm
IVSs	1.3 cm
LVIDs	3.5 cm

2D & M-MODE CALCULATIONS

EDV(Teich)	142 ml
ESV(Teich)	52 ml
EF(Teich)	63 %
%FS	35 %
SV(Teich)	90 ml
LVd Mass	147.73 g
RWT	0.23

MITRAL VALVE

MV E Vel	0.68 m/s
MV DecT	117 ms
MV Dec Slope	5.9 m/s ²
MV A Vel	0.63 m/s
MV E/A Ratio	1.08
E'	0.10 m/s
E/E'	6.73

AORTIC VALVE

TRICUSPID VALVE

PULMONARY VALVE

PV Vmax	0.88 m/s
PV maxPG	3.10 mmHg

COMMENTS:

- NORMAL SIZE CARDIAC CHAMBERS
- NO LVRWMA
- GOOD LV SYSTOLIC FUNCTION (EF-62%)
- NORMAL MITRAL INFLOW PATTERN
- NO MR, TRACE AR, NO TR
- IAS, IVS INTACT
- NO CLOT, PE
- IVC NORMAL

IMPRESSION:

- NORMAL ECHO STUDY

DR.S.H CHAVAN
(CONSULTANT CARDIOLOGIST)

TECH. SIG

Asarfi Hospital Limited

© AHL/D/0069/4180/October/23

Regd. Office : Baramuri, P.O. Bishunpur Polytechnic, Dhanbad - 828130 CIN : U85110JH2005PLC011673
Ph.: 9234302735, 9234651512, 9234681514 Email : info@asarfihospital.com / www.asarfihospital.com

33 Years

MRS SNEHA PRASAD
Female

28-Oct-23 13:01:04

ASARFI INST. OF CARDIAC SCIENCES

Rate 91 . Sinus rhythm.....normal P axis, V-rate 50- 99
 PR 122 . Abnormal T, consider ischemia, anterior leads.....T <-0.20mV, V2-V4
 QRSD 81
 QT 328
 QTc 404

--AXIS--
 P 63
 QRS 40
 T -23

- ABNORMAL ECG -

12 Lead: Standard Placement

Unconfirmed Diagnosis

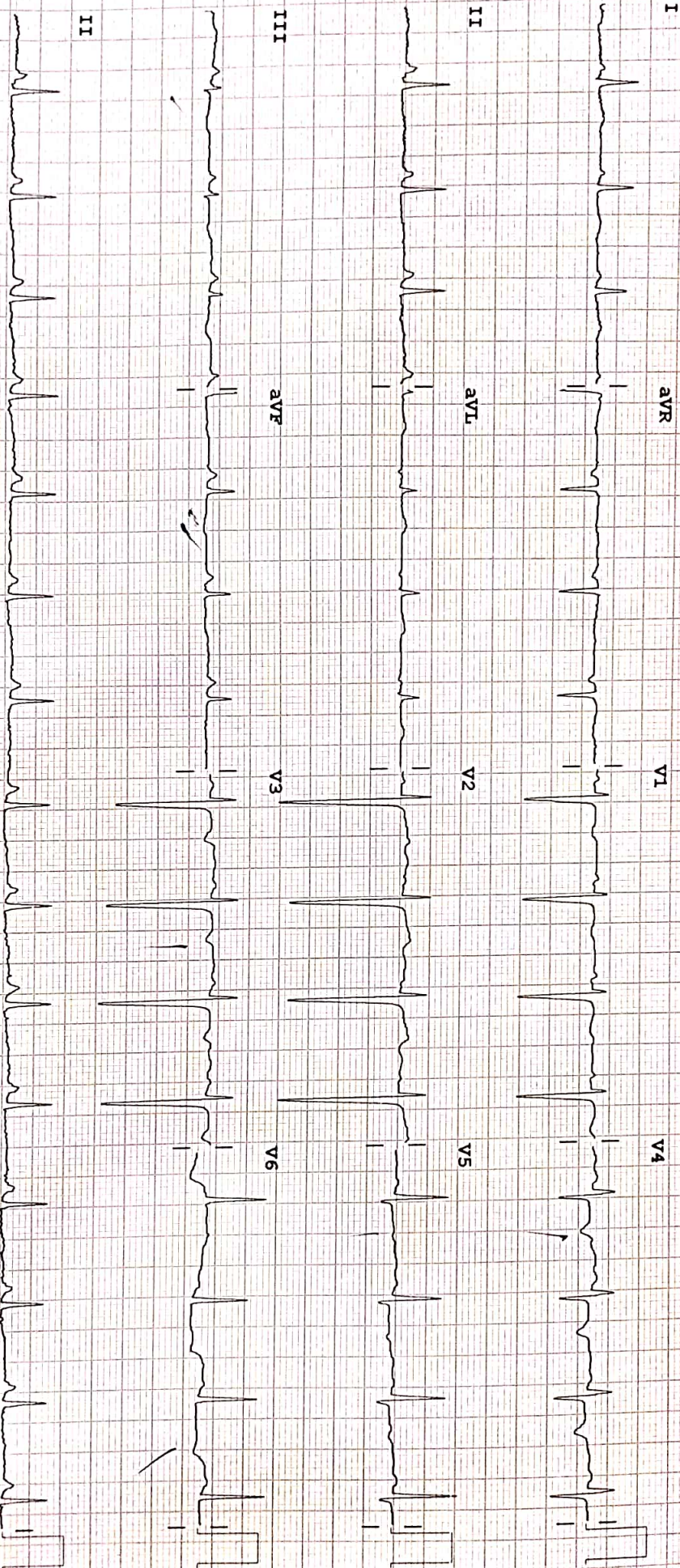

Device: Speed: 25 mm/sec Limb: 10 mm/mV Chest: 10.0 mm/mV
 F 50~ 0.50-100 Hz W PH100B CL P?

RADIOLOGY REPORT

Reg. No.	44668	Ref. Dr.	SELF
Name	MRS SNEHA PRASAD	Study	USG WHOLE ABDOMEN
Age & Sex	33Y /F	Reporting Date	28.10.2023

USG WHOLE ABDOMEN

- LIVER** : Liver is normal in size, shape & echotexture. No obvious focal lesion is seen. IHBR are not dilated.
- GALL BLADDER** : GB is well distended. No obvious calculus or mass lesion is seen. The wall thickness is normal.
- CBD** : CBD is normal in course & caliber.
- PV** : PV is normal in course & caliber.
- PANCREAS** : Pancreas is normal in size, shape & echotexture. Peripancreatic soft tissues appear normal. MPD is not dilated.
- SPLEEN** : Spleen is normal in size, shape and echotexture. It measures 10.6cm.
- KIDNEYS** : The right kidney measures 10.1 x 3.4cm. The left kidney measures 9.8 x 3cm. Both kidneys are normal in shape, size & position. The pelvicalyceal system is normal. Corticomedullary differentiation is maintained. No focal lesion is seen.
- URINARY BLADDER** : Urinary bladder is well distended. No obvious calculus or mass lesion is seen. The wall thickness is normal.
- UTERUS** : Uterus is normal in size, shape and echotexture. It measures 8.9 x 3.1 x 4.9cm. Endometrium is central and measures 6.7mm.
- OVARIES** : The right ovary measures 2.5 x 1.5cm. The left ovary measures 3.4 x 1.6cm. Both ovaries are normal in shape, size & position.
- OTHERS** : No ascites or retroperitoneal lymphadenopathy is seen.
- IMPRESSION** : • No significant abnormality detected.

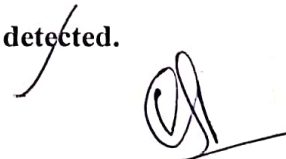
Dr. VAISHALI PATEL
MBBS, DNB (Radio-diagnosis)
Consultant Radiologist



ASARFI HOSPITAL LABORATORY

(A Unit of Asarfi Hospital Ltd)

Baramuri, Bishunpur Polytechnic, Dist. Murshidabad, West Bengal - 741028 130
Ph. No.: 7808368888, 9297862282, 9297862282



FINAL REPORT

Name : MRS. SNEHA PRASAD
Reg. No. : MAR23-44668
Age / Sex : 33 Yrs / Female
Doctor :
Pat. Type : Mediwheel



Collection Time : 28-10-2023 10:00:25
Receiving Time : 28-10-2023 10:06:34
Reporting Time : 28-10-2023 14:18:19
Publish Time : 28-10-2023 3:07 pm

Test Name	Result	Flag	Unit	Reference Range
-----------	--------	------	------	-----------------

Biochemistry

Creatinine, Serum

Method: Enzymatic

Creatinine, Serum

0.6

Machine Name: XL640

mg/dl

0.6-1.4

Uric Acid, Serum

Method: Enzymatic

Uric Acid, Serum

3.7

Machine Name: XL640

mg/dl

3.4-7.0

Blood Urea Nitrogen (BUN)

Method: Calculated

Blood Urea Nitrogen (BUN)

7.23

Machine Name: XL640

mg/dl

07-21

Fasting Blood Glucose, Plasma

Method: GOD-POD

Fasting Blood Glucose, Plasma

91.2

Machine Name: XL640

mg/dl

70-110

LIPID PROFILE, SERUM

Method: Spectrophotometry

Triglycerides (Enzymatic)

75.0

Machine Name: XL640

mg/dl

Normal: <150

Borderline-high:

150-199 High risk

200-499

Very high risk >500

Cholesterol, Total (CHOD/PAP)

150.0

mg/dl

<200 No risk 200-239

Moderate

risk >240 High risk

VLDL Cholesterol (Calculated)

15

mg/dl

0-30

HDL Cholesterol (Enzymatic)

51.0

L

mg/dl

<40 High Risk ; >60 No Risk

DR N N SINGH
MD (PATHOLOGY)

Condition of Laboratory Testing & Reporting

(1) It is confirmed that the test(s) performed are on the specimen(s)/Sample(s) belonging to the patient named or identified and the verification of the particulars have been carried out by the patient or his/her representative at the point of generation of the said specimen(s)/ Sample(s). (2) Laboratory investigations are only tool to facilitate in arriving at diagnosis and should be clinically correlated. (3) Tests results are not valid for medico legal Purposes. (4) Test requested might not be performed due to following Reason: (a) Specimen received is insufficient or inappropriate. (haemolysed/clotted/impure etc.) (b) Incorrect specimen type for requested test. (c) Specimen quality is unsatisfactory. (d) There is a discrepancy between the label on the specimen container and the Name on the test requisition form. (5) The Results of the Test May vary from lab and also from time to time for the same patient. (6) The results of a laboratory test are dependent on the quality of the sample as well as the assay technology. (7) In case of queries or unexpected test results please call at +91 9297862282, Email-labasarfi@gmail.com

24 HOUR EMERGENCY

© AHL/D/0066/4197/October/23

"KEEP THE REPORTS CAREFULLY AND BRING THEM ALONG DURING YOUR NEXT VISIT TO OUR HOSPITAL"



ASARFI HOSPITAL LABORATORY

(A Unit of Asarfi Hospital Ltd)

Baramuri, Bishunpur Polytechnic, Dist. 728 130

Ph. No.: 7808368888, 9297862282, 9297862282, 9297862282, 9297862282



FINAL REPORT

Name : MRS. SNEHA PRASAD
Reg. No. : MAR23-44668
Age / Sex : 33 Yrs / Female
Doctor :
Pat. Type : Mediwheel



Collection Time : 28-10-2023 10:00:25
Receiving Time : 28-10-2023 10:06:34
Reporting Time : 28-10-2023 14:18:19
Publish Time : 28-10-2023 3:07 pm

Test Name	Result	Flag	Unit	Reference Range
LDL Cholesterol (Calculated)	84		mg/dl	Optimum:<100 Above optimum: <130; Moderate risk:130-159; High risk:>160
Cholesterol Total : HDL Ratio (Calculated)	2.94		mg/dl	1.2-6.0
GLYCOCYLATED HEMOGLOBIN (HbA1C), BLOOD				
<i>Method</i> : HPLC / Nephelometry		<i>Machine Name</i> : BIO-RAD, D-10 / MISPA		
HbA1C	4.5		%	4.4-6.2
Estimated average glucose (eAG)	82.45		mg/dl	

DR N N SINGH
MD (PATHOLOGY)

Condition of Laboratory Testing & Reporting

(1) It is presumed that the test(s) performed are on the specimen(s) / Sample(s) belonging to the patient named or identified and the verification of the particulars have been carried out by the patient or his/her representative at the point of generation of the said specimen(s) / Sample(s) (2) Laboratory investigations are only tool to facilitate in arriving at diagnosis and should be clinically correlated. (3) Tests results are not valid for medico legal Purposes. (4) Test requested might not be performed due to following Reason: (a) Specimen received is insufficient or inappropriate. (haemolysed/clotted/lipemic etc.) (b) incorrect specimen type for requested test. (c) Specimen quality is unsatisfactory. (d) There is a discrepancy between the label on the specimen container and the Name on the test requisition form. (5) The Results of the Test May vary from lab and also from time to time for the same patient. (6) The results of a laboratory test are dependent on the quality of the sample as well as the assay technology. (7) In case of queries or unexpected test results please call at +91 9297862282, Email-labasarfi@gmail.com

24 HOUR EMERGENCY

© AHL/D/0066/4197/October/23

"KEEP THE REPORTS CAREFULLY AND BRING THEM ALONG DURING YOUR NEXT VISIT TO OUR HOSPITAL"



ASARFI HOSPITAL LABORATORY

(A Unit of Asarfi Hospital Ltd)

Baramuri, Bishunpur Polytechnic, Dist. Murshidabad - 741238 130
Ph. No.: 7808368888, 9297862282, 9297862282



FINAL REPORT

Name : MRS. SNEHA PRASAD
Reg. No. : MAR23-44668
Age / Sex : 33 Yrs / Female
Doctor :
Pat. Type : Mediwheel



Collection Time : 28-10-2023 10:00:25
Receiving Time : 28-10-2023 10:06:34
Reporting Time : 28-10-2023 14:18:19
Publish Time : 28-10-2023 3:07 pm

Test Name	Result	Flag	Unit	Reference Range
Liver Function Test (LFT)				
<i>Method: Spectrophotometry</i>				
Bilirubin Total (Diazo)	1.4	H	mg/dl	0.3-1.2
Bilirubin Direct (Diazo)	0.5	H	mg/dl	0.00-0.2
Bilirubin Indirect (Calculated)	0.9		mg/dl	0.00-1.0
SGPT (IFCC without PDP)	12.2		U/L	7-50
SGOT (IFCC without PDP)	14.6		U/L	5-45
Alkaline Phosphate (PNP AMP Kinetic)	180.0		U/L	70-306
GGT (Enzymatic)	12.1		U/L	0-55
Protein Total (Biuret)	7.1		g/dl	6.4-8.3
Albumin (BCG)	3.8		g/dl	3.5-5.2
Globulin (Calculated)	3.3		g/dl	2.3-3.5
A : G Ratio (Calculated)	1.15			0.8-2.0

Machine Name: XL-640

DR N N SINGH
MD (PATHOLOGY)

Condition of Laboratory Testing & Reporting

(1) It is presumed that the test(s) performed are on the specimen(s) / Sample(s) belonging to the patient named or identified and the verification of the particulars have been carried out by the patient or his/her representative at the point of generation of the said specimen(s) / Sample(s). (2) Laboratory investigations are only tool to facilitate in arriving at diagnosis and should be clinically correlated. (3) Tests results are not valid for medico legal Purposes. (4) Test requested might not be performed due to following Reason: (a) Specimen received is insufficient or inappropriate. (haemolysed/clotted/lipemic etc.) (b) incorrect specimen type for requested test. (c) Specimen quality is unsatisfactory. (d) There is a discrepancy between the label on the specimen container and the Name on the test requisition form. (5) The Results of the Test May vary from lab and also from time to time for the same patient. (6) The results of a laboratory test are dependent on the quality of the sample as well as the assay technology. (7) In case of queries or unexpected test results please call at +91 9297862282, Email-labasarfi@gmail.com

24 HOUR EMERGENCY

© AHL/D/0066/4197/October/23

"KEEP THE REPORTS CAREFULLY AND BRING THEM ALONG DURING YOUR NEXT VISIT TO OUR HOSPITAL"



ASARFI HOSPITAL LABORATORY

(A Unit of Asarfi Hospital Ltd.)

Baramuri, Bishunpur Polytechnic, Distt. Sahibganj, Bihar - 828 130

Ph. No.: 7808368888, 9297862282, 92974681514



MC-5939

FINAL REPORT

Name : MRS. SNEHA PRASAD
Reg. No. : MAR23-44668
Age / Sex : 33 Yrs / Female
Doctor :
Pat. Type : Mediwheel



Collection Time : 28-10-2023 10:00:25
Receiving Time : 28-10-2023 10:06:34
Reporting Time : 28-10-2023 14:18:19
Publish Time : 28-10-2023 3:07 pm

Test Name	Result	Flag	Unit	Reference Range
Routine Urine Examination; Urine <i>Method: Microscopic</i>				
Appearance	CLEAR	.		
Colour	STRAW	.		
Volume	20		ml.	
Protiens	NEGATIVE	.		
Glucose	NEGATIVE	.		
PH	5.0	.		
Specific Gravity	1.010	.		
Bilirubin	NEGATIVE	.		
Ketone Bodies	NEGATIVE	.		
Bile Salts	XX	.		
Bile Pigments	XX	.		
Pus Cells	1-2		/hpf.	
Epithelial Cells	1-2		/hpf.	
R.B.C.	NIL		/hpf.	
Casts	NOT SEEN		/hpf.	
Crystals	NOT SEEN		/hpf.	
others	NOT SEEN	.		

DR N N SINGH

MD (PATHOLOGY)

Condition of Laboratory Testing & Reporting

(1) It is presumed that the test(s) performed are on the specimen(s) / Sample(s) belonging to the patient named or identified and the verification of the particulars have been carried out by the patient or his/her representative at the point of generation of the said specimen(s) / Sample(s). (2) Laboratory investigations are only tool to facilitate in arriving at diagnosis and should be clinically correlated. (3) Test results are not valid for medico legal Purposes. (4) Test requested might not be performed due to following Reason: (a) Specimen received is insufficient or inappropriate. (haemolysed/clotted/lipemic etc.) (b) Incorrect specimen type for requested test. (c) Specimen quality is unsatisfactory. (d) There is a discrepancy between the label on the specimen container and the Name on the test requisition form. (5) The Results of the Test May vary from lab and also from time to time for the same patient. (6) The results of a laboratory test are dependent on the quality of the sample as well as the assay technology. (7) In case of queries or unexpected test results please call at +91 9297862282, Email-labasarfi@gmail.com

24 HOUR EMERGENCY

© AHL/D/0066/4197/October/23

"KEEP THE REPORTS CAREFULLY AND BRING THEM ALONG DURING YOUR NEXT VISIT TO OUR HOSPITAL"



ASARFI HOSPITAL LABORATORY

(A Unit of Asarfi Hospital Ltd.)

Baramuri, Bishunpur Polytechnic, D.D. Road, Baramuri, Dist. Almora, Nainital, Uttarakhand - 263130

Ph. No.: 7808368888, 9297862282, 92978621514



FINAL REPORT

Name : MRS. SNEHA PRASAD
Reg. No. : MAR23-44668
Age / Sex : 33 Yrs / Female
Doctor :
Pat. Type : Mediwheel



Collection Time : 28-10-2023 10:00:25
Receiving Time : 28-10-2023 10:06:34
Reporting Time : 28-10-2023 14:18:19
Publish Time : 28-10-2023 3:07 pm

Test Name	Result	Flag	Unit	Reference Range
-----------	--------	------	------	-----------------

Haematology

BLOOD GROUP, ABO & RH TYPING

Method: Agglutination

ABO GROUP

A

.

0-0

RH TYPING

POSITIVE

.

0-0

ESR (Erythrocyte Sedimentaion Rate)

Method: Westergren

ESR

18

H

Machine Name: VES-MATIC 20

mm/hr

0-10

DR N N SINGH
MD. (PATHOLOGY)

Condition of Laboratory Testing & Reporting

(1) It is presumed that the test(s) performed are on the specimen(s) / Sample(s) belonging to the patient named or identified and the verification of the particulars have been carried out by the patient or his/her representative at the point of generation of the said specimen(s) / Sample(s). (2) Laboratory investigations are only tool to facilitate in arriving at diagnosis and should be clinically correlated. (3) Test results are not valid for medico legal Purposes. (4) Test requested might not be performed due to following Reason: (a) Specimen received is insufficient or inappropriate. (haemolysed/clotted/lipemic etc.) (b) Incorrect specimen type for requested test. (c) Specimen quality is unsatisfactory. (d) There is a discrepancy between the label on the specimen container and the Name on the test requisition form. (5) The Results of the Test May vary from lab and also from time to time for the same patient. (6) The results of a laboratory test are dependent on the quality of the sample as well as the assay technology. (7) In case of queries or unexpected test results please call at +91 9297862282, Email: labasarfi@gmail.com

24 HOUR EMERGENCY

© AHL/D/0066/4197/October/23

"KEEP THE REPORTS CAREFULLY AND BRING THEM ALONG DURING YOUR NEXT VISIT TO OUR HOSPITAL"



ASARFI HOSPITAL LABORATORY

(A Unit of Asarfi Hospital Ltd)

Baramuri, Bishunpur Polytechnic, Dist. Murshidabad - 741013
Ph. No.: 7808368888, 9297862282, 9234681514



FINAL REPORT

Name : MRS. SNEHA PRASAD
Reg. No. : MAR23-44668
Age / Sex : 33 Yrs / Female
Doctor :
Pat. Type : Mediwheel



Collection Time : 28-10-2023 10:00:25
Receiving Time : 28-10-2023 10:06:34
Reporting Time : 28-10-2023 14:18:19
Publish Time : 28-10-2023 3:07 pm

Test Name	Result	Flag	Unit	Reference Range
-----------	--------	------	------	-----------------

Nature of Material : EDTA Blood Sample

Complete Blood Count (CBC)

Method : Electronical Impedence

Machine Name: Sysmex 6 part

Hemoglobin (Photometry)	10.2	L	g/dl	13-18
PCV (Calculated)	33.7	L	%	40-50
MCH (Calculated)	22.9	L	Pg	27-31
MCHC (Calculated)	30.3	L	g/dl	31.5-35.5
Red Cell Distribution Width (RDW) (Electrical Impedence)	16.7	H	%	11.6-14
Total Leukocyte Count (TLC) (Electrical Impedence)	4,600		/cu-mm	4000-11000
RBC Count (Electrical Impedence)	4.45	L	million/mm3	4.5-5.5
Mean Corpuscular Volume (MCV) (Electrical Impedence)	75.7	L	fL	83-101
Platelet Count (Electrical impedance)	0.96	L	lakhs/cumm	1.5-4.5
Neutrophils (VCS Technology)	63		%	55-75
Lymphocytes (VCS Technology)	30		%	15-30
Eosinophils (VCS Technology)	02		%	1-6
Monocytes (VCS Technology)	05		%	2-10
Basophils (VCS Technology)	00		%	0-1

DR N N SINGH
MD (PATHOLOGY)

Condition of Laboratory Testing & Reporting

(1) It is presumed that the test(s) performed are on the specimen(s) / Sample(s) belonging to the patient named or identified and the verification of the particulars have been carried out by the patient or his/her representative at the point of generation of the said specimen(s) / Sample(s). (2) Laboratory investigations are only tool to facilitate in arriving at diagnosis and should be clinically correlated. (3) Tests results are not valid for medico legal Purposes. (4) Test requested might not be performed due to following Reason: (a) Specimen received is insufficient or inappropriate. (haemolysed/clotted/lipemic etc.) (b) Incorrect specimen type for requested test. (c) Specimen quality is unsatisfactory. (d) There is a discrepancy between the label on the specimen container and the Name on the test requisition form. (5) The Results of the Test May vary from lab and also from time to time for the same patient. (6) The results of a laboratory test are dependent on the quality of the sample as well as the assay technology. (7) In case of queries or unexpected test results please call at +91 9297862282, Email-labasarfi@gmail.com

© AHL/D/0066/4197/October/23

24 HOUR EMERGENCY

"KEEP THE REPORTS CAREFULLY AND BRING THEM ALONG DURING YOUR NEXT VISIT TO OUR HOSPITAL"



ASARFI HOSPITAL LABORATORY

(A Unit of Asarfi Hospital Ltd.)
Baramuri, Bishunpur Polytechnic, Dist. Sahibganj, Bihar 828 130
Ph. No.: 7808368888, 9297862282, 9297862154



FINAL REPORT

Name : MRS. SNEHA PRASAD
Reg. No. : MAR23-44668
Age / Sex : 33 Yrs / Female
Doctor :
Pat. Type : Mediwheel



Collection Time : 28-10-2023 10:00:25
Receiving Time : 28-10-2023 10:06:34
Reporting Time : 28-10-2023 14:18:19
Publish Time : 28-10-2023 3:07 pm

Test Name	Result	Flag	Unit	Reference Range
Immunology and Serology				
THYROID PROFILE, TOTAL, SERUM				
<i>Method: ECLIA</i>				
<i>Machine Name: Vitros ECI</i>				
T3, Total	1.77		ng/ml	0.8-2.0
T4, Total	11.6		µg/dL	5.10-14.10
TSH (Ultrasensitive)	2.61		mIU/mL	0.27-4.2

DR N N SINGH
MD (PATHOLOGY)

Condition of Laboratory Testing & Reporting

(1) It is a requirement that the test(s) requested are on the specimen(s) / Sample(s) belonging to the patient named or identified and the verification of the particulars have been carried out by the patient or his/her representative at the point of generation of the said specimen(s) / Sample(s). (2) Laboratory investigations are only a tool to facilitate in arriving at diagnosis and should be clinically correlated. (3) Tests results are not valid for medico legal Purposes. (4) Test requested might not be performed due to following Reason: (a) Specimen received is insufficient or inappropriate. (haemolysed/clotted/lipemic etc.) (b) Incorrect specimen type for requested test. (c) Specimen quality is unsatisfactory. (d) There is a discrepancy between the label on the specimen container and the Name on the test requisition form. (5) The Results of the Test May vary from lab and also from time to time for the same patient. (6) The results of a laboratory test are dependent on the quality of the sample as well as the assay technology. (7) In case of queries or unexpected test results please call at +91 9297862282, Email-labasarfi@gmail.com

24 HOUR EMERGENCY

© AHL/D/0066/4197/October/23

"KEEP THE REPORTS CAREFULLY AND BRING THEM ALONG DURING YOUR NEXT VISIT TO OUR HOSPITAL"



असर्फी हॉस्पिटल
सबके लिए स्वास्थ्य

Baramuri, P.O. - Bishunpur Polytechnic, Dhanbad (Jharkhand) - 828130
Regd. Office : Phularitand, Kharkharee, Dhanbad (Jharkhand) - 828130
Mob.: 78083 68888
CIN : U85110JH2005PLC011673

RADIOLOGY REPORT

Patient Name :	MRS. SNEHA PRASAD	Patient ID :	44668
Modality :	DX	Sex :	F
Age :	33Y	Study :	CXR
Reff. Dr. :	DR. SELF	Study Date :	28-10-2023

PA view of the chest

The view is rotated. There appears to be dextrocardia which may be confirmed on fluoroscopy.

Lung parenchyma does not show any definite pathology.

Both costophrenic angles are clear.

Cardiac size is normal.

Impression:

No significant abnormality is seen in the view obtained. Clinical correlation is necessary.

Dr. Ajay Aggarwal

M.B.B.S, M.D. (RADIO-DIAGNOSIS)

Reg. No: 6800

Date 28-10-2023 Time 11-21-27



Disclaimer: - It is an online interpretation of medical imaging based on clinical data. All modern machines/ procedures have their own limitation. If there is any clinical discrepancy, this investigation may be repeated or reassessed by other tests. Patient's identification in online reporting is not established, so in no way can this report be utilized for any medico legal purpose.



24 HOUR EMERGENCY

© AHL/D/0069/4180/October/23

"KEEP THE REPORTS CAREFULLY AND BRING THEM ALONG DURING YOUR NEXT VISIT TO OUR HOSPITAL"



असर्फी हॉस्पिटल
सबके लिए स्वास्थ्य

ASARFI HOSPITAL LABORATORY

(A Unit of Asarfi Hospital Ltd.)

Baramuri, Bishunpur Polytechnic, Dhambad, 208078 130

Ph. No.: 7808368888, 9297862282, 9294584514



MC-5939

FINAL REPORT

Name : MRS. SNEHA PRASAD
Reg. No. : MAR23-44668
Age / Sex : 33 Yrs / Female
Doctor :
Pat. Type : Mediwheel



Collection Time : 28-10-2023 10:00:25
Receiving Time : 28-10-2023 10:06:34
Reporting Time : 30-10-2023 12:34:47
Publish Time : 31-10-2023 11:45 am

Test Name	Result	Flag	Unit	Reference Range
LDL Cholesterol (Calculated)	84		mg/dl	Optimum:<100 Above optimum: <130; Moderate risk:130-159; High risk:>160
Cholesterol Total : HDL Ratio (Calculated)	2.94		mg/dl	1.2-6.0

GLYCOCYLATED HEMOGLOBIN (HbA1C), BLOOD

Method: HPLC / Nephelometry

Test Name	Result	Unit	Reference Range	Machine Name
HbA1C	4.5	%	4.4-6.2	BIO-RAD, D-10 / MISPA
Estimated average glucose (eAG)	82.45	mg/dl		

Glucose, PP

Method: GOD-POD

Test Name	Result	Unit	Reference Range
Glucose, PP	109.4	mg/dl	70-140



DR N N SINGH

MD (PATHOLOGY)

Condition of Laboratory Testing & Reporting

(1) All specimens are the property of the patient or his/her representative at the point of generation of the said specimen(s)/ Sample(s) (2) Laboratory investigations are only tool to facilitate in arriving at diagnosis and should be clinically correlated. (3) Tests results are not valid for medico legal purposes. (4) Test requested might not be performed due to following Reason: (a) Specimen received is insufficient or inappropriate. (haemolysed/clotted/lipemic etc) (b) Incorrect specimen type for requested test. (c) Specimen quality is unsatisfactory. (d) There is a discrepancy between the label on the specimen container and the Name on the test requisition form. (5) The Results of the Test May vary from lab and also from time to time for the same patient. (6) The results of a laboratory test are dependant on the quality of the sample as well as the assay technology. (7) In case of queries or unexpected test results please call at +91 9297862282. Email: labasarfi@gmail.com

24 HOUR EMERGENCY

© AHL/D/0066/4197/October/23

"KEEP THE REPORTS CAREFULLY AND BRING THEM ALONG DURING YOUR NEXT VISIT TO OUR HOSPITAL"



ASARFI HOSPITAL LABORATORY

(A Unit of Asarfi Hospital Ltd)

Baramuri, Bishunpur Polytechnic, Dhamad, Patna 801 130
Ph. No.: 7808368888, 9297862282, 9297862282



FINAL REPORT

Name : MRS. SNEHA PRASAD
Reg. No. : MAR23-44668
Age / Sex : 33 Yrs / Female
Doctor :
Pat. Type : Mediwheel



Collection Time : 28-10-2023 10:00:25
Receiving Time : 28-10-2023 10:06:34
Reporting Time : 30-10-2023 12:34:47
Publish Time : 31-10-2023 11:45 am

Test Name	Result	Flag	Unit	Reference Range
Protein:Creatinine Ratio; Urine <i>Method: Immunoturbidimetry, Spectrophotometer</i>				
Protein	95.3		mg/L	
Creatinine	17.6		mg/dl	
PCR	5.41		mg/g	0-0.5



DR N N SINGH
MD (PATHOLOGY)

Condition of Laboratory Testing & Reporting

(1) The responsibility for the accuracy of the results of the test belongs to the patient named or identified and the verification of the particulars have been carried out by the patient or his/her representative at the point of generation of the said specimen(s)/ Sample(s) (2) Laboratory investigations are only tool to facilitate in arriving at diagnosis and should be clinically correlated. (3) Tests results are not valid for medico legal Purposes. (4) Test requested might not be performed due to following Reason: (a) Specimen received is insufficient or inappropriate. (haemolysed/clotted/lipemic etc.) (b) Incorrect specimen type for requested test. (c) Specimen quality is unsatisfactory. (d) There is a discrepancy between the label on the specimen container and the Name on the test requisition form. (5) The Results of the Test May vary from lab and also from time to time for the same patient. (6) The results of a laboratory test are dependent on the quality of the sample as well as the assay technology. (7) In case of queries or unexpected test results please call at +91 9297862282, Email-labasarfi@gmail.com

24 HOUR EMERGENCY

© AHL/D/0066/4197/October/23

"KEEP THE REPORTS CAREFULLY AND BRING THEM ALONG DURING YOUR NEXT VISIT TO OUR HOSPITAL"

