



S. R. MEDICAL INSTITUTE & RESEARCH CENTRE

(A Unit of Katyayani Health Care Pvt. Ltd.)
Lauries Complex, Namner Road, Near Sai Ka Takiya X-ing, AGRA-1
Phone : (0562) 4301222 Mob.9359901993



Holistic Health Care

e-mail : srhospital198@gmail.com katyayanisr_group@hotmail.com
website: www.srhospital.org
CIN: U85199UP1997PTC021892

PATHOLOGY REPORT

Balance 3870

Date	26/12/2021	Srl No.	1	Company	OPD
Name	MR. VIJAY DURG SINGH	Age	52 Yrs.	Sex	M
Ref. By	C/O BANK OF BARODA				

Test Name	Value	Unit	Reference Value
HAEMATOLOGY			
HAEMOGLOBIN (Hb)	14.9	gm/dl	13.5 - 18.00
TLC (Total Leucocyte Count)	6000	/cumm	4000 - 11000
DIFFERENTIAL LEUCOCYTE COUNT			
NEUTROPHIL	58	%	45 - 75
LYMPHOCYTE	38	%	20 - 45
EOSINOPHIL	02	%	1 - 6
MONOCYTE	02	%	1 - 10
R B C (Red Blood Cell Count)	4.55	Millions/cmm	4.2 - 5.4
PLATELET COUNT	194	$\times 10^3/uL$	150 - 450
Hct (Hematocrit/PCV)	42.0	%	40 - 54
M C V (Mean Corp Volume)	92.308	fL	80.0 - 99.9
M C H (Mean Corp Hb)	32.747	pg	27.0 - 31.0
M C H C (Mean Corp Hb Conc)	35.476	g/DL	33.0 - 37.0
E.S.R. (Wintrobe)	15	mm/1st hr.	0.00 - 20
BLOOD GROUP ABO	'B'		
RH TYPING	POSITIVE		

The upper agglutination tes for grouping has some limitations.
For further confirmation Resverse typing Card (Dia clon ABO/D) Method is suggested.

GLYCATED HAEMOGLOBIN (HbA1c)

INVESTIGATION	OBSERVED VALUE	UNIT
GLYCOSYLATED HAMOGLOBIN (HbA1c)	6.3	%

Dr. Tanuja Goyal

M.B.B.S., M.D. Path
Consultant Pathologist

Contd...2

Not valid for Medicolegal purpose

All tests have Technical Limitations. Colloborative, Clinicopathological Interpretation is indicated in case of disparity test maybe repeated immediately. Report are to be interpreted by qualified medical specialist. In case of any discrepancy due to machine error or typing error, Please get it rectified immediately.



S. R. MEDICAL INSTITUTE & RESEARCH CENTRE

(A Unit of Katyayani Health Care Pvt. Ltd.)
Lauries Complex, Namner Road, Near Sai Ka Takliya X-ing, AGRA-1
Phone : (0562) 4301222 Mob.9359901993



Holistic Health Care

e-mail : srhospital198@gmail.com katyayanisr_group@hotmail.com
website: www.srhospital.org
CIN: U85199UP1997PTC021892

PATHOLOGY REPORT

Balance 3870

Date	26/12/2021	Srl No.	1	Company	OPD
Name	MR. VIJAY DURG SINGH	Age	52 Yrs.	Sex	M
Ref. By	C/O BANK OF BARODA				

Test Name	Value	Unit	Reference Value
REFERANCE RANGE (HBA1C) :			
GOOD CONTROL	4.5 - 6.4	%	
FAIR CONTROL	6.5 - 7.4	%	
POOR CONTROL	ABOVE 7.5	%	
REFERANCE RANGE (AVERAGE BLOOD SUGAR) :			
EXCELLENT CONTROL	90-120	MG/DL	
GOOD CONTROL	121-150	MG/DL	
AVERAGE CONTROL	151-180	MG /DL	
ACTION SUGGESTED	181-210	MG/DL	
PANIC VALUE	> 211	MG/DL	

NOTE : AVERAGGE BLOOD SUGAR VALUES IS CALCULATED FROM HBA1C VALUE AND IT INDICATED AVERAGE BLOOD

BIOCHEMISTRY

BLOOD GLUCOSE FASTING	80.0	mg/dl	70 - 110
BLOOD GLUCOSE PP	98.0	mg/dl	upto to 140
BLOOD UREA	18.9	mg/dl	13 - 45
SERUM CREATININE	1.12	mg/dl	0.7 - 1.4
SERUM URIC ACID	5.15	mg/dl	3.4 - 7.0
SERUM BILIRUBIN	1.21	mg/dl	0.0 - 2.0
CONJUGATED (D. Bilirubin)	0.69	mg/dl	0.00 - 0.2
UNCONJUGATED (I. D. Bilirubin)	0.52	mg/dl	0.00 - 0.7
SGOT/AST	31.9	U/L	0 - 35
SGPT/ALT	28.7	U/L	0 - 40
ALKALINE PHOSPHATASE	88.7	IU/L	25 - 140
Gamma GT	21.5	U/L	10 - 50
TOTAL PROTEIN	6.45	gm/dl	6.0 - 8.0
ALBUMIN	3.84	gm/ dl	3.7 - 5.3
GLOBULIN	2.61	gm/dl	2.3 - 3.6

Dr. Tanuja Goyal

M.B.B.S., M.D. Path
Consultant Pathologist

Contd...3

Not valid for Medicolegal purpose

All tests have Technical Limitations. Collaborative, Clinicopathological Interpretation is indicated in case of disparity test maybe repeated immediately. Report are to be interpreted by qualified medical specialist. In case of any discrepancy due to machine error or typing error, Please get it rectified immediately.



S. R. MEDICAL INSTITUTE & RESEARCH CENTRE

(A Unit of Katyayani Health Care Pvt. Ltd.)
Lauries Complex, Namner Road, Near Sai Ka Takiya X-ing, AGRA-1
Phone : (0562) 4301222 Mob.9359901993



Holistic Health Care

e-mail : srhospital198@gmail.com katyayanisr_group@hotmail.com
website: www.srhospital.org
CIN: U85199UP1997PTC021892

PATHOLOGY REPORT

Balance 3870

Date	26/12/2021	Srl No.	1	Company	OPD
Name	MR. VIJAY DURG SINGH	Age	52 Yrs.	Sex	M
Ref. By	C/O BANK OF BARODA				

Test Name	Value	Unit	Reference Value
A/G RATIO	1.471		1.0 - 2.3
LIPID PROFILE			
SERUM CHOLESTEROL	231.0	mg/dl	0 - 200 Normal Risk <200 mg/dl Borderline Risk 200-239 mg/dl High Risk > 239 mg/dl
SERUM TRIGLYCERIDES	161.2	mg/dl	60 - 165 Normal Risk <150 mg/dl Border Line: 150-199 High Risk: 200-499 Very High Risk: >499
HDL CHOLESTEROL	49.8	mg/dl	35 - 79.5
LDL CHOLESTEROL	148.96	mg/dl	100 - 160
VLDL	32.24	mg/dl	0.00 - 35
TOTAL / HDL CHOLESTEROL RATIO	4.639		0.00 - 4.9
LDL / HDL CHOLESTEROL RATIO	2.991		0.00 - 3.5

URINE EXAMINATION REPORT

PHYSICAL EXAMINATION

COLOUR	STRAW CLEAR
VOLUME	30 ml.
SPECIFIC GRAVITY	1.020
DEPOSIT	NIL

CHEMICAL EXAMINATION

REACTION	5.0
ALBUMIN	TRACES
SUGAR	NIL

Dr. Tanuja Goyal

M.B.B.S., M.D. Path
Consultant Pathologist

Contd...4

Not valid for Medicolegal purpose

All tests have Technical Limitations. Collaborative, Clinicopathological Interpretation is indicated in case of disparity test maybe repeated immediately. Report are to be interpreted by qualified medical specialist. In case of any discrepancy due to machine error or typing error, Please get it rectified immediately.



Holistic Health Care

S. R. MEDICAL INSTITUTE & RESEARCH CENTRE

(A Unit of Katyayani Health Care Pvt. Ltd.)
Lauries Complex, Namner Road, Near Sai Ka Takiya X-ing, AGRA-1
Phone : (0562) 4301222 Mob.9359901993



e-mail : srhospital198@gmail.com katyayanisr_group@hotmail.com
website: www.srhospital.org
CIN: U85199UP1997PTC021892

PATHOLOGY REPORT

Balance 3870

Date	26/12/2021	Srl No.	1	Company	OPD
Name	MR. VIJAY DURG SINGH	Age	52 Yrs.	Sex	M
Ref. By	C/O BANK OF BARODA				

Test Name	Value	Unit	Reference Value
BILE SALTS (BS)	ABSENT		
BILE PIGMENT (BP)	ABSENT		
PHOSPHATE	ABSENT		

MICROSCOPIC EXAMINATION

PUS CELLS	2-3	/HPF	
EPITHELIAL CELLS	1-2	/HPF	
RBC'S	NIL	/HPF	
CASTS	NIL		
CRYSTALS	NIL		

ENDOCRINOLOGY

THYROID FUNCTION TEST

TOTAL T3	121.5	ng/dL	60.00 - 181.00
TOTAL T4	8.61	ug/dL	4.5 - 10.9
THYROID STIMULATING HORMONE (TSH) CLIA	2.55	uIU/mL	0.35 - 5.50

CANCER MARKER

CANCER MARKERS (VIDAS)

PROSTATIC SPECIFIC ANTIGEN

INVESTIGATION

REPORT BY CLIA OBSERVED VALUE

UNIT

PROSTATIC SPECIFIC ANTIGEN (P.S.A.)	1.12	ng/ mL
--	------	--------

Dr. Tanuja Goyal

M.B.B.S., M.D. Path
Consultant Pathologist

Contd...5

Not valid for Medicolegal purpose

All tests have Technical Limitations. Collaborative, Clinicopathological Interpretation is indicated in case of disparity test maybe repeated immediately. Report are to be interpreted by qualified medical specialist. In case of any discrepancy due to machine error or typing error, Please get it rectified immediately.



S. R. MEDICAL INSTITUTE & RESEARCH CENTRE

(A Unit of Katyayani Health Care Pvt. Ltd.)
Lauries Complex, Namner Road, Near Sai Ka Takiya X-ing, AGRA-1
Phone : (0562) 4301222 Mob.9359901993



Holistic Health Care

e-mail : srhospital198@gmail.com katyayanisr_group@hotmail.com
website: www.srhospital.org
CIN: U85199UP1997PTC021892

PATHOLOGY REPORT

Balance 3870

Date	26/12/2021	Srl No.	1	Company	OPD
Name	MR. VIJAY DURG SINGH	Age	52 Yrs.	Sex	M
Ref. By	C/O BANK OF BARODA				

Test Name	Value	Unit	Reference Value
-----------	-------	------	-----------------

NORMAL RANGE :		Reference range
AGE	< 40 years	0.21 to 1.72 ng/ml
	40-49	0.27 to 2.19 ng/ml
	50-59	0.27 to 3.42 ng/ml
	60-69	0.22 to 6.16 ng/ml
	> 69	0.21 to 6.77 ng/ml

Comment : the fact of PSA is unique to prostate tissue makes it a suitable marker for monitoring men with cancer of the prostate. PSA is also useful for determining possible recurrence after therapy. Measurement of serum PSA levels is not recommended as a screening procedure for the diagnosis of cancer because elevated PSA levels also are observed in patients with benign prostatic hypertrophy.

** End of Report **

Dr. Tanuja Goyal

M.B.B.S., M.D. Path
Consultant Pathologist

Reported by : RAM

Not valid for Medicolegal purpose

All tests have certain limitations. Collaborative, Clinicopathological Interpretation is indicated in case of disparity test maybe repeated immediately. Report are to be interpreted by qualified medical specialist. In case of any discrepancy due to machine error or typing error, Please get it rectified immediately.

27376519



Holistic Health Care

S. R. MEDICAL INSTITUTE & RESEARCH CENTRE

(A Unit of Katyayani Health Care Pvt. Ltd.)
Lauries Complex, Namner Road, Near Sai Ka Takiya X-ing, AGRA-1
Phone : (0562) 4301222 Mob.9359901993
CIN: U85199UP1997PTC021892



ULTRASOUND SCAN REPORT

Name - Durgvijay Singh /M

26-12-21

REF. BY - Medwheel

- LIVER -** is normal in size . Parenchyma is echogenic There are .
No hypo- or Hyperechoic areas seen . Intrahepatic and
extrahepatic vasculature and biliary system is normal . .
- G. B. -** Cholecystectomy done.
C.B.D. is not dilated .no calculus or mass seen.
- KIDNEYS -** Both Kidneys are normal in size , shape and location . It is of
normal echogenicity , Corticomedullary junction and
pelvicalyceal system are normal . .
- PANCREAS .** normal in size , shape and echotexture , Pancreatic duct is
not dilated .
- SPLEEN -** is normal in size. shape and echotexture. Is normal
- U.B.** is normal No calculus seen.
No retro-peritoneal mass or lymphadenopathy seen.
No Free fluid seen in peritoneal cavity..
- IMPRESSION** FUC of . cholecystectomy .

e-mail : srhospital198@gmail.com katyayanisr_group@hotmail.com
website: www.srhospital.org

Not valid for Medicolegal purpose

27-11-2021 12:51:49 PM

ID: 0727
SINGH DURGVIJAY
Male 52Years

HR : 61 bpm
P : 99 ms
PR : 125 ms
QRS : 87 ms
QT/QTc : 353/358 ms
P/QRS/T : 30/13/14 °
RV5/SVI : 1.874/0.838 mV

Diagnosis Information:
Sinus Rhythm
Normal ECG

Report Confirmed by:

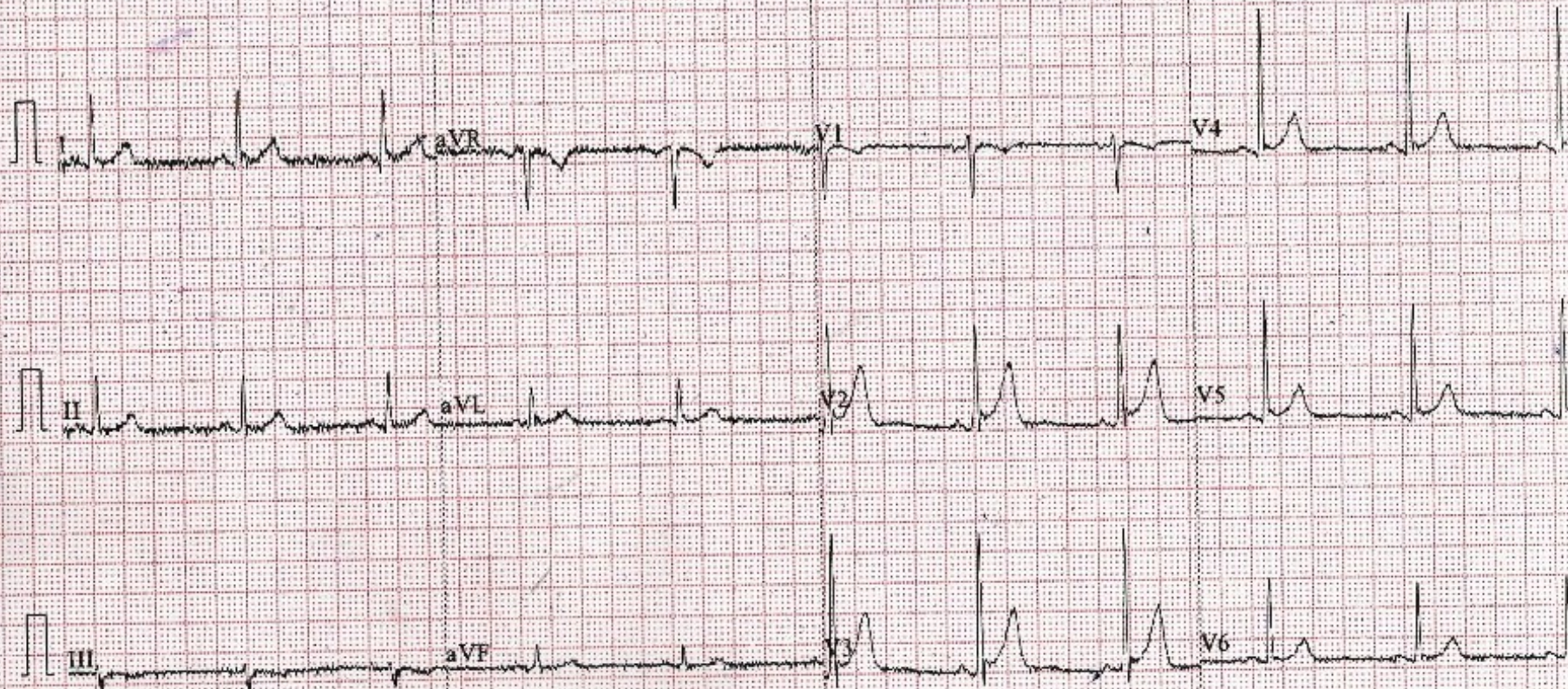

0.67-100Hz AC50 25mm/s 10mm/mV 4*2.5s ♡61

V2.02 SEMIP V1.7 S R HOSPITAL, NAMNER ROAD, AGRA

R



MR SINGH DURGVIJAY 13985 CHEST PA 12/26/21
S.R.MULTISUPERSPECIALITY HOSPITAL, NAMNER ROAD, AGRA