



CHANDAN DIAGNOSTIC CENTRE

Add: Mukut Complex, Rebaganj, Faizabad
Ph: 9235400973,
CIN : U85110DL2003PLC308206



Patient Name	: Mrs.AYUSHI SRIVASTAVA	Registered On	: 09/Jul/2022 09:55:05
Age/Gender	: 31 Y 3 M 16 D /F	Collected	: 09/Jul/2022 10:09:24
UHID/MR NO	: CHFD.0000202900	Received	: 09/Jul/2022 10:37:50
Visit ID	: CHFD0174722223	Reported	: 09/Jul/2022 13:23:48
Ref Doctor	: Dr.Mediwheel - Arcofemi Health Care Ltd.	Status	: Final Report

DEPARTMENT OF HAEMATOLOGY

MEDIWHEEL BANK OF BARODA MALE & FEMALE BELOW 40 YRS

Test Name	Result	Unit	Bio. Ref. Interval	Method
-----------	--------	------	--------------------	--------

Blood Group (ABO & Rh typing) * , Blood

Blood Group	O
Rh (Anti-D)	POSITIVE

Complete Blood Count (CBC) * , Whole Blood

Haemoglobin	11.20	g/dl	1 Day- 14.5-22.5 g/dl 1 Wk- 13.5-19.5 g/dl 1 Mo- 10.0-18.0 g/dl 3-6 Mo- 9.5-13.5 g/dl 0.5-2 Yr- 10.5-13.5 g/dl 2-6 Yr- 11.5-15.5 g/dl 6-12 Yr- 11.5-15.5 g/dl 12-18 Yr 13.0-16.0 g/dl Male- 13.5-17.5 g/dl Female- 12.0-15.5 g/dl	
TLC (WBC)	8,000.00	/Cu mm	4000-10000	ELECTRONIC IMPEDANCE
DLC				
Polymorphs (Neutrophils)	64.00	%	55-70	ELECTRONIC IMPEDANCE
Lymphocytes	31.00	%	25-40	ELECTRONIC IMPEDANCE
Monocytes	1.00	%	3-5	ELECTRONIC IMPEDANCE
Eosinophils	4.00	%	1-6	ELECTRONIC IMPEDANCE
Basophils	0.00	%	< 1	ELECTRONIC IMPEDANCE
ESR				
Observed	16.00	Mm for 1st hr.		
Corrected	8.00	Mm for 1st hr.	< 20	
PCV (HCT)	35.50	cc %	40-54	
Platelet count				
Platelet Count	1.85	LACS/cu mm	1.5-4.0	ELECTRONIC IMPEDANCE/MICROSCOPIC
PDW (Platelet Distribution width)	16.10	fL	9-17	ELECTRONIC IMPEDANCE
P-LCR (Platelet Large Cell Ratio)	55.10	%	35-60	ELECTRONIC IMPEDANCE
PCT (Platelet Hematocrit)	0.26	%	0.108-0.282	ELECTRONIC IMPEDANCE
MPV (Mean Platelet Volume)	14.10	fL	6.5-12.0	ELECTRONIC IMPEDANCE
RBC Count				
RBC Count	3.94	Mill./cu mm	3.7-5.0	ELECTRONIC IMPEDANCE





CHANDAN DIAGNOSTIC CENTRE

Add: Mukut Complex, Rekabganj, Faizabad
Ph: 9235400973,
CIN : U85110DL2003PLC308206



Patient Name	: Mrs. AYUSHI SRIVASTAVA	Registered On	: 09/Jul/2022 09:55:05
Age/Gender	: 31 Y 3 M 16 D /F	Collected	: 09/Jul/2022 10:09:24
UHID/MR NO	: CHFD.0000202900	Received	: 09/Jul/2022 10:37:50
Visit ID	: CHFD0174722223	Reported	: 09/Jul/2022 13:23:48
Ref Doctor	: Dr. Mediwheel - Arcofemi Health Care Ltd.	Status	: Final Report

DEPARTMENT OF HAEMATOLOGY

MEDIWHEEL BANK OF BARODA MALE & FEMALE BELOW 40 YRS

Test Name	Result	Unit	Bio. Ref. Interval	Method
Blood Indices (MCV, MCH, MCHC)				
MCV	90.10	fl	80-100	CALCULATED PARAMETER
MCH	28.40	pg	28-35	CALCULATED PARAMETER
MCHC	31.50	%	30-38	CALCULATED PARAMETER
RDW-CV	14.10	%	11-16	ELECTRONIC IMPEDANCE
RDW-SD	48.80	fL	35-60	ELECTRONIC IMPEDANCE
Absolute Neutrophils Count	5,120.00	/cu mm	3000-7000	
Absolute Eosinophils Count (AEC)	320.00	/cu mm	40-440	

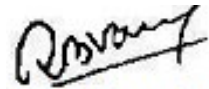

Dr. R. B. Varshney
M.D. Pathology





CHANDAN DIAGNOSTIC CENTRE

Add: Mukut Complex, Rekabganj, Faizabad
Ph: 9235400973,
CIN : U85110DL2003PLC308206



Patient Name	: Mrs.AYUSHI SRIVASTAVA	Registered On	: 09/Jul/2022 09:55:05
Age/Gender	: 31 Y 3 M 16 D /F	Collected	: 09/Jul/2022 10:09:24
UHID/MR NO	: CHFD.0000202900	Received	: 09/Jul/2022 11:10:10
Visit ID	: CHFD0174722223	Reported	: 09/Jul/2022 11:42:15
Ref Doctor	: Dr.Mediwheel - Arcofemi Health Care Ltd.	Status	: Final Report

DEPARTMENT OF BIOCHEMISTRY

MEDIWHEEL BANK OF BARODA MALE & FEMALE BELOW 40 YRS

Test Name	Result	Unit	Bio. Ref. Interval	Method
-----------	--------	------	--------------------	--------

GLUCOSE FASTING , Plasma

Glucose Fasting	91.36	mg/dl	< 100 Normal 100-125 Pre-diabetes ≥ 126 Diabetes	GOD POD
-----------------	-------	-------	--	---------

Interpretation:

- Kindly correlate clinically with intake of hypoglycemic agents, drug dosage variations and other drug interactions.
- A negative test result only shows that the person does not have diabetes at the time of testing. It does not mean that the person will never get diabetes in future, which is why an Annual Health Check up is essential.
- I.G.T = Impaired Glucose Tolerance.

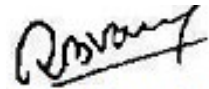

Dr. R. B. Varshney
M.D. Pathology





CHANDAN DIAGNOSTIC CENTRE

Add: Mukut Complex, Rekabganj, Faizabad
Ph: 9235400973,
CIN : U85110DL2003PLC308206



Patient Name	: Mrs. AYUSHI SRIVASTAVA	Registered On	: 09/Jul/2022 09:55:05
Age/Gender	: 31 Y 3 M 16 D /F	Collected	: 09/Jul/2022 10:09:24
UHID/MR NO	: CHFD.0000202900	Received	: 09/Jul/2022 17:17:19
Visit ID	: CHFD0174722223	Reported	: 09/Jul/2022 19:05:52
Ref Doctor	: Dr. Mediwheel - Arcofemi Health Care Ltd.	Status	: Final Report

DEPARTMENT OF BIOCHEMISTRY

MEDIWHEEL BANK OF BARODA MALE & FEMALE BELOW 40 YRS

Test Name	Result	Unit	Bio. Ref. Interval	Method
-----------	--------	------	--------------------	--------

GLYCOSYLATED HAEMOGLOBIN (HBA1C) **, EDTA BLOOD

Glycosylated Haemoglobin (HbA1c)	5.80	% NGSP		HPLC (NGSP)
Glycosylated Haemoglobin (Hb-A1c)	40.00	mmol/mol/IFCC		
Estimated Average Glucose (eAG)	119	mg/dl		

Interpretation:

NOTE:-

- eAG is directly related to A1c.
- An A1c of 7% -the goal for most people with diabetes-is the equivalent of an eAG of 154 mg/dl.
- eAG may help facilitate a better understanding of actual daily control helping you and your health care provider to make necessary changes to your diet and physical activity to improve overall diabetes management.

The following ranges may be used for interpretation of results. However, factors such as duration of diabetes, adherence to therapy and the age of the patient should also be considered in assessing the degree of blood glucose control.

Haemoglobin A1C (%) NGSP	mmol/mol / IFCC Unit	eAG (mg/dl)	Degree of Glucose Control Unit
> 8	>63.9	>183	Action Suggested*
7-8	53.0 -63.9	154-183	Fair Control
< 7	<63.9	<154	Goal**
6-7	42.1 -63.9	126-154	Near-normal glycemia
< 6%	<42.1	<126	Non-diabetic level

*High risk of developing long term complications such as Retinopathy, Nephropathy, Neuropathy, Cardiopathy, etc.

**Some danger of hypoglycemic reaction in Type 1 diabetics. Some glucose intolerant individuals and "subclinical" diabetics may demonstrate HbA1C levels in this area.

N.B. : Test carried out on Automated G8 90 SL TOSOH HPLC Analyser.





CHANDAN DIAGNOSTIC CENTRE

Add: Mukut Complex, Rekabganj, Faizabad
Ph: 9235400973,
CIN : U85110DL2003PLC308206



Patient Name	: Mrs.AYUSHI SRIVASTAVA	Registered On	: 09/Jul/2022 09:55:05
Age/Gender	: 31 Y 3 M 16 D /F	Collected	: 09/Jul/2022 10:09:24
UHID/MR NO	: CHFD.0000202900	Received	: 09/Jul/2022 17:17:19
Visit ID	: CHFD0174722223	Reported	: 09/Jul/2022 19:05:52
Ref Doctor	: Dr.Mediwheel - Arcofemi Health Care Ltd.	Status	: Final Report

DEPARTMENT OF BIOCHEMISTRY

MEDIWHEEL BANK OF BARODA MALE & FEMALE BELOW 40 YRS

Test Name	Result	Unit	Bio. Ref. Interval	Method
-----------	--------	------	--------------------	--------

Clinical Implications:

*Values are frequently increased in persons with poorly controlled or newly diagnosed diabetes.

*With optimal control, the HbA 1c moves toward normal levels.

*A diabetic patient who recently comes under good control may still show higher concentrations of glycosylated hemoglobin. This level declines gradually over several months as nearly normal glycosylated *Increases in glycosylated hemoglobin occur in the following non-diabetic conditions: a. Iron-deficiency anemia b. Splenectomy c. Alcohol toxicity d. Lead toxicity

*Decreases in A 1c occur in the following non-diabetic conditions: a. Hemolytic anemia b. chronic blood loss

*Pregnancy d. chronic renal failure. Interfering Factors:

*Presence of Hb F and H causes falsely elevated values. 2. Presence of Hb S, C, E, D, G, and Lepore (autosomal recessive mutation resulting in a hemoglobinopathy) causes falsely decreased values.

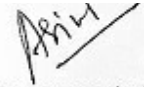

Dr. Anupam Singh
M.B.B.S, M.D. (Pathology)





CHANDAN DIAGNOSTIC CENTRE

Add: Mukut Complex, Rekabganj, Faizabad
Ph: 9235400973,
CIN : U85110DL2003PLC308206



Patient Name	: Mrs.AYUSHI SRIVASTAVA	Registered On	: 09/Jul/2022 09:55:05
Age/Gender	: 31 Y 3 M 16 D /F	Collected	: 09/Jul/2022 10:09:24
UHID/MR NO	: CHFD.0000202900	Received	: 09/Jul/2022 11:10:35
Visit ID	: CHFD0174722223	Reported	: 09/Jul/2022 11:54:21
Ref Doctor	: Dr.Mediwheel - Arcofemi Health Care Ltd.	Status	: Final Report

DEPARTMENT OF BIOCHEMISTRY

MEDIWHEEL BANK OF BARODA MALE & FEMALE BELOW 40 YRS

Test Name	Result	Unit	Bio. Ref. Interval	Method
BUN (Blood Urea Nitrogen) Sample:Serum	11.53	mg/dL	7.0-23.0	CALCULATED
Creatinine Sample:Serum	0.60	mg/dl	0.5-1.3	MODIFIED JAFFES
e-GFR (Estimated Glomerular Filtration Rate) Sample:Serum	121.50	ml/min/1.73m ²	90-120 Normal - 60-89 Near Normal	CALCULATED
Uric Acid Sample:Serum	4.36	mg/dl	2.5-6.0	URICASE
LFT (WITH GAMMA GT) * , Serum				
SGOT / Aspartate Aminotransferase (AST)	17.01	U/L	< 35	IFCC WITHOUT P5P
SGPT / Alanine Aminotransferase (ALT)	20.73	U/L	< 40	IFCC WITHOUT P5P
Gamma GT (GGT)	14.13	IU/L	11-50	OPTIMIZED SZAZING
Protein	6.83	gm/dl	6.2-8.0	BIRUET
Albumin	4.20	gm/dl	3.8-5.4	B.C.G.
Globulin	2.63	gm/dl	1.8-3.6	CALCULATED
A:G Ratio	1.60		1.1-2.0	CALCULATED
Alkaline Phosphatase (Total)	72.44	U/L	42.0-165.0	IFCC METHOD
Bilirubin (Total)	1.01	mg/dl	0.3-1.2	JENDRASSIK & GROF
Bilirubin (Direct)	0.42	mg/dl	< 0.30	JENDRASSIK & GROF
Bilirubin (Indirect)	0.59	mg/dl	< 0.8	JENDRASSIK & GROF
LIPID PROFILE (MINI) * , Serum				
Cholesterol (Total)	121.75	mg/dl	<200 Desirable 200-239 Borderline High > 240 High	CHOD-PAP
HDL Cholesterol (Good Cholesterol)	34.36	mg/dl	30-70	DIRECT ENZYMATIC
LDL Cholesterol (Bad Cholesterol)	75	mg/dl	< 100 Optimal 100-129 Nr. Optimal/Above Optimal 130-159 Borderline High 160-189 High > 190 Very High	CALCULATED
VLDL	12.84	mg/dl	10-33	CALCULATED
Triglycerides	64.22	mg/dl	< 150 Normal 150-199 Borderline High	GPO-PAP





CHANDAN DIAGNOSTIC CENTRE

Add: Mukut Complex, Rekabganj, Faizabad
Ph: 9235400973,
CIN : U85110DL2003PLC308206



Patient Name	: Mrs. AYUSHI SRIVASTAVA	Registered On	: 09/Jul/2022 09:55:05
Age/Gender	: 31 Y 3 M 16 D /F	Collected	: 09/Jul/2022 10:09:24
UHID/MR NO	: CHFD.0000202900	Received	: 09/Jul/2022 11:10:35
Visit ID	: CHFD0174722223	Reported	: 09/Jul/2022 11:54:21
Ref Doctor	: Dr. Mediwheel - Arcofemi Health Care Ltd.	Status	: Final Report

DEPARTMENT OF BIOCHEMISTRY

MEDIWHEEL BANK OF BARODA MALE & FEMALE BELOW 40 YRS

Test Name	Result	Unit	Bio. Ref. Interval	Method
-----------	--------	------	--------------------	--------

200-499 High
>500 Very High

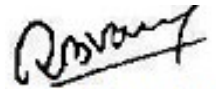

Dr. R. B. Varshney
M.D. Pathology





CHANDAN DIAGNOSTIC CENTRE

Add: Mukut Complex, Rekabganj, Faizabad
Ph: 9235400973,
CIN : U85110DL2003PLC308206



Patient Name	: Mrs.AYUSHI SRIVASTAVA	Registered On	: 09/Jul/2022 09:55:05
Age/Gender	: 31 Y 3 M 16 D /F	Collected	: 09/Jul/2022 11:19:25
UHID/MR NO	: CHFD.0000202900	Received	: 09/Jul/2022 12:11:29
Visit ID	: CHFD0174722223	Reported	: 09/Jul/2022 14:25:13
Ref Doctor	: Dr.Mediwheel - Arcofemi Health Care Ltd.	Status	: Final Report

DEPARTMENT OF CLINICAL PATHOLOGY

MEDIWHEEL BANK OF BARODA MALE & FEMALE BELOW 40 YRS

Test Name	Result	Unit	Bio. Ref. Interval	Method
-----------	--------	------	--------------------	--------

URINE EXAMINATION, ROUTINE * , Urine

Color	CLEAR			
Specific Gravity	1.020			
Reaction PH	Acidic (5.0)			DIPSTICK
Protein	ABSENT	mg %	< 10 Absent 10-40 (+) 40-200 (++) 200-500 (+++) > 500 (++++)	DIPSTICK
Sugar	ABSENT	gms%	< 0.5 (+) 0.5-1.0 (++) 1-2 (+++) > 2 (++++)	DIPSTICK
Ketone	ABSENT	mg/dl	0.2-2.81	BIOCHEMISTRY
Bile Salts	ABSENT			
Bile Pigments	ABSENT			
Urobilinogen(1:20 dilution)	ABSENT			
Microscopic Examination:				
Epithelial cells	OCCASIONAL			MICROSCOPIC EXAMINATION
Pus cells	ABSENT			MICROSCOPIC EXAMINATION
RBCs	ABSENT			MICROSCOPIC EXAMINATION
Cast	ABSENT			
Crystals	ABSENT			MICROSCOPIC EXAMINATION
Others	ABSENT			

SUGAR, FASTING STAGE * , Urine

Sugar, Fasting stage	ABSENT	gms%
----------------------	--------	------

Interpretation:

(+)	< 0.5
(++)	0.5-1.0
(+++)	1-2
(++++)	> 2





CHANDAN DIAGNOSTIC CENTRE

Add: Mukut Complex, Rekabganj, Faizabad
Ph: 9235400973,
CIN : U85110DL2003PLC308206



Patient Name	: Mrs. AYUSHI SRIVASTAVA	Registered On	: 09/Jul/2022 09:55:05
Age/Gender	: 31 Y 3 M 16 D /F	Collected	: 09/Jul/2022 11:19:25
UHID/MR NO	: CHFD.0000202900	Received	: 09/Jul/2022 12:11:29
Visit ID	: CHFD0174722223	Reported	: 09/Jul/2022 14:25:13
Ref Doctor	: Dr. Mediwheel - Arcofemi Health Care Ltd.	Status	: Final Report

DEPARTMENT OF CLINICAL PATHOLOGY

MEDIWHEEL BANK OF BARODA MALE & FEMALE BELOW 40 YRS

Test Name	Result	Unit	Bio. Ref. Interval	Method
-----------	--------	------	--------------------	--------

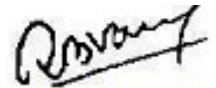

Dr. R. B. Varshney
M.D. Pathology





CHANDAN DIAGNOSTIC CENTRE

Add: Mukut Complex, Rekabganj, Faizabad
Ph: 9235400973,
CIN : U85110DL2003PLC308206



Patient Name	: Mrs.AYUSHI SRIVASTAVA	Registered On	: 09/Jul/2022 09:55:05
Age/Gender	: 31 Y 3 M 16 D /F	Collected	: 09/Jul/2022 10:09:24
UHID/MR NO	: CHFD.0000202900	Received	: 09/Jul/2022 16:05:16
Visit ID	: CHFD0174722223	Reported	: 09/Jul/2022 16:46:09
Ref Doctor	: Dr.Mediwheel - Arcofemi Health Care Ltd.	Status	: Final Report

DEPARTMENT OF IMMUNOLOGY

MEDIWHEEL BANK OF BARODA MALE & FEMALE BELOW 40 YRS

Test Name	Result	Unit	Bio. Ref. Interval	Method
-----------	--------	------	--------------------	--------

THYROID PROFILE - TOTAL **, Serum

T3, Total (tri-iodothyronine)	115.62	ng/dl	84.61–201.7	CLIA
T4, Total (Thyroxine)	9.36	ug/dl	3.2-12.6	CLIA
TSH (Thyroid Stimulating Hormone)	2.29	μIU/mL	0.27 - 5.5	CLIA

Interpretation:

0.3-4.5	μIU/mL	First Trimester
0.5-4.6	μIU/mL	Second Trimester
0.8-5.2	μIU/mL	Third Trimester
0.5-8.9	μIU/mL	Adults 55-87 Years
0.7-27	μIU/mL	Premature 28-36 Week
2.3-13.2	μIU/mL	Cord Blood > 37Week
0.7-64	μIU/mL	Child(21 wk - 20 Yrs.)
1-39	μIU/mL	Child 0-4 Days
1.7-9.1	μIU/mL	Child 2-20 Week

- 1) Patients having low T3 and T4 levels but high TSH levels suffer from primary hypothyroidism, cretinism, juvenile myxedema or autoimmune disorders.
- 2) Patients having high T3 and T4 levels but low TSH levels suffer from Grave's disease, toxic adenoma or sub-acute thyroiditis.
- 3) Patients having either low or normal T3 and T4 levels but low TSH values suffer from iodine deficiency or secondary hypothyroidism.
- 4) Patients having high T3 and T4 levels but normal TSH levels may suffer from toxic multinodular goiter. This condition is mostly a symptomatic and may cause transient hyperthyroidism but no persistent symptoms.
- 5) Patients with high or normal T3 and T4 levels and low or normal TSH levels suffer either from T3 toxicosis or T4 toxicosis respectively.
- 6) In patients with non thyroidal illness abnormal test results are not necessarily indicative of thyroidism but may be due to adaptation to the catabolic state and may revert to normal when the patient recovers.
- 7) There are many drugs for eg. Glucocorticoids, Dopamine, Lithium, Iodides, Oral radiographic dyes, etc. which may affect the thyroid function tests.
- 8) Generally when total T3 and total T4 results are indecisive then Free T3 and Free T4 tests are recommended for further confirmation along with TSH levels.

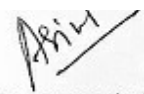

Dr. Anupam Singh
M.B.B.S, M.D. (Pathology)





CHANDAN DIAGNOSTIC CENTRE

Add: Mukut Complex, Rekabganj, Faizabad
Ph: 9235400973,
CIN : U85110DL2003PLC308206



Patient Name	: Mrs. AYUSHI SRIVASTAVA	Registered On	: 09/Jul/2022 09:55:06
Age/Gender	: 31 Y 3 M 16 D /F	Collected	: N/A
UHID/MR NO	: CHFD.0000202900	Received	: N/A
Visit ID	: CHFD0174722223	Reported	: 09/Jul/2022 12:39:51
Ref Doctor	: Dr. Mediwheel - Arcofemi Health Care Ltd.	Status	: Final Report

DEPARTMENT OF X-RAY

MEDIWHEEL BANK OF BARODA MALE & FEMALE BELOW 40 YRS

X-RAY DIGITAL CHEST PA *

X-RAY REPORT

(300 mA COMPUTERISED UNIT SPOT FILM DEVICE)

CHEST P-A VIEW

- Soft tissue shadow appears normal.
- Bony cage is normal.
- Diaphragmatic shadows are normal on both sides.
- Costo-phrenic angles are bilaterally clear.
- Trachea is central in position.
- Cardiac size & contours are normal.
- Hilar shadows are normal.
- Pulmonary vascularity & distribution are normal.
- Pulmonary parenchyma did not reveal any significant lesion.

IMPRESSION :

- **NO SIGNIFICANT RADIOLOGICAL ABNORMALITY SEEN ON PRESENT STUDY.**

Adv: clinico-pathological correlation and further evaluation.



Mamanda Singh
MD Radiodiagnosis





CHANDAN DIAGNOSTIC CENTRE

Add: Mukut Complex, Rekabganj, Faizabad
Ph: 9235400973,
CIN : U85110DL2003PLC308206



Patient Name	: Mrs.AYUSHI SRIVASTAVA	Registered On	: 09/Jul/2022 09:55:06
Age/Gender	: 31 Y 3 M 16 D /F	Collected	: N/A
UHID/MR NO	: CHFD.0000202900	Received	: N/A
Visit ID	: CHFD0174722223	Reported	: 09/Jul/2022 11:14:40
Ref Doctor	: Dr.Mediwheel - Arcofemi Health Care Ltd.	Status	: Final Report

DEPARTMENT OF ULTRASOUND

MEDIWHEEL BANK OF BARODA MALE & FEMALE BELOW 40 YRS

ULTRASOUND WHOLE ABDOMEN (UPPER & LOWER) *

WHOLE ABDOMEN ULTRASONOGRAPHY REPORT

LIVER

- The liver is normal in size in longitudinal span and has a normal homogenous echotexture. No focal lesion is seen.

PORTAL SYSTEM

- The intra hepatic portal channels are normal.
- The portal vein is not dilated.
- Porta hepatis is normal.

BILIARY SYSTEM

- The intra-hepatic biliary radicles are normal.
- Common duct is not dilated.
- The gall bladder is normal in size and has regular walls. Lumen of the gall bladder is anechoic.

PANCREAS

- The pancreas is normal in size and shape and has a normal homogenous echotexture. Pancreatic duct is not dilated.

GREAT VESSELS

- Great vessels are normal.

KIDNEYS

- Both the kidneys are normal in size and cortical echotexture.
- The collecting system of both the kidneys is normal and cortico-medullary demarcation is clear.

SPLEEN

- The spleen is normal in size and has a normal homogenous echo-texture.

LYMPH NODES

- No pre- or para - aortic lymph node mass is seen.

RETROPERITONEUM

- Retroperitoneum is free.

ILIAC FOSSAE & PERITONEUM

- Scan over the iliac fossae does not reveal any fluid collection or mass.





CHANDAN DIAGNOSTIC CENTRE

Add: Mukut Complex, Rekabganj, Faizabad
Ph: 9235400973,
CIN : U85110DL2003PLC308206



Patient Name	: Mrs. AYUSHI SRIVASTAVA	Registered On	: 09/Jul/2022 09:55:06
Age/Gender	: 31 Y 3 M 16 D /F	Collected	: N/A
UHID/MR NO	: CHFD.0000202900	Received	: N/A
Visit ID	: CHFD0174722223	Reported	: 09/Jul/2022 11:14:40
Ref Doctor	: Dr. Mediwheel - Arcofemi Health Care Ltd.	Status	: Final Report

DEPARTMENT OF ULTRASOUND

MEDIWHEEL BANK OF BARODA MALE & FEMALE BELOW 40 YRS

- No free fluid is noted in peritoneal cavity.

URETERS

- The upper parts of both the ureters are normal.
- The vesico - ureteric junctions are normal.

URINARY BLADDER

- The urinary bladder is normal. Bladder wall is normal in thickness and is regular.

UTERUS

- The uterus is anteverted and normal in size 76 x 45 x 35 mm.
- It has a homogenous myometrial echotexture.
- The endometrium is seen in midline.
- Cervix is normal.

ADNEXA & OVARIES

- Adnexa are normal.
- Both the ovaries are normal in size.

FINAL IMPRESSION:-

- **NO SIGNIFICANT RADIOLOGICAL ABNORMALITY SEEN ON PRESENT STUDY.**

Adv: Clinico-pathological correlation and follow-up.

***** End Of Report *****

(**) Test Performed at Chandan Speciality Lab.

Result/s to Follow:

STOOL, ROUTINE EXAMINATION, GLUCOSE PP, SUGAR, PP STAGE, ECG / EKG

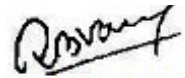

Dr. R. B. Varshney
Ultrasonologist

This report is not for medico legal purpose. If clinical correlation is not established, kindly repeat the test at no additional cost within seven days.

Facilities: Pathology, Bedside Sample Collection, Health Check-ups, Digital X-Ray, ECG (Bedside also), Allergy Testing, Test And Health Check-ups, Ultrasonography, Sonomammography, Bone Mineral Density (BMD), Doppler Studies, 2D Echo, CT Scan, MRI, Blood Bank, TMT, EEG, PFT, OPG, Endoscopy, Digital Mammography, Electromyography (EMG), Nerve Conduction Velocity (NCV), Audiometry, Brainstem Evoked Response Audiometry (BERA), Colonoscopy, Ambulance Services, Online Booking Facilities for Diagnostics, Online Report Viewing *
365 Days Open *Facilities Available at Select Location

Page 13 of 13



Customer Care No.: +91-9918300637 E-mail: customercare.diagnostic@chandan.co.in Web: www.chandan.co.in

Home Sample Collection
1800-419-0002

Mar. 2018

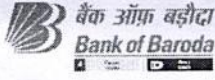

LETTER OF APPROVAL / RECOMMENDATION

To,

The Coordinator,
Mediwheel (Arcofemi Healthcare Limited)
Helpline number: 011- 41195959

Dear Sir / Madam,

Sub: Annual Health Checkup for the employees of Bank of Baroda

This is to inform you that the following employee wishes to avail the facility of Cashless Annual Health Checkup provided by you in terms of our agreement.

PARTICULARS	EMPLOYEE DETAILS
NAME	MS. SRIVASTAVA AYUSHI
EC NO.	110294
DESIGNATION	SINGLE WINDOW OPERATOR A
PLACE OF WORK	FAIZABAD, SAHADATGANJ
BIRTHDATE	24-03-1991
PROPOSED DATE OF HEALTH CHECKUP	26-06-2022
BOOKING REFERENCE NO.	22J110294100020970E

This letter of approval / recommendation is valid if submitted along with copy of the Bank of Baroda employee id card. This approval is valid from **24-06-2022** till **31-03-2023** The list of medical tests to be conducted is provided in the annexure to this letter. Please note that the said health checkup is a **cashless facility** as per our tie up arrangement. We request you to attend to the health checkup requirement of our employee and accord your top priority and best resources in this regard. The EC Number and the booking reference number as given in the above table shall be mentioned in the invoice, invariably.

We solicit your co-operation in this regard.

Yours faithfully,

Sd/-

Chief General Manager
HRM Department
Bank of Baroda

(Note: This is a computer generated letter. No Signature required. For any clarification, please contact Mediwheel (Arcofemi Healthcare Limited))



भारत सरकार

Government of India



आधार

Issue Date: 08/09/2015



आयुषी श्रीवास्तव
Ayushi Srivastava
जन्म तिथि / DOB : 24/03/1991
महिला / Female



9579 5415 8476



9579 5415 8476

मेरा आधार, मेरी पहचान

Ayushi

www.uidai.gov.in



help@uidai.gov.in



1947



9579 5415 8476

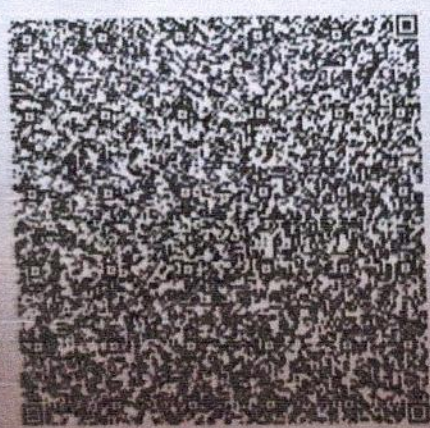

पता: अश्विनी: अभिनव श्रीवास्तव, 1347,
हैदराबाद, फतेहाबाद, फतेहाबाद, उत्तर
प्रदेश, 224001
Address: W/O: Abhinav Srivastava, 1347,
haldarganj, faizabad, Faizabad,
Uttar Pradesh, 224001

Print Date: 02/03/2022

भारत सरकार

आयुषी श्रीवास्तव





Age / Gender: 31/Female Date and Time: 9th Jul 22 10:24 AM
Patient ID: CHF0174722223
Patient Name: Mrs. AYUSHI SRIVASTAVA

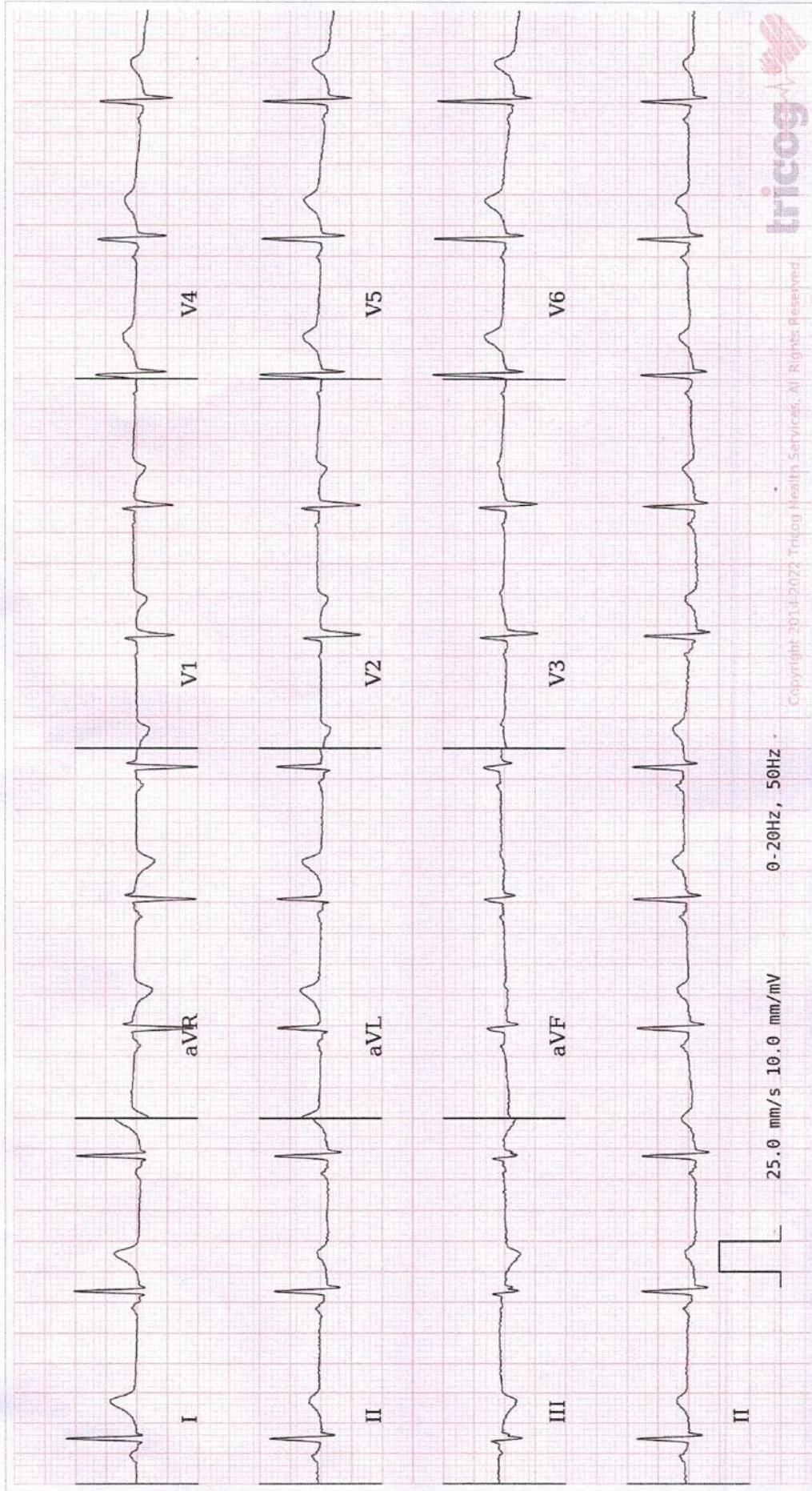

AR: 69bpm VR: 69bpm QRSD: 72ms QT: 370ms QTc: 396ms PRI: 124ms P-R-T: 12° 12° -9°

ECG Within Normal Limits: Sinus Rhythm, Normal Axis. Please correlate clinically.

AUTHORIZED BY

Dr. Charit
MD, DM: Cardiology

REPORTED BY

Dr. Prashant Valecha

Disclaimer: Analysis in this report is based on ECG alone and should only be used as an adjunct to clinical history, symptoms and results of other invasive and non-invasive tests and must be interpreted by a qualified physician.

63382

12-45260