

Make below 40

91210009483

MediWheel Package		
Description	For the most Comprehensive Check of all Pathology for complete understanding of your body.	Description
General Health	CBC with ESR, Urine analysis, Stool Analysis, Blood Group	General Health
Diabetes	Blood Sugar & Urine Sugar Fasting, Blood Sugar - Post Prandial, Urine Sugar PP, HbA1c	Diabetes
Thyroid	TSH, T3, T4	Thyroid
Lipid	Triglycerides, Cholesterol Total, HDL, LDL, VLDL, LDL/HDL Ratio, Cholesterol Total / HDL Ratio	Lipid
Kidney	Uric Acid, BUN, Creatinine, BUN/Creatinine Ratio, Total Protein	Kidney
Liver	Bilirubin Total & Direct and Indirect, Alkaline Phosphatase, Albumin, Globulin, A:G Ratio, Serum Protein, GGT, AST/ALT Ratio	Liver
Heart	ECG, (2D or TMT)	Heart
Lung	X Ray Chest	Lung
General Organ	Ultrasound	General Organ
Consultation	General, Eye	Consultation
Lab	Yes	Lab
Result	48 Hours	Result
MediWheel Code		MediWheel Code

Pending  
11.50

Pending

Dr. Udhaya Kumar S  
35 / m  
910088200  
Mediwheel

From



<b>Name</b> : Dr. Udhayakumar S <b>Age/Gender</b> : 35 Y / Male <b>Consultant</b> : DR. Gopaldaswamy G <b>Lab No</b> : 200087174 <b>Sample Requested At</b> : 10/02/2024 09:01:10 <b>Sample Collected At</b> : 10/02/2024 09:23:20 <b>Sample Received At</b> : 10/02/2024 10:28:24 <b>Reported At</b> : 10/02/2024 14:01:10 <b>Authorized At</b> : 10/02/2024 15:45:05	<b>UHID</b> : 910088200  <b>Encounter No</b> : OP912402104084  <b>Address</b> : NO.3 K BLOCK LOTUS COLONY Chennai
--	--

## HEMATOLOGY

Parameter	Result	Units	Biological Reference Range	Methodology
<b>Blood Group &amp; Rh</b> (Sample : EDTA WHOLE BLOOD)	O Positive			Column Agglutination Technology
<b>Complete Blood Count (CBC)</b> (Sample : EDTA WHOLE BLOOD)				
Haemoglobin	14.5	gm%	13 - 17	Colorimetry
Haematocrit (PCV)	42.2	%	40 - 50	Calculated Parameter
Total WBC Count	7300	cells/cumm	4000 - 10000	FLOWCYTOMETRY
Platelet Count	270	thous/cumm	150 - 410	IMPEDANCE METHOD
ESR	02	mm/hr	0 -15	Photometrical capillary
Total RBC Count	4.77	mill/cumm	4.5 - 5.5	IMPEDANCE METHOD
MCV	88.5	fl	83 -101	Calculated Parameter
MCH	30.4	pg	27 - 32	Calculated Parameter
MCHC	34.4	%	31.5 -34.5	Calculated Parameter
<b>Differential Count</b>				
Polymorphs	46	%	40 - 80	FLOWCYTOMETRY
Lymphocytes	43	%	20 - 40	FLOWCYTOMETRY
Eosinophils	05	%	01-6	FLOWCYTOMETRY
Monocytes	06	%	02-10	FLOWCYTOMETRY
Basophills	00	%	0 - 2	FLOWCYTOMETRY

\*\*\* End Of Report \*\*\*

Seen By Doctor

Verified By  
**ANITHA S**

*Dineshi*  
Authorized By  
**DR DINESHI S**  
Clinical Pathologist

**A Unit of PRASHANTH FERTILITY RESEARCH CENTRE PVT. LTD.**

No. 36 & 36A, Velachery Main Road, Velachery, Chennai - 600 042. ☎ +91 93 8099 8099

☎ +91 44 4680 5544 / 2243 9494 📧 info@prashanthhospitals.org 🌐 www.prashanthhospitals.org



<b>Name</b> : Dr. Udhayakumar S <b>Age/Gender</b> : 35 Y / Male <b>Consultant</b> : DR. Gopaldaswamy G <b>Lab No</b> : 100109991 <b>Sample Requested At</b> : 10/02/2024 09:01:10 <b>Sample Collected At</b> : 10/02/2024 11:39:33 <b>Sample Received At</b> : 10/02/2024 12:12:03 <b>Reported At</b> : 10/02/2024 15:46:25 <b>Authorized At</b> : 10/02/2024 16:52:00	<b>UHID</b> : 910088200  <b>Encounter No</b> : OP912402104084  <b>Address</b> : NO.3 K BLOCK LOTUS COLONY Chennai
--	--

## BIOCHEMISTRY

Parameter	Result	Units	Biological Reference Range	Methodology
<b>Plasma Glucose (F)</b> (Sample : Plasma-F)	87	mg/dl	74 - 109	UV/Hexokinase
<b>Plasma Glucose (2 Hrs. PP)</b> (Sample : Plasma-2PP)	79	mg/dl	<140	UV/Hexokinase
<b>Creatinine(serum)</b> (Sample : Serum)	0.9	mg/dl	0.7 - 1.2	Kinetic/Alkaline Picric acid
<b>Uric Acid(serum)</b> (Sample : all)	7.0	mg/dl	3.4 - 7.0	Enzymatic Colorimetric / Uricase
<b>Lipid Profile</b> (Sample : Serum)				
Total Cholestrol	164	mg/dl	Desirable level : < 200 Borderline high : 200 - 239 High :> 240	Enzymatic Colorimetric assay/CHOD-POD
Triglycerides	58	mgs/dl	< 150	Enzymatic Colorimetric assay(GPO)
HDL Cholesterol (Direct)	54	mg/dl	35 - 55	Homogeneous enzymatic colometric assay
LDL (Direct)	115	mg/dl	Adult levels Optimal: < 100 Above optimal :100 - 129 Borderline high : 130 - 159 High:160 - 189 Very high :>=190	Homogeneous enzymatic colometric assay
VLDL	12	mgs/dl	< 35	
Total HDL Ratio	3.0		3.5 - 5.5	CALCULATED
<b>Liver Function Tests ( LFT )</b> (Sample : Serum)				
Bilirubin Total	1.7	mg/dl	0.5 - 1.2	Colorimetric assay /Diazo

A Unit of PRASHANTH FERTILITY RESEARCH CENTRE PVT. LTD.

No. 36 & 36A, Velachery Main Road, Velachery, Chennai - 600 042. ☎ +91 93 8099 8099

☎ +91 44 4680 5544 / 2243 9494 📧 info@prashanthhospitals.org 🌐 www.prashanthhospitals.org



<b>Name</b> : Dr. Udhayakumar S <b>Age/Gender</b> : 35 Y / Male <b>Consultant</b> : DR. Gopaldaswamy G <b>Lab No</b> : 100109991 <b>Sample Requested At</b> : 10/02/2024 09:01:10 <b>Sample Collected At</b> : 10/02/2024 11:39:33 <b>Sample Received At</b> : 10/02/2024 12:12:03 <b>Reported At</b> : 10/02/2024 15:46:25 <b>Authorized At</b> : 10/02/2024 16:52:00	<b>UHID</b> : 910088200  <b>Encounter No</b> : OP912402104084  <b>Address</b> : NO.3 K BLOCK LOTUS COLONY Chennai
--	--

## BIOCHEMISTRY

Parameter	Result	Units	Biological Reference Range	Methodology
Bilirubin Direct	0.5	mg/dl	0.0 - 0.3	Colorimetric assay /Diazo
Bilirubin Indirect	1.2		0.0 - 0.7	CALCULATED
SGOT (AST)	18	IU/L	upto 40	UV without P5P
SGPT (ALT)	15	IU/L	upto 40	UV/IFCC
GGTP	18	U/L	upto 40	Enzymatic Colorimetric assay/IFCC
Alkaline Phosphatase(serum)	61	U/L	40 - 129	Colorimetric assay/AMP
Total Proteins(serum)	7.4	g/dl	6.6 - 8.7	Colorimetric assay
Albumin(serum)	4.7	g/dl	3.5 - 5.2	Colorimetric assay/BCG
Globulin(serum)	2.7		2.8 - 5.3	CALCULATED
A/G Ratio	1.7		1 - 2	
<b>BUN(Blood Urea Nitrogen)</b>				
(Sample : Serum)				
Blood Urea	17	mg/dl	17-49	Kinetic/Urease
BUN(Blood Urea Nitrogen)	08	mg/dl	06 - 24	
<b>HbA1c</b>				
(Sample : EDTA WHOLE BLOOD)				
HbA1c	5.2	%	Non Diabetic : <6.0 Good Control : 6.0 - 7.0 Fair Control : 7.0 - 8.0 Poor Control : >8.0	
Estimated average glucose (eAG)	102	mg/dl	90 - 120 : Excellent control 121 - 150 : Good control 151 - 180 : Average control 181 - 210 : Action Suggested >211 : Panic value	

\*\*\* End Of Report \*\*\*

**A Unit of PRASHANTH FERTILITY RESEARCH CENTRE PVT. LTD.**

No. 36 & 36A, Velachery Main Road, Velachery, Chennai - 600 042. ☎ +91 93 8099 8099

☎ +91 44 4680 5544 / 2243 9494 ☎ info@prashanthhospitals.org 🌐 www.prashanthhospitals.org



**Name** : Dr. Udhayakumar S  
**Age/Gender** : 35 Y / Male  
**Consultant** : DR. Gopaldaswamy G  
**Lab No** : 100109991  
**Sample Requested At** : 10/02/2024 09:01:10  
**Sample Collected At** : 10/02/2024 11:39:33  
**Sample Received At** : 10/02/2024 12:12:03  
**Reported At** : 10/02/2024 15:46:25  
**Authorized At** : 10/02/2024 16:52:00

**UHID** : 910088200



**Encounter No** : OP912402104084



**Address** : NO.3 K BLOCK LOTUS  
COLONY  
Chennai

## BIOCHEMISTRY

Parameter	Result	Units	Biological Reference Range	Methodology
-----------	--------	-------	-------------------------------	-------------

*[Handwritten Signature]*

Seen By Doctor

Verified By  
**P.SUGANYA**

Authorized By  
**DR BALAKRISHNAN R MD**  
Consultant biochemistry



# PRASHANTH HOSPITALS

Name : Dr. Udhayakumar S  
Age/Gender : 35 Y / Male  
Consultant : DR. Gopaldaswamy G  
Lab No : 7000051688  
Sample Requested At : 10/02/2024 09:01:10  
Sample Collected At : 10/02/2024 09:23:20  
Sample Received At : 10/02/2024 10:28:24  
Reported At : 10/02/2024 11:26:17  
Authorized At : 10/02/2024 11:57:24

UHID : 910088200



Encounter No : OP912402104084



Address : NO.3 K BLOCK LOTUS  
COLONY  
Chennai

## IMMUNOLOGY

Parameter	Results	Units	Biological Reference Range	Methodology
FreeT3 Sample :Serum	3.18	pg/ml	1.8 - 4.2	ECLIA
FreeT4 Sample :Serum	1.12	ng/dl	0.8 - 2.2	ECLIA
TSH Sample :Serum	6.98	uIU/ml	0.4 - 7.0	ECLIA

\*\*\* End Of Report \*\*\*

Verified By  
DHARANI C

Seen By Doctor

  
DR BALAKRISHNAN R MD  
Consultant biochemistry

A Unit of PRASHANTH FERTILITY RESEARCH CENTRE PVT. LTD.

No. 36 & 36A, Velachery Main Road, Velachery, Chennai - 600 042. ☎ +91 93 8099 8099

☎ +91 44 4680 5544 / 2243 9494 ✉ info@prashanthhospitals.org 🌐 www.prashanthhospitals.org



<b>Name</b> : Dr. Udhayakumar S	<b>UHID</b> : 910088200 
<b>Age/Gender</b> : 35 Y / Male	<b>Encounter No</b> : OP912402104084 
<b>Consultant</b> : DR. Gopalaswamy G	
<b>Lab No</b> : 300033306	
<b>Sample Requested At</b> : 10/02/2024 09:01:10	
<b>Sample Collected At</b> : 10/02/2024 09:23:20	
<b>Sample Received At</b> : 10/02/2024 10:28:24	<b>Address</b> : NO.3 K BLOCK LOTUS COLONY Chennai
<b>Reported At</b> : 10/02/2024 13:29:33	
<b>Authorized At</b> : 10/02/2024 17:23:54	

## CLINICAL PATHOLOGY

Parameter	Result	Units	Biological Reference Range	Methodology
<b>Urine Glucose (F)</b> (Sample : Urine)	Nil			
<b>Urine Glucose (PP)</b> (Sample : Urine)	Nil			
<b>Urine Routine</b> (Sample : Urine)				
colour	Pale yellow		Pale Yellow	
pH	5.5		5.0-9.0	
Sp.Gravity	1.000		1.005-1.030	
Protein	Nil		Negative	strip (protein-error principle)
Glucose	Nil		Negative	strip (GOD-POD Method)
Leucocytes	Nil		Negative	strip (Hydrolysis)
Nitrite	Nil		Negative	
Blood	Nil		Negative	strip (Peroxidase-like Action)
Ketone	Absent		Absent	strip (Alkaline Reaction)
Bilirubin	Nil		Negative	Strip ( Couplinc with Diazonium Salt)
Urobilinogen	Normal		Normal	Strip ( Diazonium Salt Reaction)
Pus Cells	2 - 3	/hpf	1-3	
Epithelial cells	1 - 2	/hpf	1-5	
RBCs	Nil	/hpf	Absent	
Casts	Nil	/hpf	Absent	
Crystals	Nil		Absent	

\*\*\* End Of Report \*\*\*

**A Unit of PRASHANTH FERTILITY RESEARCH CENTRE PVT. LTD.**

No. 36 & 36A, Velachery Main Road, Velachery, Chennai - 600 042. ☎ +91 93 8099 8099

☎ +91 44 4680 5544 / 2243 9494 ✉ info@prashanthhospitals.org 🌐 www.prashanthhospitals.org



<b>Name</b> : Dr. Udhayakumar S <b>Age/Gender</b> : 35 Y / Male <b>Consultant</b> : DR. Gopaldaswamy G <b>Lab No</b> : 300033306 <b>Sample Requested At</b> : 10/02/2024 09:01:10 <b>Sample Collected At</b> : 10/02/2024 09:23:20 <b>Sample Received At</b> : 10/02/2024 10:28:24 <b>Reported At</b> : 10/02/2024 13:29:33 <b>Authorized At</b> : 10/02/2024 17:23:54	<b>UHID</b> : 910088200  <b>Encounter No</b> : OP912402104084  <b>Address</b> : NO.3 K BLOCK LOTUS COLONY Chennai
--	--

### CLINICAL PATHOLOGY

Parameter	Result	Units	Biological Reference Range	Methodology
-----------	--------	-------	----------------------------	-------------

*Dineshi*

Seen By Doctor

Verified By  
**VINITHA SELVAM**

Authorized By  
**DR DINESHI S**  
Clinical Pathologist



Name: DR. UDIYAYA KUMAR S  
Age: 35 Years  
Gender: Male  
Race:

Vent. Rate: 58 bpm  
PR Interval: 134 ms  
QRS Duration: 82 ms  
QT/QTc Interval: 374/371 ms  
P/QRS/T Axes: 57/6/19 deg  
QTc Hodges:

Sinus rhythm  
Normal ECG

Unconfirmed Diagnosis

*Sinus Bradycard* ✓

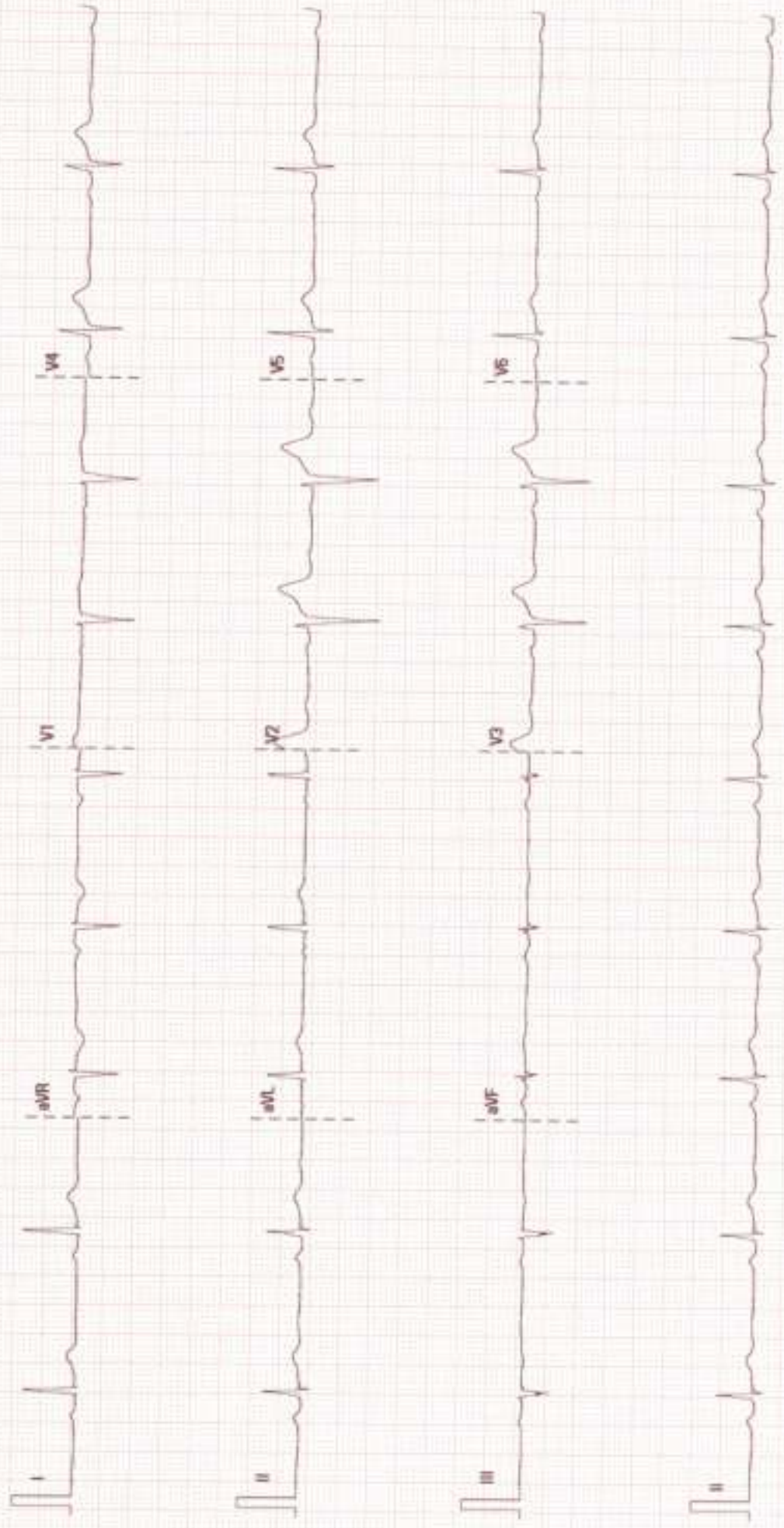



# PRASHANTH HOSPITALS

NAME : DR.UDHAYAKUMAR S

OP NO : 912402104084

AGE/SEX : 35 Y/Male

CONSULTANT : .

UHID : 910088200

LAB ID : 9121183560

Request Date : 10/02/2024 09:01:10

Report Date : 10/02/2024

## DEPARTMENT OF CARDIOLOGY

INVESTIGATION : 2D ECHO/TMT

### LV MEASUREMENTS

AO	30 mm	IVS d/s	08/12 mm
LA	35 mm	LVPW d/s	07/09 mm
LVID (ED)	42 mm	EF	66 %
LVID (ES)	28 mm	FS	36 %

### MORPHOLOGICAL DATA

#### MITRAL VALVE :

AML : NORMAL  
PML : NORMAL  
CHORDAE : NORMAL  
AORTIC VALVE : NORMAL  
TRICUSPID VALVE : NORMAL  
PULMONARY VALVE : NORMAL  
ATRIA : NORMAL  
RIGHT VENTRICLE : NORMAL FUNCTION ( TAPSE : 2.1 cm )  
THROMBOSIS : NIL  
INTER ATRIAL SEPTUM : INTACT  
INTER VENTRICULAR SEPTUM : INTACT  
AORTA : NORMAL  
PULMONARY ARTERY : NORMAL  
PERICARDIUM:- : NORMAL

#### DOPPLER DATA :

NORMAL E/A RATIO AT MITRAL INFLOW  
MITRAL VALVE : TRIVIAL MR, E : 99 cm/s : A : 60 cm/s  
E/E' : 7.7 cm/s S' : 8.9 cm/s  
AORTIC VALVE : NO AR , NO AS, VEL: 99 cm/s  
PULMONARY VALVE : NO PR, NO PS, VEL : 130 cm/s  
TRICUSPID VALVE : TRIVIAL TR / NO PAH / TRPG : 22 mmHg

A Unit of PRASHANTH FERTILITY RESEARCH CENTRE PVT. LTD.

No. 36 & 36A, Velachery Main Road, Velachery, Chennai - 600 042. ☎ +91 93 8099 8099

☎ +91 44 4680 5544 / 2243 9494 ☎ info@prashanthhospitals.org 🌐 www.prashanthhospitals.org



# PRASHANTH HOSPITALS

## IMPRESSION:

- \* NO REGIONAL WALL MOTION ABNORMALITY
- \* NORMAL LV DIMENSIONS WITH NORMAL LV SYSTOLIC & DIASTOLIC FUNCTION (LVEF : 66 %)
- \* NORMAL RIGHT VENTRICLE FUNCTION (TAPSE: 2.1 cm )
- \* NO PERICARDIAL EFFUSION
- \* NO EVIDENCE OF CLOT OR VEGETATION

DONE BY : KALPANA.M  
Sr..ECHO TECHNOLOGIST

DR.K.DHAMODARAN.,MD.,DM.,FNB.,FESC.,FSCAI  
Sr. CONSULTANT INTERVENTIONAL CARDIOLOGIST

DR.M.KATHIRESAN.,MD.,DM.,FNB.,FESC.,FSCAI  
Sr. CONSULTANT INTERVENTIONAL CARDIOLOGIST

DR.SIVAKUMAR.,MD.,DNB.,FNB  
Sr. CONSULTANT INTERVENTIONAL CARDIOLOGIST

DR.D.SHANMUGA SUNDARAM,MD.,DNB (Cardio)  
Sr. CONSULTANT INTERVENTIONAL CARDIOLOGIST  
(DK HEART CARE TEAM)