



बैंक ऑफ़ बड़ोदा Bank of Baroda



LETTER OF APPROVAL / RECOMMENDATION

To,

The Coordinator,
MediWheel (M/s. Arcofemi Healthcare Pvt. Ltd.)

Dear Sir / Madam,

Sub: Annual Health Checkup for the employees of Bank of Baroda

This is to inform you that the following employee wishes to avail the facility of Cashless Annual Health Checkup provided by you in terms of our agreement.

PARTICULARS	EMPLOYEE DETAILS
NAME	MR. VISHWAKARMA NARESH
EC NO.	182939
DESIGNATION	BRANCH OPERATIONS
PLACE OF WORK	JAMON
BIRTHDATE	18-09-1994
PROPOSED DATE OF HEALTH CHECKUP	14-09-2024
BOOKING REFERENCE NO.	24S182939100110580E

This letter of approval / recommendation is valid if submitted along with copy of the Bank of Baroda employee id card. This approval is valid from **10-08-2024** till **31-03-2025** The list of medical tests to be conducted is provided in the annexure to this letter. Please note that the said health checkup is a **cashless facility** as per our tie up arrangement. We request you to attend to the health checkup requirement of our employee and accord your top priority and best resources in this regard. The EC Number and the booking reference number as given in the above table shall be mentioned in the invoice, invariably.

We solicit your co-operation in this regard.

Yours faithfully,

Sd/-

Chief General Manager
HRM & Marketing Department
Bank of Baroda

Dr. J.P. SINGH
M.D.(Medicine), FACP (USA)
Director & Consultant Physician
(JPK Hospitals & Trauma Center Pvt.Ltd.)

(Note: This is a computer generated letter. No Signature required. For any clarification, please contact MediWheel (M/s. Arcofemi Healthcare Pvt. Ltd.))

मानव संसाधन प्रशासन विभाग, प्रधान कार्यालय, छठा तल, "बड़ोदा भवन", अलकापुरी, बड़ोदा-390007(भारत)
Human Resources Management Department, Head Office, 6th Floor, "Baroda Bhavan", Alkapuri, Baroda-390007 (India)

भारत सरकार
Government of India

नरेश विश्वकर्मा
Naresh Vishwakarma
जन्म तिथि/DOB: 18/09/1994
पुरुष/ MALE

Issue Date: 23/10/2013

5103 9710 9024
VID : 9147 0436 8533 1251

मेरा आधार, मेरी पहचान

(Handwritten signature)

भारतीय विशिष्ट पहचान प्राधिकरण
Unique Identification Authority of India

पता:
S/O राम सजीवन विश्वकर्मा, ग्राम नेवढया, पोस्ट भदार,
भाबर, अमैठी,
उत्तर प्रदेश - 227406

Address:
S/O Ram Sajivan Vishwakarma, vill neudhya,
post bhadar, Bhadar, Amethi,
Uttar Pradesh - 227406

Download Date: 14/09/2022

5103 9710 9024
VID : 9147 0436 8533 1251

1947 | help@uidai.gov.in | www.uidai.gov.in

(Handwritten signature)
Dr. J.P. SINGH
M.D.(Medicine) FACP (USA)
Director & Consultant Physician
(JPK Hospitals & Trauma Center Pvt.Ltd.)

Nirish vishwakarma
Male 30Years
Req. No. :

HR	: 75	bpm
P	: 100	ms
PR	: 118	ms
QRS	: 76	ms
QT/QTcBz	: 362/405	ms
P/QRS/T	: 51/13/43	°
RV5/SV1	: 1.404/1.078	mV

Diagnosis Information:
Sinus arrhythmia
Normal ECG

Report Confirmed by:

Dr. J.P. SINGH
M.D.(Medicine)/FACP (USA)
Director & Consultant Physician
(JPK Hospitals & Trauma Center Pvt.Ltd.)

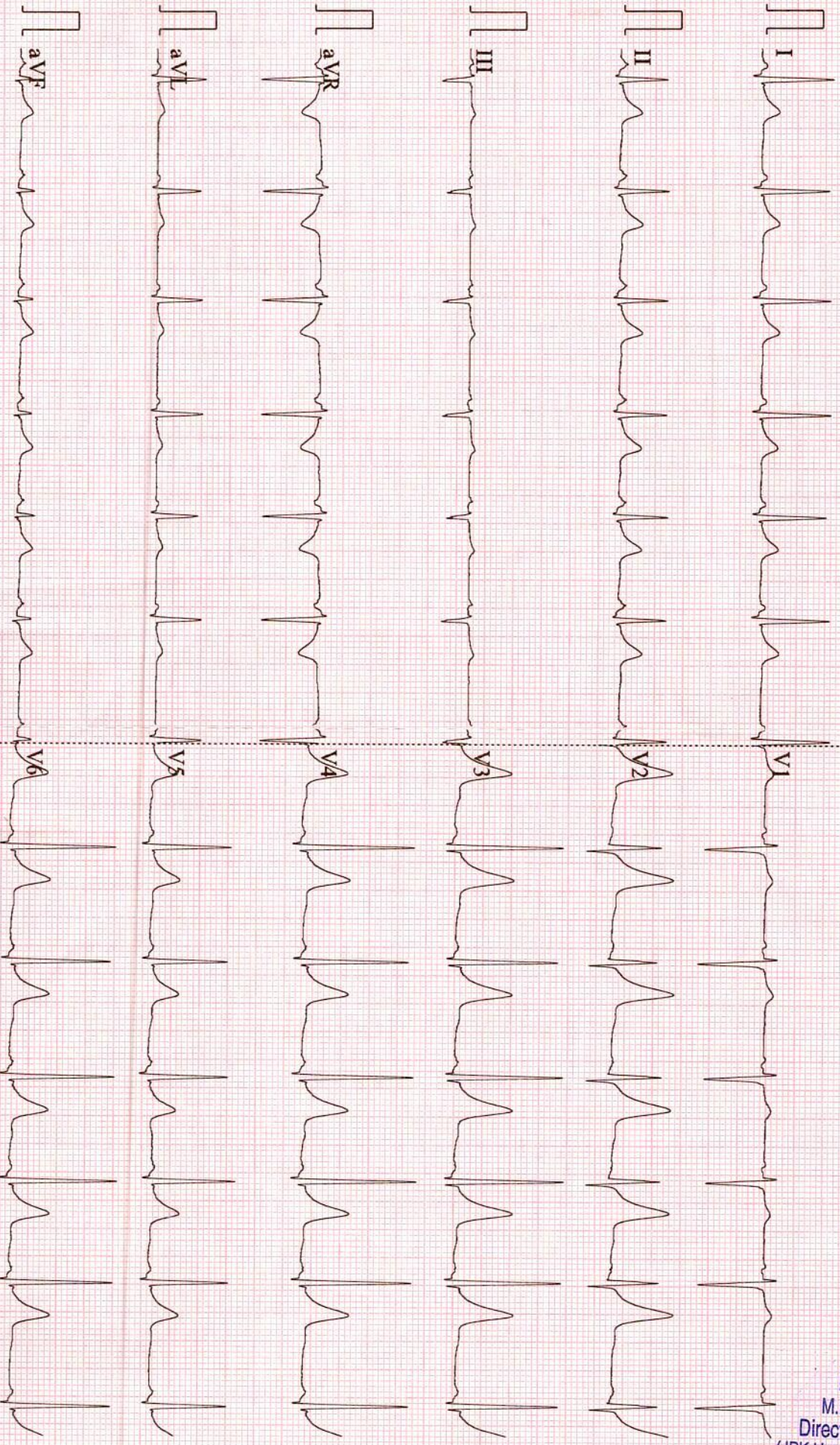

Report No.	: 22456	Bill No. / Day Sr.	: 30/09/2024
Patient Name	: Mr. Vishwakarma Naresh	Receiving Date	: 30/09/2024
Age(Y-M-D)	: 30-0-0	Reporting Date	: 30/09/2024
Sex	: Male		
Referred By	: Self		

X - RAY CHEST P.A.

TRACHEA - : Trachea in central,
CARDIC SHADOW - : The cardiac size and silhouette is normal.
ANGLES - : Both costophrenic angles are clear.
PARRENCHYMA - : Both lung fields are clear & have normal volume bronchovascular pattern.
C/ T RATIO - : Normal
MEDIASTINUM - : No mediastinal shift is seen.
DIAPHRAGM - : Both domes of the diaphragm are normal in position, outline & curvature.
IMPRESSION - : NORMAL FINDING

Dr. J.P. SINGH
M.D.(Medicine) FACP (USA)
Director & Consultant Physician
(JPK Hospitals & Trauma Center Pvt.Ltd.)

Associate Centre

JPK CLINIC & DIAGNOSTICS

Super Market, Sultanpur -228 001 (U.P.)

Ph.: 05362-241192, 9196008963 | www.jpkhospital.com

JPK HOSPITAL and Trauma Centre Pvt. Ltd.

Tantiya Nagar Bypass Chauraha
Sultanpur (U.P.) - 228119
Mob.: 8738008963



Patient ID : JPKH-MRN-50402
Name : Mr. NARESH VISHWAKARMA
Age/Gender : 30Y/M
Date/Time : 30-09-2024/19:36
Referred By : SELF

INVESTIGATION

RESULT

REFERENCE RANGE

LRN-015337

PSA TOTAL
Observation

BIO-CHEMISTRY

PSA Total
0.23 ng/mL

<4.00 ng/mL

Sample Collection 30 Sep 2024 / 19:49
Result Approval 01 Oct 2024 / 13:47

LRN-015338

Blood Urea Nitrogen (BUN)

Blood Urea Nitrogen (BUN)
10.7 mg/dL

5-18 mg/dL Infant/Child
6-20 mg/dL Adult
8-23 mg/dL Adult >60Yr

Sample Collection 30 Sep 2024 / 19:49
Result Approval 01 Oct 2024 / 13:47

LRN-015337

Serum Creatinine

Serum Creatinine
0.8 mg/dL

Male 0.9-1.3 mg/dL
Female 0.6-1.1 mg/dL

Observation

Sample Collection 30 Sep 2024 / 19:49
Result Approval 08 Oct 2024 / 14:32

LRN-015338

Total Cholesterol

Lipid Profile
165.2 mg/dl

Desirable < 200 mg/dL
Borderline 200-239 mg/dL
High > 240 mg/dL

Triglycerides

121.0 mg/dL

Normal < 150 mg/dL
Borderline High 150-199 mg/dL
High 200-499 mg/dL
Very high > 500 mg/dL

HDL

55.8 mg/dL

Low < 40 mg/dL

Rakesh Sharma
Lab Technician

Dr. SHIWANGI
MBBS, DCP (DNB)
Consultant Pathologist
(JPK Hospitals & Trauma Center Pvt. Ltd.)

This is an Electronically Generated Report. This report is based on the specimen/e received. The report may need to be correlated clinically as laboratory

Facilities Available

- Dialysis ● ECG ● PFT ● Endoscopy ● Hematology ● Biochemistry ● Microbiology ● FNAC
- Sample Collection from Home & Online Delivery of Reports ● ABP ● TMT ● Echocardiography ● Ultrasound ● Histopathology

JPK HOSPITAL and Trauma Centre Pvt. Ltd.

Tantiya Nagar Bypass Chauraha
Sultanpur (U.P.) - 228119
Mob.: 8738008963



Patient ID : JPKH-MRN-50402
Name : Mr. NARESH VISHWAKARMA
Age/Gender : 30Y/M
Date/Time : 30-09-2024/19:36
Referred By : SELF

INVESTIGATION

RESULT

REFERENCE RANGE

LDL

97.8 mg/dL

Normal 40 -60 mg/dL
High > 60 mg/dL
Optimal <100 mg/dL
Near Optimal 100-129 mg/dL
Borderline high 130-159 mg/dL
High 160-189 mg/dL

VLDL

24.2 mg/dL

Very high >190 mg/dL
15-30 mg/dL
Desirable < 20 mg/dL
Borderline High 21-39 mg/dL
High > 40 mg/dL

TC/HDL Ratio

2.9

(Less than 5.0)

LDL/HDL

1.7

UPTO 3.5

Sample Collection 30 Sep 2024 / 19:49
Result Approval 08 Oct 2024 / 14:32

LRN-015337

Fasting Blood Sugar
Observation

Fasting blood sugar

100.0 mg/dL

70-110 mg/dl

Sample Collection 30 Sep 2024 / 19:49
Result Approval 01 Oct 2024 / 13:47

LRN-015339

Glycosylated Haemoglobin

HbA1C

4.8 %

4-6% - NON-DIABETIC
6-7% - GOOD CONTROL
7-8% - FAIR CONTROL
>8% - ACTION SUGGESTED

Sample Collection 30 Sep 2024 / 19:49
Result Approval 01 Oct 2024 / 13:47

LRN-015337

Uric Acid

Uric Acid

5.2 mg/dL

Male 4.0-8.5 mg/dL

Female: 2.7-7.3 mg/dL

Rakesh

Rakesh Sharma
Lab Technician

Dr. SHIWANGI

MBBS, DCP (QNB)

Consultant Psychologist

(JPK Hospitals & Trauma Center Pvt.Ltd.)

This is an Electronically Generated Report. This report is based on the specimen/s received. The report may need to be correlated clinically as laboratory

Facilities Available

- Dialysis
- ECG
- PFT
- Endoscopy
- Hematology
- Biochemistry
- Microbiology
- FNAC
- Sample Collection from Home & Online Delivery of Reports
- ABP
- TMT
- Echocardiography
- Ultrasound
- Histopathology

JPK HOSPITAL and Trauma Centre Pvt. Ltd.

Tantiya Nagar Bypass Chauraha
Sultanpur (U.P.) - 228119
Mob.: 8738008963



Patient ID : JPKH-MRN-50402
Name : Mr. NARESH VISHWAKARMA
Age/Gender : 30Y/M
Date/Time : 30-09-2024/19:36
Referred By : SELF

INVESTIGATION

RESULT

REFERENCE RANGE

Observation

Sample Collection 30 Sep 2024 / 19:49
Result Approval 01 Oct 2024 / 13:47

LRN-015338

Liver Function Test (LFT)

Bilirubin Total	0.52 mg/dL	10.0 - 14.0 mg/dL 3-5 Days (Premature) 4.0 - 8.0 mg/dL 3-5 Days (Full Term) 0.0 - 1.0 mg/dL (Adult)
Bilirubin Direct	0.40 mg/dL	0.0 - 0.2 mg/dL
Bilirubin Indirect	0.12 mg/dL	0.0 - 0.8 mg/dL
SGOT	32.0 U/L	upto 40 U/L (Males) upto 32 U/L (Females)
SGPT	27.4 U/L	upto 41 U/L (Males) upto 33 U/L (Females)
Alkaline Phosphatase	80.3 U/L	UPTO 125 U/L
Total Protein	6.72 g/dL	6.0 - 8.0 g/dL
Albumin	4.28 g/dL	3.5 - 5.2 g/dL
Globulin	2.44 g/dL	1.5 - 3.0 g/dL
A/G	1.7	1 - 2

Sample Collection 30 Sep 2024 / 19:49
Result Approval 03 Oct 2024 / 19:05

LRN-015337

Gamma Glutamyl transferase (GGT)

GGT	21.4 U/L	5-36 U/L (Female) 8-61 U/L (Male)
------------	----------	--------------------------------------

Observation

Sample Collection 30 Sep 2024 / 19:49
Result Approval 08 Oct 2024 / 14:32

Rakesh

Rakesh Sharma
Lab Technician

Dr. SHIWANGI
MBBS, DCP (DNB)
Consultant Pathologist
(JPK Hospitals & Trauma Center Pvt.Ltd.)

This is an Electronically Generated Report. This report is based on the specimen/s received. The report may need to be correlated clinically as laboratory

Facilities Available

- Dialysis ● ECG ● PFT ● Endoscopy ● Hematology ● Biochemistry ● Microbiology ● FNAC
- Sample Collection from Home & Online Delivery of Reports ● ABP ● TMT ● Echocardiography ● Ultrasound ● Histopathology

JPK HOSPITAL and Trauma Centre Pvt. Ltd.

Tantiya Nagar Bypass Chauraha
Sultanpur (U.P.) - 228119
Mob.: 8738008963



Patient ID : JPKH-MRN-50402
Name : Mr. NARESH VISHWAKARMA
Age/Gender : 30Y/M
Date/Time : 30-09-2024/19:36
Referred By : SELF

INVESTIGATION

RESULT

REFERENCE RANGE

LRN-015336

Blood Group
RH Typing
Observation

HAEMATOLOGY

Blood grouping and Rh typing

O
POSITIVE (+)

Sample Collection 30 Sep 2024 / 19:49
Result Approval 08 Oct 2024 / 14:32

LRN-015334

Haemoglobin

Complete Blood Count

12.4 g/dL
13-18g/dL(>15yr Adult Male)
12-15g/dL(>15yrAdult Female)

WBC Count

10520
4000-11,000/cumm

Differential Count

Neutrophils

68 %
40-75 %

Lymphocytes

28 %
20-45 %

Eosinophils

01 %
01-08 %

Monocytes

03 %
02-10 %

Basophils

00 %
00-01 %

RBC Count

3.98 million/cumm
4.5-6.0 million/cumm (Male)
4.0-5.5 million/cumm (Female)

PCV

37.9 %
40-54 % (>15yr Adult Male)
34-48 % (>15yr Adult Female)

MCV

94.3 fl
75-95 fl

MCH

31.3 pg
26-32 pg

MCHC

32.8 %
30-35%

Platelet Count

272000 cells/cumm
150000 - 400000 cells/cumm

Mean Platelet Volume(MPV)

11.0 fL
7.5-11.5 fL

RDW-CV

12.0 %
11-16 %

RDW-SD

47.4 %
35-56 %

Observation

Sample Collection 30 Sep 2024 / 19:49

Rakesh Sharma
Lab Technician

Dr. SHIWANGI
MBBS, DCP (QNB)
Consultant Pathologist
(JPK Hospitals & Trauma Center Pvt. Ltd.)

This is an Electronically Generated Report. This report is based on the specimen/s received. The report may need to be correlated clinically as laboratory

Facilities Available

- Dialysis
- ECG
- PFT
- Endoscopy
- Hematology
- Biochemistry
- Microbiology
- FNAC
- Sample Collection from Home & Online Delivery of Reports
- ABP
- TMT
- Echocardiography
- Ultrasound
- Histopathology

JPK HOSPITAL and Trauma Centre Pvt. Ltd.

Tantiya Nagar Bypass Chauraha
Sultanpur (U.P.) - 228119
Mob.: 8738008963



Patient ID : JPKH-MRN-50402
Name : Mr. NARESH VISHWAKARMA
Age/Gender : 30Y/M
Date/Time : 30-09-2024/19:36
Referred By : SELF

INVESTIGATION

RESULT

REFERENCE RANGE

Result Approval 08 Oct 2024 / 14:32

LRN-015335

Erythrocyte sedimentation Rate (ESR)

Erythrocyte sedimentation Rate (ESR)

10 mm/hr

Male : 0 - 10 mm/hr

Female : 0 - 20 mm/hr

Observation

Sample Collection 30 Sep 2024 / 19:49

Result Approval 08 Oct 2024 / 14:32

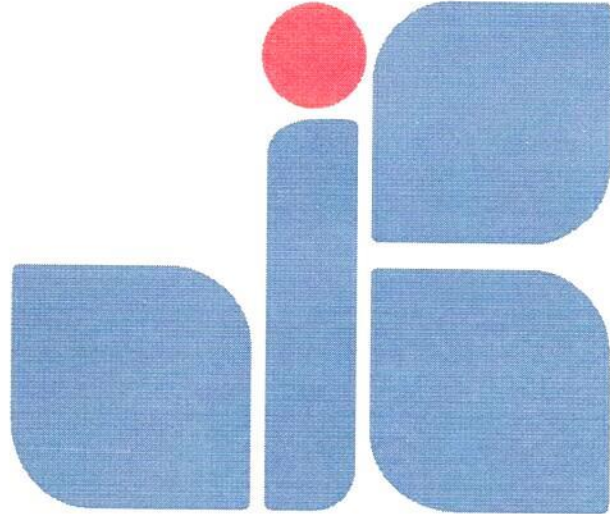

JPK HOSPITAL

॥ सर्वे सन्तु निरामयाः ॥

Rakesh

Rakesh Sharma
Lab Technician

Dr. SHIWANGI

MBBS, DCP (DNB)
Consultant Pathologist
(JPK Hospitals & Trauma Center Pvt. Ltd.)

This is an Electronically Generated Report. This report is based on the specimen/s received. The report may need to be correlated clinically as laboratory

Facilities Available

- Dialysis
- ECG
- PFT
- Endoscopy
- Hematology
- Biochemistry
- Microbiology
- FNAC
- Sample Collection from Home & Online Delivery of Reports
- ABP
- TMT
- Echocardiography
- Ultrasound
- Histopathology

JPK HOSPITAL and Trauma Centre Pvt. Ltd.

Tantiya Nagar Bypass Chauraha
Sultanpur (U.P.) - 228119
Mob.: 8738008963



Patient ID : JPKH-MRN-50402
Name : Mr. NARESH VISHWAKARMA
Age/Gender : 30Y/M
Date/Time : 30-09-2024/19:36
Referred By : SELF

INVESTIGATION

RESULT

REFERENCE RANGE

LRN-015340

Clinical Pathology
URINE-ROUTINE/MICROSCOPY

PHYSICAL EXAMINATION

Quantity in ml : 20 ML
Urine Color : PALE YELLOW
Reaction : ACIDIC

CHEMICAL EXAMINATION

Leukocytes : NEGATIVE
Nitrite : NEGATIVE
Urobilinogen : NEGATIVE
pH : 6.0
Blood : NEGATIVE
Sp.Gravity : 1.020
Ketone : NEGATIVE
Bilirubin : NEGATIVE
Glucose : NEGATIVE
Protein : NEGATIVE

MICROSCOPIC EXAMINATION

Epithelial Cells : 2-3/HIGH POWER FIELD
RBC : NIL
Pus Cells : 1-2/HIGH POWER FIELD
Casts : NOT SEEN
Crystals : NOT SEEN
Observation :

Sample Collection 30 Sep 2024 / 19:49
Result Approval 08 Oct 2024 / 14:32

JPK HOSPITAL
॥ सर्वे सन्तु निरामयाः ॥

Rakesh

Rakesh Sharma
Lab Technician

Dr. SHIWANGI

MBBS, DCP (DNB)
Consultant Pathologist
(JPK Hospitals & Trauma Center Pvt. Ltd.)

This is an Electronically Generated Report. This report is based on the specimen/s received. The report may need to be correlated clinically as laboratory

Facilities Available

- Dialysis ● ECG ● PFT ● Endoscopy ● Hematology ● Biochemistry ● Microbiology ● FNAC
- Sample Collection from Home & Online Delivery of Reports ● ABP ● TMT ● Echocardiography ● Ultrasound ● Histopathology

JPK HOSPITAL and Trauma Centre Pvt. Ltd.

Tantiya Nagar Bypass Chauraha
Sultanpur (U.P.) - 228119
Mob.: 8738008963



Patient ID : JPKH-MRN-50402
Name : Mr. NARESH VISHWAKARMA
Age/Gender : 30Y/M
Date/Time : 30-09-2024/19:36
Referred By : SELF

INVESTIGATION

RESULT

REFERENCE RANGE

INVESTIGATION	RESULT	REFERENCE RANGE
LRN-015341	CHEMILUMINESCENCE IMMUNOASSAY	
	Thyroid Function Test (T3, T4, TSH)	
T3	1.23 ng/mL	0.69-2.15
T4	84.1 ng/mL	52-127
TSH	2.27 μ IU/mL	21 weeks- 20 years: 0.7-6.4 μ IU/mL 21-54 years: 0.4 - 4.2 μ IU/mL 55- 87 years: 0.5 – 8.9 μ IU/mL Pregnancy: 1st Trimester: 0.24 – 2.99 μ IU/mL 2nd Trimester: 0.46 – 2.95 μ IU/mL 3rd Trimester: 0.43 – 2.78 μ IU/mL

Observation

Sample Collection 30 Sep 2024 / 19:49
Result Approval 08 Oct 2024 / 14:32

----- End of Report -----

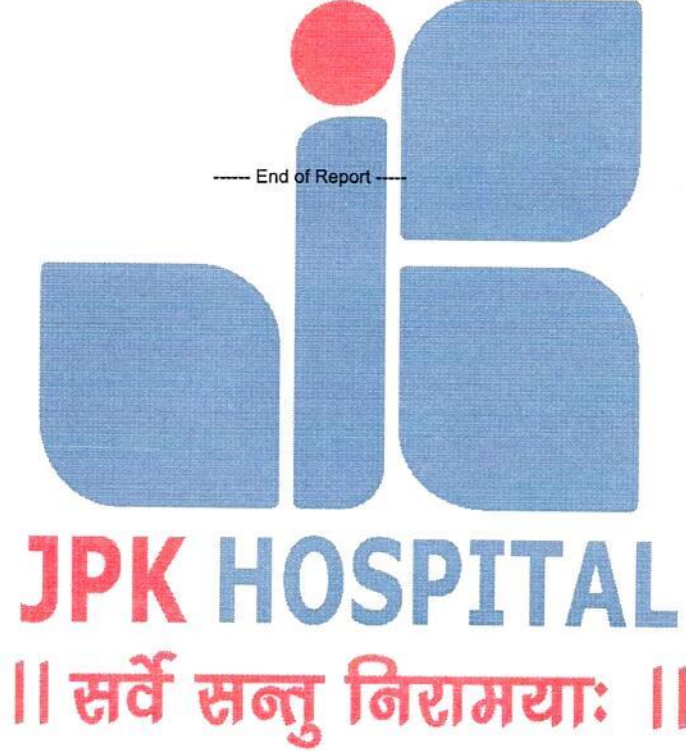

Rakesh Sharma
Lab Technician

Dr. SHIWANGI
MBBS, DCP (DNB)
Consultant Pathologist
(JPK Hospitals & Trauma Center Pvt. Ltd.)

This is an Electronically Generated Report. This report is based on the specimen/s received. The report may need to be correlated clinically as laboratory

Facilities Available

- Dialysis ● ECG ● PFT ● Endoscopy ● Hematology ● Biochemistry ● Microbiology ● FNAC
- Sample Collection from Home & Online Delivery of Reports ● ABP ● TMT ● Echocardiography ● Ultrasound ● Histopathology