

Reg. No. _____
Date: 29/06/24

Blood Urine Stool Vaccine ECG 2D Echo TMT X-Ray PFT Audio USG OPT Dr.

Employee's Name: Shrikant Shrinava Patil
Blood Group: _____
Age/Sex: 38 / M
Contact No.: 9321778263

With Glass / Without Glasses

	Rt.	Lt.
NEAR	N/G	N/G
DISTANT	6/6	6/6
COLOUR VISION	Normal.	

PHYSIOLOGIC PARAMETERS :
Ht. (Cms.) 173 Wt. (Kgs.) 80.90 BMI _____

COMPLAINTS : (Specify if any)
Cold, cough ⊕.

PAST HISTORY: NAD

FAMILY HISTORY: NAD

SURGICAL HISTORY: NAD

PERSONAL HISTORY (Addiction if any)
Chronic / Frequent / Occasional: No
Smoker / Tobacco Chewer / Alcoholic: No

GENERAL EXAMINATION SpO₂ - 98%
Pulse (Min): 95/m BP (mm Hg): 130/90 mmHg
R.R. (Min): 20cpm Temp.: Afebr
Pallor: NAD Icterus: NAD
Clubbing: NAD

ENT EXAMINATION (Specify if Abnormal)
Ear: _____ Nose: _____ Tongue: (N)
Teeth: _____ Tonsils: _____ Gums: _____

SYSTEMIC EXAMINATION
LOCOMOTOR SYSTEM: NAD
RESPIRATORY SYSTEM: AFFE clear
CARDIOVASCULAR SYSTEM: S₁S₂ ⊕
CENTRAL NERVOUS SYSTEM: cons. oriented
ABDOMEN: soft
GENITAL SYSTEM: NAD
MUSCULOSKELETAL SYSTEM: NAD

PFT	MEANS	PRED	% PRED
SVC			
FVC			
FEV1 / FVC			
Remark			
Audiometry	500	1000	2000
		4000	6000
			8000
Right Ear			
Left Ear			
Remark			

DOCTOR SIGNATURE
DR. VISHAL DALVI
MBBS, MD (Medicine)
Consultant Physician
Reg. No. 2011/09/3121

Pt is fit and can resume his normal duties.

ID: 1549

29-06-2024 09:46:03 AM

Diagnosis Information:

Sinus Rhythm

High Voltage(Left Ventricle)

T Wave Abnormality(II,III,aVF)

Female Years

Req. No. :

Skrikant Patil

38/M

SP02 - 98% RR: 95/m

BP - 130/90 mmHg

Dr. Sant Ramkishanrao M

MBBS, DNB, DM (Cardiology)

Reg. No. 2005021228

HR : 82 bpm

P : 102 ms

PR : 148 ms

QRS : 100 ms

QT/QTcBz : 349/410 ms

P/QRS/T : 67/54/-10

RV5/SV1 : 2.647/0.947 mV

Report Confirmed by:

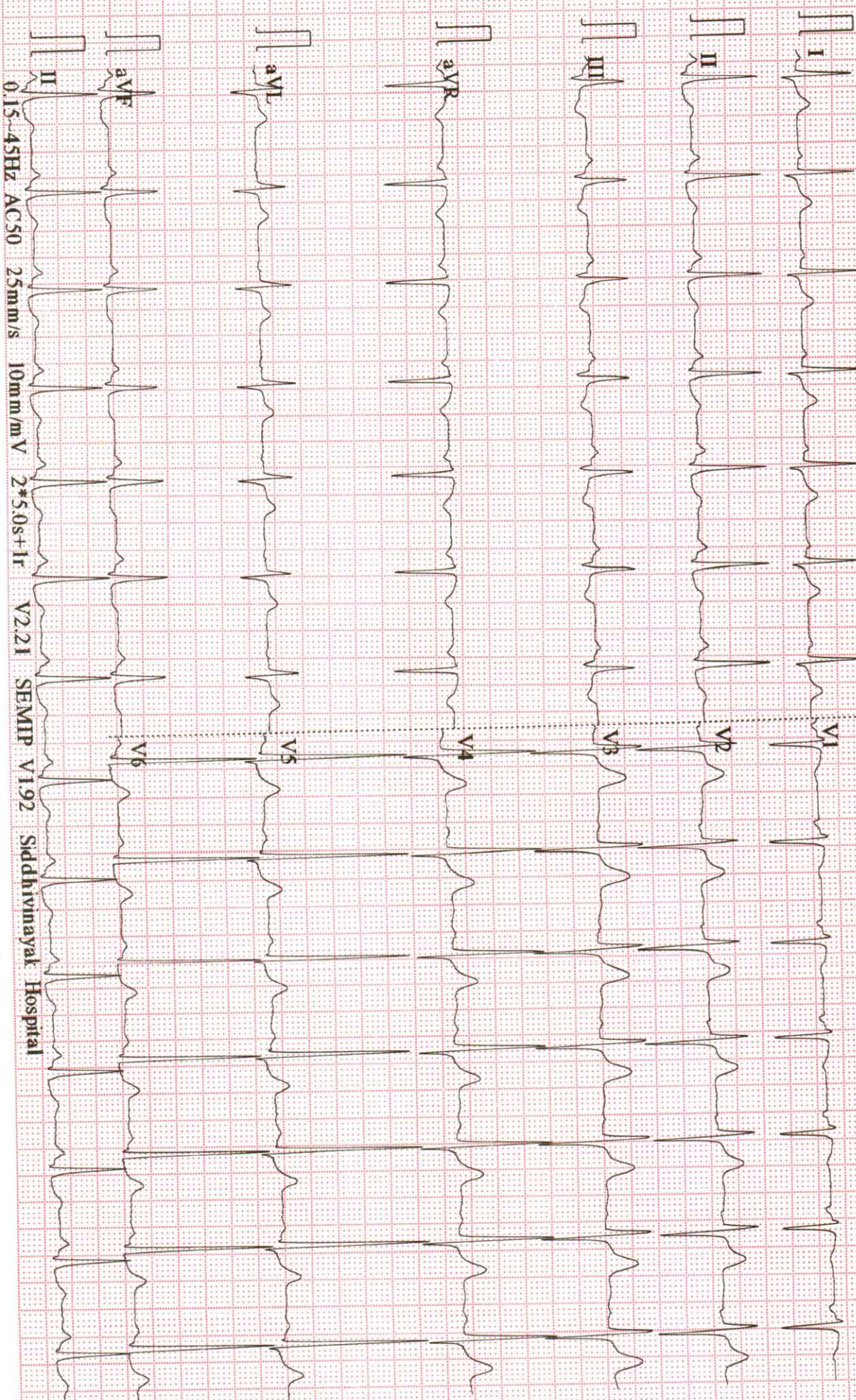

0.15-45Hz AC50 25mm/s 10mm/mV 2*5.0s+1r V2.21 SEMIP V1.92 Siddhivimayak Hospital

OPHTHAL CHECK UP SCREENING

NAME OF EMPLOYEE

Shrikant Patil

AGE

38

DATE :

29-06-2024

Specs : With Glasses

	RT Eye	Lt Eye
NEAR	N/6	N/6
DISTANT	6/6	6/6
Color Blind Test	NORMAL	



SIDDHIVINAYAK HOSPITALS



Name - Mr. SHRIKANT PATIL	Age - 38 Y/M
Ref by Dr:- Siddhivinayak Hospital	Date- 29/06/2024

X- Ray chest (PA VIEW)

No obvious active parenchymal lesion seen in both lungs.

Cardiac and aortic shadows appear normal

No evidence of pleural of effusion is seen.

Both domes of diaphragm appear normal.

No obvious bony lesion is seen.

IMPRESSION:

- No significant abnormality seen.

Adv.: Clinical and lab correlation.

DR. AMOL BENDRE
MBBS; DMRE
CONSULTANT RADIOLOGIST

Note: The above report represents interpretation of various radiographic / sonographic shadows, and hence has its own limitations. This report has to be co-related clinic-pathologically by the referring / physician and it does NOT represent the sole diagnosis.

Dr. AMOL BENDRE

MBBS DMRE

Reg. No. 2015/08/4412





UNIVERSAL DIAGNOSTIC CENTRE

S3/57, Vedant Complex, Pokharan Road No. 1, Vartak Nagar, Thane (W) 400 606.
Contact No: 022 47488444 / +91 9930081525. Email: udcpath@gmail.com



9905 290624

Name : MR. SHRIKANT PATI

LABID : 9905

Sample Collection : 29/06/2024 17:40

Age : 30 Yrs. Sex : M

Sample Received : 29/06/2024 17:40

Ref. By : SIDDHIVINAYAK HOSPITAL (APOLLO)

Report Released : 29/06/2024 20:55

Sent By : UNIVERSAL DIAGNOSTIC CENTRE

FASTING AND POSTPRANDIAL PLASMA GLUCOSE

Test	Result	Unit	Biological Ref. Range
Fasting Plasma Glucose Method: Hexokinase	: 83.90	mg/dl	70-110 mg/dl
Fasting Urine Glucose	: Absent		Absent
Fasting Urine Ketone	: Absent		Absent
Post Prandial Plasma Glucose (2 Hrs.after lunch)	: 109.20	mg/dl	70 to 140 mg/dl
PP Urine Glucose	: Sample Not Received		
PP Urine Ketone	: Sample Not Received		
Method : Glucose Oxidase Peroxidase (GOD/POD)			

AS PER AMERICAN DIABETES ASSOCIATION 2010 UPDATE

FASTING GLUCOSE LEVEL-

- Normal glucose tolerance : 70-110 mg/dl
- Impaired Fasting glucose (IFG) : 110-125 mg/dl
- Diabetes mellitus : ≥ 126 mg/dl POSTPRANDIAL/POST GLUCOSE (75 grams)
- Normal glucose tolerance : 70-139 mg/dl - Impaired glucose tolerance : 140-199 mg/dl
- Diabetes mellitus : ≥ 200 mg/dl CRITERIA FOR DIAGNOSIS OF DIABETES MELLITUS - Fasting plasma glucose ≥ 126 mg/dl - Classical symptoms +Random plasma glucose ≥ 200 mg/dl
- Plasma glucose ≥ 200 mg/dl (2 hrs after 75 grams of glucose)
- Glycosylated haemoglobin $> 6.5\%$ ***Any positive criteria should be tested on subsequent day with same or other criteria.

BIOCHEMISTRY TEST DONE ON MERILYZER CLINIQUANT BIOCHEMISTRY ANALYZER

(Collected At: 29/06/2024 17:40:19, Received At: 29/06/2024 17:40:19, Reported At: 29/06/2024 20:55:16)



Checked By -

Preeti Jaiswar
Senior Technician
ADMLT

Dr. Shobha Shetty
M.D. (PATH.)
Reg No : MMC89971

**Sample has been collected outside the laboratory. The results pertain to the sample received.



UNIVERSAL DIAGNOSTIC CENTRE

S3/57, Vedant Complex, Pokharan Road No. 1, Vartak Nagar, Thane (W) 400 606.
Contact No: 022 47488444 / +91 9930081525. Email: udcpath@gmail.com



9905 290624

Name : MR. SHRIKANT PATI

LABID : 9905

Sample Collection : 29/06/2024 17:40

Age : 30 Yrs. Sex : M

Sample Received : 29/06/2024 17:40

Ref. By : SIDDHIVINAYAK HOSPITAL (APOLLO)

Report Released : 29/06/2024 20:55

Sent By : UNIVERSAL DIAGNOSTIC CENTRE

UREA CREAT RATIO (UCR)

Test	Result	Unit	Biological Ref. Range
Blood Urea Method: Urease UV/GLDH	: 30.50	mg/dl	10-50 mg/dl
Blood Urea Nitrogen	: 14.25	mg/dl	6-21 mg/dl
S. Creatinine Method: Modified Jaffe's	: 0.98	mg/dl	0.7-1.3 mg/dl
UREA / CREATININE RATIO	: 31.12		8.56 to 50.10

INTERPRETATION:

The principle behind this ratio is the fact that both urea (BUN) and creatinine are freely filtered by the glomerulus; however, urea reabsorbed by the tubules can be regulated (increased or decreased) whereas creatinine reabsorption remains the same (minimal reabsorption).

> 50.10 (Pre renal causes) : BUN reabsorption is increased. Urea is disproportionately elevated relative to creatinine in serum. This may be indicative of hypoperfusion of the kidneys due to heart failure or dehydration. Gastrointestinal bleeding or increased dietary protein can also increase the ratio.

8.56 - 50.10 (Post Renal causes or Normal) : Normal range. Can also be postrenal disease. BUN reabsorption is within normal limits.

< 8.56 (Intra Renal) : Renal damage causes reduced reabsorption of BUN, therefore lowering the Urea:Cr ratio. Decreased ratio indicates liver disease (due to decreased urea formation) or malnutrition.

(Collected At: 29/06/2024 17:40:19, Received At: 29/06/2024 17:40:19, Reported At: 29/06/2024 20:55:23)



Checked By -

Preeti Jaiswar
Senior Technician
ADMLT

Dr. Shobha Shetty
M.D. (PATH.)
Reg No : MMC89971

**Sample has been collected outside the laboratory. The results pertain to the sample received.



UNIVERSAL DIAGNOSTIC CENTRE

S3/57, Vedant Complex, Pokharan Road No. 1, Vartak Nagar, Thane (W) 400 606.
Contact No: 022 47488444 / +91 9930081525. Email: udcpath@gmail.com



Name : MR. SHRIKANT PATI

LABID : 9905

Sample Collection : 29/06/2024 17:40

Age : 30 Yrs. Sex : M

Sample Received : 29/06/2024 17:40

Ref. By : SIDDHIVINAYAK HOSPITAL (APOLLO)

Report Released : 29/06/2024 20:55

Sent By : UNIVERSAL DIAGNOSTIC CENTRE

COMPLETE BLOOD COUNT

Test	Result	Unit	Reference Range
Haemoglobin	14.9	gm/dl	14.0-18.0 gm/dl
<u>RBC PARAMETERS</u>			
Total R.B.C. Count	5.28	mill/cumm	4.5-6.5 mill/cumm
PCV	43.3	%	40-54 %
MCV	82.0	fl	76-90 fl
MCH	28.2	Pg	27-32 Pg
MCHC	34.4	gm/dl	30-35 gm/dl
RDW	12.4	%	11-14.5 %
<u>WBC PARAMETERS</u>			
Total W.B.C. Count	8600	per cumm	4000-11000 per cumm
Neutrophils	56	%	40-75 %
Lymphocytes	35	%	20-40 %
Monocytes	06	%	0 - 10 %
Eosoniphils	03	%	0 - 6 %
Basophils	0	%	0-1 %
Band Forms	0	%	0 - 0 %
<u>PLATELET PARAMETERS</u>			
Platelet Count	240000	per cu.mm.	150000 - 450000 per cu.mm.
MPV	8.8	fL	3-12 fL

PERIPHERIAL SMEAR FINDINGS:

WBC Morphology : Normal
RBC Morphology : Normocytic, Normochromic
Platelets on Smear : Adequate on smear.

EDTA Sample Procesed On a Fully Automated 3-Part Analyzer H-360

(Collected At: 29/06/2024 17:40:19, Received At: 29/06/2024 17:40:19, Reported At: 29/06/2024 20:55:50)



Checked By -

Preeti Jaiswar
Senior Technician
ADMLT

Dr. Shobha Shetty
M.D. (PATH.)
Reg No : MMC89971

**Sample has been collected outside the laboratory. The results pertain to the sample received.



UNIVERSAL DIAGNOSTIC CENTRE

S3/57, Vedant Complex, Pokharan Road No. 1, Vartak Nagar, Thane (W) 400 606.
Contact No: 022 47488444 / +91 9930081525. Email: udcpath@gmail.com



9905 290624

Name : MR. SHRIKANT PATI

LABID : 9905

Sample Collection : 29/06/2024 17:40

Age : 30 Yrs. Sex : M

Sample Received : 29/06/2024 17:40

Ref. By : SIDDHIVINAYAK HOSPITAL (APOLLO)

Report Released : 29/06/2024 20:55

Sent By : UNIVERSAL DIAGNOSTIC CENTRE

SERUM BILIRUBIN

Test	Result	Unit	Biological Ref. Range
S. Bilirubin (Total)	: 0.64	mg/dl	0-1.2 mg/dl
S. Bilirubin (Direct)	: 0.26	mg/dl	0-0.40 mg/dl
S. Bilirubin (Indirect)	: 0.38	mg/dl	0-0.55 mg/dl

(Collected At: 29/06/2024 17:40:19, Received At: 29/06/2024 17:40:19, Reported At: 29/06/2024 20:55:56)

----- End Of Report -----



Checked By -

Preeti Jaiswar
Senior Technician
ADMLT

Dr. Shobha Shetty
M.D. (PATH.)
Reg No : MMC89971

**Sample has been collected outside the laboratory. The results pertain to the sample received.



UNIVERSAL DIAGNOSTIC CENTRE

S3/57, Vedant Complex, Pokharan Road No. 1, Vartak Nagar, Thane (W) 400 606.
Contact No: 022 47488444 / +91 9930081525. Email: udcpath@gmail.com



9905 290624

Name : MR. SHRIKANT PATI

LABID : 9905

Sample Collection : 29/06/2024 17:40

Age : 30 Yrs. Sex : M

Sample Received : 29/06/2024 17:40

Ref. By : SIDDHIVINAYAK HOSPITAL (APOLLO)

Report Released : 29/06/2024 20:56

Sent By : UNIVERSAL DIAGNOSTIC CENTRE

EXAMINATION OF URINE

Test	Result	Biological Ref. Range
PHYSICAL EXAMINATION		
QUANTITY (URINE) :	20 ML	
Colour :	Pale Yellow	
Appearance :	Clear	
Reaction (pH) :	6.5	4.5 - 8.0
Specific Gravity :	1.020	1.010 - 1.030
CHEMICAL EXAMINATION		
Protein :	Absent	Absent
Glucose :	Absent	Absent
Ketone :	Absent	Absent
Occult Blood :	Absent	Absent
Bilirubin :	Absent	Absent
Urobilinogen :	Absent	Normal
MICROSCOPIC EXAMINATION		
Epithelial Cells :	0 - 1 / hpf	
Pus cells :	1 - 2 / hpf	
Red Blood Cells :	Absent / hpf	
Casts :	Absent / lpf	Absent / lpf
Crystals :	Absent	Absent
OTHER FINDINGS		
Amorphous Deposits :	Absent	Absent
Yeast Cells :	Absent	Absent
Bacteria :	Absent	Absent
Mucus Threads :	Absent	
Spermatozoa :	Absent	

(Collected At: 29/06/2024 17:40:19, Received At: 29/06/2024 17:40:19, Reported At: 29/06/2024 20:56:05)

----- End Of Report -----



Checked By -

Preeti Jaiswar
Senior Technician
ADMLT

Dr. Shobha Shetty
M.D. (PATH.)
Reg No : MMC89971

**Sample has been collected outside the laboratory. The results pertain to the sample received.



UNIVERSAL DIAGNOSTIC CENTRE

S3/57, Vedant Complex, Pokharan Road No. 1, Vartak Nagar, Thane (W) 400 606.
Contact No: 022 47488444 / +91 9930081525. Email: udcpath@gmail.com



9905 290624

Name : MR. SHRIKANT PATI

LABID : 9905

Sample Collection : 29/06/2024 17:40

Age : 30 Yrs. Sex : M

Sample Received : 29/06/2024 17:40

Ref. By : SIDDHIVINAYAK HOSPITAL (APOLLO)

Report Released : 29/06/2024 20:56

Sent By : UNIVERSAL DIAGNOSTIC CENTRE

BLOOD GROUP

<u>Test</u>	<u>Result</u>	<u>Unit</u>	<u>Biological Ref. Range</u>
ABO Group	: B		
RH Factor	: POSITIVE		

Slide agglutination test

Slide Agglutination Test

(Collected At: 29/06/2024 17:40:19, Received At: 29/06/2024 17:40:19, Reported At: 29/06/2024 20:56:25)

SERUM CREATININE

<u>Test</u>	<u>Result</u>	<u>Unit</u>	<u>Biological Ref. Range</u>
S. Creatinine	: 0.98	mg/dl	0.7-1.3 mg/dl
Method: Modified Jaffe's			

(Collected At: 29/06/2024 17:40:19, Received At: 29/06/2024 17:40:19, Reported At: 29/06/2024 20:56:26)

----- End Of Report -----



Checked By -

Preeti Jaiswar
Senior Technician
ADMLT

Dr. Shobha Shetty
M.D. (PATH.)
Reg No : MMC89971

**Sample has been collected outside the laboratory. The results pertain to the sample received.



UNIVERSAL DIAGNOSTIC CENTRE

S3/57, Vedant Complex, Pokharan Road No. 1, Vartak Nagar, Thane (W) 400 606.
Contact No: 022 47488444 / +91 9930081525. Email: udcpath@gmail.com



9905 290624

Name : MR. SHRIKANT PATI

LABID : 9905

Sample Collection : 29/06/2024 17:40

Age : 30 Yrs. Sex : M

Sample Received : 29/06/2024 17:40

Ref. By : SIDDHIVINAYAK HOSPITAL (APOLLO)

Report Released : 29/06/2024 20:56

Sent By : UNIVERSAL DIAGNOSTIC CENTRE

ERYTHROCYTE SEDIMENTATION RATE (WESTERGREN'S)

Test	Result	Unit	Biological Ref. Range
E.S.R (Westergren)	: 29	mm at 1hr	0-20 mm at 1hr

Method : Westergren`s

Done with: ErySed Random Access ESR analyzer

(Collected At: 29/06/2024 17:40:19, Received At: 29/06/2024 17:40:19, Reported At: 29/06/2024 20:56:31)

----- End Of Report -----

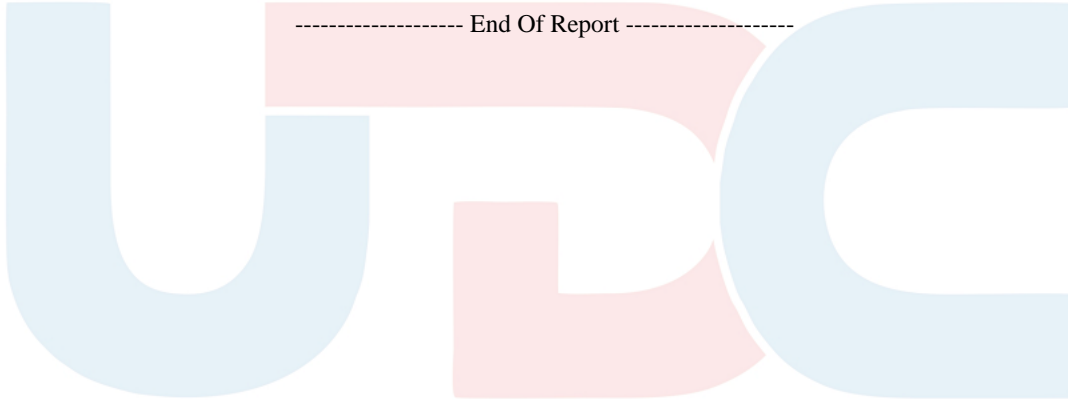

Checked By -

Preeti Jaiswar
Senior Technician
ADMLT

Dr. Shobha Shetty
M.D. (PATH.)
Reg No : MMC89971

**Sample has been collected outside the laboratory. The results pertain to the sample received.



UNIVERSAL DIAGNOSTIC CENTRE

S3/57, Vedant Complex, Pokharan Road No. 1, Vartak Nagar, Thane (W) 400 606.
Contact No: 022 47488444 / +91 9930081525. Email: udcpath@gmail.com



9905 290624

Name : MR. SHRIKANT PATI

LABID : 9905

Sample Collection : 29/06/2024 17:40

Age : 30 Yrs. Sex : M

Sample Received : 29/06/2024 17:40

Ref. By : SIDDHIVINAYAK HOSPITAL (APOLLO)

Report Released : 29/06/2024 20:56

Sent By : UNIVERSAL DIAGNOSTIC CENTRE

SGPT

Test	Result	Unit	Biological Ref. Range
S. G. P. T	: 34.70	IU/L	0-42 IU/L

(Collected At: 29/06/2024 17:40:19, Received At: 29/06/2024 17:40:19, Reported At: 29/06/2024 20:56:35)

----- End Of Report -----



Checked By -

Preeti Jaiswar
Senior Technician
ADMLT

Dr. Shobha Shetty
M.D. (PATH.)
Reg No : MMC89971

**Sample has been collected outside the laboratory. The results pertain to the sample received.