

31.10.2023 10:09:57  
BERLIN DIAGNOSTIC & DAY CARE  
BARIATU  
RANCHI

Location:  
Room:  
Order Number:  
Indication:  
Medication 1:  
Medication 2:  
Medication 3:

67 bpm  
- / - mmHg

Normal sinus rhythm  
Normal ECG

QRS : 68 ms  
QT / QTc : 368 / 388 ms  
PR : 150 ms  
P : 94 ms  
RR / PP : 896 / 895 ms  
P / QRS / T : 18 / 86 / 40 degrees

Technician:  
Ordering Ph:  
Referring Ph:  
Attending Ph:

**Dr. Krishn Murari Prasad**  
MBBS, DIP, Cardiology

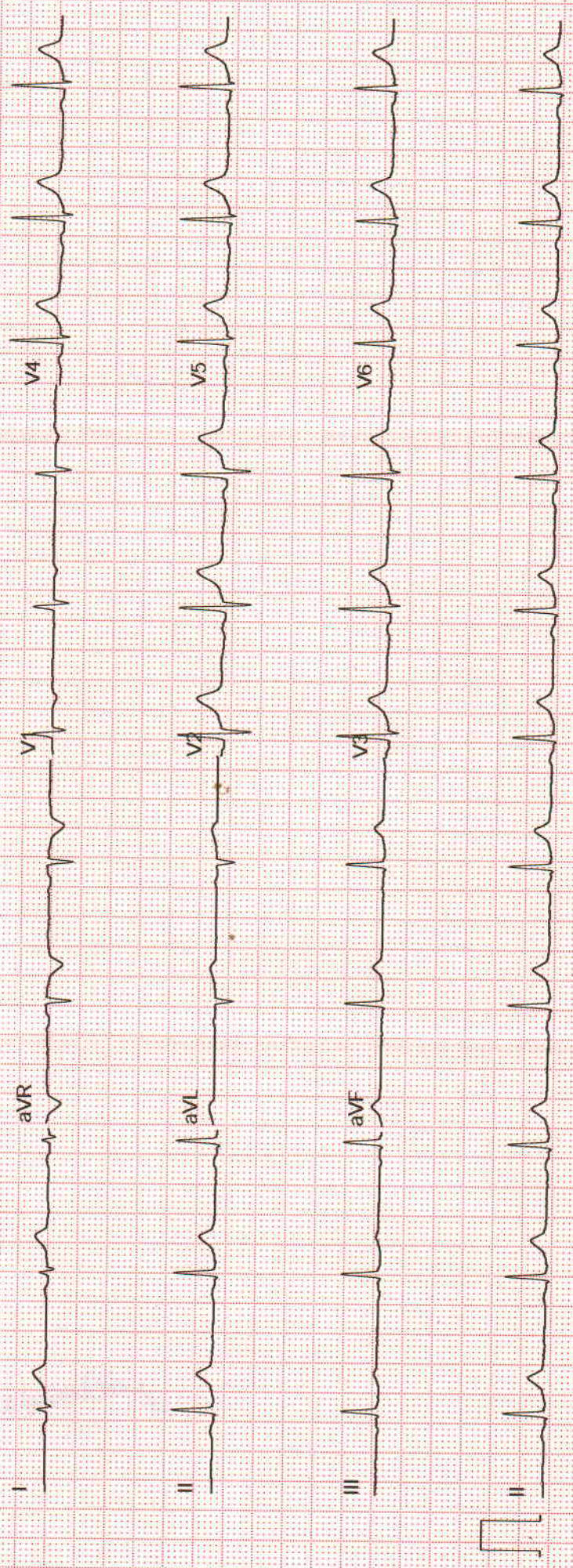

nd

Patient Name Daisy Kumar

MRD No. 10942

Date 31 OCT 2023

Age 39 Sex  M  F

IOP  
Right Eye 16  
Left Eye 17

Right Eye 6/6E - 6/6  
NGE  
Left Eye VISION 6/6 - N6.  
NGE  
6/6P - 6/6

Diagnosis my eyes  
Presbyopia

CV-21/21

- Nil systemic

solu

① Glasses

Flu Glasses

Dr. PALLAVI PRIYA  
M.B.B.S., M.S.  
Phaco Fellow (SER), Bangalore  
Reg. No. - 52612 (M.C.)  
OPHTHALMOLOGY

Seal and Signature of the treating Doctor

### SPECTACLE PRESCRIPTION

	SPHERE	CYLINDER	AXIS	VISION	PRISM	BASE	ADD
OD▶		-0.25	250	6/6			+1.00
OS▶		-0.50	100°	6/6			+1.00

Recommendations 

- ANTI REFLECTION
- DE-LUZ
- PHOTO CHROMATIC
- TRANSITIONS
- MR-8
- SINGLE VISION
- BI-FOCAL
- PROGRESSIVE
- SEPARATE DISTANCE & NEAR
- DISTANCE ONLY
- NEAR ONLY
- HYPER INDEX
- ESTRELLA
- POST-OP-SG.

P. D.▶

PRESCRIBED BY DR. 



Name : MRS DAISY KUMARI  
 Age/Gender : 35 Years/Female  
 Refer By : DR. MEDIWHEEL  
 Wing : BERLIN GENERAL HOSPITAL RANCHI  
 Client Name : BERLIN GENERAL HOSPITAL (CGHS)

Reg.No. :   
 231031QLBG005  
 Reg.Date : 31-Oct-23 02:07 PM  
 Received On : 31-Oct-23 02:07 PM  
 Reported On : 31-Oct-23 04:34 PM

Test Particular	Result	Unit	Biological Reference Interval
<b>Fasting Plasma Glucose</b> Method: (By GOD-POD Method)	92	mg/dl	( 65 - 110 )
<b>Serum Urea</b> Method: GLDH,Kinetic Assay	18.8	mg/dl	Adult ( 17 - 43 ) New Born ( 8.4 - 25.8 ) Infant ( 10.8 - 38.4 )
<b>Serum Creatinine</b> Method: Modified Jaffe, Kinetic	0.82	mg/dl	Female : ( 0.55 - 1.02 ) Neonate : ( 0.26 - 1.01 ) Infant { 2months - less than 3 yrs } : ( 0.15 - 0.37 ) Children { 3 yrs - less than 15 yrs } : ( 0.24 - 0.73 )
<b>LIPID PROFILE :-</b>			
Serum Triglyceride Method: (By Enzymatic,end point)	262	mg/dl	( < 150 )
Serum Cholesterol Method: (By Oxidase, Esterase, Peroxidase)	226	mg/dl	(125 - 200)
Serum HDLc (Direct) Method: (By PTA/MgC12, Reflectance photometry)	56.5	mg/dl	( 30 - 65 )
Serum LDLc (Direct) Method: (By Direct Homogeneous, Spectrophotometry)	117.1	mg/dl	(85 - 150)
VLDL	52.4	mg/dl	( 5 - 40 )
LDL & HDL Ratio Method: (By Calculated)	2.07		(1.5 - 3.5)
Total Cholestrol & HDL Ratio Method: (By Calculated)	4.00		Low Risk(0 - 3) High Risk(5 - 10)

\*\*\*\*\*

Scan To Verify



Print On : 31/10/23 16:48:26  
 Print By : QLSR-BERLIN  
 Print From : BERLIN GENERAL HOSPITAL RANCHI  
 [BERLIN Ranchi]  
 Supplied Sample

*Richa*  
**Dr. Richa Verma**  
 MBBS, MD (Pathology)

P.T.O.



**Name** : MRS DAISY KUMARI  
**Age/Gender** : 35 Years/Female  
**Refer By** : DR. MEDIWHEEL  
**Wing** : BERLIN GENERAL HOSPITAL RANCHI  
**Client Name** : BERLIN GENERAL HOSPITAL (CGHS)

**Reg.No.** :   
**Reg.Date** : 31-Oct-23 02:07 PM  
**Received On** : 31-Oct-23 02:07 PM  
**Reported On** : 31-Oct-23 04:34 PM

Test Particular	Result	Unit	Biological Reference Interval
<b>LFT :-</b>			
Serum Bilirubin (Total) Method: (By Diphylline, Diazonium Salt)	0.60	mg/dl	(0.2 - 1.3)
Serum Bilirubin (Direct) Method: (By Diphylline, Diazonium Salt)	0.26	mg/dl	(0.1 - 0.4)
S G O T (AST) Method: By IFCC	16.5	u/l	(14 - 36)
S G P T (ALT) Method: By IFCC	13.3	u/l	(9 - 52)
Serum Alkaline Phosphate (ALP) Method: By IFCC	90.2	u/l	Adult (38 - 126)
Serum Protein Method: By Biuret Method	6.5	gm/dl	Adult( 6.2 - 8.2 ) Children( 5.6 - 8.4 )
Serum Albumin Method: By BCG, Dye Binding Method	3.2	gm/dl	Newborn Children(2.4 - 4.8) Adult(3.5 - 5.0)
Serum Globulin	3.30		Adult(2.3 - 3.6)
Serum Albumin / Globulin (A / G) Method: By BCG	0.97	gm/dl	(1 - 2.3)
<b>E.S. R.</b>			
1st. Hr. E.S. R. Method: WESTERGRÉN'S METHOD	70	mm	(< 20)

\*\*\*\*\*

Scan To Verify



Print On : 31/10/23 16:48:26  
 Print By : QLSR-BERLIN  
 Print From : BERLIN GENERAL HOSPITAL RANCHI  
 [BERLIN Ranchi]  
 Supplied Sample

*Richa Verma*  
**Dr. Richa Verma**  
 MBBS, MD (Pathology)

P.T.O.



Name : MRS DAISY KUMARI  
 Age/Gender : 35 Years/Female  
 Refer By : DR. MEDIWHEEL  
 Wing : BERLIN GENERAL HOSPITAL RANCHI  
 Client Name : BERLIN GENERAL HOSPITAL (CGHS)

Reg.No. :   
 231031QLBG005  
 Reg.Date : 31-Oct-23 02:07 PM  
 Received On : 31-Oct-23 02:07 PM  
 Reported On : 31-Oct-23 04:34 PM

Test Particular	Result	Unit	Biological Reference Interval
<b>CBC :-</b>			
Haemoglobin Method: ( By Sahli's Method )	11.1	gm%	Adult Women (11.5 - 16.5)
P. C. V.	36.2	%	( 35 - 45 )
Total Platelet Count	2.2	Lacs Per cmm	(1.5 - 4)
Total R. B. C. Count	4.1	mill./uL	Women (4.2 - 5.4) Children (4.6 - 4.8)
Total W. B. C. Count Method: Flow Cytometry	5,400	Per cmm	Adult :-Adult :- (4,000 - 11,000) New Born (10,000 - 26,000) (1-4) Years : (6,000 - 18,000) (5-7) Years : (5,000 - 15,000) (8-12) Years : (4,500 - 12,500)
M. C. V.	87.0	fl	(76 - 96)
MCH	26.7	pg	(22 - 32)
MCHC	30.7	g/dl	(30 - 35)
Neutrophils	54	%	(40 - 70)
Eosinophils	07	%	(0.5 - 7)
Basophils	00	%	(0 - 1)
Lymphocytes	38	%	(15 - 40)
Monocytes	01	%	(0 - 6)
<b>Blood Grouping</b>			
Grouping	(B)		
Rh Typing ( D )	Positive		

\*\*\*\*\*

Scan To Verify



Print On : 31/10/23 18:48:26  
 Print By : OLSR-BERLIN  
 Print From: BERLIN GENERAL HOSPITAL RANCHI  
 [BERLIN Ranchi]

Supplied Sample

**\*End Of Report\***

Page : 3 | 3

*Richa Verma*

**Dr. Richa Verma**  
 MBBS, MD (Pathology)

**Name** : MRS DAISY KUMARI  
**Age/Gender** : 35 Years/Female  
**Refer By** : DR. MEDIWHEEL  
**Wing** : BERLIN GENERAL HOSPITAL RANCHI  
**Client Name** : BERLIN GENERAL HOSPITAL (CGHS)

**Reg.No.** :   
**231031QLBG005**  
**Reg.Date** : 31-Oct-23 02:07 PM  
**Received On** : 31-Oct-23 02:07 PM  
**Reported On** : 31-Oct-23 07:27 PM

**URINE RM**

Particular	Findings	Unit	Biological Reference Interval
<b>PHYSICAL</b>			
Colour	Straw		
Transparency	xx		
Deposit	xx		
Sp Gravity	xx		
Reaction	Acidic		
<b>CHEMICAL</b>			
Sugar	Nil	gm%	
Protein	xx		
pH	xx		
Ketone	xx		
Blood	xx		
Albumin	Trace		
Phosphate	Nil		
<b>MICROSCOPIC</b>			
RBC	0-2	/HPF	
Pus Cells	(4-6)	/HPF	
Epith Cells	1-2	/HPF	
Bacteria	Nil		
Casts	Nil	/HPF	
Crystals	Nil	/HPF	
Yeast	Nil		
Spermatozoa	Nil	/HPF	
*****			



Print On : 31/10/23 21:15:24  
 Print By : OLSR-BERLIN  
 Print From: BERLIN GENERAL HOSPITAL RANCHI  
 [BERLIN Ranchi]  
 Supplied Sample

*Richa Verma*  
**Dr. Richa Verma**  
 MBBS, MD (Pathology)

**\*End Of Report\***

Measured at 60ms Post J (10mm/mV)  
Auto Points

BRUCE  
0.0 km/h  
0.0 %

PRETEST  
SUPINE  
01:48

71 bpm  
100/70 mmHg

Patient ID 202318910  
31.10.2023  
11:01:45am

Lead	ST(mm)	Lead	ST(mm)
I	0.45	V1	0.10
II	0.30	V2	0.60
III	-0.15	V3	0.35
aVR	-0.35	V4	0.30
aVL	0.30	V5	0.30
aVF	0.05	V6	0.30

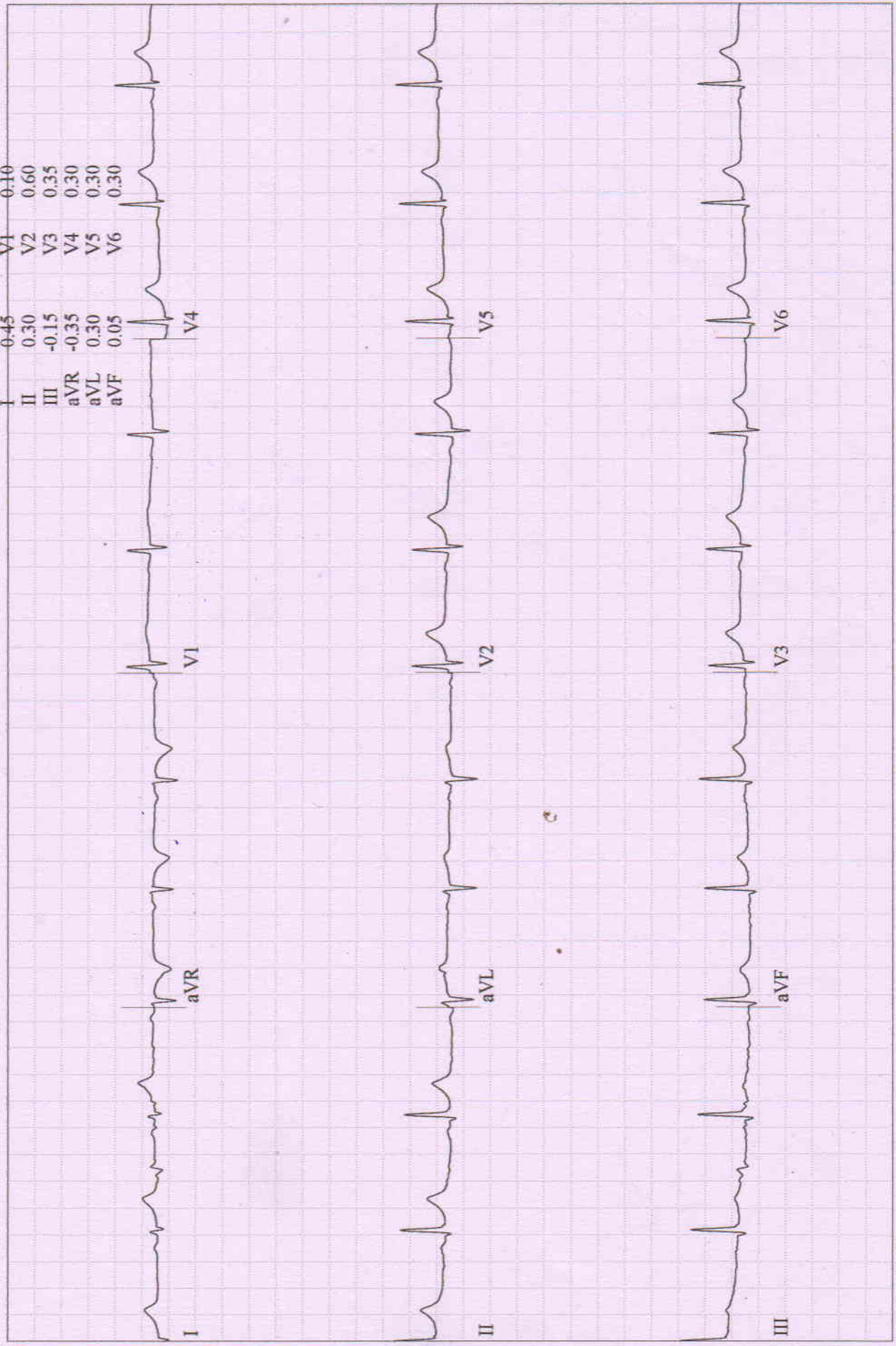



**KUMARI, MRS. DAISY**  
Patient ID 202318910  
31.10.2023  
11:02:11am

66 bpm  
100/70 mmHg

12-Lead Report  
PRETEST  
STANDING  
02:13

BRUCE  
0.0 km/h  
0.0 %

BERLIN DIAGNOSTICS AND DAY CARE

Measured at 60ms Post J (10mm/mV)  
AutoPoints

Lead	ST(mm)	Lead	ST(mm)
I	-0.45	V1	0.15
II	0.20	V2	0.60
III	-0.25	V3	0.35
aVR	-0.30	V4	0.30
aVL	0.30	V5	0.35
aVF	0.00	V6	0.30

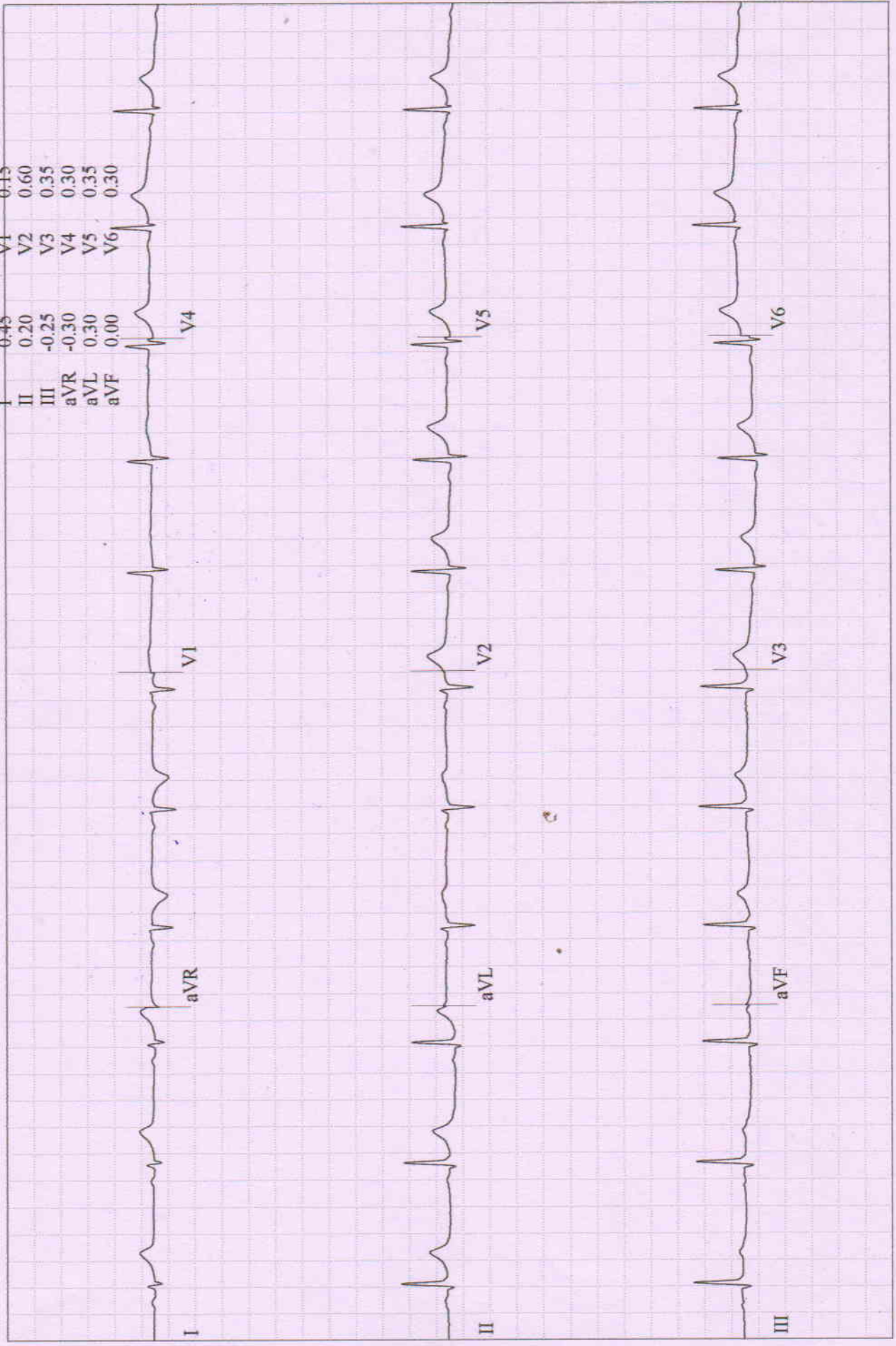

**KUMARI, MRS. DAISY**  
Patient ID 202318910  
31.10.2023  
11:02:53am

**12-Lead Report**

**PRETEST**  
HYPERV.  
02:56

78 bpm  
100/70 mmHg

**BRUCE**  
0.0 km/h  
0.0 %

**BERLIN DIAGNOSTICS AND DAY CARE**

Measured at 60ms Post J (10mm/mV)  
Auto Points

Lead	ST(mm)	Lead	ST(mm)
------	--------	------	--------

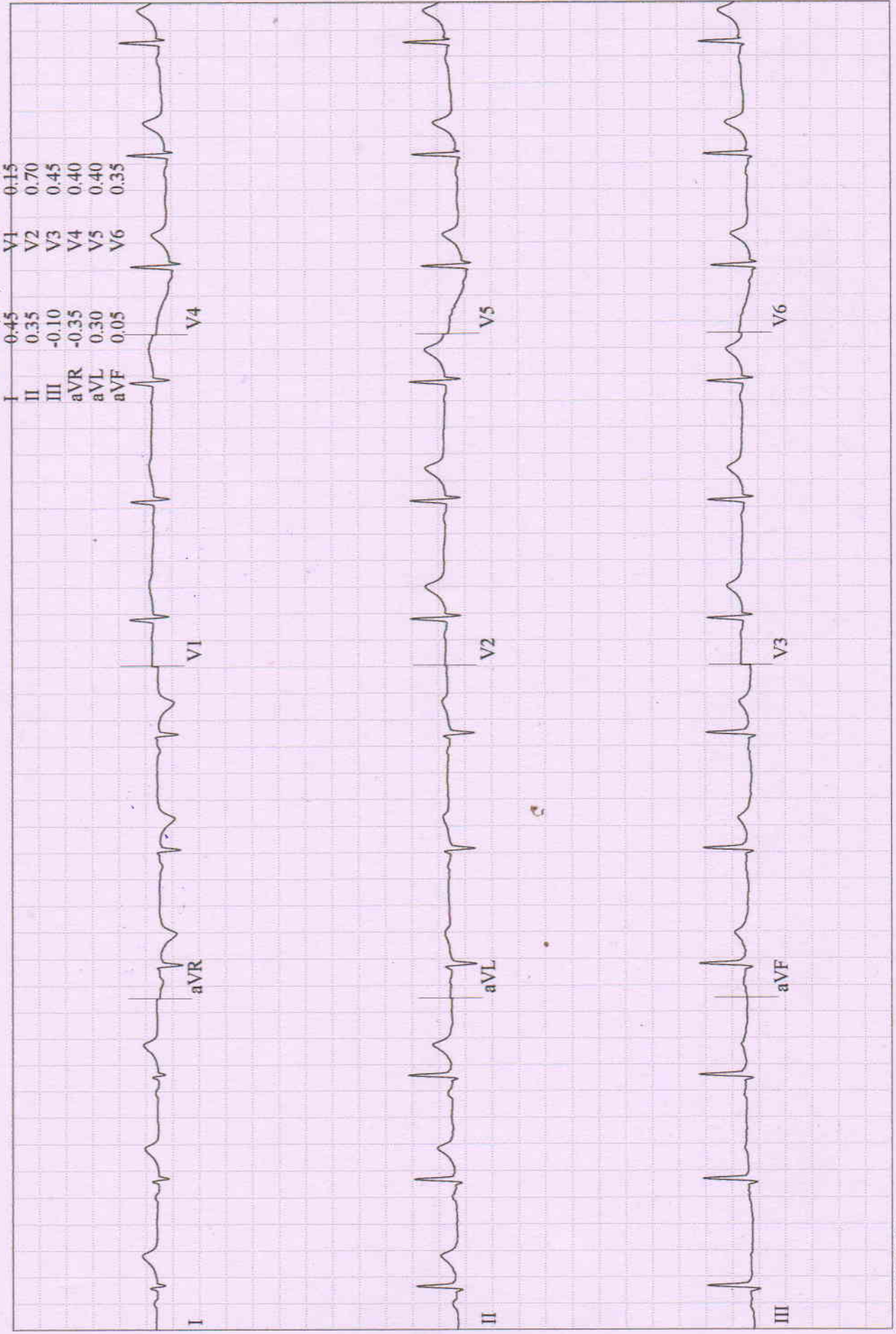

Measured at 60ms Post J (10mm/mV)  
Auto Points

BRUCE  
0.0 km/h  
0.0 %

PRETEST  
WARM-UP  
03:43

77 bpm  
100/70 mmHg

Patient ID 202318910  
31.10.2023  
11:03:40am

Lead	ST(mm)	Lead	ST(mm)
I	0.55	V1	0.15
II	0.25	V2	0.70
III	-0.25	V3	0.50
aVR	-0.40	V4	0.35
aVL	0.40	V5	0.40
aVF	-0.05	V6	0.35

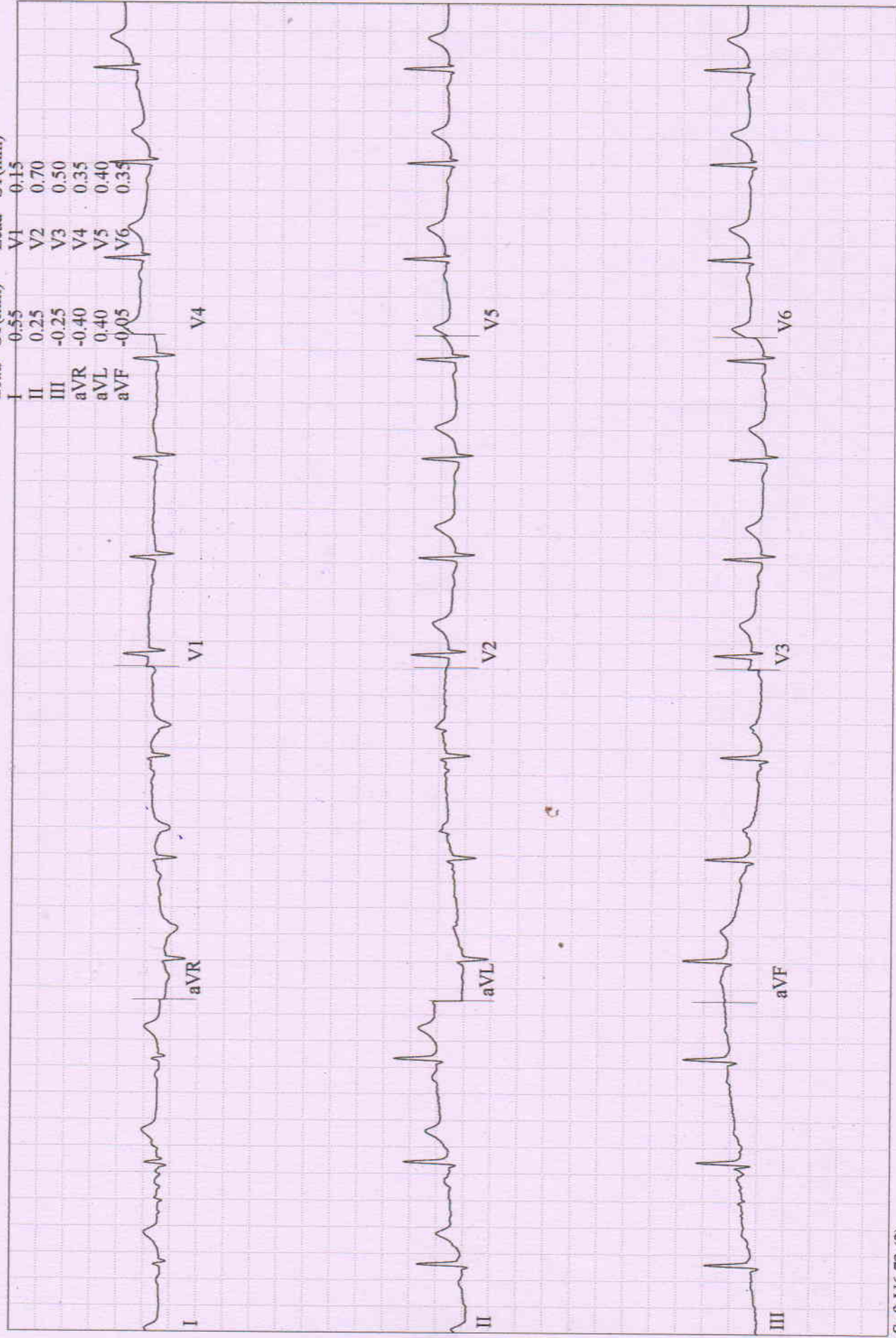

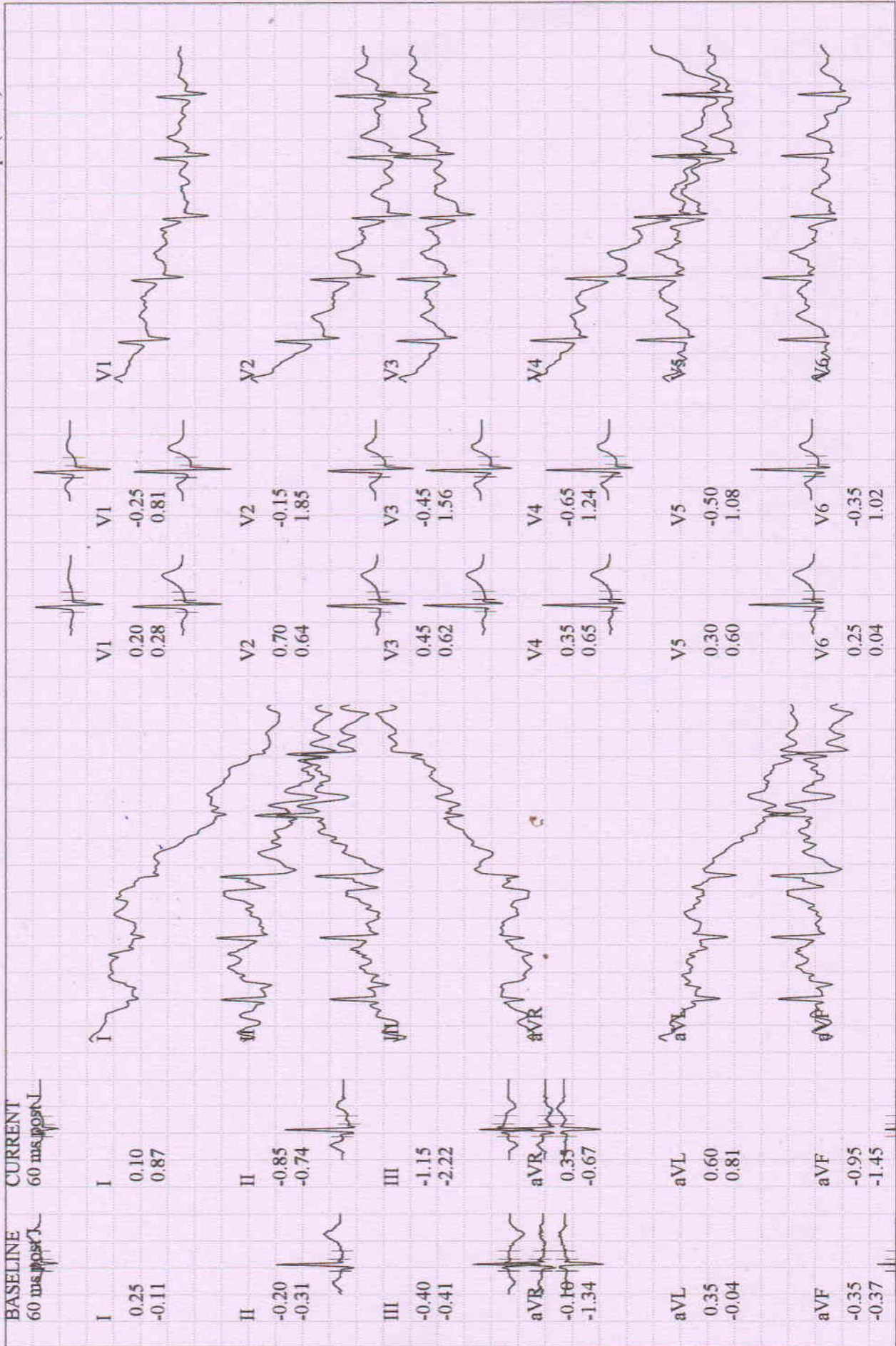

**KUMARI, MRS. DAISY**  
Patient ID 202318910  
31.10.2023  
11:08:27am

12-Lead Report ( PEAK EXERCISE )  
EXERCISE  
STAGE 2  
04:27

150 bpm  
120/86 mmHg

BRUCE  
4.0 km/h  
12.0 %

BERLIN DIAGNOSTICS AND DAY CARE

Measured at 60ms Post J (10mm/mV)  
Auto Points

Lead	ST(mm)	Lead	ST(mm)
I	0.15	V1	-0.65
II	-0.40	V2	-0.80
III	-0.55	V3	-1.10
aVR	0.15	V4	-1.35
aVL	0.35	V5	-1.35
aVF	-0.45	V6	-1.30

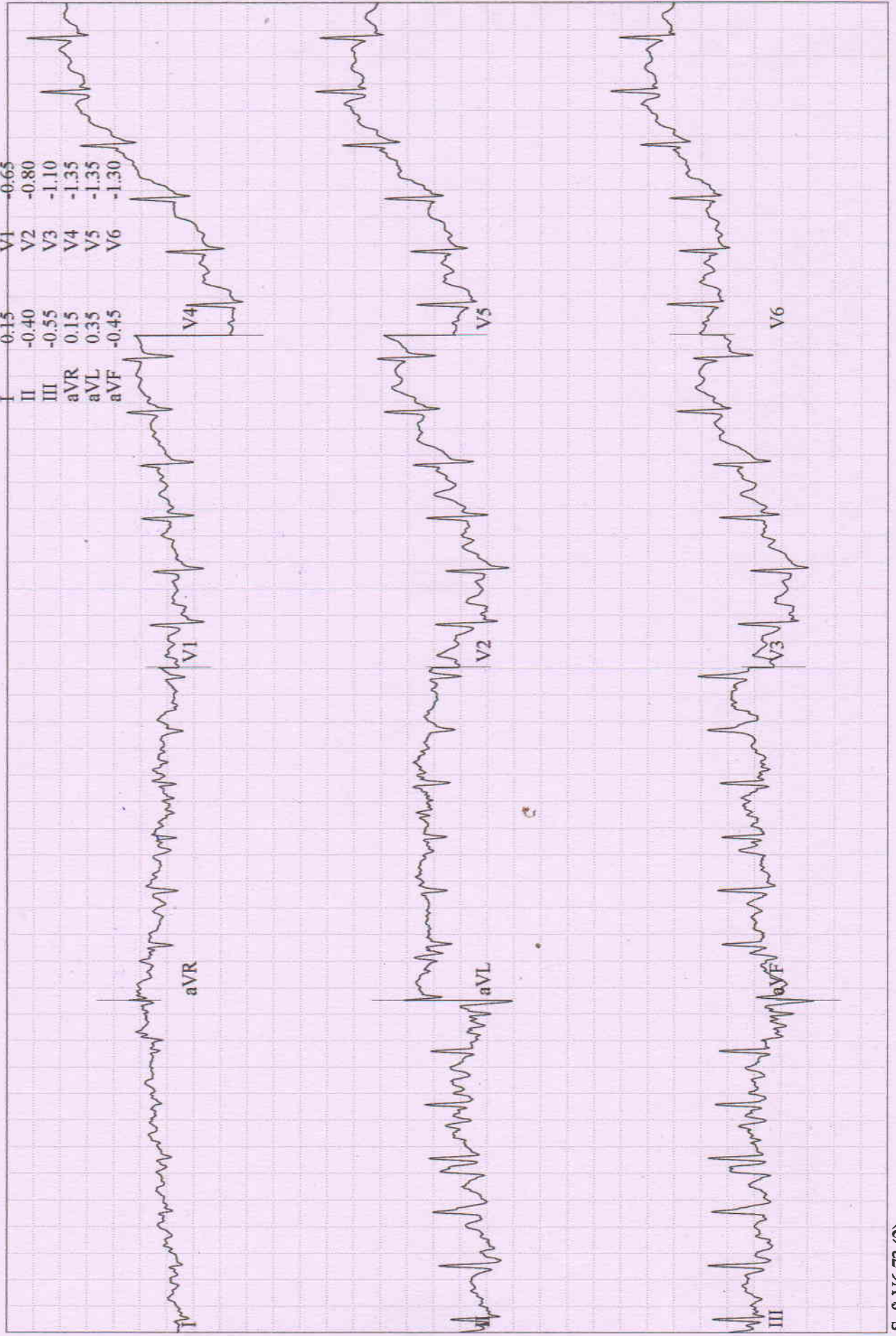

BRUCE  
0.0 km/h  
0.0 %

RECOVERY  
#1  
00:50

115 bpm  
118/84 mmHg

Lead  
ST Level (mm)  
ST Slope (mV/s)

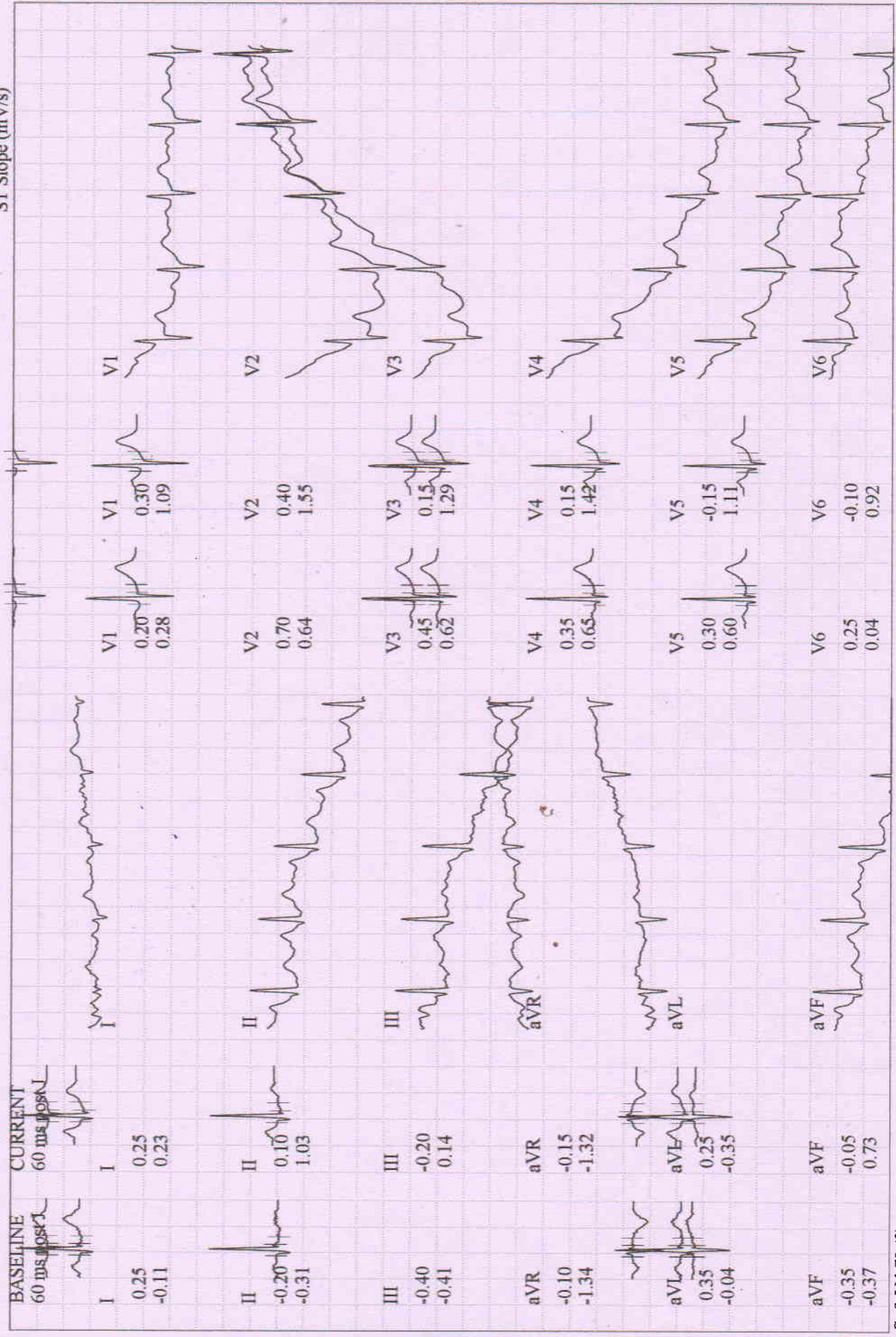

**KUMARI, MRS. DAISY**  
 Patient ID 202318910  
 31.10.2023  
 11:10:13am

Comparative Medians Report  
**RECOVERY**  
 #1  
 01:50

82 bpm  
 110/80 mmHg

**BRUCE**  
 0.0 km/h  
 0.0 %

BERLIN DIAGNOSTICS AND DAY CARE

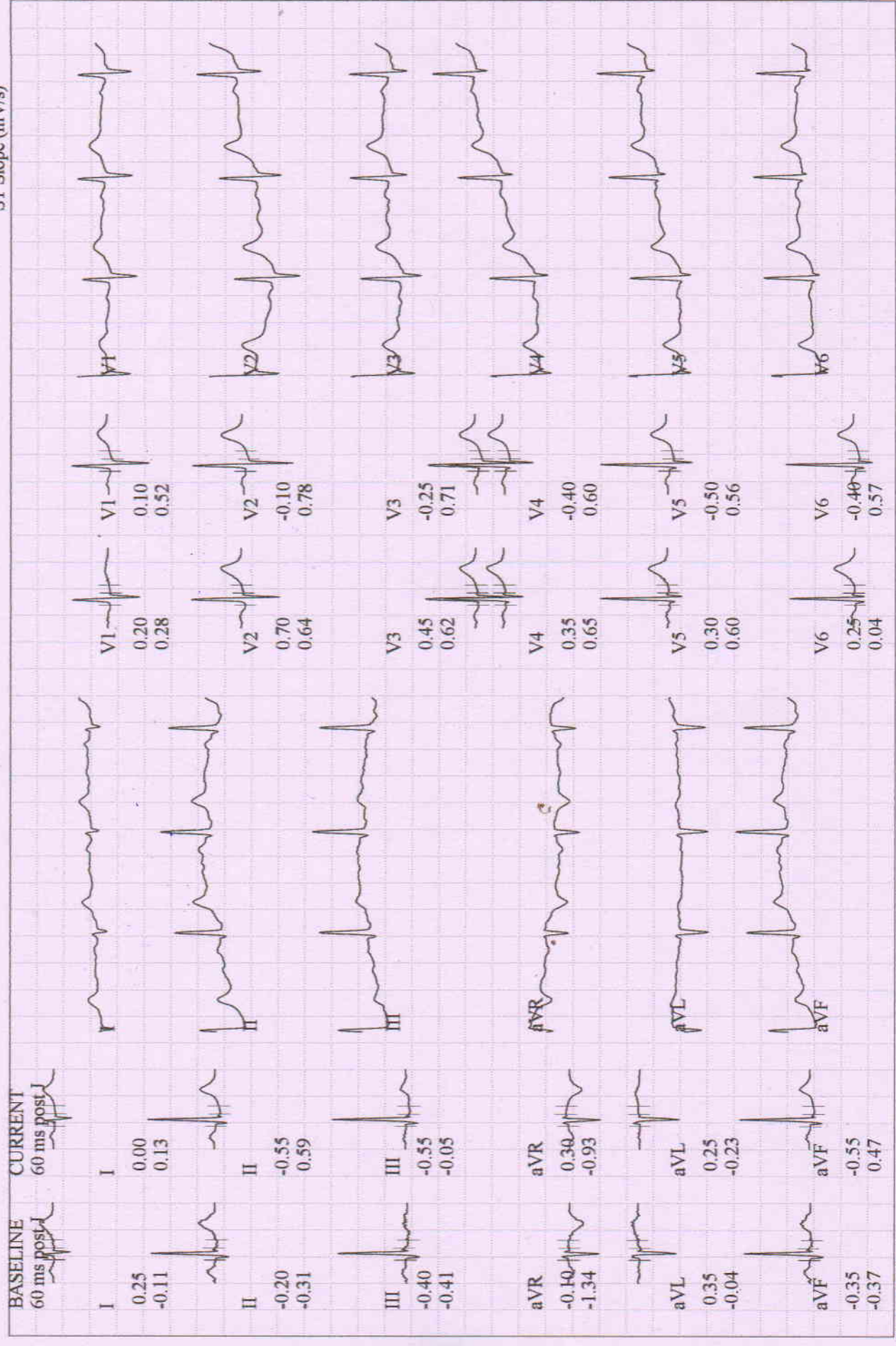

BRUCE  
0.0 km/h  
0.0 %

78 bpm  
100/74 mmHg

KUMAR, MRS. DAISY  
Patient ID 202318910  
31.10.2023  
11:11:02am

RECOVERY  
#1  
02:40

Lead  
ST Level (mm)  
ST Slope (mV/s)

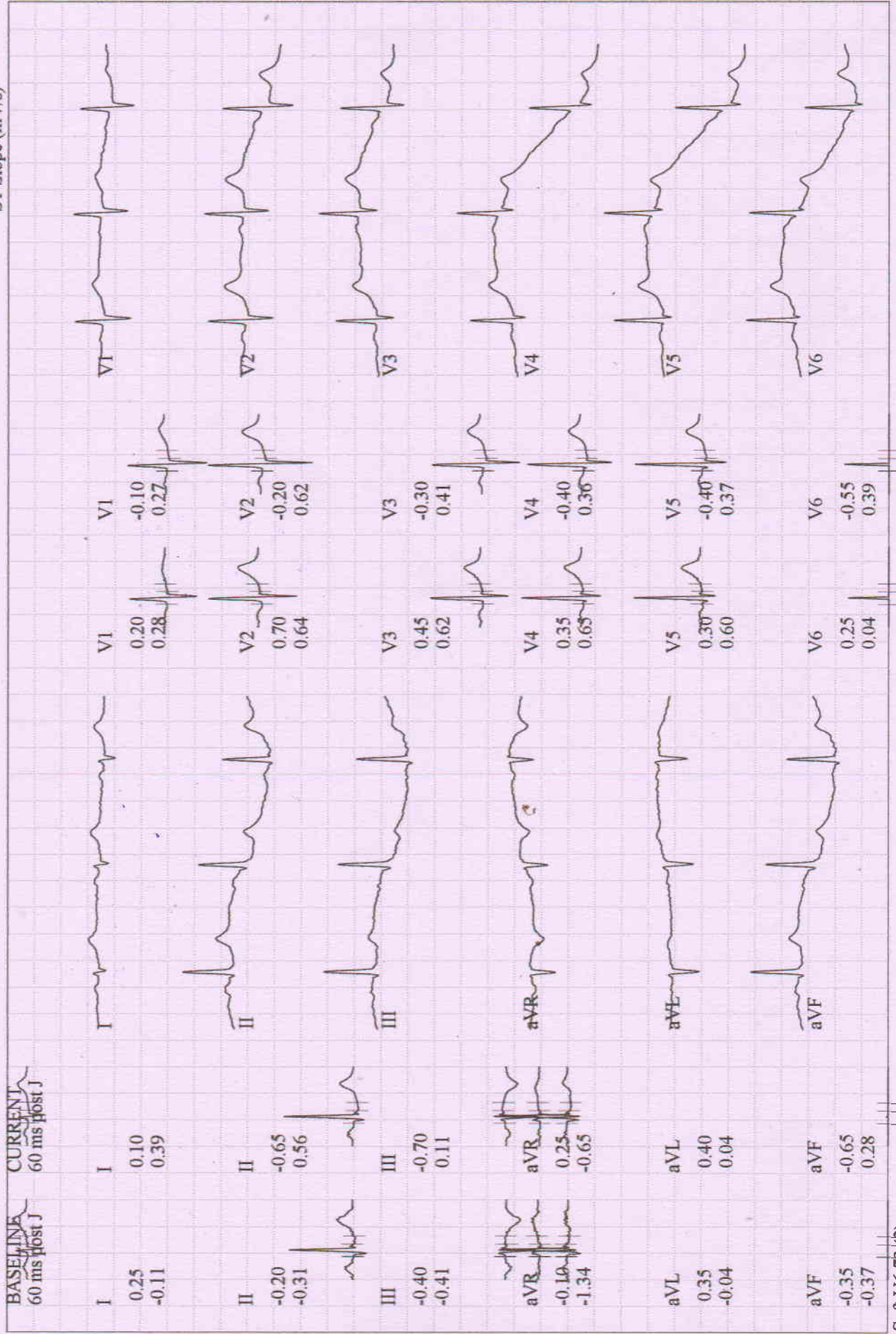



BASELINE EXERCISE		MAX. ST EXERCISE		PEAK EXERCISE		TEST END RECOVERY	
0:00 97 bpm 100/70 mmHg		2:59 131 bpm 110/80 mmHg		4:27 150 bpm 120/86 mmHg		2:32 81 bpm 100/74 mmHg	
I	0.25 mm -0.11 mV/s	I	0.15 0.76	I	0.15 0.30	I	0.05 0.31
II	-0.20 -0.31	II	-1.35 -0.97	II	-0.65 1.93	II	-0.60 0.63
III	-0.40 -0.41	III	-1.55 -2.30	III	-0.75 0.63	III	-0.60 0.23
aVR	-0.10 -1.34	aVR	0.55 -0.94	aVR	0.25 -1.62	aVR	0.30 -0.76
aVL	0.35 -0.04	aVL	0.80 1.37	aVL	0.45 -0.76	aVL	0.30 -0.11
aVF	-0.35 -0.37	aVF	-1.45 -1.59	aVF	-0.70 1.31	aVF	-0.60 0.44
V1	0.20 0.28	V1	-0.35 0.88	V1	-0.50 0.76	V1	0.00 0.41
V2	0.70 0.64	V2	-0.15 1.76	V2	-0.60 1.43	V2	-0.25 0.64
V3	0.45 0.62	V3	-0.55 1.36	V3	-0.85 1.05	V3	-0.20 0.56
V4	0.35 0.65	V4	-0.85 1.36	V4	-1.20 0.82	V4	-0.40 0.35
V5	0.30 0.60	V5	-0.70 1.14	V5	-1.20 0.61	V5	-0.30 0.41
V6	0.25 0.04	V6	-0.40 1.02	V6	-1.05 0.35	V6	-0.55 0.38

**KUMARI, MRS. DAISY**

Patient ID 202318910  
 31.10.2023 Female 142 cm 54.2 kg  
 39yrs Asian  
 Meds:

Test Reason:  
 Medical History:

Ref. MD: Ordering MD:  
 Technician: Test Type:  
 Comment:

BRUCE: Total Exercise Time 04:27  
 Max HR: 150 bpm 82% of max predicted 181 bpm HR at rest: 73  
 Max BP: 120/86 mmHg BP at rest: 100/70 Max RPP: 18000 mmHg\*bpm  
 Maximum Workload: 7.00 METS

Max. ST: -1.55 mm, 0.00 mV/s in III; EXERCISE STAGE 1 02:59  
 Arrhythmia: A:12, PVC:8, PSVC:1  
 ST/HR index: 1.46  $\mu$ V/bpm

**Reasons for Termination:** Fatigue  
**Summary:** Resting ECG: normal. Functional Capacity: normal. HR Response to Exercise: appropriate. BP Response to Exercise: appropriate response. Chest Pain: none.  
**Conclusion:**

*(-ve) TMT e mnginfant - ST-chngs.  
 - Normal Study*

DR SIGNATURE *[Signature]*  
 31/10/2023

Phase Name	Stage Name	Time in Stage	Speed (km/h)	Grade (%)	Workload (METS)	HR (bpm)	BP (mmHg)	RPP (mmHg*bpm)	VE (/min)	ST Level (III mm)	Comment
PRETEST	SUPINE	02:03	0.00	0.00	1.0	68	100/70	6800	0	-0.15	
	STANDING	00:13	0.00	0.00	1.0	66	100/70	6600	0	-0.25	
	HYPERV.	00:47	0.00	0.00	1.0	72	100/70	7200	0	0.00	
EXERCISE	WARM-UP	01:00	1.60	0.00	1.6	96	100/70	9600	0	-0.40	
	STAGE 1	03:00	2.70	10.00	4.6	131	110/80	14410	3	-1.40	
	STAGE 2	01:27	4.00	12.00	7.0	150	120/86	18000	0	-0.75	
RECOVERY		02:44	0.00	0.00	1.0	77	100/74	7700	0	-0.70	

**BERLIN**  
 DIAGNOSTICS & DAY CARE  
 R. K. CHATURVEDI  
 MBBS, MD (N. Medicine)  
 AIIMS New Delhi,  
 Fellowship from Houston University, USA  
 Reg. No.-62434 (Bihar)

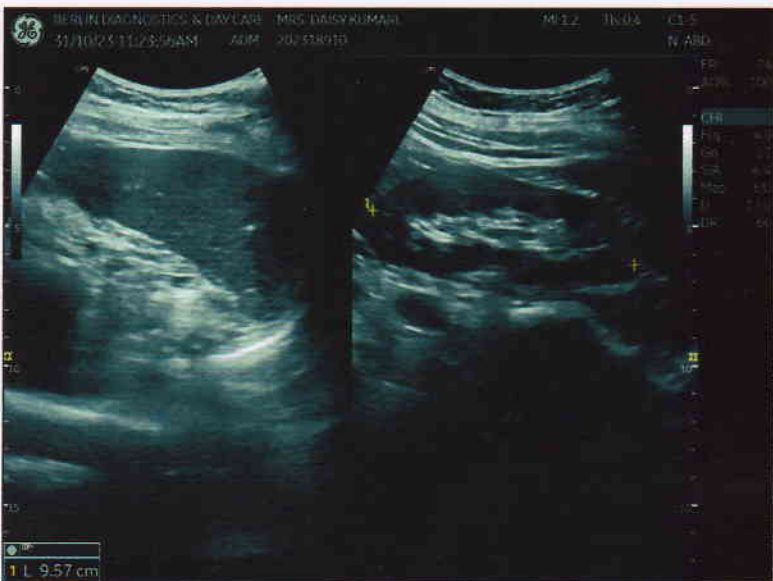



<b>Patient Name</b>	MRS. DAISY KUMARI	<b>Requested By</b>	MEDIWHEEL
<b>MRN</b>	BER/202318910/OPD	<b>Procedure Date</b>	31.10.2023
<b>Age/Sex</b>	39 Y/FEMALE	<b>Hospital</b>	BERLIN DIAGNOSTICS & DAY CARE

## USG WHOLE ABDOMEN

**Liver :** The liver is normal in size (**13.8 cm**) and outline. It shows a uniform echopattern. No obvious focal or diffuse pathology is seen. The intra and extra hepatic biliary passage are not dilated. The portal vein is normal in caliber at the porta hepatis.

**Gall bladder :** The gall bladder is not seen, operated.

**CBD :** The CBD is of normal caliber.

**Pancreas :** The pancreas is normal in size and echogenicity with distinct outline. No obvious focal lesion is seen.

**Right kidney** measures **9.3 cm**

**Left kidney** measures **9.6 cm**

The renal cortical thickness and corticomedullary differentiation were adequate on both sides. No evidence of renal calculus or hydronephrosis seen on either side.

**Spleen :** The spleen is normal in size and echogenicity.

**Urinary Bladder :** The urinary bladder is normal in size. Its walls show a smooth outline. There is no evidence of any intraluminal or perivesical abnormality.

**Uterus :** The uterus is normal in size. Its outline is smooth. It shows normal and endometrial echoes with no evidence of any mass lesion. No evidence of free fluid in the pouch of douglas. **Mildly bulky cervix.**

Both ovaries are normal in size and show uniform parenchymal echogenicity and smooth outline. There is no evidence of any mass lesion arising from or within either ovary.

No significant probe tenderness in RIF.

No evidence of pleural effusion on either side.

No evidence of ascites or lymphadenopathy seen.

**IMPRESSION: MILDLY BULKY CERVIX.**

*Please correlate clinically.*

**Dr. Ambuj Srivastav**  
**M.D. Consultant Radiologist.**

**Dr. Ambuj**  
**MBBS, MD (Radiology)**  
**Registration No. - 5323**

*We regret typographical errors if any. Please contact us for correction.*  
*Typed by : Reshma*



भारत सरकार

Government of India



डेज़ी कुमारी

Daisy Kumari

जन्म तिथि / DOB : 29/08/1984

महिला / Female



4668 2147 3919

**आधार** - आम आदमी का अधिकार



भारतीय विशिष्ट पहचान प्राधिकरण

Unique Identification Authority of India

पता:

संबोधित: किशोर कुमार, सी/ओ बैंक  
ऑफ बरोदा, शाहगंज, जौनपुर,  
शाहगंज, उत्तर प्रदेश, 223101

Address:

W/O: Kishore Kumar, C/o Bank Of  
Baroda, Shahganj, Jaunpur,  
Shahganj, Uttar Pradesh, 223101

4668 2147 3919



1947  
1800 300 1947



help@uidai.gov.in

WWW

www.uidai.gov.in



 **GPS Map Camera**

## Ranchi, Jharkhand, India

Rajendra Path, Booty Rd, opposite DAV Nandraj school, near Berlin Diagnostic and day care, Vijay Nagar, Bargain Village, Ranchi, Jharkhand 834009, India

Lat 23.400439°

Long 85.373256°

31/10/23 12:06 PM GMT +05:30

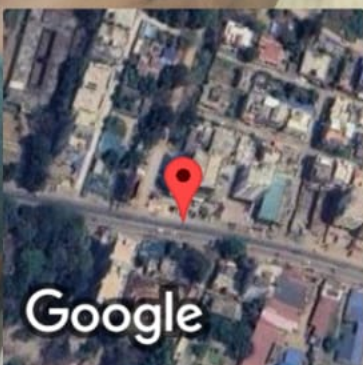

R

PA VIEW

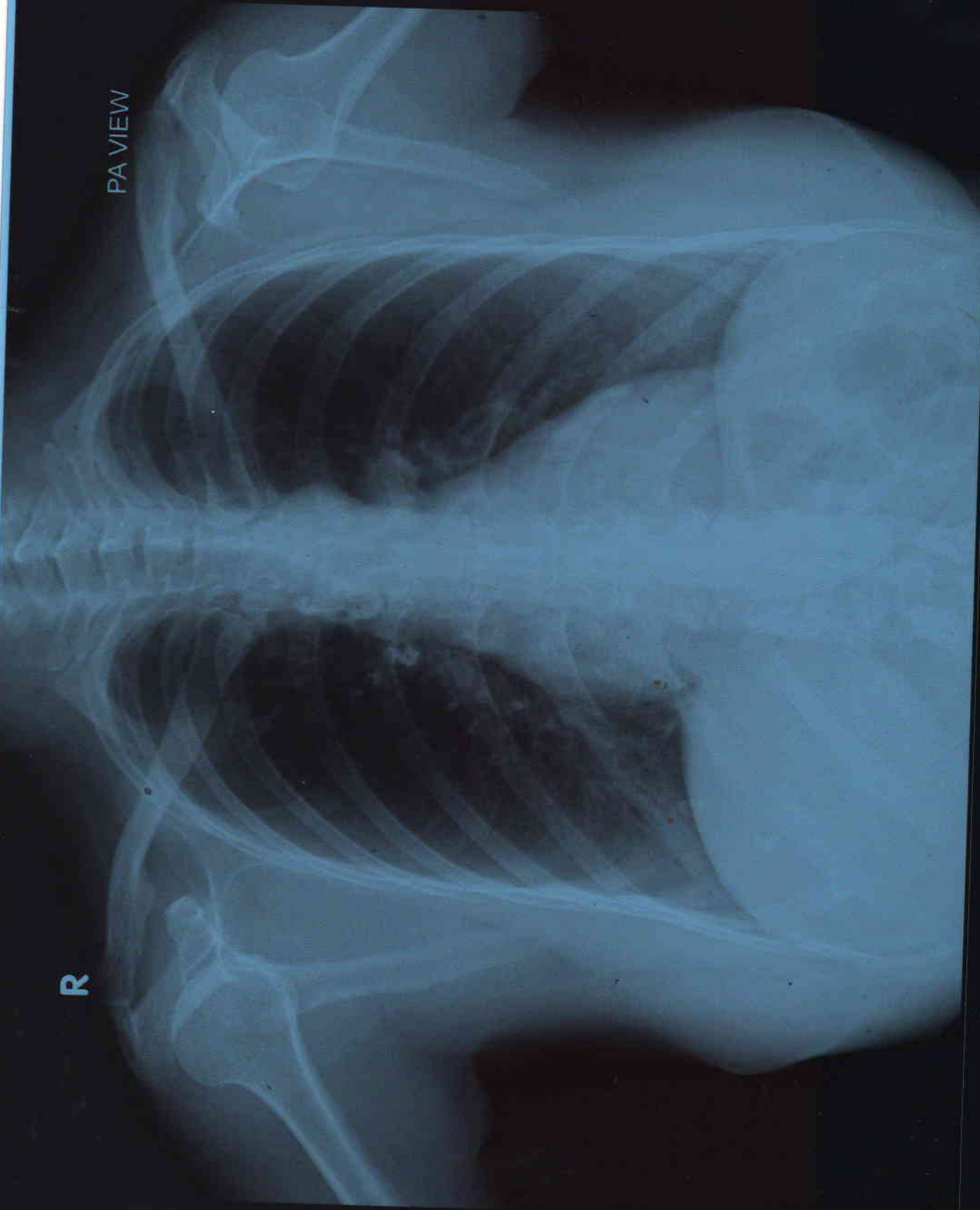

Paper, Not

DAISY KUMARI AGE 39Y/F MEDIWHEEL BER/202318910 CHEST PA VIEW 31/10/2023  
BERLIN DIAGNOSTICS & DAY CARE, BARIATU ROAD, RANCHI.





PATIENT NAME	: MRS. DAISY KUMARI	PATIENT ID	: BER/202318910
AGE	: 39 Y	SEX	: FEMALE
REF. PHY.	: MEDIWHEEL	STUDY DATE	: 31-Oct-2023

## X- RAY CHEST PA VIEW

### FINDINGS:

Both lung fields are clear.

Both costophrenic angles appear normal.

The tracheal lucency is centrally placed.

The mediastinal and diaphragmatic outlines appear normal.

The heart shadow is normal.

The bony thoracic cage and soft tissues are normal.

**IMPRESSION:** The study is within normal limits.

*V.S. Sai Naren*

Dr Sai Naren  
Consultant Radiologist  
MBBS, MD  
Regn No: 2017/08/3835

Dr Sai Naren  
01st Nov 2023