



# Rama Krishna Multispeciality Hospital

257-A, TALWANDI, KOTA (RAJ.) • Tel : 0744-3562955, M. 9414227325  
www.ramakrishnahospital.com | Email : rxkota@gmail.com

Bimla

16/10/21

DOB - 11/71

Mob - 979932 3440

P-26 (nut)

AP-120/0

SPR-964

Ht - 151cm

wt 66kg

BMI 28.8

Chest I 86

Cep 81cm

\*

Aba 93cm

Visu Near N/12

Dist (2)

Colo (2)

pt to foundry

डॉ. मधुसूदन भार्गव  
रामा कृष्णा हॉस्पिटल प्रा. लि.  
रजि. नं. 000311/22344

भारत सरकार  
 Government of India

विनाम लेखा  
 Virus Account

जन्म तिथि: 01/01/1971  
 लिंग: Female

8883 0510 1962

आधार - आम आदमी का अधिकार

Amelle

Yash  
 डॉ. यश भागव  
 एम.डी. पी.एस.  
 सामाजिक-सेवा केंद्र, राजस्थान  
 सजि. नं. 20382

भारत सरकार  
 Government of India

Address: W/O. Maranda  
 Masra, Bichhwa,  
 Bichhwa, Dungarpur,  
 Rajasthan, 314801

8883 0510 1962

1800 121 2345



212245 / BIMLA / 61 Yrs / F / 152 Cms / 66 Kg Date: 16-Oct-2022 Refd By : DR MONIKA Examined By:

Stage	Time	Duration	Speed(mph)	Elevation	METS	Rate	% THR	BP	RPP	PVC	Comments
Supine	00:09	0:09	00.0	00.0	01.0	102	60%	120/80	122	00	
Standing	01:21	1:12	00.0	00.0	01.0	103	61%	120/80	123	00	
HV	02:09	0:48	00.0	00.0	01.0	105	62%	120/80	125	00	
Warm Up	03:04	0:55	00.0	00.0	01.0	096	57%	120/80	115	00	
ExStart	03:28	0:24	01.0	00.0	01.0	086	57%	120/80	115	00	
BRUCE Stage 1	06:28	3:00	01.7	10.0	04.7	140	83%	130/88	182	00	
PeakEx	08:26	1:58	02.5	12.0	06.3	152	90%	140/90	212	00	
Recovery	09:26	1:00	01.1	00.0	01.0	136	80%	134/90	182	00	
Recovery	10:26	2:00	00.0	00.0	01.0	111	66%	130/85	144	00	
Recovery	11:26	3:00	00.0	00.0	01.0	103	61%	130/88	133	00	
Recovery	12:26	4:00	00.0	00.0	01.0	101	60%	130/86	131	00	
Recovery	13:26	5:00	00.0	00.0	01.0	114	67%	130/86	148	00	
Recovery	13:32	5:05	00.0	00.0	01.0	108	64%	130/86	140	00	

**FINDINGS :**

Exercise Time : 04:58  
 Max HR Attained : 152 bpm 90% of Target 169  
 Max BP Attained : 140/90  
 Max Workload Attained : 6.3 Fair response to induced stress

Test Complete, Leg Pain, Heart Rate Achieved, Test Complete, Leg Pain, Heart Rate Achieved

**REPORT :**

*Wmiles*

*[Signature]*

Doctor : DR YASH BHARGAVA





212245 / BIMMLA / 51 Yrs / F / 152 Cms / 66 Kg / HR : 102

Date: 16-Oct-2022, 02:44:46 PM METS: 1.01, 102 bpm (50% of THR) SP: 120/80 mmHg Computer Medialink ECG Card Model: Q10 HR: 0.05 Hz V/AF: 35 Hz

4X 80 ms Post J

EXTime: 00:00 0.0 mps, 0.0% 26 mm/sec, 1.0 cm/mV

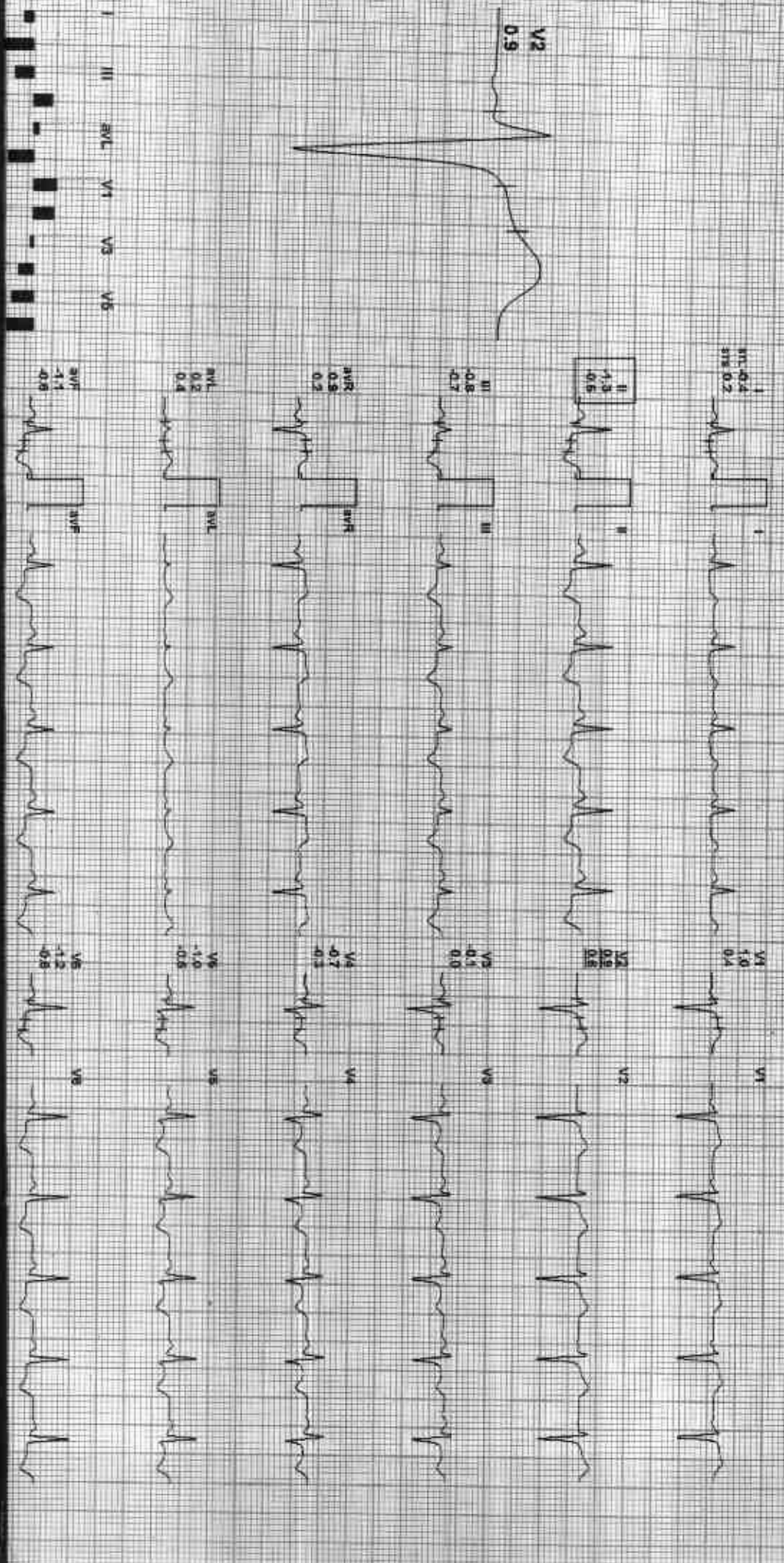

REMARKS: I II aVR aVL V1 V2 V3 V4 V5 V6



212245 / BIM/LA / 51 YRS / F / 152 Cms / 66 Kg / HR : 103

Date: 16-Oct-2022 02:44:48 PM METS: 1.0/103 bpm 61% of THR BP: 120/80 mmHg Combined Mediana/ BL/C OM (Notch GM) HF: 0.05 Hz/F 35 Hz

AX 80 ms Post J

EXTime: 00:00 0.8 rpm 9.9%  
24 mm/Sec 1.0 cm/mV

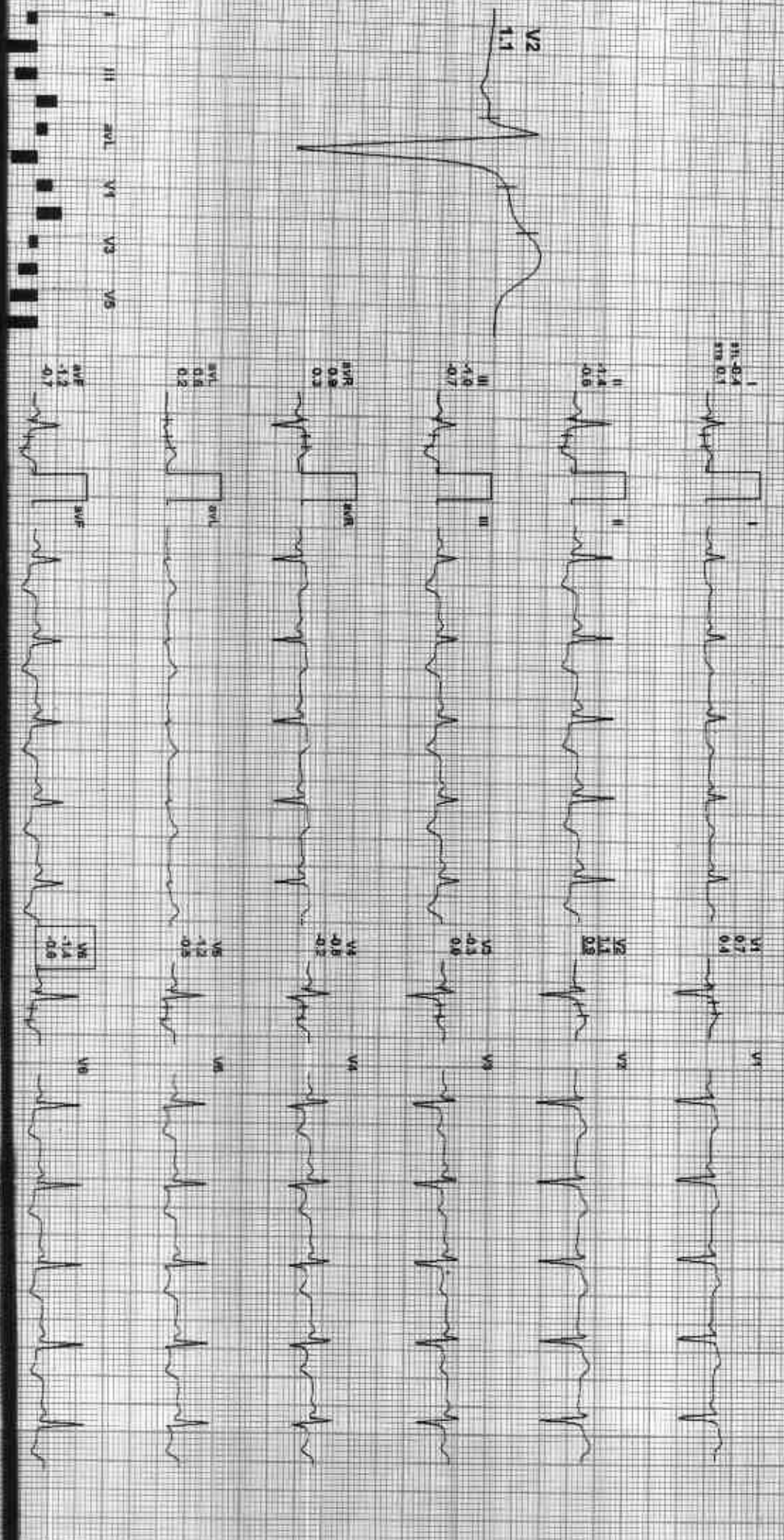

REMARKS: I II aVR aVL V1 V2 V3 V4 V5 V6





212245 / BIMLA / 51 Yrs / F / 152 Cms / 66 Kg / HR : 105

Date: 16-Oct-2022 02:47:45 PM WETS: 110-105 bpm 82% of THR BP: 120/80 mmHg Combined Medians/ BLC Ov/ Neut Ov/ HF 0.06 M/LF 35 Hr

ExTime: 00:00 0.0 mph 0.0%  
25 mm/Sec 1.0 Cal/cmV

AX 80 ms Post J

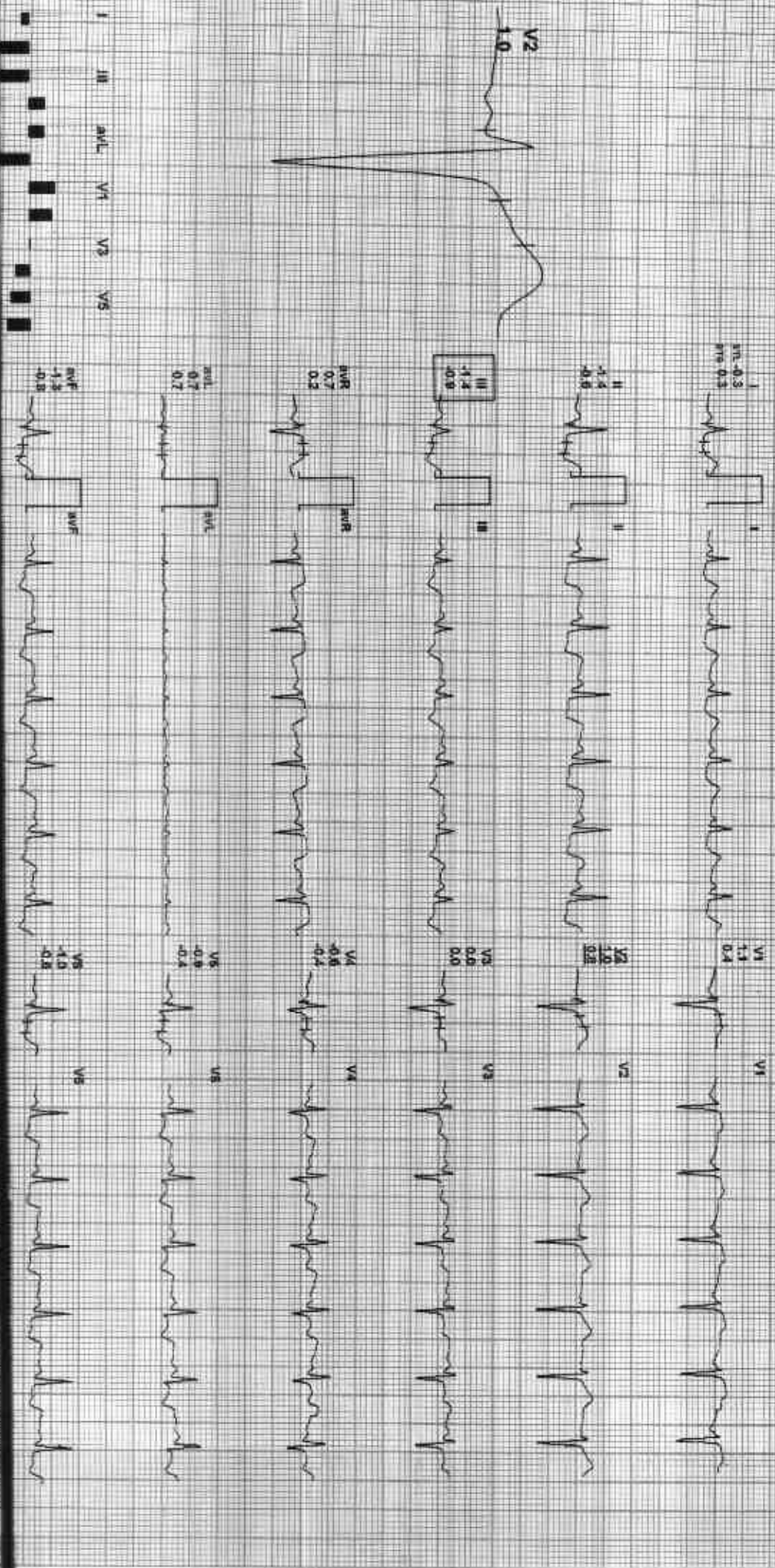

REMARKS: I aVR aVF V2 V4 V6



212245 / BIM/LA / 51 Yrs / F / 152 Cms / 66 Kg / HR : 96

Date: 16-Oct-2022 02:44:49 PM METS: 1.0/96 bpm 57% of THR BP: 120/80 mmHg Combined Mediana S/G Cnt Match Cnt H/F 0.05 Hz/LF 35 Hz

EXTime: 00:00 0.0 mph 0.0%  
25 mm/Sec 1.0 cm/mV

4X 50 ms Post L

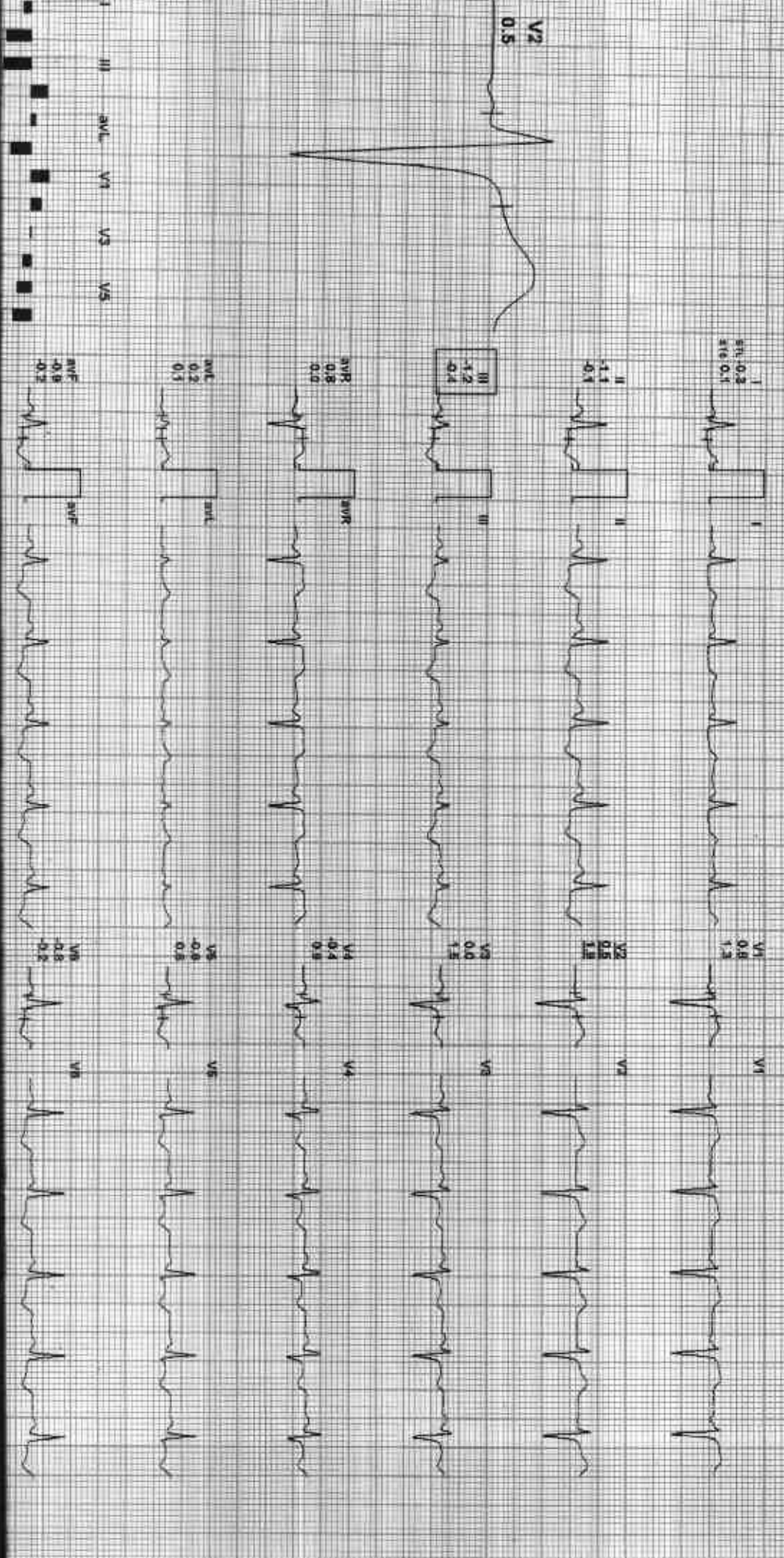

REMARKS: I aVR aVL aVF V1 V2 V3 V4 V5 V6





212245 / BIM/LA / 51 Yrs / F / 152 Cms / 66 Kg / HR : 96

Date: 16-Oct-2022 02:44:49 PM METS : 107/98 bpm 51% of THIR BP 120/80 mmHg Combined Meds: /BL/C/BN/Noct/ GW/HF 0.05 Hg/L/F 35 MZ

EX Time: 00:00 1.0 mph 0.0% 25 mm/Sec 1.0 Channel

4X 90 ms Post L

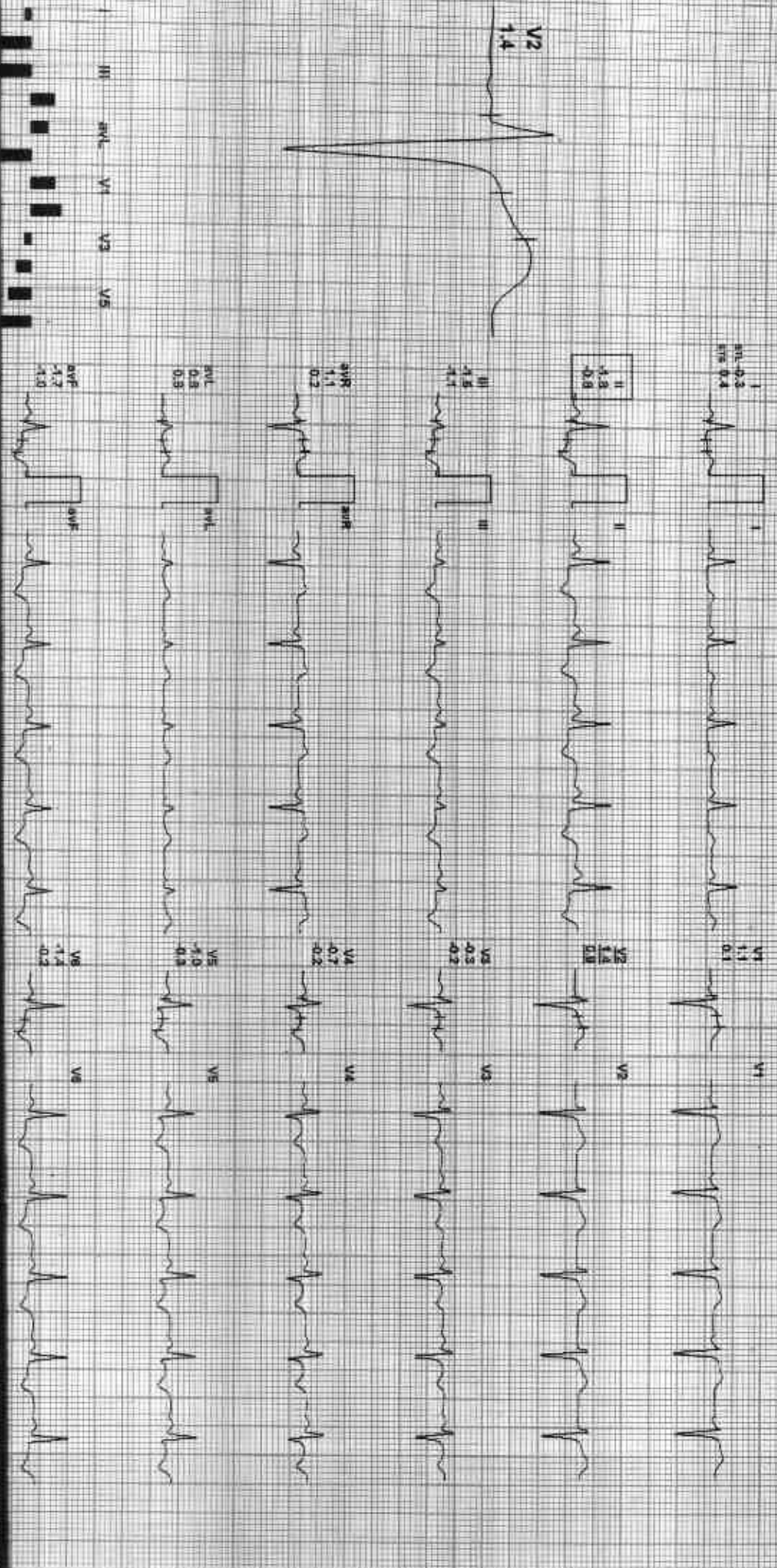

V2 1.4

REMARKS: II aVR aVL V1 V2 V3 V4 V5 V6





212245 / BM/LA / 51 Yrs / F / 152 Cms / 66 Kg / HR : 140

Date: 16-Oct-2022 02:44:48 PM METS: 4.71 140 bpm 85% of THR BP: 139/88 mmHg Combined Medians: BLC Dr. Noich-Gu HE 0.05 HZLF 36 Hz

EXTIME: 03:00 1.7 mph 19.9%  
25 mm/sec 1.5 cm/mV

4X 60 ms Post J

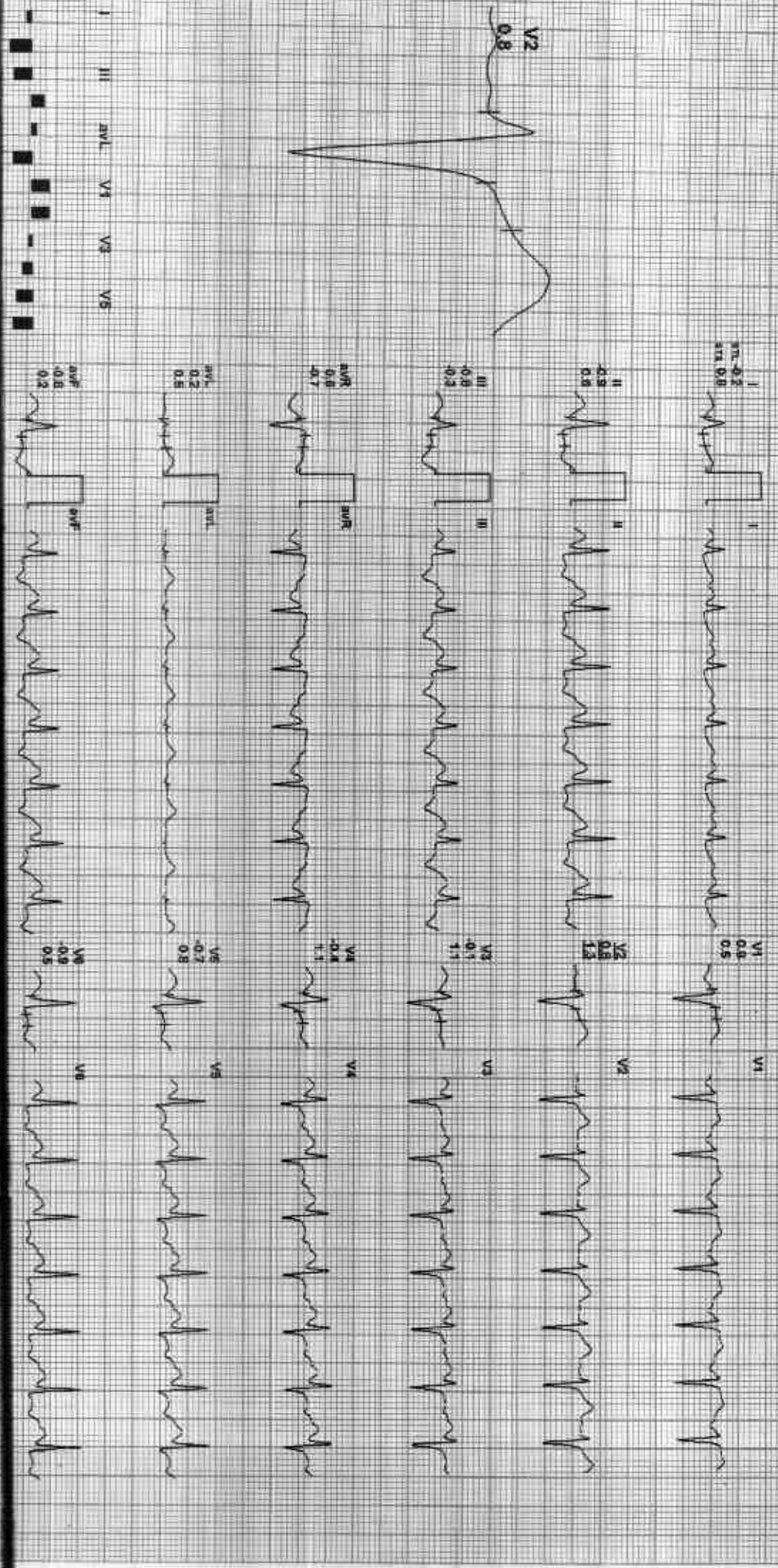

REMARKS: I II aVR aVL V1 V2 V3 V4 V5 V6



212245 / BIMLA / 51 Yrs / F / 152 Cms / 66 Kg / HR : 152

Date: 16-Oct-2022 02:44:45 PM METS: 6.3/152 bpm 90% of THR. BP: 140/90 mmHg. Combined Meds: BIC ON/ NOLA ON/ HF 0.05 H/LF 35 Hz

ExTime: 04:59 2.5 mph 12.0%  
25minSec: 1.0 cm/min

4X 60 ms Post J

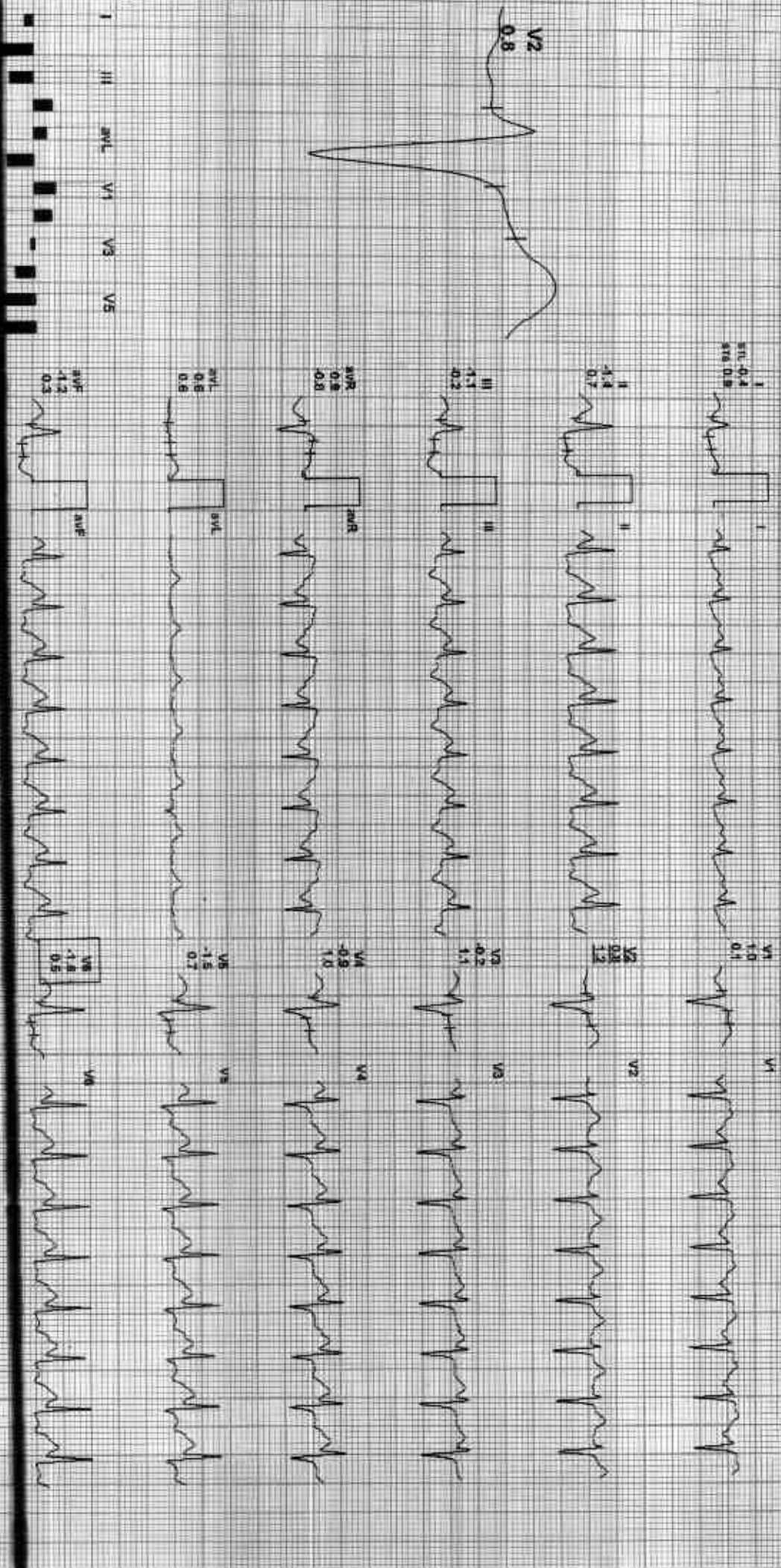

REMARKS: I II aVR aVL V1 V2 V3 V4 V5





212245 / BIMLA / 51 Yrs / F / 152 Cms / 66 Kg / HR : 136

Date: 16-Oct-2022 07:44:48 PM METS: 1.0/ 136 bpm 80% of THR SF: 134/90 mmHg Combined Median/ BLG On/ Noth On/ HF: 0.05 Hz/LF: 35 Hz

EXTime: 04:58 1.1 mph 1.0 0.0%  
25 mm/Sec 1.0 Cm/mV

4X 60 ms Post J

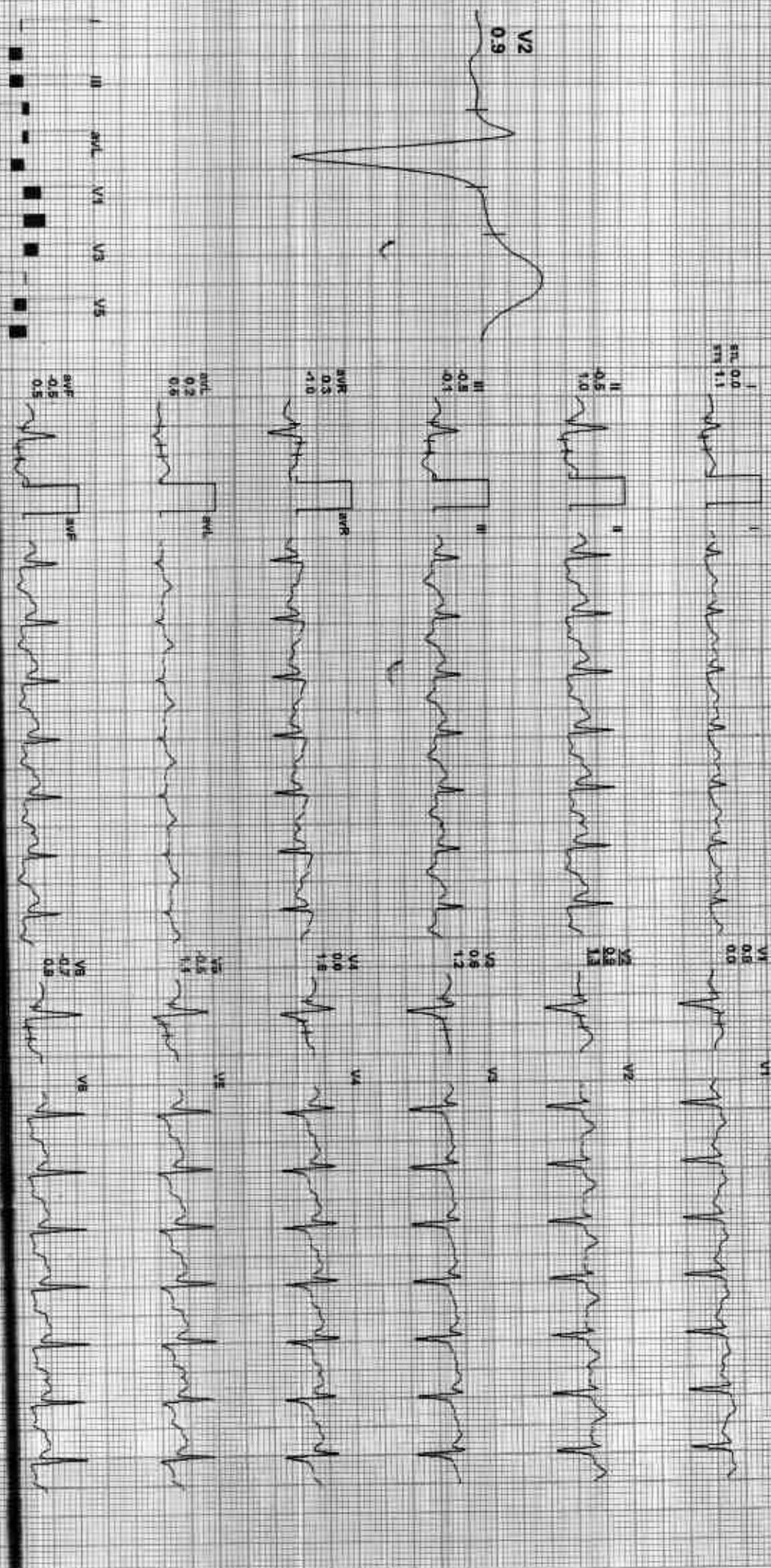

REMARKS I aVR aVL V1 V3 V5 II aVF aVF V2 V4 V6

GOOD HEALTH LAB

212245 / BIMLA / 51 Yrs / F / 152 Cms / 66 Kg / HR : 111

Recovery(2:00)



Date: 16-Oct-2022 02:44:48 PM METS: 1.07 111 bpm 69% of 1HR BP: 150/88 mmHg Combined Modem/ StC On/ Switch On/ IEC 0.05 Hz/LF 35 Hz  
4X 30 MS Print 3

ExTime 04:58 0.0 mph 0.0%  
25 mm/Sec 1.0 cm/mV

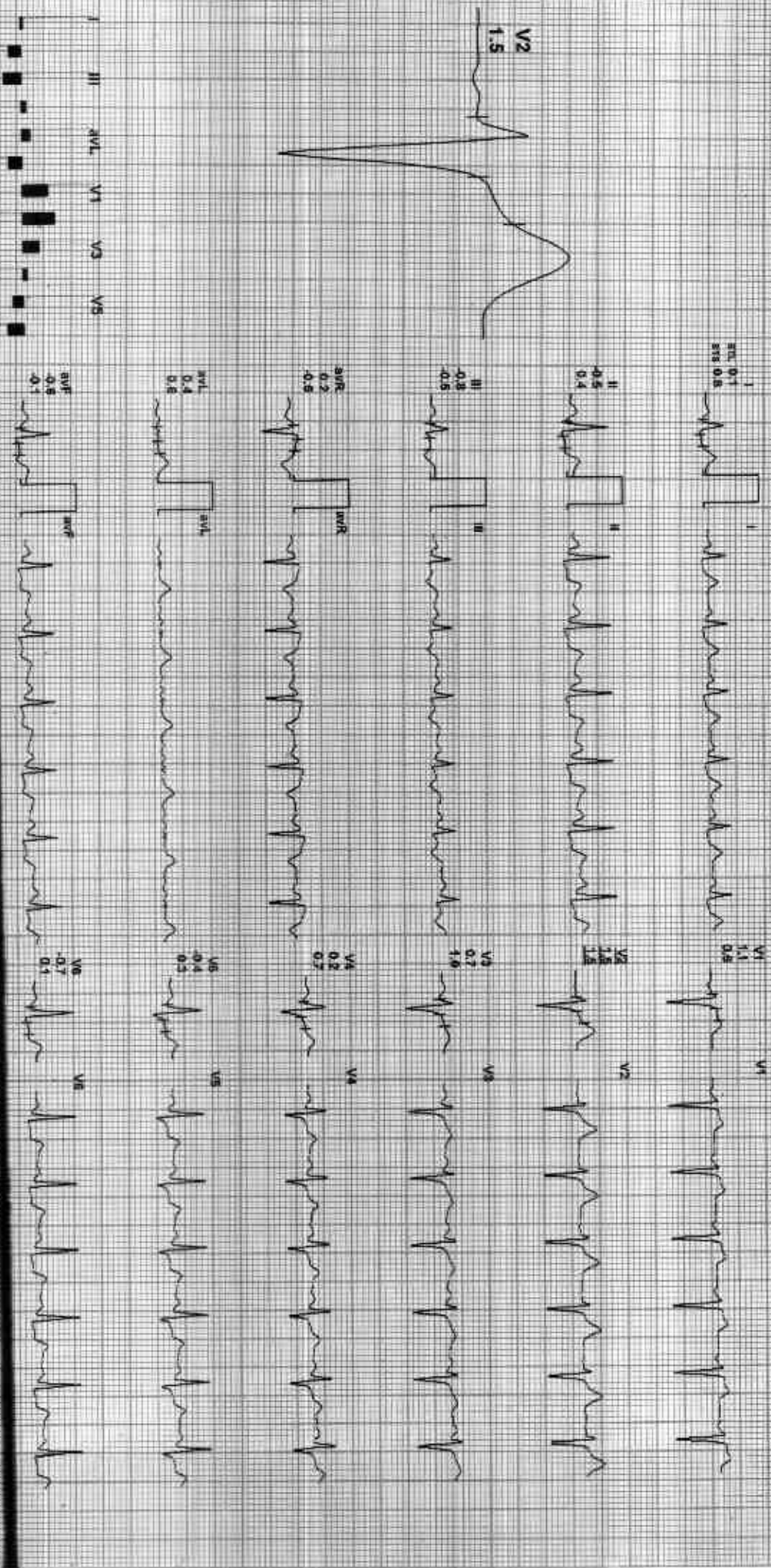

REMARKS: I aVR aVL V1 V2 V3 V4 V5 V6





212245 / BINILA / 51 Yrs / F / 152 Cms / 66 Kg / HR : 103

Date: 16-Oct-2022 02:44:49 PM METS: 1.6/ 103 bpm 6.1% of THR BP: 130/88 mmHg Combined Mishra/ SLC DM/ Neph. Cnv. HF 0.05 H2LF 95 HE

EXTIME: 04:58 0.0 rPPV, 0.0%  
25 min/Sec, 1.0 Cm/IV

4X 90 MS Post J

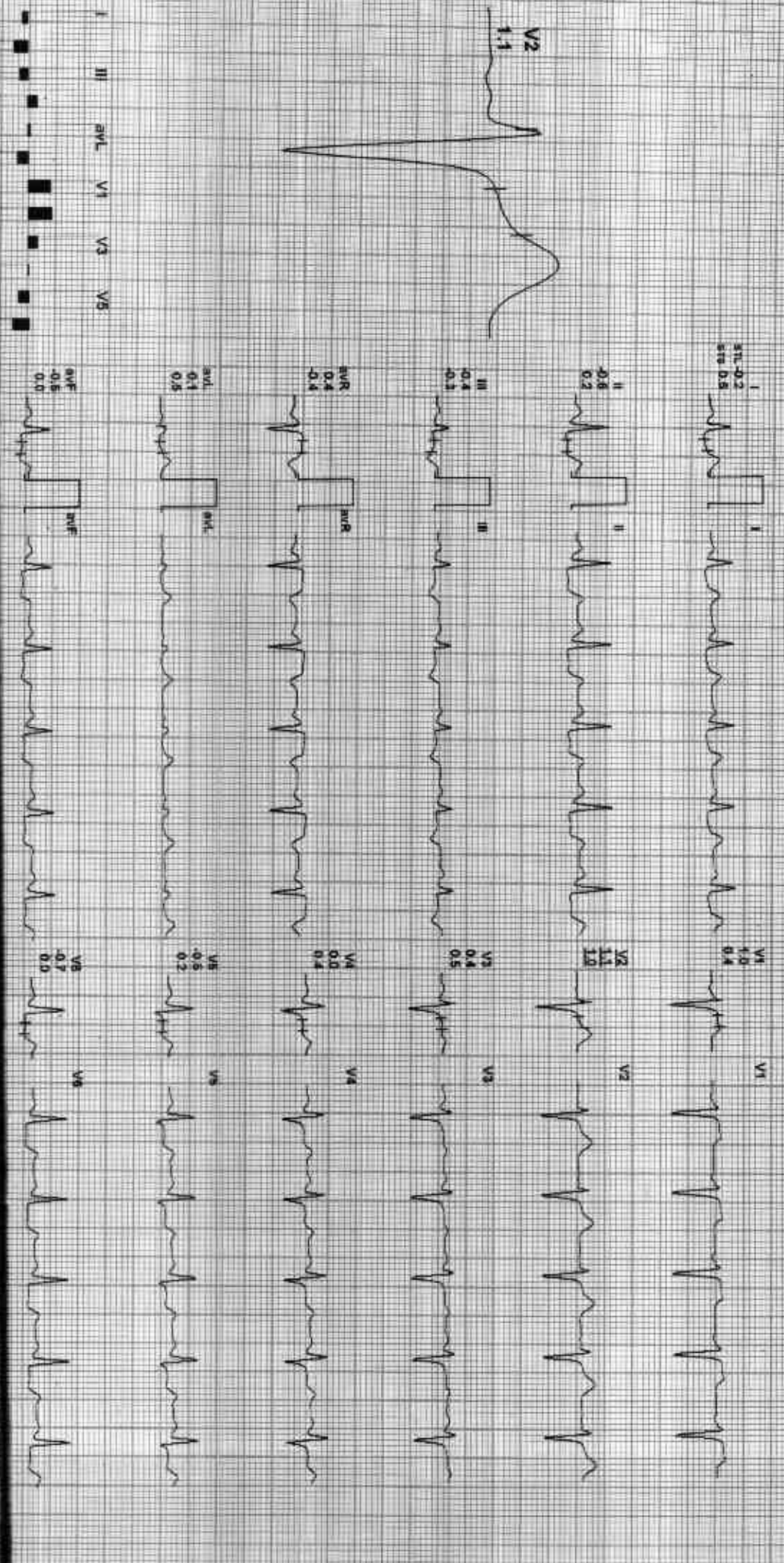

REMARKS: I II aVR aVL V1 V2 V3 V4 V5 V6



212245 / BIMLA / 51 Yrs / F / 152 Cms / 66 Kg / HR : 101

Date: 16-Oct-2022 02:44:45 PM METR: 1.91 101 bpm 80% of THR BP: 130/86 mmHg Contained Medicine/BLD ON/Noch ON/HR 0.05 Hz/LF 35 Hz

Ex Time: 04:58 0.0 mpm 0.0%

26 mm/Sec 1.0 Cm/mV

4X 80 mm Post U

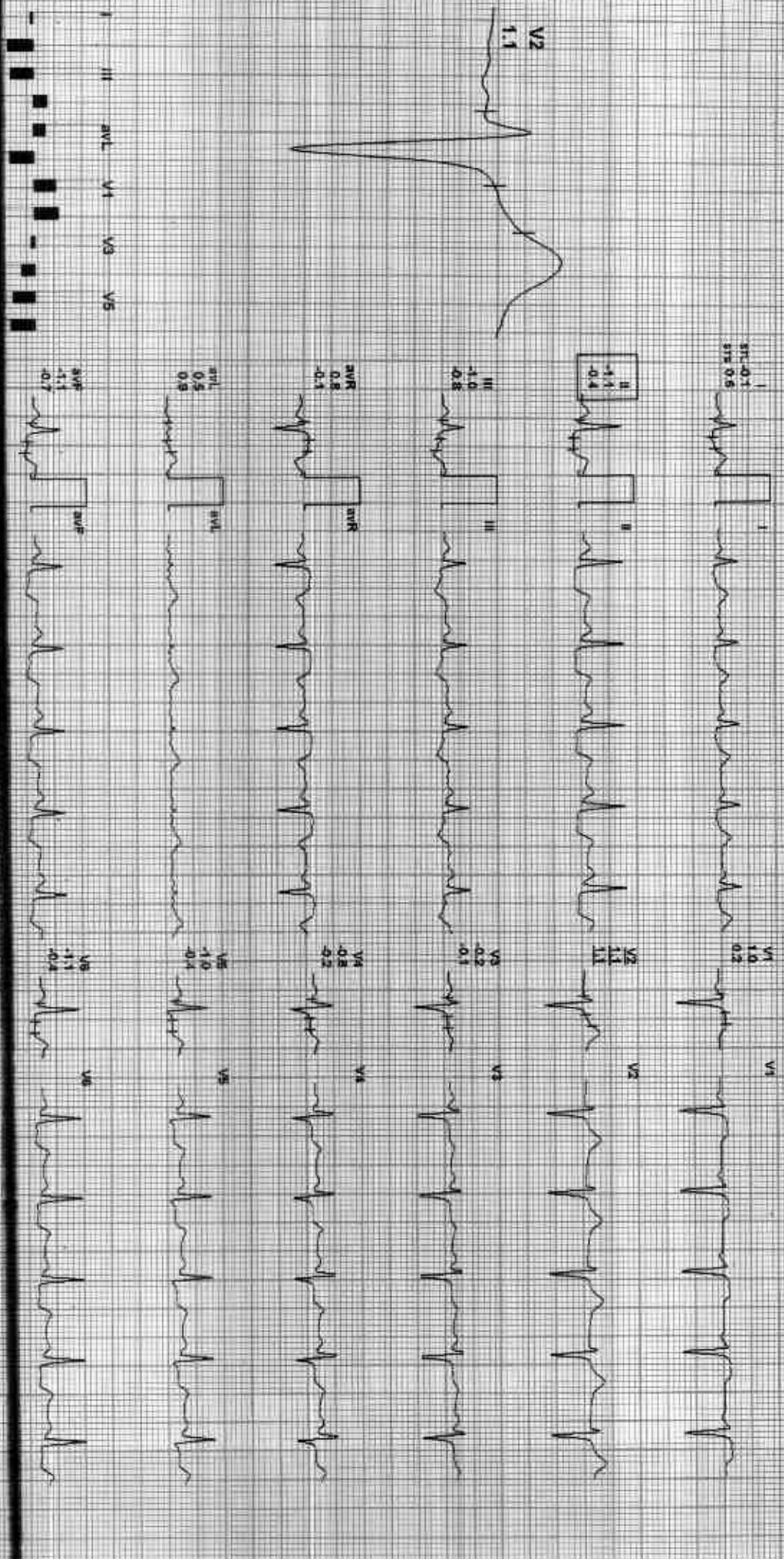

REMARKS: I aVR aVL V1 V3 V5 II aVF V2 V4 V6





212245 / BIMLA / 51 Yrs / F / 152 Cms / 66 Kg / HR : 114

Date: 05-Oct-2022 02:44:48 PM METS: 1.0 / 14 bpm 87% of THR BP: 130/85 mmHg Combined Mediane/ BE/ C/ On/ Watch/ On/ HF: 0.05 Hz/ LF: 35 Hz

EXTime: 04:58 0.0 mph 0.0%  
SE: min/Sec 1.0 Cal/hrv

4X 90 ms Post J

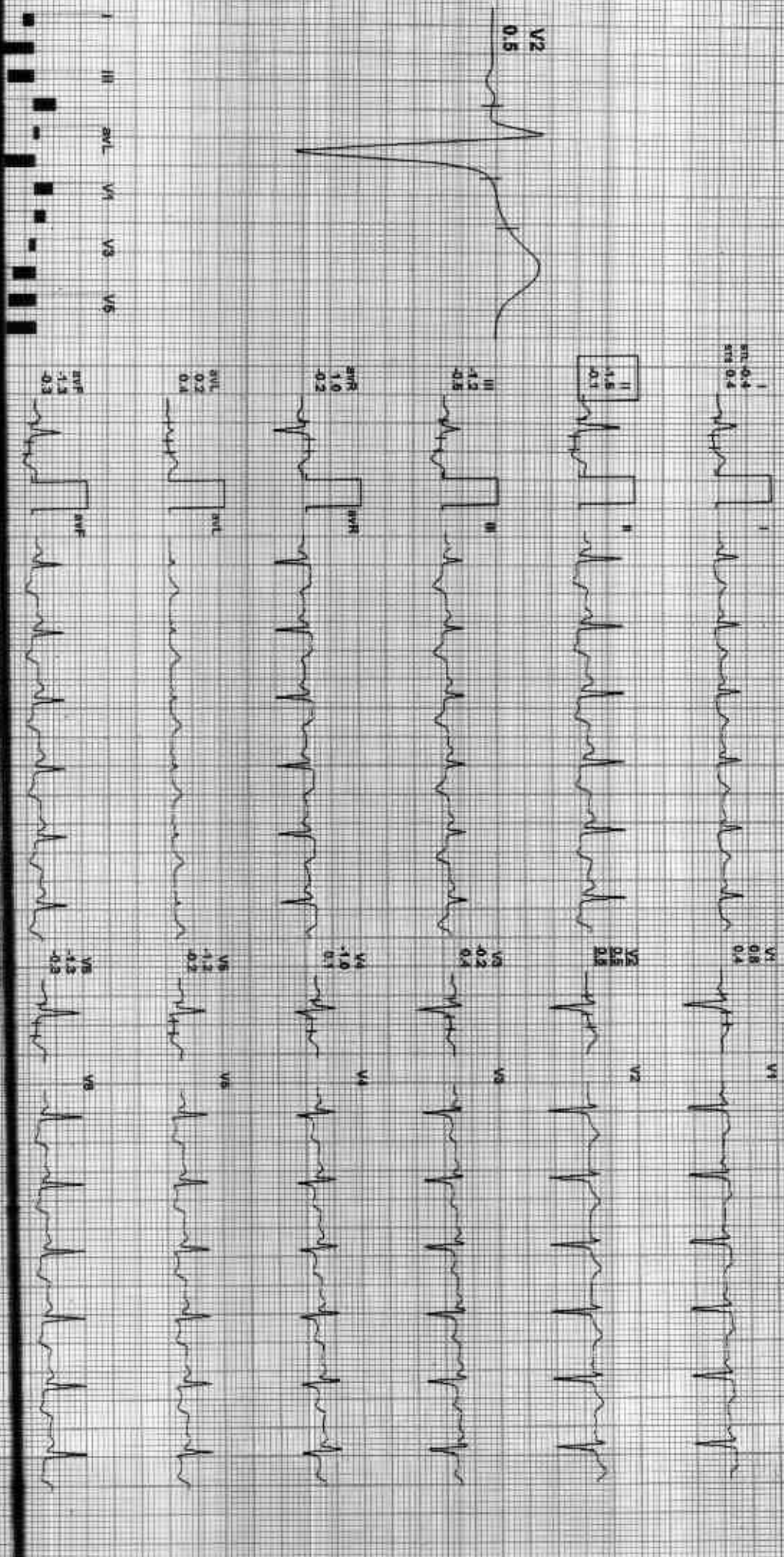

REMARKS: I II aVR aVL V1 V2 V3 V4 V5 V6



Date: 16-Oct-2022 02:44:48 PM

Supine	I	II	III	aVR	aVL	aVF	V1	V2	V3	V4	V5	V6
(1) 0:00 0.0 mV 60.5%	0.1 0.4	0.3 0.5	0.2 0.7	0.2 0.2	0.2 0.4	0.1 0.8	0.2 1.0	0.2 0.6	0.1 0.9	0.1 0.7	0.1 0.5	0.1 0.2
(2) 0:30 0.0 mV 120/80	0.1 0.4	0.3 0.5	0.2 0.7	0.2 0.2	0.2 0.4	0.1 0.8	0.2 1.0	0.2 0.6	0.1 0.9	0.1 0.7	0.1 0.5	0.1 0.2

Standing	I	II	III	aVR	aVL	aVF	V1	V2	V3	V4	V5	V6
(1) 0:30 0.0 mV 60.5%	0.1 0.4	0.3 0.5	0.2 0.7	0.2 0.2	0.2 0.4	0.1 0.8	0.2 1.0	0.2 0.6	0.1 0.9	0.1 0.7	0.1 0.5	0.1 0.2
(2) 0:30 0.0 mV 120/80	0.1 0.4	0.3 0.5	0.2 0.7	0.2 0.2	0.2 0.4	0.1 0.8	0.2 1.0	0.2 0.6	0.1 0.9	0.1 0.7	0.1 0.5	0.1 0.2

HV	I	II	III	aVR	aVL	aVF	V1	V2	V3	V4	V5	V6
(1) 0:00 0.0 mV 60.5%	0.1 0.4	0.3 0.5	0.2 0.7	0.2 0.2	0.2 0.4	0.1 0.8	0.2 1.0	0.2 0.6	0.1 0.9	0.1 0.7	0.1 0.5	0.1 0.2
(2) 0:00 0.0 mV 120/80	0.1 0.4	0.3 0.5	0.2 0.7	0.2 0.2	0.2 0.4	0.1 0.8	0.2 1.0	0.2 0.6	0.1 0.9	0.1 0.7	0.1 0.5	0.1 0.2

Warm Up	I	II	III	aVR	aVL	aVF	V1	V2	V3	V4	V5	V6
(1) 0:30 0.0 mV 60.5%	0.1 0.4	0.3 0.5	0.2 0.7	0.2 0.2	0.2 0.4	0.1 0.8	0.2 1.0	0.2 0.6	0.1 0.9	0.1 0.7	0.1 0.5	0.1 0.2
(2) 0:30 0.0 mV 120/80	0.1 0.4	0.3 0.5	0.2 0.7	0.2 0.2	0.2 0.4	0.1 0.8	0.2 1.0	0.2 0.6	0.1 0.9	0.1 0.7	0.1 0.5	0.1 0.2

ExStart	I	II	III	aVR	aVL	aVF	V1	V2	V3	V4	V5	V6
(1) 0:30 0.0 mV 60.5%	0.1 0.4	0.3 0.5	0.2 0.7	0.2 0.2	0.2 0.4	0.1 0.8	0.2 1.0	0.2 0.6	0.1 0.9	0.1 0.7	0.1 0.5	0.1 0.2
(2) 0:30 0.0 mV 120/80	0.1 0.4	0.3 0.5	0.2 0.7	0.2 0.2	0.2 0.4	0.1 0.8	0.2 1.0	0.2 0.6	0.1 0.9	0.1 0.7	0.1 0.5	0.1 0.2

Stage 1	I	II	III	aVR	aVL	aVF	V1	V2	V3	V4	V5	V6
(1) 3:30 0.0 mV 100.0%	0.1 0.4	0.3 0.5	0.2 0.7	0.2 0.2	0.2 0.4	0.1 0.8	0.2 1.0	0.2 0.6	0.1 0.9	0.1 0.7	0.1 0.5	0.1 0.2
(2) 3:30 0.0 mV 100.0%	0.1 0.4	0.3 0.5	0.2 0.7	0.2 0.2	0.2 0.4	0.1 0.8	0.2 1.0	0.2 0.6	0.1 0.9	0.1 0.7	0.1 0.5	0.1 0.2





212245 / B/M/LA / 51 Yrs / F / 152 Cms / 66 Kg / HR : 101

Date: 16-Oct-2022 02:44:49 PM I II III aVR aVL aVF V1 V2 V3 V4 V5 V6

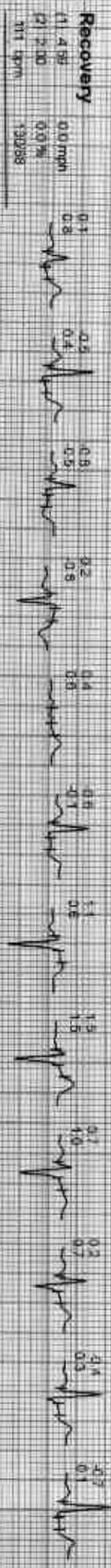







# GOOD HEALTH LAB

## RAMAKRISHNA HOSPITAL

(UNIT OF DR. L.K. BHARGAVA & SONS HUIF)



Patient Report			
Name:	VIMLA MEENA	PID:	6
Age :	51 Years	Gender:	Female
Dr. Name:	DR YASH	Sample Mode:	Whole Blood
		Sequence ID:	202210160007

Run Date: 16/10/2022

Printed ON: 16/10/2022 12:42:10

Parameter	Result	Flags	Units	Limits
WBC	5.8		$\times 10^3 / \mu\text{L}$	4-10
LYMP#	2.7		$\times 10^3 / \mu\text{L}$	1-5
MID#	0.4		$\times 10^3 / \mu\text{L}$	0.1-1.5
GRAN#	2.7		$\times 10^3 / \mu\text{L}$	2-7
LYMP%	47.6	H	%	20-40
MID%	7.7		%	3-15
GRAN%	44.7		%	40-60
RBC	3.46	L	$\times 10^6 / \mu\text{L}$	3.8-4.8
HGB	10.8	L	g/dL	12-15
HCT	31.1	L	%	36.1-44.3
MCV	89.8		fL	83-103
MCH	31.2		pg	27-32
MCHC	34.7	H	g/dL	31.5-34.5
RDW-CV	15.9	H	%	11.6-15.4
RDW-SD	39.5		fL	39-46
PLT	320		$\times 10^3 / \mu\text{L}$	150-410
MPV	7		fL	5.9-12.3
PCT	0.224		%	0.22-0.44
PDW	16.3		%	8.3-25
PLCR	16.4		%	16.3-36.3
PLCC	52.4		$\times 10^3 / \mu\text{L}$	--

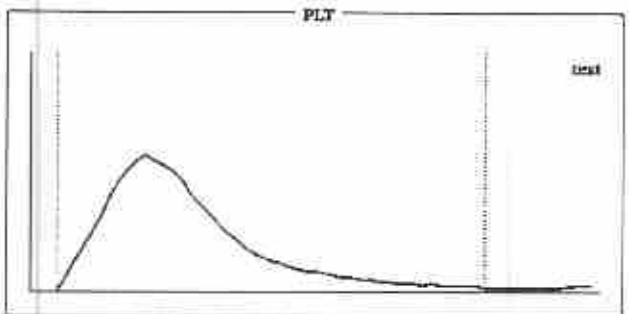
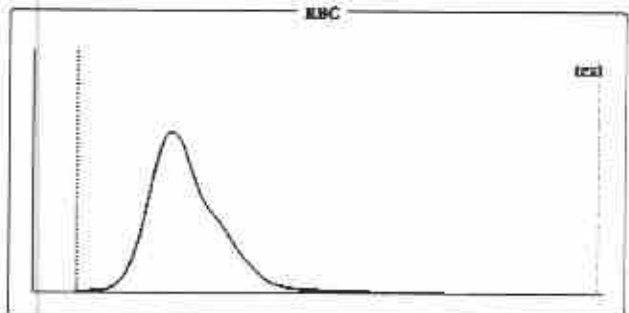
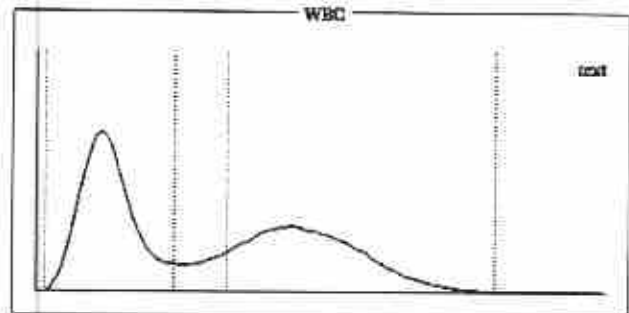

### Histogram Flags:

?Monocytosis, ?Hemolytic Anemia, ?Normocytic Anemia

### Comments:

Signature of Technician

**Dr. Preeti Pathak**  
MD (Pathology)  
Reg. No. - 24703/15880

### Conditions of Reporting :

We use best of the kits from international Market & the quality control is done by putting up Fresh standard/Control with each running.  
The reported result are for information and for interpretation of the Referring Doctor only  
Results of tests may vary from laboratory to laboratory and also in some parameters time to time for the same patient.  
This report is not valid for any medico-legal purposes.  
Result of card test are limited by time of Reading the card.

Dr. Preeti Pathak, MD. (Path.)  
Reg. 24703/15880

Signature of Pathologist

257-A, Sheela Chaudhary Road, Talwandi, KOTA-5 (Raj.)

Tel 0744-3562955, Mob.: 9414227325, 9610209797 | E-mail : rxkota@gmail.com



# GOOD HEALTH LAB

## RAMAKRISHNA HOSPITAL

(UNIT OF DR. L.K. BHARGAVA & SONS HUF)



PATIENT'S NAME: **VIMLA MEENA**

AGE/SEX : **51 Years/Female**

LAB NO. : **0307**

DATE : **16/10/2022**

REF. BY : **Dr. YASH BHARGAVA**

### OTHER

#### Glycosylated Hb (HbA1C)

TEST	VALUE	REFERENCE VALUE
HBA1C	5.5 %	Excellent Control < 5.5% Good Control : 5.5 to 7.00% Fair Control : 7.00 to 8.00% Poor Control : > 8.0 %

NOTE :-

HbA1C is done on the spot with the latest Nycocard Reader 2, a test based on spectral reflectance. The assay used here is boronate affinity. Remember, the HbA1C is not the same as the glucose level. It is far superior to the blood glucose reading & it gives an average reading for the past 8-12 weeks.

### ORGAN PANEL

#### Lipid Profile

TEST	TEST VALUE	UNIT	NORMAL VALUE
Serum Cholesterol	183.0	mg/dL	130-200 mg%
Tnglycende	104.0	mg/dL	Up to 150 mg%
HDL Cholesterol	44.0	mg/dL	30-70 mg%
LDL Cholesterol	117.0	mg/dL	Up to 150 mg%
VLDL Cholesterol	22.0	mg/dL	Up to 80 mg %
Total Cholesterol/HDL Ratio	4.15		0.0-4.97
LDL/HDL Cholesterol Ratio	2.65		0.0-3.55

Signature of Technician

#### Conditions of Reporting :

We use best of the kits from international Market & the quality control is done by putting up Fresh standard/Control with each running. The reported result are for information and for interpretation of the Referring Doctor only. Results of tests may vary from laboratory to laboratory and also in some parameters time to time for the same patient. This report is not valid for any medico-legal purposes. Result of card test are limited by time of Reading the card.

257-A, Sheela Chaudhary Road, Talwandi, KOTA-5 (Raj.)

Tel 0744-3562955, Mob.: 9414227325, 9610209797 | E-mail : rxkota@gmail.com

*Dr. Preeti Pathak*  
MD (Pathology)  
Reg. No. - 24753/15880

Dr. Preeti Pathak, MD. (Path.)  
Reg. 24703/15880

Signature of Pathologist





# GOOD HEALTH LAB RAMAKRISHNA HOSPITAL

(UNIT OF DR. L.K. BHARGAVA & SONS HUF)



PATIENT'S NAME: VIMLA MEENA

LAB NO. : 0307

REF. BY : Dr. YASH BHARGAVA

AGE/SEX : 51 Years/Female

DATE : 16/10/2022

## HAEMATOLOGY

Test Name	Test Results	Normal Range
<b>Blood Group Rh Factor</b>		
TEST	RESULT	
BLOOD GROUP	= B	
Rh FACTOR	= NEGATIVE	
ESR	6 MM in 1st hr.	0-20 MM in 1st hr.

## BIO-CHEMISTRY

Test Name	Test Results	Normal Range
Blood Sugar Fasting	91.00 mg/dL	70.00-110.00 mg/dL
Creatinine	0.70 mg/dL	0.70-1.30 mg/dL
Serum for Gamma Glutamyl Transferase	31.00 U/L	9.00-52.00 U/L
Serum Alkaline Phosphatase	147.00 IU/L	0.00-270.00 IU/L
Aspartate-Aminotransferase (AST/SGOT)	19.00 IU/L	0.00-38.00 IU/L
Alanine-Aminotransferase (ALT/SGPT)	22.00 IU/L	0.00-40.00 IU/L
URIC ACID	4.6 mg/dl	2.3 - 6.1 (Female) 3.6 - 8.2 (Male)
BUN	22.00 mg/dL	15.00-45.00 mg/dL

Signature of Technician

### Conditions of Reporting :

We use best of the kits from international Market & the quality control is done by putting up Fresh standard/Control with each running.  
The reported result are for information and for interpretation of the Referring Doctor only  
Results of tests may vary from laboratory to laboratory and also in some parameters time to time for the same patient.  
This report is not valid for any medico-legal purposes.  
Result of card test are limited by time of Reading the card.

257-A, Sheela Chaudhary Road, Talwandi, KOTA-5 (Raj.)

Tel 0744-3562955, Mob.: 9414227325, 9610209797 | E-mail : rxkota@gmail.com

  
Dr. Preeti Pathak  
MD (Pathology)  
Reg. No. - 24703/15880  
Dr. Preeti Pathak, MD. (Path.)  
Reg. 24703/15880

Signature of Pathologist



# GOOD HEALTH LAB RAMAKRISHNA HOSPITAL

(UNIT OF DR. L.K. BHARGAVA & SONS HUF)



PATIENT'S NAME: **VIMLA MEENA**

AGE/SEX : **51 Years/Female**

LAB NO. : **0307**

DATE : **16/10/2022**

REF. BY : **Dr. YASH BHARGAVA**

## RADIO-DIAGNOSIS

### X-RAY CHEST PA VIEW

1. Both the lung fields are clear. Bronchovascular markings are within normal limits.
2. Both the hilar shadows are of normal size and shape, density.
3. Heart shadows appears central, normal in size and shape.
4. Trachea is in midline.
5. Both the domes of diaphragm are clear and sharp.
6. Both the C.P. angles are clear.
7. Bony cage and soft tissue shadows are normal.

IMPRESSION : Normal chest radiograph.

=====

*Jyoti*

Signature of Technician

### Conditions of Reporting :

We use best of the kits from international Market & the quality control is done by putting up Fresh standard/Control with each running.  
The reported result are for information and for interpretation of the Referring Doctor only  
Results of tests may vary from laboratory to laboratory and also in some parameters time to time for the same patient.  
This report is not valid for any medico-legal purposes.  
Result of card test are limited by time of Reading the card.

257-A, Sheela Chaudhary Road, Talwandi, KOTA-5 (Raj.)

Tel 0744-3562955, Mob.: 9414227325, 9610209797 | E-mail : rxkota@gmail.com

*Dr. Preeti Pathak*  
MD (Pathology)  
Reg. No. - 24763/15880  
Dr. Preeti Pathak, MD. (Path.)  
Reg. 24703/15880

Signature of Pathologist





# GOOD HEALTH LAB

## RAMAKRISHNA HOSPITAL

(UNIT OF DR. L.K. BHARGAVA & SONS HUF)



PATIENT'S NAME: **VIMLA MEENA**

AGE/SEX : **51 Years/Female**

LAB NO. : **0307**

DATE : **16/10/2022**

REF. BY : **Dr. YASH BHARGAVA**

### BIO-CHEMISTRY

Test Name	Test Results	Normal Range
<b>Serum Total Protein A/G Ratio</b>		
Total Proteins	6.90 g/dL	6.0-8.5
Albumin	4.20 g/dL	3.4-5.0
Globulin	2.70 g/dL	2.3-3.5
A/G Ratio	1.55:1	1.0-2.3

### Serum Bilirubin

Test Interval	Test Value	Unit	Typical Reference
Total Bilirubin	0.50	mg/dL	0.0 - 1.0
Direct Bilirubin	0.10	mg/dL	0.0 - 0.25
Indirect Bilirubin	0.40	mg/dL	0.2 - 1.0

Signature of Technician

#### Conditions of Reporting :

We use best of the kits from international Market & the quality control is done by putting up Fresh standard/Control with each running.  
The reported result are for information and for interpretation of the Referring Doctor only  
Results of tests may vary from laboratory to laboratory and also in some parameters time to time for the same patient.  
This report is not valid for any medico-legal purposes.  
Result of card test are limited by time of Reading the card.

257-A, Sheela Chaudhary Road, Talwandi, KOTA-5 (Raj.)

Tel 0744-3562955, Mob.: 9414227325, 9610209797 | E-mail : rxkota@gmail.com

*Dr. Preeti Pathak*  
MD (Pathology)  
Reg. No. 24703/15880  
Preeti Pathak, MD. (Path.)  
Reg. 24703/15880

Signature of Pathologist



# GOOD HEALTH LAB

## RAMAKRISHNA HOSPITAL

(UNIT OF DR. L.K. BHARGAVA & SONS HUF)



PATIENT'S NAME: **VIMLA MEENA**

AGE/SEX : **51 Years/Female**

LAB NO. : **0307**

DATE : **16/10/2022**

REF. BY : **Dr. YASH BHARGAVA**

### CHEMILUMINECENCE BY CENTAUR CP

TEST	OBSERVED VALUE	NORMAL RANGE
Tri Iodothyronine (T3)	1.01 ng/ml	0.60-1.81 ng/ml
Total Thyronine (T4)	7.13 ug/dl	3.20-12.6 ug/dl
Thyroid Stimulating Hormone (TSH)	2.53 uIU/ml	Adults: 0.5 - 5.50 uIU/ml 1- 30 days : 0.52 - 16.00 1mo - 5yrs: 0.46 - 8.10 6 - 18 yrs : 0.36 - 6.00

#### SUMMARY:

T3 & T4 : Primary malfunction of the thyroid gland may result in excessive (hyper) or below normal (hypo) release of

\_\_\_\_\_ T3 & T4. Disease in any portion of the thyroid - pituitary-hypothalamus system may influence the levels of

T3 & T4.

T4 levels are sensitive and superior indicator of hypothyroidism.

T3 levels better define hyperthyroidism, is an excellent indicator of the ability of thyroid to respond to both stimulatory and suppressive tests.

TSH : Circulating TSH levels are important in evaluating thyroid function. TSH is used in the differential diagnosis

\_\_\_\_\_ of primary (thyroid) from secondary (pituitary) and tertiary (hypothalamus) hypothyroidism. In primary

hypothyroidism, TSH levels are elevated, while in secondary and tertiary hypothyroidism, TSH levels are low.

In primary hyperthyroidism, T3 & T4 levels are elevated and low or undetectable TSH.

Signature of Technician

#### Conditions of Reporting :

We use best of the kits from international Market & the quality control is done by putting up Fresh standard/Control with each running.

The reported result are for information and for interpretation of the Referring Doctor only

Results of tests may vary from laboratory to laboratory and also in some parameters time to time for the same patient.

This report is not valid for any medico-legal purposes.

Result of card test are limited by time of Reading the card.

257-A, Sheela Chaudhary Road, Talwandi, KOTA-5 (Raj.)

Tel 0744-3562955, Mob.: 9414227325, 9610209797 | E-mail : rxkota@gmail.com

**Dr. Preeti Pathak**  
MD (Pathology)  
Reg. No. 24703/15880  
Dr. Preeti Pathak, MD. (Path.)  
Reg. 24703/15880

Signature of Pathologist





# GOOD HEALTH LAB

## RAMAKRISHNA HOSPITAL

(UNIT OF DR. L.K. BHARGAVA & SONS HUF)



Name : VIMLA MEENA

LAB.NO.06

Doctors Name : DR YASH BHARGAVA

Date: 16/10/2022

### BIO-CHEMISTRY

TEST	RESULT
BUN/CREATININE.. Ratio	31.42

Signature of Technician

Conditions of Reporting :

We use best of the kits from International Market & the quality control is done by putting up Fresh standard/Control with each running.

The reported result are for information and for interpretation of the Referring Doctor only

Results of tests may vary from laboratory to laboratory and also in some parameters time to time for the same patient.

This report is not valid for any medico-legal purposes.

Result of card test are limited by time of Reading the card.

257-A, Sheela Chaudhary Road, Talwandi, KOTA-5 (Raj.)

Tel 0744-3562955, Mob.: 9414227325, 9610209797 | E-mail : rxkota@gmail.com

*Dr. Preeti Pathak*  
MD (Pathology)  
Reg. No. - 24703/15880

Dr. Preeti Pathak, MD. (Path.)  
Reg. 24703/15880

Signature of Pathologist



# GOOD HEALTH LAB

## RAMAKRISHNA HOSPITAL

(UNIT OF DR. L.K. BHARGAVA & SONS HUF)



PATIENT'S NAME: **VIMLA MEENA**

AGE/SEX : **51 Years/Female**

LAB NO. : **0307**

DATE : **16/10/2022**

REF. BY : **Dr. YASH BHARGAVA**

### ULTRA SONOGRAPHY

#### SONOGRAPHY FOR WHOLE ABDOMEN

**LIVER:** Appears normal in size, non-tender with smooth & regular contour. Parenchymal echopattern appears homogeneous. The IHBR & hepatic vein radicals are not dilated. No Evidence of focal echopoor / echorich lesion. Portal vein diameter is normal 10 mm. Lumen appears echofree with normal wall echoes. CBD diameter is normal 03 mm.

**GALL BLADDER:** Gall bladder is physiologically distended & is normal in size, shape & contour. Walls are smooth & regular with Normal thickness. There is no evidence of cholelithiasis. The Murphy's sign is negative.

**PANCREAS:** Normal in size, shape, contour there is no evidence of focal lesion. Pancreatic duct is not dilated. Pancreatic substance show homogeneous parenchymal echopattern. Paraortic lymph nodes & SMA appear normal.

**SPLEEN:** Normal in size & echopattern. Vessels seen in Splenic hilum are not dilated.

**KIDNEYS:** Appear normal in size, shape, position, contour, cortical echogenicity & pelvi calyceal system. The corticomedullary demarkation is fair & ratio appears normal. There is no evidence of hydronephrosis / nephrolithiasis.

Size right kidney 102 mm. X 79 mm.

Size left kidney 100 mm. X 77 mm.

Signature of Technician

#### Conditions of Reporting :

We use best of the kits from international Market & the quality control is done by putting up Fresh standard/Control with each running. The reported result are for information and for interpretation of the Referring Doctor only. Results of tests may vary from laboratory to laboratory and also in some parameters time to time for the same patient. This report is not valid for any medico-legal purposes. Result of card test are limited by time of Reading the card.

257-A, Sheela Chaudhary Road, Talwandi, KOTA-5 (Raj.)

Tel 0744-3562955, Mob.: 9414227325, 9610209797 | E-mail : rxkota@gmail.com

Dr. Preeti Pathak, MD. (Path.)  
Reg. 24703/15880

Signature of Pathologist





# GOOD HEALTH LAB

## RAMAKRISHNA HOSPITAL

(UNIT OF DR. L.K. BHARGAVA & SONS HUF)



PATIENT'S NAME: VIMLA MEENA

AGE/SEX : 51 Years/Female

LAB NO. : 0307

DATE : 16/10/2022

REF. BY : Dr. YASH BHARGAVA

**URINARY BLADDER:** Bladder walls are smooth & normal in thickness.  
----- There is no evidence of mass/stone in the lumen. Bladder Capacity appears normal & post void Residual volume is not significant.

**UTERUS:** Uterus is anteverted / retropositioned and non gravid.  
----- Uterine musculature shows normal echo-pattern with normal endometrial echoes which are central. Cervix is normal with closed internal os.

**ADNEXAE:** There is no evidence of mass/cystic lesion.  
-----

**OVARIES:** Both the ovaries are normal in size, shape & contour.  
----- There is no evidence of mass/ cystic lesion.  
Size R.O.=20 \* 22 mm L.O. 23 \* 24 mm.

**SPECIFIC:** No evidence of retroperitoneal mass or free fluid in  
----- peritoneal cavity and cul de sac.

**IMPRESSION:** Ultrasonographic findings are suggestive of normal  
----- study.

*M. Preeti*

डॉ. प्रीति भार्गव  
एम.डी.  
रामाक्षर हॉस्पिटल  
रजि. नं. 003311/22544

Signature of Technician

### Conditions of Reporting :

We use best of the kits from International Market & the quality control is done by putting up Fresh standard/Control with each running.  
The reported result are for information and for interpretation of the Referring Doctor only  
Results of tests may vary from laboratory to laboratory and also in some parameters time to time for the same patient.  
This report is not valid for any medico-legal purposes.  
Result of card test are limited by time of Reading the card.

257-A, Sheela Chaudhary Road, Talwandi, KOTA-5 (Raj.)

Tel 0744-3562955, Mob.: 9414227325, 9610209797 | E-mail : rxkota@gmail.com

Dr. Preeti Pathak, MD. (Path.)  
Reg. 24703/15880

Signature of Pathologist





GOOD HEALTH LAB

SAWA KRISNA HOSPITAL KOTA

Patient Information

ID: 000406

Name: **Sawa Bindu**

Sex: M Date: 15/10/22

ECG Settings

Calibration Mode: AUTO 3

Speed: 10 mm/s

Filter: 250 Hz

ECG Lead: I

ADAMGERS TSC25-A-103 (Ver: 1.30)

Meow CE

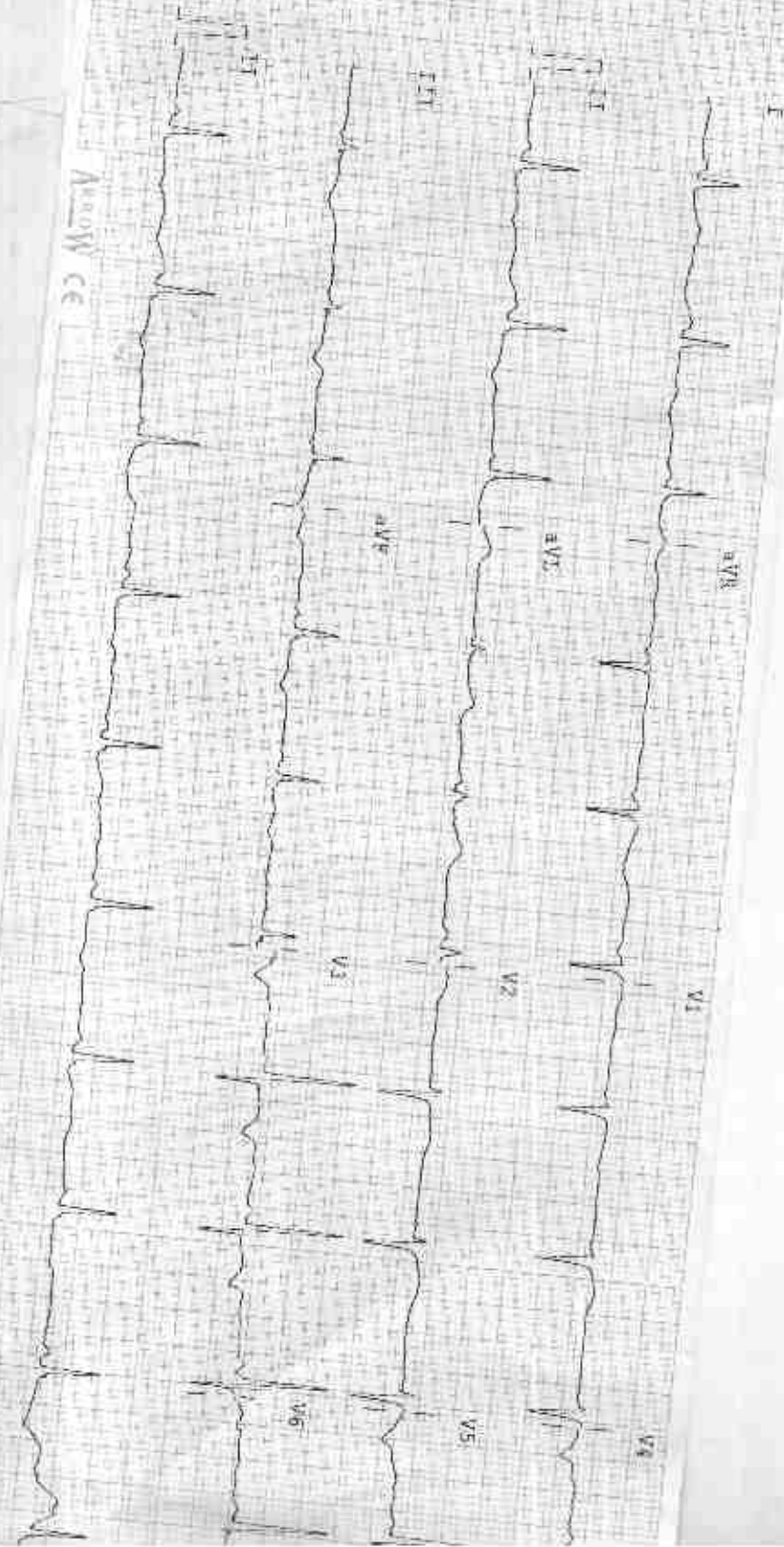

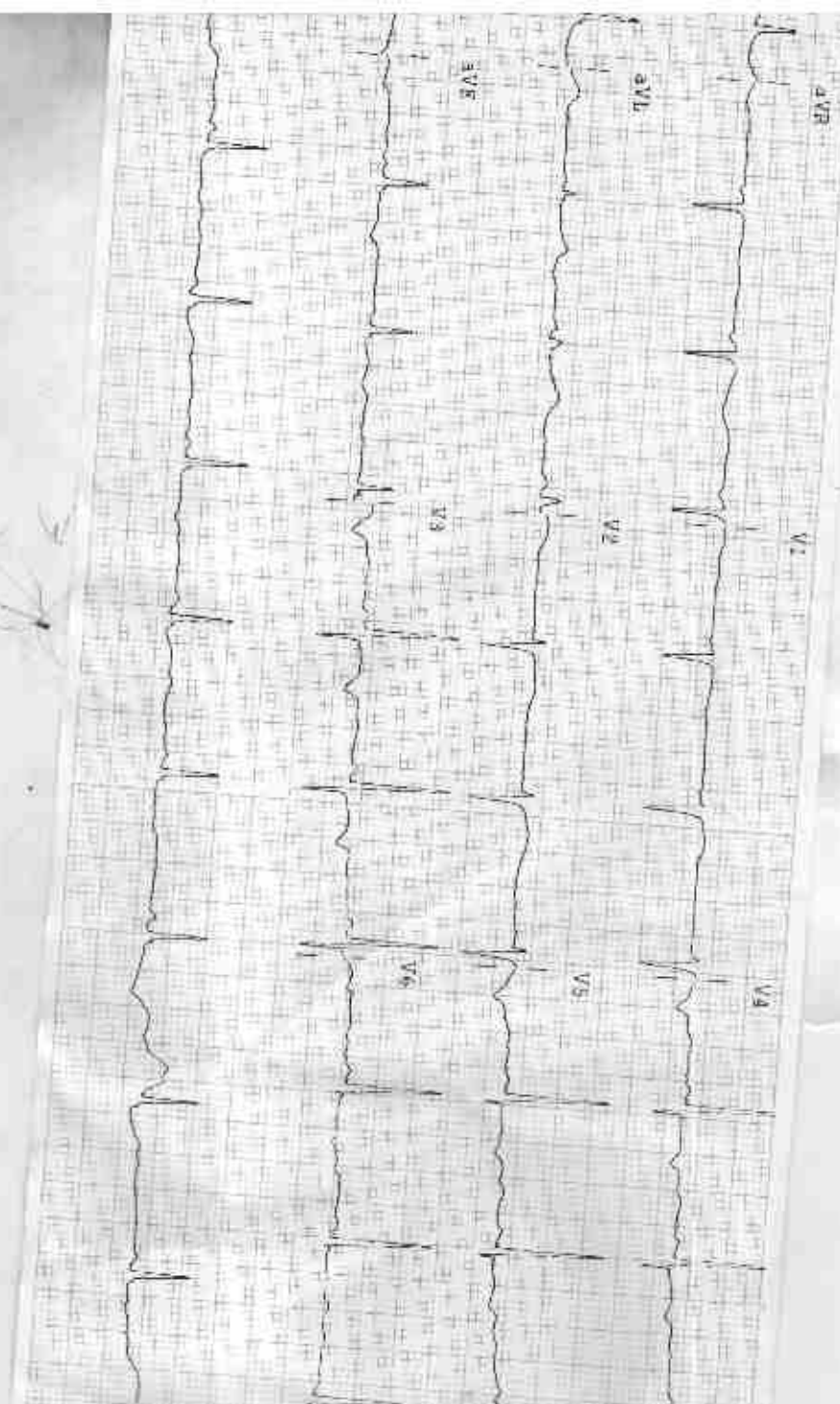

**Observations**

HR 68 bpm  
 P-R 172 ms  
 QRS 108 ms  
 QT/QTc 357/381 ms  
 P Axis 23°  
 T Axis 11°  
 T Axis 40°

**Indications**

EP Normal  
 Normal Sinus Rhythm  
 Normal Electric Heart Axis

**Remarks**

UNCORRECTED

*Handwritten notes:*  
 [Signature]  
 [Signature]  
 145/275AA



R

vimla dr yash F 1683 10/16/2022 CHEST FRN P 1A  
RAMA KRISHNA HOSPITAL 257 A SHEELA CHAUDRY ROAD, TALWANDI KOTA (RAJ)