

26/3/22

Lata Mathur
55/F

Eye check up Report

	Right Eye	Left Eye
VA (A)	6/6	(A) 6/6
(A)	N ₆	(A) N ₆
AntSeg	(A)	(A)
Fundus	WOR	WOR
Color Vis Ishihara	normal	normal

Both eyes : within normal limits

Up

Dr. Kedar D...
DNB(Oph), DOL
Consultant Eye Specialist
Reg. No. 72000

Mathur

Female

QRS :	78 ms
QT / QTcBaz :	402 / 434 ms
PR :	136 ms
P :	88 ms
RR / PP :	860 / 857 ms
P / QRS / T :	37 / 5 / 20 degrees

Normal sinus rhythm
Low voltage QRS
T wave abnormality, consider inferior ischemia
Abnormal ECG



Dr. Mahesh V. Padsalge
MD. (Medicine)
Consultant Physician
Reg. No. 91424 (MMC)

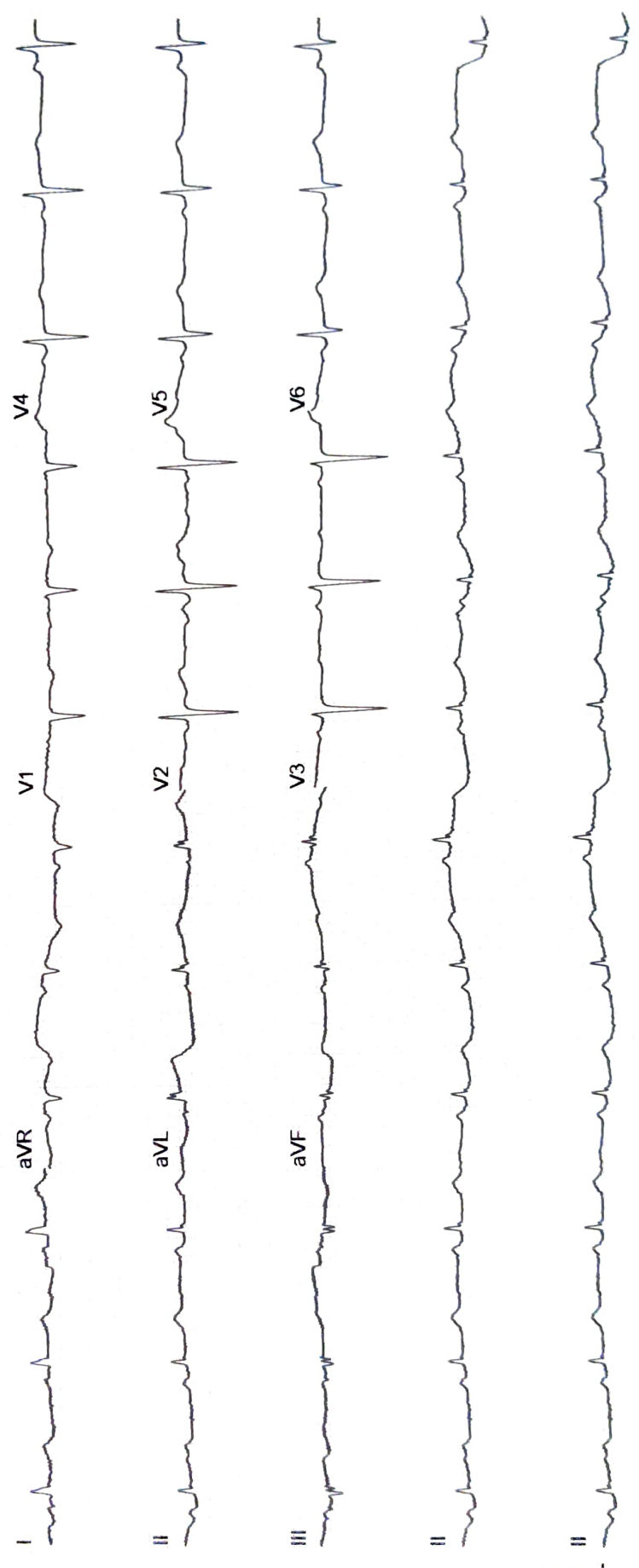

भारत सरकार
Government of India

लता रविंद्र माथुर
Lata Ravindra Mathur
जन्म तारीख / DOB : 11/09/1966
महिला / FEMALE

Issue Date: 25/07/2013

8664 3945 2716

मेरा आधार, मेरी पहचान

Dr. Mahesh V. Padsalge
MD. (Medicine)
Consultant Physician
Reg. No. 91424 (MMC)



Mathur

भारतीय विशिष्ट पहचान प्राधिकरण
Unique Identification Authority of India

पता: 2002, मोराज कसा ग्रैंड, प्लॉट नो.57,
सेक्टर 17, कोपर खैरणे, नवी मुंबई, ठाणे,
महाराष्ट्र, 400709
Address: 2002, MORAJ CASA GRANDE,
PLOT NO.57, SECTOR 17, KOPAR
KHAIRNE, Navi Mumbai, Thane,
Maharashtra, 400709

Issue Date: 27/10/2020

8664 3945 2716

1947 help@uidai.gov.in www.uidai.gov.in

NAME- MRS.LATA MATHUR**Date- MARCH 26 , 2022****AGE- 55/F****BILATERAL BREAST FILM SCREEN MAMMOGRAPHY REPORT**

Both breasts film screen mammography was performed in cranio-caudal and medio-lateral oblique views.

Large fibrofatty breasts.ACR-A.

Illdefined nodular opacities are seen in both breasts.

No evidence of dominant mass lesion, clusters of microcalcifications,nipple retraction,skin thickening or vascular calcification seen bilaterally.

No evidence of axillary lymphadenopathy.

Impression:-Illdefined nodular opacities are seen in both breasts.BIRADS-0.

Adv:- Additional evaluation by USG.

**DR.VIJAYA WARUDKAR****RADIOLOGIST**

Dr. VIJAYA WARUDKAR
DMRD (Mumbai 2003)
(RADIOLOGIST)
Reg. No. 2003/08/2853

NAME- MR.LATA MATHUR

DATE-26/3/2022

AGE- 55/F

X-RAY CHEST PA

THE SOFT TISSUES AND BONY THORAX ARE NORMAL.

BOTH THE COSTOPREHNIC AND CARDIOPHRENIC ANGLES ARE CLEAR.

THE LUNG FIELDS ARE NORMAL.

THE CARDIAC SHAPE AND SIZE ARE NORMAL.

BOTH THE HILA ARE NORMAL IN DENSITY AND POSITION.

BOTH THE DOMES OF DIAPHRAGM AND MEDIASTINUM ARE NORMAL.

IMPRESSION: NORMAL CHEST X-RAY.

For, 

DR.VIJAYA WARUDKAR

RADIOLOGIST

D. VIJAYA WARUDKAR
DMRD (Mumbai 2003)
(RADIOLOGIST)
Reg. No. 2003/08/2853

Name: MRS LATA MATHUR	Age/sex: 55 Yrs / FEMALE
Ref by: MEDIWHEEL	Date: 26/03/2022

ULTRASOUND EXAMINATION OF ABDOMEN & PELVIS

Findings-

The Liver is normal in size shape and echogenicity. No focal lesion is seen. The Hepatic veins appear normal. There is no IHBR dilatation. The portal vein appears normal.

The gall bladder is well distended. The extra hepatic C.B.D. is of normal caliber.

The visualized Pancreas appears normal in size and reflectivity. The pancreatic duct is not dilated. The spleen is normal in size, No focal lesion is seen. Splenic vein is normal at hilum.

Both kidneys are normal in position and size. They show normal cortical reflectivity and cortico-medullary differentiation. There is no evidence of renal calculus, hydronephrosis or mass.

Right kidney measures 9.8 x 3.8 cm

Left kidney measures 9.0 x 4.75 cm

The Urinary bladder is partially distended. No evidence of any intraluminal mass or calculi.

Uterus is anteverted post-menopausal status .endometrial echoes are mid line and measure 2.3mm.

No adnexal mass lesion

No free fluid is noted in abdomen and pelvis .

No probe tenderness seen in present study

IMPRESSION :-

No significant abnormality is seen in present study.

Adv: clinical correlation





DR.MRUDULA BABAR
CONSULTANT RADIOLOGIST.

Dr. MRUDULA BABAR
DMRE.CPS Mumbai 2009
(RADIOLOGIST)
Reg. No. 2005/03/2139

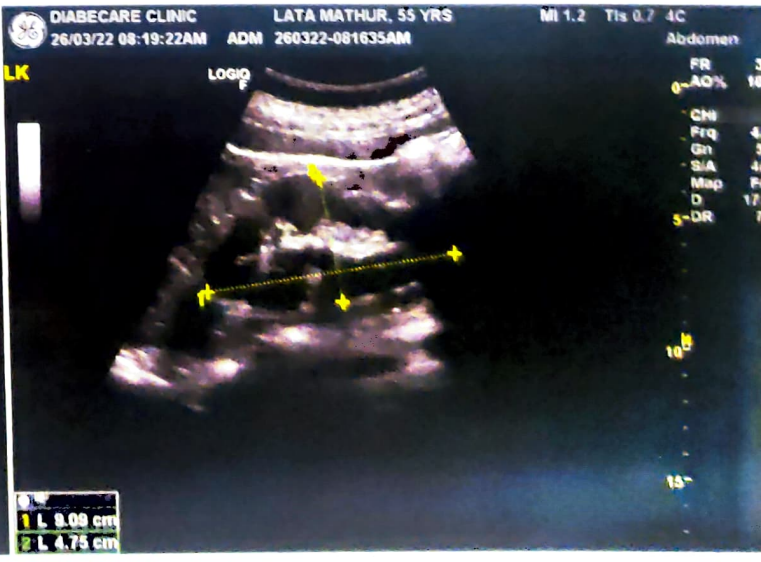
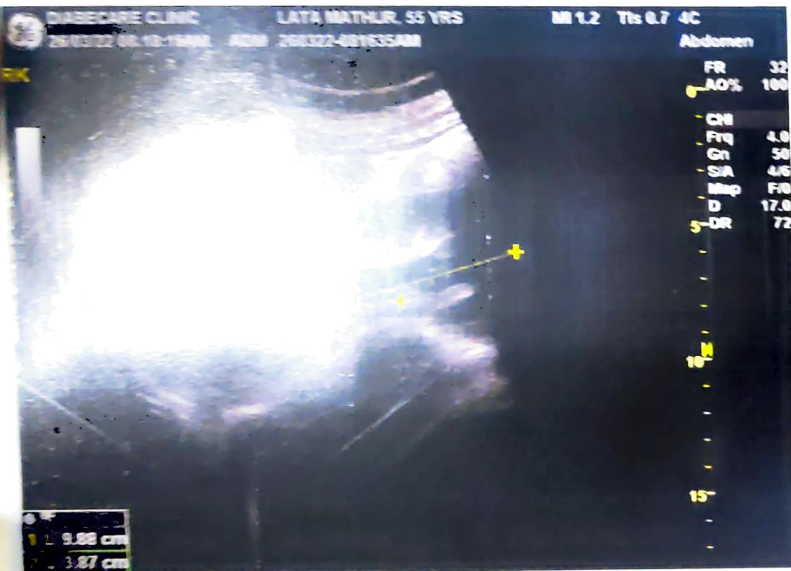

ECHO Report

Date- 26/03/2022

Patient Details

Patient ID –

Name- MRS LATA MATHUR

Age- 55 YEARS

Gender- FEMALE

Blood Group NOT DETERMINED

Referral Doctor MEDIWHEEL

ECHO Identification Detail

Doctor Incharge

DR MAHESH PADSALGE

Clinical Status of Patient

ECHO Code

Finding description-

1. Normal cardiac chambers dimensions.
2. Normal LV systolic function , Type 1 Diastolic Dysfunction.
3. No RWMA.
4. All cardiac valves are structurally normal.
5. Trivial MR, Trivial PR,NO AR.
6. No PAH.
7. Normal RV systolic function.
8. No clot/vegetation/pericardial effusion.
9. No coarctation of aorta.



Chamber Dimensions-M mode Findings

Lvid (Diastole) 35-56(mm)	-	31.00	Lvid (Systole) 24-42 (mm)	-	21.00
IVS (Diastole) 8-12(mm)	-	10.00	IVS (Systole) 14-42 (mm)	-	13.00
LVPWT (Diastole) 6-11(mm)	-	10.00	EPSS	-	2.00
LVEF (%)	-	60%	LVFS (%)	-	33.00

LV Volume (Diastolic)(mm3)
Meridional Wall Stress in System

LV Volume (Systolic)(mm3)
Cubed LV Volume in Diastole (mm3)

Cubed LV+ myocardial volume (mm3)

Velocity of circumferential
Shortening (mm)

Aortic root 22-37(mm)	-	27.00
Left Atrium Length (mm)	-	26.00
Left Atrium Volume (mm3)		
RV size		Normal
RV volume (mm3)		
Pericardium		Normal
Effusion		None
Resp Variation		Present
Predicted RV Systolic Pressure		

Left Atrium Width (mm)		
Left Atrium Area (mm2)		
RV Function		Normal
RA Size		Normal
IVC Size (mm) 10 COLLAPSIBLE		

Dr. Mahesh Padsalge

Dr. Mahesh V. Padsalge
MD. (Medicine)
Consultant Physician
Reg. No. 91424 (MMC)



