



# S. R. MEDICAL INSTITUTE & RESEARCH CENTRE

(A Unit of Katyayani Health Care Pvt. Ltd.)  
Lauries Complex, Namner Road, Near Sai Ka Takiya X-ing, AGRA-1



## PATHOLOGY REPORT

Balance 3370

Date	28/05/2022	Srl No.	2	Company	OPD
Name	MR. BHAWAR SINGH	Age	32 Yrs.	Sex	M
Ref. By	Dr. C/O BANK OF BARODA				

Test Name	Value	Unit	Reference Value
<b>HAEMATOLOGY</b>			
HAEMOGLOBIN (Hb)	15.2	gm/dl	13.5 - 18.00
TLC (Total Leucocyte Count )	6000	/cumm	4000 - 11000
DIFFERENTIAL LEUCOCYTE COUNT			
NEUTROPHIL	60	%	45 - 75
LYMPHOCYTE	35	%	20 - 45
EOSINOPHIL	03	%	1 - 6
MONOCYTE	02	%	1 - 10
R B C (Red Blood Cell Count)	4.82	Millions/cmm	4.2 - 5.4
PLATELET COUNT	172	x10 <sup>3</sup> /uL	150 - 450
Hct (Hematocrit/PCV)	46.9	%	40 - 54
M C V (Mean Corp Volume)	97.303	fL	80.0 - 99.9
M C H (Mean Corp Hb)	31.535	pg	27.0 - 31.0
M C H C (Mean Corp Hb Conc)	32.409	g/DL	33.0 - 37.0
E.S.R. (Wintrobe)	15	mm/1st hr.	0.00 - 20
BLOOD GROUP ABO	'O'		
RH TYPING	POSITIVE		

The upper agglutination test for grouping has some limitations.  
For further confirmation Resverse typing Card ( Dia clon ABO/D ) Method is suggested.

### GLYCATED HAEMOGLOBIN (HbA1c)

<u>INVESTIGATION</u>	<u>OBSERVED VALUE</u>	<u>UNIT</u>
GLYCOSYLATED HAMOGLOBIN ( HbA1c )	: . 5.99	%

REFERANGE RANGE ( HBA1C ) :  
GOOD CONTROL : 4.5 - 6.4 %

Phone : (0562) 4301222, 9359901993  
e-mail : srhospital98@gmail.com  
katyayanisr\_group@hotmail.com  
website: www.srhospital.org  
CIN: U85199UP1997PTC021892

**Not valid for Medicolegal purpose**

Contd...2  
**Dr. Tanuja Goyal**

M.B.B.S., M.D. Path  
Consultant Pathologist

All tests have Technical Limitations. Colloborative, Clinicopathological Interpretation is indicated in case of disparity test maybe repeated immediately. Report are to be interpreted by qualified medical specialist. In case of any discrepancy due to machine error or typing error, Please get it rectified immediately.





# S. R. MEDICAL INSTITUTE & RESEARCH CENTRE

(A Unit of Katyayani Health Care Pvt. Ltd.)  
Lauries Complex, Namner Road, Near Sai Ka Takiya X-ing, AGRA-1



## PATHOLOGY REPORT

Balance 3370

Date	28/05/2022	Srl No.	2	Company	OPD
Name	MR. BHAWAR SINGH	Age	32 Yrs.	Sex	M
Ref. By	Dr. C/O BANK OF BARODA				

Test Name	Value	Unit	Reference Value
FAIR CONTROL	: 6.5 - 7.4 %		
POOR CONTROL	: ABOVE 7.5 %		
REFERANCE RANGE ( AVERAGE BLOOD SUGAR ) :			
EXCELLENT CONTROL	: 90-120 MG/DL		
GOOD CONTROL	: 121-150 MG/DL		
AVERAGE CONTROL	: 151-180 MG /DL		
ACTION SUGGESTED	: 181-210 MG/DL		
PANIC VALUE	: > 211 MG/DL		

NOTE : AVERAGGE BLOOD SUGAR VALUES IS CALCULATED FROM HBA1C VALUE AND IT INDICATED AVERAGE BLOOD

### BIOCHEMISTRY

BLOOD GLUCOSE FASTING	78.0	mg/dl	70 - 110
BLOOD GLUCOSE PP	80.0	mg/dl	upto to 140
BLOOD UREA	17.7	mg/dl	13 - 45
SERUM CREATININE	0.95	mg/dl	0.7 - 1.4
SERUM URIC ACID	5.41	mg/dl	3.4 - 7.0
SERUM BILIRUBIN	1.72	mg/dl	0.0 - 2.0
CONJUGATED (D. Bilirubin )	<b>0.93</b>	mg/dl	0.00 - 0.2
UNCONJUGATED (I. D. Bilirubin )	<b>0.79</b>	mg/dl	0.00 - 0.7
SGOT/AST	<b>47.4</b>	U/L	0 - 35
SGPT/ALT	<b>76.7</b>	U/L	0 - 40
ALKALINE PHOSPHATASE	117.0	IU/L	25 - 140
Gamma GT	<b>60.0</b>	U/L	10 - 50
TOTAL PROTEIN	7.20	gm/dl	6.0 - 8.6
ALBUMIN	4.02	gm/ dl	3.5 - 5.2
GLOBULIN	3.18	gm/dl	2.3 - 3.6
A/G RATIO	1.264		1.0 - 2.3

Phone : (0562) 4301222, 9359901993  
e-mail : srhospital98@gmail.com  
katyayanisr\_group@hotmail.com  
website: www.srhospital.org  
CIN: U85199UP1997PTC021892

**Not valid for Medicolegal purpose**

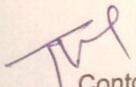
  
Contd...3  
**Dr. Tanuja Goyal**

M.B.B.S., M.D. Path  
Consultant Pathologist

All tests have Technical Limitations. Colloborative, Clinicopathological Interpretation is indicated in case of disparity test maybe repeated immediately. Report are to be interpreted by qualified medical specialist. In case of any discrepancy due to machine error or typing error, Please get it rectified immediately.





# S. R. MEDICAL INSTITUTE & RESEARCH CENTRE

(A Unit of Katyayani Health Care Pvt. Ltd.)  
Lauries Complex, Namner Road, Near Sai Ka Takiya X-ing, AGRA-1



## PATHOLOGY REPORT

Balance 3370

Date	28/05/2022	Srl No.	2	Company	OPD
Name	MR. BHAWAR SINGH	Age	32 Yrs.	Sex	M
Ref. By	Dr. C/O BANK OF BARODA				

### LIPID PROFILE

SERUM CHOLESTEROL	197.9	mg/dl	0 - 200
			Normal Risk <200 mg/dl
			Borderline Risk 200-239 mg/dl
			High Risk > 239 mg/dl
SERUM TRIGLYCERIDES	153.1	mg/dl	60 - 165
			Normal Risk <150 mg/dl
			Border Line: 150-199
			High Risk: 200-499
			Very High Risk: >499
HDL CHOLESTEROL	43.6	mg/dl	35 - 79.5
LDL CHOLESTEROL	154.3	mg/dl	100 - 160
VLDL	30.62	mg/dl	0.00 - 35
TOTAL / HDL CHOLESTEROL RATIO	4.539		0.00 - 4.9
LDL / HDL CHOLESTEROL RATIO	3.539		0.00 - 3.5

### ENDOCRINOLOGY

#### THYROID FUNCTION TEST

TOTAL T3	168.7	ng/dL	60.00 - 181.00
TOTAL T4	7.98	ug/dL	4.5 - 10.9
THYROID STIMULATING HORMONE (TSH) CLIA	2.66	uIU/mL	0.35 - 5.50

### URINE EXAMINATION REPORT

#### PHYSICAL EXAMINATION

COLOUR		STRAW TURBID	
VOLUME	30	ml.	

Phone : (0562) 4301222, 9359901993  
e-mail : srhospital98@gmail.com  
katyayanisr\_group@hotmail.com  
website: www.srhospital.org  
CIN: U85199UP1997PTC021892

Contd...4  
**Dr. Tanuja Goyal**

M.B.B.S., M.D. Path  
Consultant Pathologist

**Not valid for Medicolegal purpose**

All tests have Technical Limitations. Collaborative, Clinicopathological Interpretation is indicated in case of disparity test maybe repeated immediately. Report are to be interpreted by qualified medical specialist. In case of any discrepancy due to machine error or typing error, Please get it rectified immediately.

mysoft 273768





# S. R. MEDICAL INSTITUTE & RESEARCH CENTRE

(A Unit of Katyayani Health Care Pvt. Ltd.)  
Lauries Complex, Namner Road, Near Sai Ka Takiya X-ing, AGRA-1



## PATHOLOGY REPORT

Balance 3370

Date	28/05/2022	Srl No.	2	Company	OPD
Name	MR. BHAWAR SINGH	Age	32 Yrs.	Sex	M
Ref. By	Dr. C/O BANK OF BARODA				

Test Name	Value	Unit	Reference Value
SPECIFIC GRAVITY	1.020		
DEPOSIT	PRESENT		
<b>CHEMICAL EXAMINATION</b>			
REACTION	6.0		
ALBUMIN	NIL		
SUGAR	NIL		
BILE SALTS (BS)	ABSENT		
BILE PIGMENT (BP)	ABSENT		
PHOSPHATE	ABSENT		
<b>MICROSCOPIC EXAMINATION</b>			
PUS CELLS	2-3	/HPF	
EPITHELIAL CELLS	1-2	/HPF	
RBC'S	NIL	/HPF	
CASTS	NIL		
CRYSTALS	NIL		

\*\* End of Report \*\*

Phone : (0562) 4301222, 9359901993  
e-mail : srhospital98@gmail.com  
katyayanisr\_group@hotmail.com

website: www.srhospital.org  
CIN: U85199UP1997PTC021892

Reported by: RAM

**Not valid for Medicolegal purpose**

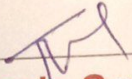
  
**Dr. Tanuja Goyal**

M.B.B.S., M.D. Path  
Consultant Pathologist

All Checked by Technical Limitations. Collaborative, Clinicopathological Interpretation is indicated in case of disparity test maybe repeated immediately. Report are to be interpreted by qualified medical specialist. In case of any discrepancy due to machine error or typing error, Please get it rectified immediately.



29-11-2021 09:14:58 AM  
ID: 1104  
BHAWAR SINGH SONI  
Male 32Years

HR	: 74	bpm
P	: 90	ms
PR	: 159	ms
QRS	: 77	ms
QT/QTc	: 339/378	ms
P/ORS/T	: -4/28/0	°
RV5/SVI	: 0.99/20.722	mV

Diagnosis Information:  
Sinus Rhythm  
\*\*\*Normal ECG\*\*\*

Report Confirmed by:

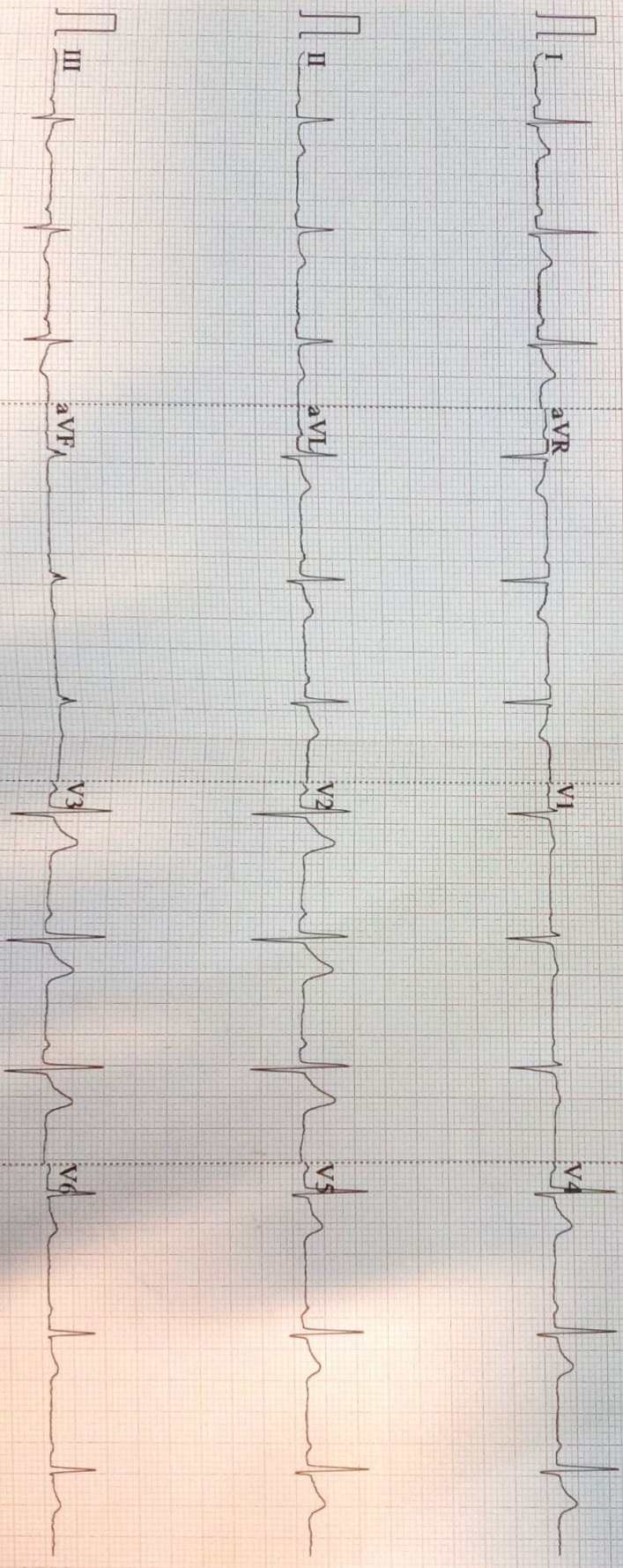

0.67~100Hz AC50 25mm/s 10mm/mV 4\*2.5s 74

V2.02 SEMIP V1.7 S R HOSPITAL, NAMNER ROAD, AGRA



R

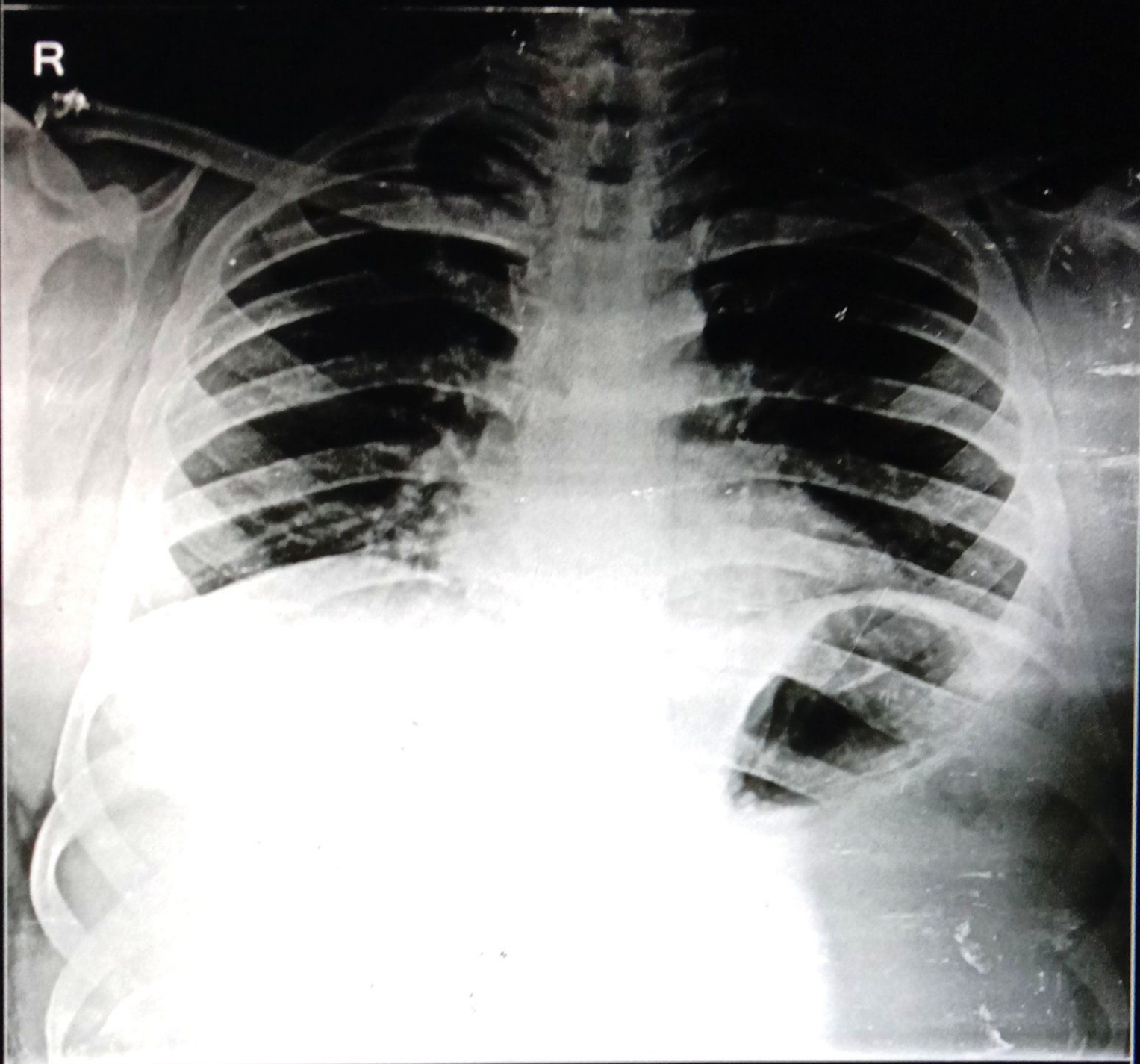

**MR BHAWAR SINGH SONI 32 YRS 15145 CHEST PA 05/28/22  
S.R.MULTISUPERSPECIALITY HOSPITAL, NAMNER ROAD, AGRA**