



YASHFEEN CARDIAC HOSPITAL™

MANAGED BY :- YASHFEEN FOUNDATION

VIRAVAL, NAVSARI. 396 445. PHONE : (H) (02637) 235725

Website : www.yashfeenhospital.in E-mail : info@yashfeenhospital.in

(Regd. No. E / 1390 / Navsari)

(Stationary For Report Only)

2D ECHO CARDIOGRAPHY COLOUR DOPPLER REPORT

Patient Name & No	: LOPA HARSH PARMAR CH22045649	Age/Sex	UHID :	: 6961
Doctor	: Mohil Nagad	32/ F	No :	: 7236
Referred By	:		Date :	: 11/02/2023

M-Mode findings

LVIDd : 40mm
 LVIDs : 28mm
 IVSd : 10mm
 PWd : 10mm
 EF : 60%
 Aorta : 20mm
 LA : 30mm

2D Imaging

Aortic Valve : Trileaflet, Normal
 Mitral Valve : Thin, Pliable, Normal Mobility, Mild AML Prolapse, Mild MR.
 Tricuspid Valve : Mild TR, RVSP: 20+ RAP
 Pulmonary Valve : Normal

=> : All cardiac chambers are normal sized.
 => : No regional wall motion abnormality.
 => : Normal LV systolic function.
 => : Normal LV diastolic function.
 => : IAS/IVS intact.
 => : No obvious clots/ vegetations/ or effusion.
 => : IVC Normal size.

Doppler Findings

=> : No MS/Mild MR, No TS/Mild TR, No AS/AR & No PS/PR
 Mitral inflow Pattern : E > A
 Tissue Doppler Findings : E' > A'

Impression : MVP, Normal LVEF:60%, No RWMA, Mild MR.



Report Prepared By

Report Checked By
DR. MOHIL NAGAD
 Danish Dhada
 M.D. Medicine, D.M. Cardiology
 Senior Consultant- Interventional Cardiology
 MBBS, PGCC, Non-Invasive Cardiologist
 Reg. No. G-22893
 YASHFEEN HOSPITAL, NAVSARI

Designed By : Sarita Infotech Pvt. Ltd., Navsari

YASHFEEN IMAGING & RADIOLOGY DEPARTMENT

MANAGED BY :- YASHFEEN FOUNDATION

VIRAVAL, NAVSARI. 396 445. PHONE : (H) (02637) 235725

Website : www.yashfeenhospital.in E-mail : info@yashfeenhospital.in

Name	LOPA HARSH PARMAR	Age	32Y/F
Ref by Dr	SELF	Date	11/02/2023

USG ABDOMEN & PELVIS (SCREENING) (TVS)

Liver appears normal in size & shape with normal echopattern.
No e/o focal or diffuse lesion. IHBR appear normal.
PV and CBD appear normal.

Gall bladder appears distended & normal in shape & size. No e/o calculus or mass seen.
Walls appear normal.

Pancreas appears normal in size and echogenicity. No e/o focal or diffuse lesion.

Spleen appears normal in size and shows normal echopattern. No e/o focal lesion.

Both Kidneys appear normal in size and echopattern. CM Differentiation is preserved.
No e/o calculus or hydronephrosis on either side.
Perirenal spaces appear normal on either side.
Suprarenal regions appear normal on either side. No e/o mass lesion.

Bladder is physiologically distended. No e/o calculus or mass. Walls appear normal.

Uterus appears anteverted, normal in size & shows normal echopattern.
Endometrial cavity is empty. ET- 5 mm. No e/o focal or diffuse mass lesion.
Both ovaries appear normal in size & echopattern.
No e/o adnexal mass on either side.

RIF region appears normal.

No e/o ascites.

IMPRESSION:

No significant abnormality detected.



Dr. DHARMESH DESAI

(M.D. Radiology)

Dr. Dharmesh Desai No. G - 45284

YASHFEEN GROUP OF HOSPITAL

Please contact immediately for any typographical error.
This is only professional opinion, not a final diagnosis. Kindly correlate clinically. Not valid for medicolegal purpose.

YASHFEEN IMAGING & RADIOLOGY DEPARTMENT

MANAGED BY :- YASHFEEN FOUNDATION

VIRAVAL, NAVSARI. 396 445. PHONE : (H) (02637) 235725

Website : www.yashfeenhospital.in E-mail : info@yashfeenhospital.in

Patient's Name:	LOPA H. PARMAR	Age & Sex:	32Yrs/F
Ref. by Dr.	SELF	Date:	11-02-2023

X RAY CHEST (PA VIEW)

Both lung fields appear normal.

Both hila appear normal.

Both CP angles appear clear.

Cardiac size appears within normal limit.

Both domes of diaphragm appear normal.

Bony thoracic cage appears normal.

IMPRESSION:

- Normal X-ray chest (PA view).



Dr. DHARMESH DESAI
Dr. Dharmesh Desai (Radiology)
Reg. No. MD 45284
YASHFEEN GROUP OF HOSPITAL

Please contact immediately for any typographical error.

This is only professional opinion, not a final diagnosis. Kindly correlate clinically. Not valid for medicolegal purpose.



YASHFEEN CARDIAC HOSPITAL™

At. & Po. Viraval, Navsari. 396 445. Phone (H) (02637) 235725

Website : www.yashfeenhospital.in E-mail : info@yashfeenhospital.in
(For Laboratory Reports Only)



Patient Name : LOPA HARSH PARMAR Age : 32 Years Sex : F
Ref By Dr. : - Area : Amalsad Date : 11/02/2023
Sample Time : 11/02/2023 09:56 No : 27 Time : 2:10PM

HAEMOGRAM

Test	Findings	UOM	Normal Range
------	----------	-----	--------------

HAEMOGLOBIN	12.1	gm/dl	M-13.5-17.0 F-11.5-15.5
-------------	------	-------	----------------------------

HAEMOGRAM RED BLOOD CELL	4.07	10 ⁶ /μL	3.76 - 5.70
------------------------------------	------	---------------------	-------------

TOTAL LEUCOCYTE COUNT	4200	cells/cumm	4,000-11,000
-----------------------	------	------------	--------------

Differential Count

Neutrophil	63	%	40-75
Lymphocytes	32	%	20-40
Eosinophil	1	%	1-6
Monocytes	4	%	2-10
Basophils	0	%	0-0

PLATELET COUNT	327000	lacs/cumm	1.5-5.5 Lacs
----------------	--------	-----------	--------------

RBC INDICES

P.C.V.	35.3	%	M-40-56% F-37-47%
M.C.V.	86.7	cu/microns	76-94
M.C.H.	29.8	pg	27-30
M.C.H.C.	34.4	-	30-35

BLOOD GROUP	" A "	-	-
RH FACTOR	POSITIVE	-	-

E.S.R.(1 hour)	16	mm/hr.	M-5-10, F-5-20
----------------	----	--------	----------------

Remarks

Designed By : Sarita Infortech Pvt. Ltd., Navsari



P. Chaudhari
Dr. PIYUSH B. CHAUDHARI
M.D. Medicine
Reg. No. G-21518

A. Shah
Signature

Thanks for Reference

Technician



YASHFEEN CARDIAC HOSPITAL™

At. & Po. Viraval, Navsari. 396 445. Phone (H) (02637) 235725

Website : www.yashfeenhospital.in E-mail : info@yashfeenhospital.in
(For Laboratory Reports Only)



Patient Name : LOPA HARSH PARMAR

Age : 32 Years Sex : F

Ref By Dr. : -

Area : Amalsad Date : 11/02/2023

Sample Time : 11/02/2023 09:56 No : 27

Time : 2:10PM

BLOOD SUGAR TEST REPORT

Test	Findings	UOM	Normal Range
BIOCHEMICAL TEST			
RANDOM BLOOD SUGAR	71.3	mg/dL	up to 140.0
RANDOM URINE SUGAR	NIL	-	NIL



P. Chaudhari
Dr. PIYUSH B. CHAUDHARI
M.D. Medicine
Reg. No. G-21518

Remarks

Designed By : Sarita Infotech Pvt. Ltd., Navsari

Yashfeen Cardiac Hospital

H. Patel

signature

Thanks for Reference

Technician



YASHFEEN CARDIAC HOSPITAL™

At. & Po. Viraval, Navsari. 396 445. Phone (H) (02637) 235725

Website : www.yashfeenhospital.in E-mail : info@yashfeenhospital.in
(For Laboratory Reports Only)



Patient Name : LOPA HARSH PARMAR

Age : 32 Years Sex : F

Ref By Dr. : -

Area : Amalsad Date : 11/02/2023

Sample Time : 11/02/2023 09:56 No : 27

Time : 2:10PM

LIPID PROFILE TEST REPORT

Test	Findings	UOM	Normal Range
S.CHOLESTEROL	216.5	mg/dL	<200:Desirable, 200-239:Borderline High, >=240:High
HDL CHOLESTEROL	48.2	mg/dL	<40:Low(High Risk), >=60:High(Low Risk)
LDL CHOLESTEROL	160.9	mg/dL	<100: Optimal, 100-129: Nearoptimal/ Aboveoptimal, 130-159:BorderlineHigh,16 0-189:High, >= 190:Very
VLDL CHOLESTEROL	19.2	mg/dL	UPTO 40
S.TRIGLYCERIDES	95.8	mg/dL	<150:Normal, 150-199:Borderline High,200-499:High, >=500:Very Hi
CHOL/ HDL RATIO	4.5	mg/dL	LESS THAN 5
LDL/ HDL RATIO	3.3	mg/dL	LESS THAN 5



P. Chaudhari
Dr. PIYUSH B. CHAUDHARI
M. D. Medicine
Reg. No. G-21518

Remarks

Designed By : Sarita Infotech Pvt. Ltd., Navsari

Yashfeen Cardiac Hospital

signature

Thanks for Reference

Technician

Test reports are subject to technical limitations and should be clinically co-related. Laboratory may be contacted whenever required.



YASHFEEN CARDIAC HOSPITAL™

At. & Po. Viraval, Navsari. 396 445. Phone (H) (02637) 235725

Website : www.yashfeenhospital.in E-mail : info@yashfeenhospital.in

(For Laboratory Reports Only)



Patient Name : LOPA HARSH PARMAR

Age : 32 Years Sex : F

Ref By Dr. : -

Area : Amalsad

Date : 11/02/2023

Sample Time : 11/02/2023 09:56 No : 27

Time : 2:10PM

HAEMOGLOBIN A1 C ESTIMATION

Test	Findings	UOM	Normal Range
Hb A1C	5.6	%	>8 :Action Suggested, 7-8 :Good Control, <7 :Goal, 6-7 :Near Normal Glycemia, <6 :Non-diabetic Level
Technique METHOD - HPLC			
Mean Blood Glucose	114.2	mg/dL	



P. Chaudhary
Dr. PIYUSH B. CHAUDHARI
M. D. Medicine
Reg. No. G-21518

Remarks

Designed By : Sarita Infotech Pvt. Ltd., Navsari

Yashfeen Cardiac Hospital

[Signature]
Signature:

Thanks for Reference

Technician



YASHFEEN CARDIAC HOSPITAL™

At. & Po. Viraval, Navsari. 396 445. Phone (H) (02637) 235725

Website : www.yashfeenhospital.in E-mail : info@yashfeenhospital.in
(For Laboratory Reports Only)



Patient Name : LOPA HARSH PARMAR

Age : 32 Years Sex : F

Ref By Dr. : -

Area : Amalsad

Date : 11/02/2023

Sample Time : 11/02/2023 09:56 No : 27

Time : 2:10PM

LIVER FUNCTION TEST REPORT

Test	Findings	UOM	Normal Range
TOTAL BILIRUBIN	0.5	mg/dL	0-1.0
DIRECT BILIRUBIN	0.2	mg/dL	0-0.8
INDIRECT BILIRUBIN	0.3	mg/dL	0-0.2
SGPT	13.2	U/L	Below 40.0
S.ALKALINE PHOSPHATASE	38.9	U/L	CH . 170.0-515.0 A. 37.0-147.0
TOTAL PROTEIN	6.7	g/dl	6.0-8.0
ALBUMIN	4.4	g/dl	3.0-5.0
GLOBULIN	2.3	g/dl	3.0-3.5
A/G	1.9	g/dl	
SGOT	16.0	U/L	Below 40.0



P. Chaudhary
Dr. PIYUSH B. CHAUDHARI
M.D. Medicine
Reg. No. G-21518

Remarks

Designed By : Sarita Infotech Pvt. Ltd., Navsari

Yashfeen Cardiac Hospital

P. Chaudhary
Signature

Thanks for Reference

Technician



YASHFEEN CARDIAC HOSPITAL™

At. & Po. Viraval, Navsari. 396 445. Phone (H) (02637) 235725

Website : www.yashfeenhospital.in E-mail : info@yashfeenhospital.in

(For Laboratory Reports Only)



Patient Name : LOPA HARSH PARMAR

Age : 32 Years Sex : F

Ref By Dr. : -

Area : Amalsad

Date : 11/02/2023

Sample Time : 11/02/2023 09:57 No : 27

Time : 2:10PM

RENAL FUNCTION TEST REPORT

Test	Findings	UOM	Normal Range
S.CREATININE	0.5	mg/dL	M .0.9-1.4 , F. 0.8-1.2
S.URIC ACID	3.4	mg/dL	Male:3.5-7.2, Female:2.6-6.0
BLOOD UREA NITROGEN	7.1	mg/dL	4.7-23.0



P. Chaudhari
Dr. PIYUSH B. CHAUDHARI
M.D. Medicine
Reg. No. G-21518

Remarks

Designed By : Sarita Infotech Pvt. Ltd., Navsari

Yashfeen Cardiac Hospital

Signature

Thanks for Reference

Technician



YASHFEEN CARDIAC HOSPITAL™

At. & Po. Viraval, Navsari. 396 445. Phone (H) (02637) 235725

Website : www.yashfeenhospital.in E-mail : info@yashfeenhospital.in

(For Laboratory Reports Only)



Patient Name : LOPA HARSH PARMAR

Age : 32 Years Sex : F

Ref By Dr. : -

Area : Amalsad Date : 11/02/2023

Sample Time : 11/02/2023 09:57 No : 27

Time : 2:10PM

THYROID FUNCTION TEST REPORT

Test	Findings	UOM	Normal Range
T3 (TRIODOTHYRONINE)	1.20	ng/ml	NEWBORNS:0.73-2.88 6DAYS-3MONTHS:0.80-2.75 4-12MONTHS:0.86-2.65 1-6YEARS:0.92-2.48 7-11YEARS:0.93-2.31 12-20YEARS:0.91-2.18 ADULT:0.80-2.00
T4(THYROXINE)	8.10	µg/dl	NEWBORNS:5.04-18.5, 6DAYS-3MONTHS:5.41-17.0, 4-12 MONTHS:5.67-16.0, 1-6YEARS:5.95-14.7, 7-11 YEARS:5.99-13.8, 12-20 YEARS:5.91-13.2, ADULTS:5.10-14.1
TSH	1.37	µIU/ml	NEWBORNS:0.70-15.2, 6DAYS-3MONTHS:0.72-11.0, 4-12MONTHS:0.73-8.35, 1-6YEARS:0.70-5.97, 7-11YEARS:0.60-4.84, 12-20YEARS:0.51-4.30, ADULTS:0.27-4.20

TECHNIQUE

ELECTROCHEMILUMINESCENCE

CE



P. Chaudhari
Dr. PIYUSH B. CHAUDHARI
M.D. Medicine
Reg. No. G-21518

Remarks

Designed By: *Navsari Infotech Pvt. Ltd., Navsari*

Yashfeen Cardiac Hospital

Signature
signature

Thanks for Reference

Technician



YASHFEEN CARDIAC HOSPITAL™

At. & Po. Viraval, Navsari. 396 445. Phone (H) (02637) 235725

Website : www.yashfeenhospital.in E-mail : info@yashfeenhospital.in

(For Laboratory Reports Only)



Patient Name : LOPA HARSH PARMAR

Age : 32 Years Sex : F

Ref By Dr. : -

Area : Amalsad

Date : 11/02/2023

Sample Time : 11/02/2023 09:57 No : 27

Time : 2:10PM

GGT TEST REPORT

Test	Findings	UOM	Normal Range
SERUM GGT	42	U/L	10-71 U/L



f. chaur
Dr. PIYUSH B. CHAUDHARI
M.D. Medicine
Reg. No. G-21518

Remarks

Designed By : Sarita Infotech Pvt. Ltd., Navsari

Yashfeen Cardiac Hospital

Signature
signature

Thanks for Reference

Technician



YASHFEEN CARDIAC HOSPITAL™

At. & Po. Viraval, Navsari. 396 445. Phone (H) (02637) 235725

Website : www.yashfeenhospital.in E-mail : info@yashfeenhospital.in

(For Laboratory Reports Only)



Patient Name : LOPA HARSH PARMAR

Age : 32 Years Sex : F

Ref By Dr. : -

Area : Amalsad

Date : 11/02/2023

Sample Time : 11/02/2023 09:57 No : 27

Time : 2:10PM

ROUTINE URINE ANALYSIS

Test	Findings	UOM	Normal Range
------	----------	-----	--------------

PHYSICAL EXAMINATION

Quantity	-	-	-
Colour	YELLOW	-	-
Appearance	CLEAR	-	-
Reaction	ACIDIC	-	-
Sp. Gravity	1.005	-	-

CHEMICAL EXAMINATION

U.Albumin	NIL	-	-
Sugar	NIL	-	-
Acetone	NIL	-	-
Bile Salt	NIL	-	-
Bile Pigment	NIL	-	-
Occult Blood	NIL	-	-

MICROSCOPIC EXAMINATION

Pus Cells	<u>2-3</u>	/hpf	-
Epithelial cells	<u>2-3</u>	/hpf	-
Red cells	ABSENT	/hpf	-
Casts	-	/hpf	-
Crystals	<u>AMORPHOUS SEEN</u>	/hpf	-
Others	-	/hpf	-



P. Chaudhari
Dr. PIYUSH B. CHAUDHARI
 M.D. Medicine
 Reg. No. G-21518

Remarks

Designed By : Sarita Infotech Pvt. Ltd., Navsari

Yashfeen Cardiac Hospital

H. Chauhan

signature

Thanks for Reference

Technician



YASHFEEN CARDIAC HOSPITAL EYE DEPARTMENT

Kaivan Shah

CH22045724

11/02/2023

LOPA HARSH PARMAR

32/F

Amalsad, Amalsad

8460562119



Chief Complaint :

Handwritten signature

Medical History : DM / HT / Asthama / Allergy / Heart / Thyroid /

Ocular History :

Visual Acuity :

6/6
6/18

OP :

<i>SR/M</i> <i>SR</i>	RIGHT EYE (PH.....)				LEFT EYE (PH.....)			
	Sph.	Cyl.	Axis	V/A	Sph.	Cyl.	Axis	V/A
Distance								
Near								

Distance/Reading/Bi-Focal/Progressive/Separate Glasses

Sle :

Ch: Sbera

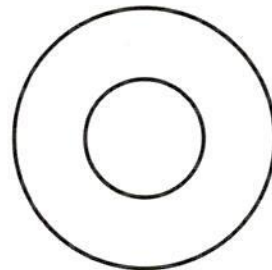
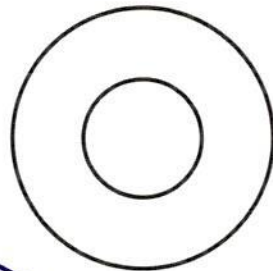

Adv
Refined opinion



LOPA,
ID:
DOB:
Female, Unknown
Med.:
Location:
Referring Physician:
Notes:

11-02-2023 10:17:48

Vent. Rate: 70 BPM
PR int: 164 ms
QRS dur: 86 ms
QT/QTc: 377/398 ms
P-R-T axes: 67 78 49
Avg. RR: 850 ms
QTcB: 408 ms
QTcF: 397 ms

SINUS RHYTHM
NORMAL ECG
INTERPRETATION BASED ON A DEFAULT AGE OF 40 YEARS

UNCONFIRMED REPORT
Reviewed by:

P. Chaudhary
Dr. PIYUSH B. CHAUDHARI
M.D. Medicine
Reg. No. G-21518



Lopa Harsh Parmar Age- 32/F

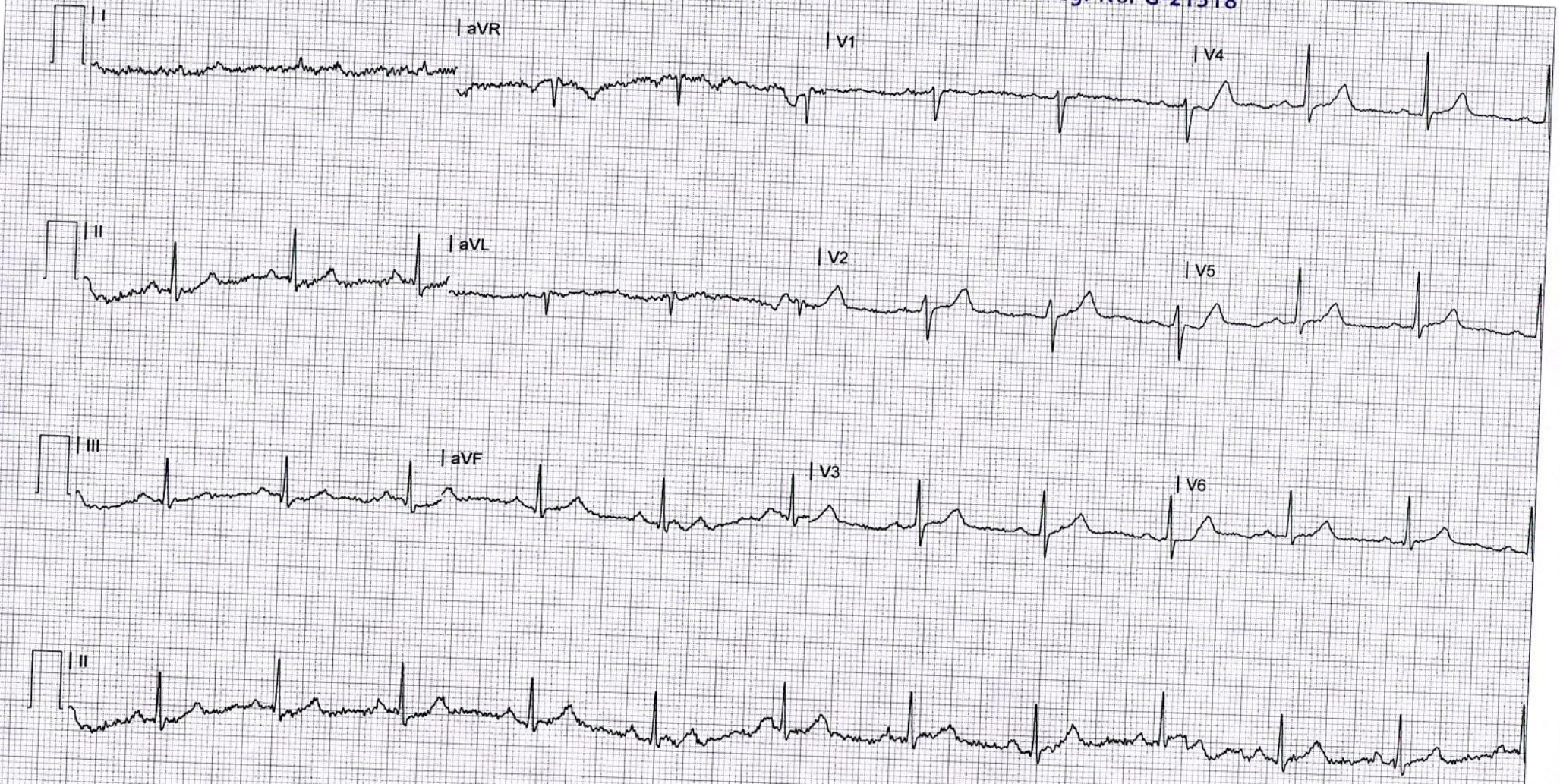



CH22045649 LOPA H. PARMAR 32Y 1102231003 CHEST PA 11-02
YASHFEEN GROUP OF HOSPITALS NAVSARI PH:9924047789