

Apollo Hospitals Enterprise Limited

Registered Office : No. 19 Bishop Gardens, Raja Annamalaipuram,
Chennai - 600 028, Corporate Identity Number (CIN) : L85110TN1979PLC008035

Bhubaneswar Office : Plot No. 251, Sainik School Road, Unit-15,
Bhubaneswar - 751 005, Tel:+91 674 6661016 / 6661066, Fax:+91 674 6660408
E-mail : apollo_bbsr@apollohospitals.com, Web: www.apollohospitals.com



Department of X-Ray

Patient Details : Ms. LOPAMUDRA RAUTA | Female | 29Yr 11Mth 10Days
UHID : ODB1.0000841278 **Patient Location:** AHC
Patient Identifier: ODB1AH108439 
DRN : 124007575 **Completed on :** 24-FEB-2024 15:47
Ref Doctor : Dr. Ipsita Mohanty

X-RAY CHEST PA

REPORT

Trachea & mediastinum are central in position.

Both Costophrenic angles are clear.

Hila are normal in size and position.

Lung fields show normal parenchymal features.

Cardiac size and shape are within normal limits.

Bony thoracic cage is normal.

IMPRESSION

No significant abnormality detected.

— END OF THE REPORT —

DR. ASWATHY BABU
Regd. No.-25226/OR/2020

GE MACH100 ST
Female

RAJTA, MRS. GOPALAKRISHNA, APOLLO HOSPITAL, BHUBANESHWAR

HR 91 bpm

Measurement Results:

| | | |
|-----------|---|---------------------|
| QRS | : | 78 ms |
| QT/QTcB | : | 334 / 411 ms |
| PR | : | 116 ms |
| P | : | 90 ms |
| RR/PP | : | 662 / 660 ms |
| P/ORS/T | : | 60 / 90 / 5 degrees |
| QTd/QTcBd | : | 72 / 88 ms |
| Sokolow | : | 1.9 mV |
| NK | : | 12 |

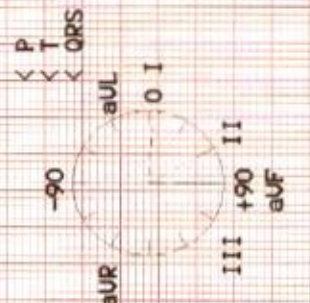

Interpretation:
 suspected right ventr. hypertrophy
 short PR interval
 minor right axis deviation
 probably abnormal ECG

F 30 YRS FEB 24 2024
 0000841278 ODBIAH108439
 LOTPAMUDRA RAUTA
 BHOCHH-CHOL
 S/N.15576399

Unconfirmed report.

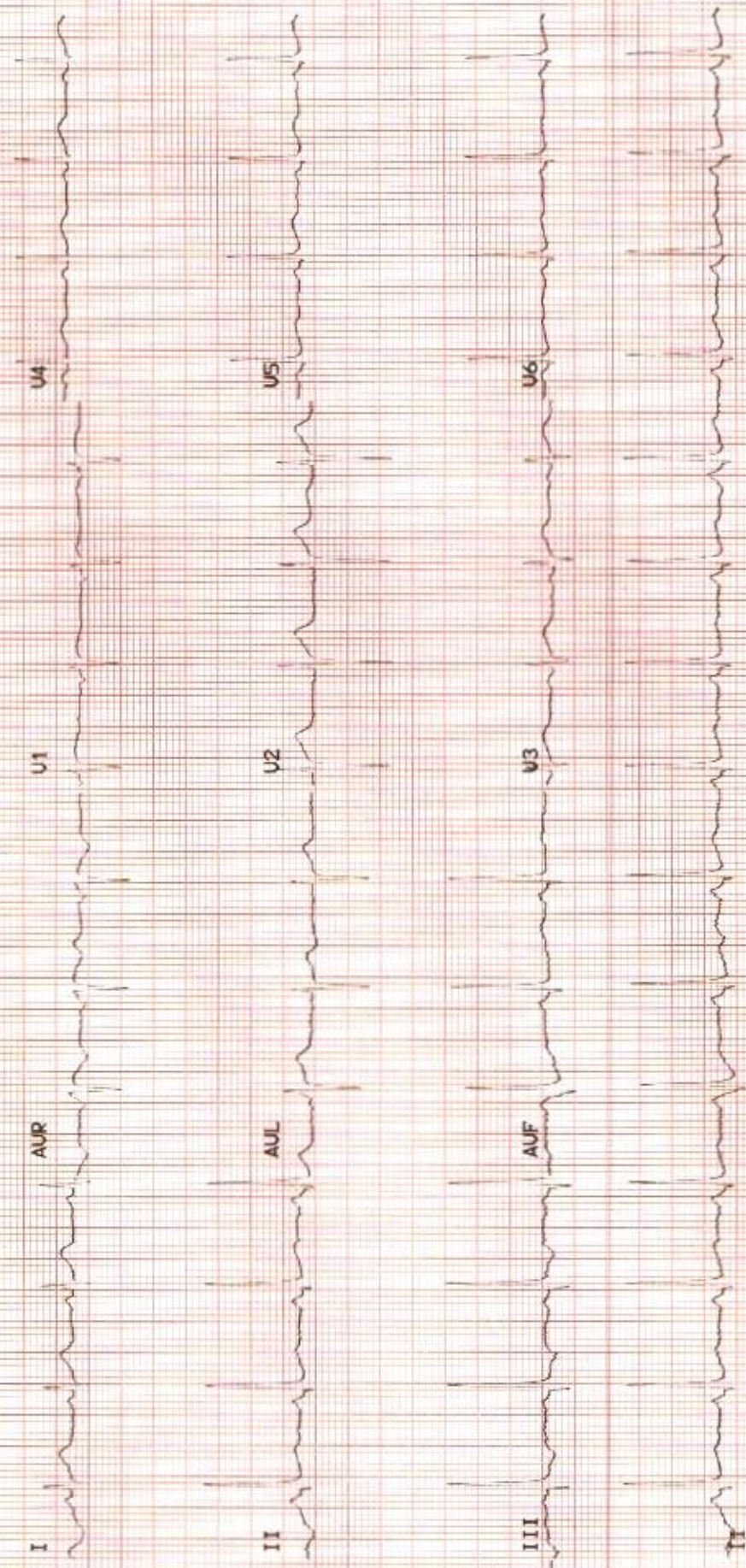

APOLLO HOSPITALS, BHUBANESWAR
DEPARTMENT OF CARDIOLOGY



HEART INSTITUTES

Name: RAUTA, MS LOPAMUDRA

Age:

Patient Id: 841278

Sex: Female

Date: 24/02/2024

ECHO REPORT

2D & M-MODE MEASUREMENTS

| | |
|---------|--------|
| Ao Diam | 2.0 cm |
| LA Diam | 3.3 cm |
| AV Cusp | 1.4 cm |
| IVSd | 0.8 cm |
| LVIDd | 3.7 cm |
| LVPWd | 0.9 cm |
| IVSs | 1.0 cm |
| LVIDs | 2.4 cm |
| LVPWs | 1.3 cm |

MITRAL VALVE

| | |
|--------------|----------------------|
| MV E Vel | 0.89 m/s |
| MV DecT | 169 ms |
| MV Dec Slope | 5.3 m/s ² |
| MV A Vel | 0.66 m/s |
| MV E/A Ratio | 1.34 |

TRICUSPID VALVE

| | |
|----------|------------|
| TR Vmax | 1.92 m/s |
| TR maxPG | 14.72 mmHg |

2D & M-MODE CALCULATIONS

| | |
|------------|-------|
| LVAo | 1.62 |
| EDV(Teich) | 56 ml |
| ESV(Teich) | 19 ml |
| EF(Teich) | 66 % |
| %FS | 36 % |
| SV(Teich) | 37 ml |
| RWT | 0.47 |

AORTIC VALVE

| | |
|----------|-----------|
| AV Vmax | 1.19 m/s |
| AV maxPG | 5.63 mmHg |

PULMONARY VALVE

| | |
|----------|-----------|
| PV Vmax | 0.99 m/s |
| PV maxPG | 3.90 mmHg |

IMPRESSION:

NORMAL CHAMBERS AND VALVES
NO RWMA
NORMAL LV FUNCTION
NO MR/TR/AR/PR
NO PE/CLOT/VEG

ECHO CARDIOGRAPHER

DR B DIKSHIT / DR SANGHAMITRA

Apollo Hospitals Enterprise Limited

Registered Office : No. 19 Bishop Gardens, Raja Annamalaipuram,
Chennai - 600 028, Corporate Identity Number (CIN) : L85110TN1979PLC008035

Bhubaneswar Office : Plot No. 251, Sainik School Road, Unit-15,
Bhubaneswar - 751 005, Tel:+91 674 6661016 / 6661066, Fax:+91 674 6660408
E-mail : apollo_bbsr@apollohospitals.com, Web: www.apollohospitals.com



DATE -24TH FEBRUARY 2024

The Apollo Hospital,
251 , sainik school
Bhubaneswar , Odisha

TO WHOMSOEVER IT MAY CONCERN

This is to certify that Ms. LOPAMUDRA RAUTA Age 29 Yr 11 Mth 12 Days UHID
ODB1.0000841278

Has come for health check up . She is clinically stable . She is fit for employment .

Dr Ipsita Mohanty

Senior Medical officer incharge

AHC

Dr. Ipsita Mohanty
15893/OR/2006

Apollo Hospitals Enterprise Limited

Registered Office : No. 19 Bishop Gardens, Raja Annamalaipuram,
Chennai - 600 028, Corporate Identity Number (CIN) : L85110TN1979PLC008035

Bhubaneswar Office : Plot No. 251, Sainik School Road, Unit-15,
Bhubaneswar - 751 005, Tel:+91 674 6661016 / 6661066, Fax:+91 674 6660408
E-mail : apollo_bbsr@apollohospitals.com, Web: www.apollohospitals.com



Ms. LOPAMUDRA RAUTA Age 29 Yr 11 Mth 12 Days UHID ODB1.0000841278

IMPRESSION

ESR HIGH , LDL HIGH

IMPAIRED PGBS

RECOMMENDATION

LOW FAT , LOW CALORIE DIET HIGH FIBRE DIET

REGULAR WALKING 30 MINUTES

Regular blood pressure monitoring advice

REPEAT URIC ACID , LIPID PROFILE , LFT , FBS , PPBS , HbA1C TEST ADVICE AFTER 2 MONTHS

EXTRA TEST ;;VIT D , VIT B12 , TSH , T3 , T4 , URINE 24 HOURS PROTEIN , URINE CULTURE AND SENSITIVITY .

DR IPSITA MOHANTY

MBBS, PGDGM [GERIATRIC MEDICINE] , CCEBDM [DIABETES]

INCHARGE PREVENTIVE MEDICINE APOLLO HEALTH CHECK UP

APOLLO HEALTH CHECK UP

Dr. Ipsita Mohanty
15893/OR/2006

OP CONSULTATION REQUEST



Date: 24/2/24

| | | |
|---------------------|-----------|-----------------|
| Name: Lokanidhi Rao | Age: 30 | Sex: M/F female |
| Primary Consultant: | UHID No.: | |

Referred to Dr. Speciality: Dentist

Reason for Referral

O/E Coliculus stain
 Chronic Generalized Gingivitis
 Also full mouth scaling & Polishing.

Signature:
 Name:
 Date:
 Time:

Dr. Rashmi K. Acharya
 BDS: PGCD, UK, USA
 Consultant - Aesthetic & Endodontics
 & General Dentistry
 Apollo Hospitals, Bangalore



Name : Ms. LOPAMUDRA RAUTA MC-2742 Age : 29Yr 11Mth 10Days
 UHID : ODB1.0000841278 / ODB1AH108439 W/BNo/RefNo : AHC
 SIN \ LRN : 15576394 \ 15576399 \ 15576403 \ 15576398 \ 2347193
 Specimen : Blood
 Ref Doctor : Dr. Ipsita Mohanty

LABORATORY REPORT



Collected on : 24-FEB-2024 03:41:31 PM Received on : 24-FEB-2024 03:49:56 PM Reported on : 24-FEB-2024 04:25:36 PM

ARCOFEMI - MEDIWHEEL - FULL BODY HEALTH ANNUAL PLUS CHECK - FEMALE - 2D ECHO - PAN INDIA - FY2324

| TEST NAME | RESULT | BIOLOGICAL REFERENCE INTERVALS | UNITS |
|---|--------|---|--------|
| TOTAL T3: TRI IODOTHYRONINE - SERUM/PLASMA (Chemiluminescence) | | | |
| TOTAL T3: TRI IODOTHYRONINE - SERUM | 85 | Healthy Adults: 82 - 179 Pregnant Women: 1st Trimester:121-308 2nd & 3rd Trimesters:152-362 | ng/dL |
| TOTAL T4: THYROXINE - SERUM/PLASMA (Chemiluminescence) | | | |
| TOTAL T4:THYROXINE - SERUM | 11.18 | Healthy Adults: 4.82-15.65 | µg/dL |
| TSH: THYROID STIMULATING HORMONE - SERUM /PLASMA (Chemiluminescence) | | | |
| TSH: THYROID STIMULATING HORMONE - SERUM | 0.75 | Healthy Adults- 0.38-5.33 Pregnant women: 1st Trimester:0.05-3.70 2nd Trimester: 0.31-4.35 3rd Trimester: 0.41-5.18 | uIU/mL |
| ALT(SGPT) - SERUM / PLASMA (UV,Using Pyridoxal Phosphate:IFCC) | 37 | Healthy Adults:30 - 65 | U/L |



APOLLO HOSPITALS
DEPARTMENT OF BIOCHEMISTRY AND THERAPEUTIC DRUG MONITORING

251, Sainik School Road, Bhubaneswar - 751005

Tel.:+91 674 6661016 / 6661066

E-mail : apollo_bbsr@apollohospitals.com

Website : www.apollohospitals.com



BHUBANESWAR
Gender : Female

Name : Ms. LOPAMUDRA RAUTA
UHID : ODB1.0000841278
SIN \ LRN : 15576394 \ 15576399 \ 15576403 \ 15576398 \ 2347193
Specimen : Blood
Ref Doctor : Dr. Ipsita Mohanty

LABORATORY REPORT

Age : 29Yr 11Mth 10Days
W/BNo/RefNo : AHC



Collected on : 24-FEB-2024 03:41:31 PM Received on : 24-FEB-2024 03:49:56 PM Reported on : 24-FEB-2024 04:25:36 PM

| | | | |
|--|------|---|-------|
| ALBUMIN - SERUM (Bromocresol Purple Dye) | 4.5 | Healthy Adults:3.5-5.0 | g/dL |
| GLOBULIN - SERUM:(Calculated) | 2.6 | Healthy Adults:1.8 - 3.6 | g/dL |
| ALBUMIN:GLOBULIN - SERUM(RATIO) (Calculated) | 1.7 | Healthy Adults:1.1 - 1.8 | |
| ALKALINE PHOSPHATASE - SERUM/PLASMA (Enzymatic-AMP Buffer) | 59 | Healthy Adults:50 - 136 | U/L |
| AST (SGOT) - SERUM (UV,Using Pyridoxal Phosphate:IFCC) | 31 | Healthy Adults:15 - 37 | U/L |
| BILIRUBIN, TOTAL - SERUM (Modified Doumas Ref. method/Jendrassik & Grof.) | 0.4 | Healthy Adults:<=1.0 | mg/dL |
| CHOLESTEROL - SERUM / PLASMA (Cholesterol Oxidase / Esterase) | 173 | Desirable:<200 Borderline:200 - 240 High Risk:>=240 | mg/dL |
| CREATININE - SERUM / PLASMA (Enzymatic Method) | 0.75 | Healthy Women: 0.60 - 1.0 | mg/dL |
| GGTP: GAMMA GLUTAMYL TRANSPEPTIDASE - SERUM (gamma-glutamyl-3-carboxy-4-nitranilide) | 21 | Healthy Women:5 - 55 | U/L |
| HDL CHOLESTEROL - SERUM / PLASMA (Direct Measurement) | 44 | Low: <40 High: >=60 | mg/dL |
| TOTAL CHOLESTEROL/HDL CHOLESTEROL RATIO(Calculated) | 3.9 | Desirable :< 4.5 | |



DEPARTMENT OF BIOCHEMISTRY AND THERAPEUTIC DRUG MONITORING

251, Sainik School Road, Bhubaneswar - 751005

Tel.: +91 674 6661016 / 6661066

E-mail : apollo_bbsr@apollohospitals.com

Website : www.apollohospitals.com



Name : Ms. LOPAMUDRA RAUTA

Age : 29Yr 11Mth 10Days

Gender : Female

UHID : ODB1.0000841278

LABORATORY REPORT

/ ODB1AH108439

W/BNo/RefNo : AHC

SIN \ LRN : 15576394 \ 15576399 \ 15576403 \ 15576398 \ 2347193

Specimen : Blood

Ref Doctor : Dr. Ipsita Mohanty



Collected on : 24-FEB-2024 03:41:31 PM

Received on : 24-FEB-2024 03:49:56 PM

Reported on : 24-FEB-2024 04:25:36 PM

| | | | |
|--|--------------|--|--------|
| LDL CHOLESTEROL - SERUM / PLASMA (DIRECT LDL) (Direct Measurement) | 122 * | Optimal: <100 Near Optimal: 100-129 Borderline High: 130-159 High: 160-189 Very High: >=190 Healthy Adults: 3.5 - 5.1 | mg/dL |
| POTASSIUM - SERUM / PLASMA (Indirect ISE) | 4.4 | Healthy Adults: 6.4 - 8.2 | mmol/L |
| PROTEIN, TOTAL - SERUM / PLASMA (Modified Biuret) | 7.1 | Healthy Adults: 136-145 | g/dL |
| SODIUM - SERUM / PLASMA (Indirect ISE) | 137 | Normal: <150 Borderline High: 150-199 High: 200-499 Very High: >=500 Healthy Adults: 15 - 38 | mmol/L |
| TRIGLYCERIDES - SERUM (Enzymatic Method) | 49 | Healthy Adults: 7 - 18 | mg/dL |
| UREA - SERUM / PLASMA (Urease-GLDH, Enzymatic) | 13 * | Normal: <30 mg/dL Healthy Adults: 0.0-0.3 | mg/dL |
| UREA NITROGEN SERUM/PLASMA:(Calculated) | 6 * | Healthy Adults: 0.0 - 0.7 | mg/dL |
| VLDL CHOLESTEROL - SERUM \$ (Calculated Measurement) | 7 | | |
| VLDL CHOLESTEROL - SERUM - CALCULATED | 7 | | |
| BILIRUBIN CONJUGATED (DIRECT) - SERUM (Modified Doumas Ref. method/Jendrassik & Grof.) | 0.1 | | mg/dL |
| BILIRUBIN UNCONJUGATED - SERUM(Calculated) | 0.3 | | mg/dL |



DEPARTMENT OF BIOCHEMISTRY AND THERAPEUTIC DRUG MONITORING

251, Sainik School Road, Bhubaneswar - 751005

Tel.: +91 674 6661016 / 6661066

E-mail : apollo_bbsr@apollohospitals.com

Website : www.apollohospitals.com



Name : Ms. LOPAMUDRA RAUTA

Age : 29Yr 11Mth 10Days

Gender : Female

UHID : ODB1.0000841278

LABORATORY REPORT

/ ODB1AH108439

W/BNo/RefNo : AHC

SIN \ LRN : 15576394 \ 15576399 \ 15576403 \ 15576398 \ 2347193

Specimen : Blood

Ref Doctor : Dr. Ipsita Mohanty



Collected on : 24-FEB-2024 03:41:31 PM

Received on : 24-FEB-2024 03:49:56 PM

Reported on : 24-FEB-2024 04:25:36 PM

| | | | |
|--|-------|---|-------|
| GLUCOSE - SERUM / PLASMA (2 HR) | 142 * | Normal: <140 Impaired: 140 - 200 Diabetic: >200 | mg/dL |
| GLUCOSE - SERUM / PLASMA (FASTING) (Hexokinase) | 75 | Non-Diabetic: <=100 Impaired: upto125 Diabetic: >=126 | mg/dL |

Report Status: Final

KINDLY CORRELATE RESULTS WITH CLINICAL FINDINGS.

* END OF REPORT *

CHECKED BY 109518
109518

Printed On : 24-FEB-2024 06:04:32 PM

Dr Nihar Ranjan Dash

MD Biochemistry



Apollo Hospitals Enterprise Limited

251, Sainik School Road, Bhubaneswar - 751 005

Tel.: +91 674 6661016 / 6661066

DEPARTMENT OF BIOCHEMISTRY AND THERAPEUTIC DRUG MONITORING



LABORATORY REPORT

Name : Ms. LOPAMUDRA RAUTA Age : 29Yr 11Mth 10Days Gender : Female
 UHID : ODB1.0000841278 / ODB1AH108439 W/BNo/RefNo : AHC
 SIN \ LRN : 15576396 \ 2347193
 Specimen : Whole blood
 Ref Doctor : Dr. Ipsita Mohanty



Collected on : 24-FEB-2024 12:06:38 PM Received on : 24-FEB-2024 12:44:51 PM Reported on : 24-FEB-2024 03:16:26 PM

ARCOFEMI - MEDIWHEEL - FULL BODY HEALTH ANNUAL PLUS CHECK - FEMALE - 2D ECHO - PAN INDIA - FY2324

| TEST NAME | RESULT | BIOLOGICAL REFERENCE INTERVALS | UNITS |
|--|--------|---|-------|
| GLYCOSYLATED HEMOGLOBIN (HbA1C) - WHOLE BLOOD (Ion Exchange High Performance Liquid Chromatography) | 5.0 | HbA1C Degree of Control <6.0 Non-diabetic level <7.0 Goal* >8.0 Action Suggested** | % |
| Mean Plasma Glucose (MPG) Estimate: | 100 | | mg/dL |

*Some danger of hypoglycemic reaction in Type I diabetics. Some glucose intolerant individuals and "sub-clinical" diabetics may show (elevated) HbA1c in this area.

**High risk of developing long term complications. "Action Suggested" depends on individual patient circumstances.

Report Status: Final

KINDLY CORRELATE RESULTS WITH CLINICAL FINDINGS.

* END OF REPORT *

CHECKED BY 109518
109518

Printed On : 24-FEB-2024 05:01:10 PM

Dr Nihar Ranjan Dash

MD Biochemistry



Apollo Hospitals Enterprise Limited

251, Sainik School Road, Bhubaneswar - 751 005

Tel.:+91 674 6661016 / 6661066

E-mail: apollo_bber@apollohospitals.com

DEPARTMENT OF HAEMATOLOGY AND CLINICAL PATHOLOGY

Website: www.apollohospitals.com



LABORATORY REPORT

Name : **Ms. LOPAMUDRA RAUTA** Age : **29Yr 11Mth 10Days** Gender : **Female**
 UHID : **ODB1.0000841278 / ODB1AH108439** W/BNo/RefNo : **AHC**
 SIN ILRN : **15576402 \ 15576400 \ 15576401 \ 2347193**
 Specimen : **Urine**
 Ref Doctor : **Dr. Ipsita Mohanty**



Collected on : **24-FEB-2024 12:06:38 PM** Received on : **24-FEB-2024 12:42:08 PM** Reported on : **24-FEB-2024 01:24:21 PM**

ARCOFEMI - MEDIWHEEL - FULL BODY HEALTH ANNUAL PLUS CHECK - FEMALE - 2D ECHO - PAN INDIA - FY2324

| TEST NAME | RESULT | BIOLOGICAL REFERENCE INTERVALS | UNITS |
|--|----------|--------------------------------|-------|
| URINE ROUTINE (CUE) : (Automation+Standard Method) | | | |
| Specific Gravity | 1.010 * | 1.016 - 1.026 | |
| Colour: | Red | | |
| Transparency: | Turbid | | |
| Reaction: | Acidic | | |
| Glucose: | Nil | | |
| Protein : | 1+ | | |
| pH | 6.0 | 4.6 - 8 | |
| Blood:: | Present | | |
| Ketone | Negative | | |
| Bile Pigments: | Negative | | |
| Bile Salts(Hay's Test): | Negative | | |
| Urobilinogen | Normal | | |
| Nitrite | Negative | | |
| DEPOSITS: | | | |
| RBC: | Plenty | | /hpf |
| WBC/Pus Cells | 2-4 | | /hpf |
| Tc/Sqc(Transitional/Squamous epithelial cells) | 4-6 | | /hpf |
| BLOOD GROUPING AND TYPING (ABO and Rh) | | | |
| ABO Group: | B | | |
| Rh (D) Type: | POSITIVE | | |
| HEMOGRAM(CBC+ESR+PS+RET) : (Automation+Standard Method) | | | |



Apollo Hospitals Enterprise Limited

251, Sainik School Road, Bhubaneswar - 751 005

Tel.:+91 674 6661016 / 6661066



DEPARTMENT OF HAEMATOLOGY AND CLINICAL PATHOLOGY

LABORATORY REPORT

Name : **Ms. LOPAMUDRA RAUTA** Age : **29Yr 11Mth 10Days** Gender : **Female**
 UHID : **ODB1.0000841278 / ODB1AH108439** W/BNo/RefNo : **AHC**
 SIN \LRN : **15576402 \ 15576400 \ 15576401 \ 2347193**
 Specimen : **Urine**
 Ref Doctor : **Dr. Ipsita Mohanty**



Collected on : **24-FEB-2024 12:06:38 PM** Received on : **24-FEB-2024 12:42:08 PM** Reported on : **24-FEB-2024 01:24:21 PM**

| | | | |
|--------------------------------------|------|-------------|----------------------------------|
| Hemoglobin | 13.2 | 11 - 15.5 | g/dL |
| Haematocrit | 40.5 | 37 - 50 | % |
| RBC COUNT | 4.39 | 3.5 - 5.5 | Million/ul |
| MCV | 92.3 | 76 - 96 | fL |
| MCH | 30.1 | 27 - 32 | pg |
| MCHC | 32.6 | 30 - 35 | g/dL |
| RDW | 12.8 | 11.5 - 14.5 | % |
| RETICULOCYTE COUNT | 2.09 | 0.5 - 2.5 | % |
| TLC Count | 5.06 | 4 - 11 | 10 ⁹ /ul |
| Platelet Count | 315 | 140 - 440 | 10 ⁹ /mm ³ |
| ERYTHROCYTE SEDIMENTATION RATE (ESR) | 47 * | 0 - 20 | mm/1st hr |
| Differential Count | | | |
| Neutrophils | 54 | 40 - 75 | % |
| Lymphocytes | 37 | 20 - 45 | % |
| Eosinophils | 04 | 1 - 6 | % |
| Monocytes | 05 | 1 - 10 | % |
| Basophils | 00 | 0 - 1 | % |

PERIPHERAL SMEAR

RBC: **Normocytic normochromic, mild anisocytosis**
 WBC: **Normal**
 Platelets: **Adequate on the smear**

Report Status:Final

KINDLY CORRELATE RESULTS WITH CLINICAL FINDINGS.

* END OF REPORT *

CHECKED BY : **109529**
918003

Dr. Snehalata Jagati
Junior Consultant

Printed On : **24-FEB-2024 05:01:37 PM**