



Info Aakash <info@aakashhospital.com>

Health Check up Booking Request(bobS36433), Beneficiary Code-80574

1 message

Mediwheel <wellness@mediwheel.in>
To: info@aakashhospital.com
Cc: customercare@mediwheel.in

Wed, Mar 29, 2023 at 10:35 AM



Mediwheel
...Your wellness partner



011-41195959

Email:wellness@mediwheel.in

Dear Aakash Hospital,

City : Delhi . Address : 90/43 Mahiya Nagar New Delhi,

We have received the confirmation for the following booking .

Name : Jeetendra
Age : 31
Gender : Female
Package Name : Mediwheel Metro Full Body Health Checkup Male Below 40
User Location : ,NEW DELHI,Delhi,110029
Contact Details : 8700982721
Booking Date : 29-03-2023
Appointment Date : 04-04-2023

Member Information			
Booked Member Name	Age	Gender	Cost(In INR)
Jeetendra	31	Male	Cashless
Total amount to be paid			Cashless

We will get back to you with confirmation update shortly. Please find the package details as attached for your reference.

Package Name : Mediwheel Metro Full Body Health Checkup Male Below 40 - Includes (37)Tests

Tests included in this Package : Ecg, TSH, X-ray Chest, Stress Test (tmt)/ 2d Echo, Blood Sugar Postprandial, A:g Ratio, Blood Group, Total Cholesterol, Triglycerides, Fasting Blood Sugar, Ultrasound Whole Abdomen , Glycosylated Haemoglobin (hba1c), Hdl, Vdl, Urine Analysis, LDL, Total Protine, General Consultation, HDL/ LDL ratio, GGT(Gamma-glutamyl Transferase), Eye Check-up consultation, ALP (ALKALINE PHOSPHATASE), Uric Acid, AST/ALT Ratio, Serum Protein, CBC with ESR, Stool Analysis, Urine Sugar Fasting, Urine Sugar PP, T3, T4, Cholesterol Total / HDL Ratio, BUN, BUN/Creatinine Ratio, Bilirubin Total & Direct and Indirect, Albumin, Globulin

© 2023-2024 , Arcofemi Healthcare Limited.

b2







4/4/2022 at 10:00
am





Aakash HospitalTM

Care with concern

(A unit of Dr. Gaba & Associates Medicare Pvt. Ltd.)



CIN No. U85110DL2004PTC125538

90/43, Malviya Nagar, New Delhi-110017
#+91-11-40501000 (100 Lines), 9871027922
info@aakashhospital.com, www.aakashhospital.com

NAME: MR JEETENDRA	AGE: 33 Y	SEX: MALE
REF.BY: MEDICAL	DATE: 04.04.2023	X RAY NO: 31998

CHEST (PA VIEW)

The diaphragmatic domes have smooth contours, a normal arched shape and occupy a normal position.

The costophrenic angles are clear.

Both lungs are normally aerated and are applied to the chest wall on all sides.

The mediastinum is centered and of normal width.

The cardiac and vascular shadows show a normal configuration.

The thoracic skeleton is symmetrically shaped and the spine is unremarkable.

The soft tissue envelope of chest shows no abnormalities.

IMP: NORMAL STUDY

DR.R.DUGGAL
MD(RADIOLOGY)
DMC-2595



Aakash HospitalTM

Care with concern

(A unit of Dr. Gaba & Associates Medicare Pvt. Ltd.)



CIN No. U85110DL2004PTC125538

90/43, Malviya Nagar, New Delhi-110017
#+91-11-40501000 (100 Lines), 9871027922
info@aakashhospital.com, www.aakashhospital.com

NAME: MR.JEETENDRA

AGE: 32 YRS

SEX: MALE

REF.BY: MEDICAL

DATE: 04.04.2023

ULTRASOUND WHOLE ABDOMEN

LIVER: - Normal sized, which shows mild diffuse increase suggestive of early diffuse grade I fatty changes. No focal lesion seen. Intra hepatic biliary system not dilated. Intra hepatic veins radicles are normal.

GALL BLADDER: - Normal distension. Walls are normal. No calculus or mass lesion seen. Extra hepatic biliary system is not dilated.

PANCREAS: - Normal size and echotexture. No focal lesion seen. Pancreatic duct not dilated.

SPLEEN: - Normal size and echotexture. No focal lesion seen. Spleno-portal axis is normal.

KIDNEYS: - Both kidneys normally identified in the respective renal fossae. They demonstrate normal size and cortical echotexture. Corticomedullary differentiation well made out with a normal renal parenchymal thickness. No evidence of calculus or hydronephrosis seen on both side.

Right kidney measures approx. 10.5 cm in the long axis.
Left kidney measures approx. 10.6 cm in the long axis.

URINARY BLADDER: - Moderately distended. No calculus or diverticulum is seen. Walls are normal. Both UV Junctions are normal.

SEMINAL VESICLES: - Shows normal sonographic appearances.

PROSTATE:- Is normal in size. Echotexture is normal with no focal lesion. Outline is distinct with no contour bulge.

Retroperitoneum does not show any abnormally enlarged lymph nodes. No free peritoneal fluid or pleural effusion seen. Bowel loops are unremarkable. Both iliac fossae are normal.

Correlate clinically.

DR.R.DUGGAL
MD (RADIOLOGY)
DMC-2595



Aakash Hospital™

Care with Concern



(A unit of Dr. Gaba & Associates Medicare Pvt. Ltd.)

90/43, Malviya Nagar, New Delhi-110017 #011 40501000 (100 Lines), 9871027922
info@aakashhospital.com, www.aakashhospital.com

Name of patient : <u>Jeetendra</u>	Age : <u>33</u>	M/F : <u>M</u>
Address :		
Consultant : <u>Dr. Priyanka Singh</u>	Speciality : <u>Ophthalmology</u>	Date : <u>4/4/23</u>

Investigations :	Presenting Complaints:	Provisional Diagnosis
	<u>medical eye checkup</u>	<u>B/E Refractive error</u>
	Present History :	Rx
	Past History :	<u>Rx { -0.50 DS (6/6)</u>
	Family History :	<u>-0.50 DS (6/6.)</u>
	H/o any Allergy :	<u>\$</u>
Systemic Examination :	Vitals :	
<u>VN { 6/9.</u>	BP :	
<u>6/6(P)</u>	Pulse :	
	Temp :	
<u>B/E AS</u>	Pain Scale (0-10)	
<u>WNL</u>	Wt/Ht (if required)	
	Immunization	
• Followup/Next visit		
• Diet / Nutrition Explained		
• Preventive Steps Explained		
• Prognosis Explained		

Dr. PRIYANKA SINGH
 MBBS, MS (Ophthalmology), DNB, FAICO
 Consultant & Eye Surgeon
 Regn. No.: DMC / R / 06891



Aakash HospitalTM

Care with concern

(A unit of Dr. Gaba & Associates Medicare Pvt. Ltd.)



CIN No. U85110DL2004PTC125538

90/43, Malviya Nagar, New Delhi-110017
+91-11-40501000 (100 Lines), 9871027922
info@akashhospital.com, www.akashhospital.com

Patient Name : Mr. Jeetendra	Age/Sex : 31 Y / Male	UHID : 48382
Ref. By : Self	Req. No. : 1314/OPD - 460	Req. At : 04/04/2023 16:01:42
Sampling Date : 04/04/2023 16:25:50	Reporting Date : 04/04/2023 16:45:44	

BIOCHEMISTRY

Report Type: Final

Sample type: BLOOD

BLOOD GLUCOSE (PP)

Test Name	Results	Units	Bio. Ref. Interval	Method
BLOOD SUGAR PP	158 H	mg/dL	80 - 140	GOD-PAP

BLOOD GROUP

Test Name	Results	Units	Bio. Ref. Interval	Method
Blood Group	"B"			Slide Method
RH TYPING	POSITIVE			Haemagglutination

LFT (LIVER FUNCTION TEST)

Test Name	Results	Units	Bio. Ref. Interval	Method
Bilirubin Total	0.4	mg/dL	0 - 2	MODIFIED TAB
Direct Bilirubin	0.1	mg/dL	0 - 0.4	MODIFIED TAB
Indirect Bilirubin	0.3	mg/dL	0.2 - 1.2	Calculated
Protein Total - Serum	5.6 L	g/dL	6.2 - 8	DIRECT BIURET
Albumin - Serum	4.3	g/dL	3.5 - 5.5	BCG
Globulin - Serum	1.3 L	g/dL	1.8 - 3.6	Calculated
A/G Ratio	3.31 H		0.8 - 1.2	Calculated
SGOT	51 H	U/L	0 - 46	IFCC without PSP
SGPT	77 H	IU/L	0 - 49	IFCC
Alkaline Phosphatase -	112	U/L	82 - 306	DGKC-SCE

Approved By



Aakash Hospital

Care with concern

(A unit of Dr. Gaba & Associates Medicare Pvt. Ltd.)



CIN No. U85110DL2004PTC125538

90/43, Malviya Nagar, New Delhi-110017

#+91-11-40501000 (100 Lines), 9871027922

info@aakashhospital.com, www.aakashhospital.com

Patient Name : Mr. Jeetendra	Age/Sex : 31 Y / Male	UHID : 48382
Ref. By : Self	Req. No. : 1314/OPD - 460	Req. At : 04/04/2023 16:01:42
Sampling Date : 04/04/2023 16:25:50	Reporting Date : 04/04/2023 16:45:44	

Serum

GGTP	56 H	U/L 0-38	Glupa-c
------	--------	----------	---------

INTERPRETATION:

In an asymptomatic patient, Non alcoholic fatty liver disease (NAFLD) is the most common cause of increased AST, ALT levels. NAFLD is considered as hepatic manifestation of metabolic syndrome. In most type of liver disease, ALT activity is higher than that of AST; exception may be seen in Alcoholic Hepatitis, Hepatic Cirrhosis, and Liver neoplasia. In known cases of Chronic Liver disease due to Viral Hepatitis B & C, Alcoholic liver disease or NAFLD, Enhanced liver fibrosis (ELF) test may be used to evaluate liver fibrosis. In a patient with Chronic Liver disease, AFP and Des-gamma carboxyprothrombin (DCP)/PIVKA II can be used to assess risk for development of Hepatocellular Carcinoma.

URIC ACID (SERUM)

Test Name	Results	Units	Bio. Ref. Interval	Method
Uric Acid - Serum	8.2 H	mg/dL	3.6-7.7	Uricase

S. Uric Acid - Uric Acid- Elevated in renal dysfunction, gout, leukemia, polycythemia, diabetes, hypothyroidism. Decreased in Wilson's disease.

UREA SERUM

Test Name	Results	Units	Bio. Ref. Interval	Method
Blood Urea	20.5	mg/dL	18-45	Urease

CREATININE

Test Name	Results	Units	Bio. Ref. Interval	Method
Creatinine - Serum	0.3 L	mg/dL	0.7 - 1.2	Enzymatic GLDH

S. Creatinine - Creatinine- Increased in acute and chronic renal disease.

Approved By



90/43, Malviya Nagar, New Delhi-110017
#011 40501000 (100 Lines), 9871027922
info@akashhospital.com, www.akashhospital.com

Patient Name : Mr. Jeetendra Age/Sex : 31 Y / Male UHID : 48382
Ref. By : Self Req. No. : 1314/OPD - 460 Req. At : 04/04/2023
Sampling Date : 04/04/2023 16:25:50 Reporting Date : 04/04/2023 16:45:44 16:01:42

LIPID PROFILE

Test Name	Results	Units	Bio. Ref. Interval	Method
Total Cholesterol	181	mg/dL	0 - 220	CHOD-PAP
Triglycerides	362 H	mg/dL	60 - 165	GPO-TRINDER
HDL Cholesterol	33.9 L	mg/dL	35 - 80	Selective Inhibition
LDL Cholesterol	74.7	mg/dL	70 - 100	Calculated
VLDL cholesterol	72.4 H	mg/dL	15 - 30	Calculated
LDL/HDL CHOLESTEROL RATIO	5.34 H		0 - 3.55	
TOTAL CHOLESTEROL/HDL RATIO	2.14		0 - 4.97	

INTERPRETATION :

NATIONAL LIPID ASSOCIATION RECOMMENDATION	TOTAL CHOLESTROL in mg/dl	TRIGLYCERIDE in mg/dl	LDL CHOLESTROL in mg/dl	NON HDL CHOLESTROL(NLA-2014)
OPTIMAL	<200	<150	<100	<130
ABOVE OPTIMAL	---	---	100-129	130-159
BORDERLINE HIGH	200 -239	150-199	130-159	160-189
HIGH	>=240	200-499	160-189	190-219
VERY HIGH	---	>=500	> =190	>=220



90/43, Malviya Nagar, New Delhi-110017
#011 40501000 (100 Lines), 9871027922
info@akashhospital.com, www.akashhospital.com

Patient Name : Mr. Jeetendra Age/Sex : 31 Y / Male UHID : 48382
Ref. By : Self Req. No. : 1314/OPD - 460 Req. At : 04/04/2023
Sampling Date : 04/04/2023 16:25:50 Reporting Date : 04/04/2023 16:45:44 16:01:42

A lipid panel is a common blood test that healthcare providers use to monitor and screen for your risk of cardiovascular disease. The panel includes three measurements of your cholesterol levels and a measurement of your triglycerides.

SPECIAL NOTE : 12 HRS FASTING REQUIRED

BLOOD GLUCOSE FASTING (FBS)

Test Name	Results	Units	Bio. Ref. Interval	Method
BLOOD SUGAR FASTING	99	mg/dL	70 - 110	GOD-PAP

HBA1C (GLYCOSYLATED HEMOGLOBIN)

Test Name	Results	Units	Bio. Ref. Interval	Method
HBA1C	6.1 H	%	4 - 6	Immunoturbidimetric

EXPECTED VALUES :-

Metabolically healthy patients	=	4.8 - 5.5 % HbA1C
Good Control	=	5.5 - 6.8 % HbA1C
Fair Control	=	6.8-8.2 % HbA1C
Poor Control	=	>8.2 % HbA1C

REMARKS:-

In vitro quantitative determination of **HbA1C** in whole blood is utilized in long term monitoring of glycemia . The **HbA1C** level correlates with the mean glucose concentration prevailing in the course of the patient's recent history (approx - 6-8 weeks) and therefore provides much more reliable information for glycemia monitoring than do determinations of blood glucose or urinary glucose.

It is recommended that the determination of **HbA1C** be performed at intervals of 4-6 weeks during Diabetes Mellitus therapy.

Results of **HbA1C** should be assessed in conjunction with the patient's medical history, clinical examinations and other findings.

Approved By



Aakash Hospital™

Care with concern

(A unit of Dr. Gaba & Associates Medicare Pvt. Ltd.)



90/43, Malviya Nagar, New Delhi-110017

#011 40501000 (100 Lines), 9871027922

info@aakashhospital.com, www.aakashhospital.com

Patient Name : Mr. Jeetendra Age/Sex : 31 Y / Male UHID : 48382
 Ref. By : Self Req. No. : 1314/OPD - 460 Req. At : 04/04/2023
 Sampling Date : 04/04/2023 16:25:50 Reporting Date : 04/04/2023 16:45:44 16:01:42

HAEMATOLOGY

Sample type : BLOOD

Report Type : Final

COMPLETE HAEMOGRAM

Test Name	Results	Units	Bio. Ref. Interval	Method
Haemoglobin	14.5	gm/dL	13.2 - 18	Calorimetric Method
TLC	6200	/CUMM	4000 - 11000	Impedence
Differential Leucocyte Count(DLC)				
Neutrophils	56	%	40 - 75	Microscopy
Lymphocytes	38	%	20 - 45	Microscopy
Eosinophils	4	%	1 - 6	Microscopy
Monocytes	2	%	2 - 10	Microscopy
Basophils	0	%	0 - 3	Microscopy
RBC COUNT	4.8	millions/cumm	4.5 - 5.5	Microscopy
PCV (Haematocrit)	41.0	%	40 - 50	RBC PULSE HEIGHT DETECTION
MCV	84.5	gm/dL	76 - 96	Calculated
MCH	30.0	Picogram	27 - 32	Calculated
MCHC	35.5 H	gm/dL	31.5 - 34.3	Calculated
Platelet Count	2.11	Lakh/cmm	1.5 - 4	AUTOMATED IMPEDANCE
RDW CV	12.5	%	12 - 15	Histogram
ESR	20	mm II Hr.	0 - 20	Westergren

BLOOD UREA NITROGEN (BUN)

Test Name	Results	Units	Bio. Ref. Interval	Method
Blood Urea	20.5	mg/dL	18 - 45	Urease
Blood Urea Nitrogen	9.58	mg/dL	6 - 20	Calculated

Approved By



Aakash Hospital™

Care with concern

(A unit of Dr. Gaba & Associates Medicare Pvt. Ltd.)



90/43, Malviya Nagar, New Delhi-110017
#011 40501000 (100 Lines), 9871027922
info@aakashhospital.com, www.aakashhospital.com

Patient Name : Mr. Jeetendra	Age/Sex : 31 Y / Male	UHID : 48382
Ref. By : Self	Req. No. : 1314/OPD - 460	Req. At : 04/04/2023
Sampling Date : 04/04/2023 16:25:50	Reporting Date : 04/04/2023 16:45:44	16:01:42

(BUN)

Approved By



90/43, Malviya Nagar, New Delhi-110017

#011 40501000 (100 Lines), 9871027922

info@aakashhospital.com, www.aakashhospital.com

Patient Name : Mr. Jeetendra	Age/Sex : 31 Y / Male	UHID : 48382
Ref. By : Self	Req. No. : 1314/OPD - 460	Req. At : 04/04/2023
Sampling Date : 04/04/2023 16:25:37	Reporting Date : 04/04/2023 17:02:19	16:01:08

Sample type : URINE

Report Type : Final

URINE ROUTINE AND MICROSCOPY

Test Name	Results	Units	Bio. Ref. Interval	Method
Physical Examination				
Volume	20	ml		MANUAL
COLOUR/APPEARANCE	Pale Yellow		Pale yellow	MANUAL
Transparency	Clear		Clear	
pH	6.0		6- 7.5	Manual Reagent Strip (double indicator)
Specific Gravity	1.015		1.005 - 1.03	Manual Reagent Strip (double indicator)
Chemical Examination				
URINE GLUCOSE	Negative		Negative	GOD POD
URINE PROTEIN	Negative		Negative	Tetrabromophenol blue
URINE KETONE BODIES/ACETONE	Negative		Negative	Sodium nitroprusside
BLOOD	Negative		Negative	Peroxidase
LEUKOCYTES	Negative		Negative	Esterase
NITRITE	Negative		Negative	Tetrahydrobenzo(h) quinolin
BILIRUBIN	Negative		Negative	Diazotized dichloraniline
UROBILINOGEN	0.8		0.2 - 1	Ehrlich reaction
MICROSCOPIC EXAMINATION				
PUS CELLS	4-6	/Hpf	0- 9	Microscopy
RBC'S	Nil	/HPF	0- 4	Microscopy
Epithelial Cells	6-8 H	/HPF	0- 4	Microscopy
BACTERIA	Absent	%	Absent	Microscopy
CRYSTALS	Absent		Absent	Microscopy
CASTS	Absent	/LPF	Absent	Microscopy

[Signature]



Aakash Hospital™

Care with concern

(A unit of Dr. Gaba & Associates Medicare Pvt. Ltd.)



90/43, Malviya Nagar, New Delhi-110017
#011 40501000 (100 Lines), 9871027922
info@aakashhospital.com, www.aakashhospital.com

Patient Name : Mr. Jeetendra	Age/Sex : 31 Y / Male	UHID : 48382
Ref. By : Self	Req. No. : 1314/OPD - 460	Req. At : 04/04/2023
Sampling Date : 04/04/2023 16:25:37	Reporting Date : 04/04/2023 17:02:19	16:01:08

YEAST CELL	Absent	Absent	Microscopy
OTHERS	Nil	Nil	Microscopy

End of Report





Aakash Hospital™

Care with concern

(A unit of Dr. Gaba & Associates Medicare Pvt. Ltd.)



90/43, Malviya Nagar, New Delhi-110017
#011 40501000 (100 Lines), 9871027922
info@aakashhospital.com, www.aakashhospital.com

Patient Name : Mr. Jeetendra	Age/Sex : 31 Y / Male	UHID : 48382
Ref. By : Self	Req. No. : 1314/OPD - 460	Req. At : 04/04/2023 16:01:25
Sampling Date : 04/04/2023 16:25:44	Reporting Date : 04/04/2023 16:45:38	

Sample type : URINE

Report Type : Final

URINE SUGAR FASTING

Test Name	Results	Units	Bio. Ref. Interval	Method
URINE SUGAR FASTING	Negative		Negative	

End of Report



Aakash Hospital™

Care with concern

(A unit of Dr. Gabo & Associates Medicare Pvt. Ltd.)



90/43, Malviya Nagar, New Delhi-110017

#011 40501000 (100 Lines), 9871027922

info@aakashhospital.com, www.aakashhospital.com

Patient Name : Mr. Jeetendra	Age/Sex : 31 Y / Male	UHID : 48382
Ref. By : Self	Req. No. : 1314/OPD - 460	Req. At : 04/04/2023 16:01:42
Sampling Date : 04/04/2023 16:25:50	Reporting Date : 04/04/2023 16:45:44	

Sample type : URINE

Report Type : Final

URINE SUGAR PP

Test Name	Results	Units	Bio. Ref. Interval	Method
URINE SUGER PP	Negative		Negative	MANUAL

End of Report



Aakash Hospital™

Care with concern

(A unit of Dr. Gaba & Associates Medicare Pvt. Ltd.)



90/43, Malviya Nagar, New Delhi-110017
#011 40501000 (100 Lines), 9871027922
info@aakashhospital.com, www.aakashhospital.com

Patient Name : Mr. Jeetendra Age/Sex : 31 Y / Male UHID : 48382
Ref. By : Self Req. No. : 1314/OPD - 460 Req. At : 04/04/2023
Sampling Date : 04/04/2023 16:25:56 Reporting Date : 04/04/2023 16:34:22 16:02:37

Sample type : STOOL

Report Type : Final

STOOL R/M

Test Name	Results	Units	Bio. Ref. Interval	Method
Stool Physical Examination				
COLOUR/APPEARANCE	BROWNISH		Pale yellow	MANUAL
CONSISTENCY	SEMI SOLID		SEMI SOLID	
PUS	ABSENT		ABSENT	
MUCUS	ABSENT		ABSENT	
BLOOD	ABSENT		NIL	
pH	7.0		6-7.5	Manual Reagent Strip (double indicator)
Stool Microscopic Examination				
PUS CELLS	2-4	/Hpf	0-9	Microscopy
RBC'S	Nil	/HPF	0-4	Microscopy
Parasite Ova	Not Seen		Not Seen	Microscopy
Cysts	Not Seen		Not Seen	Microscopy
OTHERS	Nil		Nil	Microscopy

End of Report



Aakash Hospital™

Care with concern

(A unit of Dr. Gaba & Associates Medicare Pvt. Ltd.)



CIN No. U85110DL2004PTC125538

90/43, Malviya Nagar, New Delhi-110017

+91-11-40501000 (100 Lines), 9871027922

info@aakashhospital.com, www.aakashhospital.com

Name : Mr.JETENDER

Age/Gender : 31 Y(s) /Male

Reg No : 0404233433

Lab ID No : KP0215865

Sample ID : 220244833

Sample Type : Serum



Location : KPL A43

Registered On : 04-04-2023 15:40

Collected On : 04-04-2023 15:40

Reported On : 04-04-2023 18:21

Referred By : SELF

Client Name : AAKASH HOSPITAL

Reference No :

Test	Result	Unit	Reference Range
T3 Method : CLIA	: 1.52	nmol/L	0.92 - 2.79
T4 Method : CLIA	: 133.25	nmol/L	59.0 - 135.0
TSH Method : CLIA	: 4.62	uIU/mL	0.35 - 5.5

Reference Range for Children

1-4 days : 1.00 -39.0
 5 days-5 months : 1.70 - 9.10
 5 months - 20 years : 0.70 - 6.40

- (1) 4.2 to 15 μ U/mL - Correlate clinically as physiological and other factors may falsely elevate TSH levels.
- (2) TSH Values may be transiently altered because of non-thyroidal illness.
- (3) Some drugs may decrease TSH values, e.g., L-dopa, Glucocorticoids.
- (4) Some drugs may increase TSH values, e.g., Iodine, Lithium, and Amiodarone. Abbreviations.

Below mentioned are the guidelines for pregnancy related reference ranges for TSH.

PREGNANCY REFERENCE RANGE FOR TSH IN uIU/mL

(As per American Thyroid Association)

1 st Trimester : 0.10 - 2.50
 2 nd Trimester : 0.20 - 3.00
 3 rd Trimester : 0.30- 3.00



Dr.Kamaljeet Kaur
 M.B.B.S., M.D
 Consulting Pathologist
 DMC Reg.No-32639



Aakash Hospital™

Care with concern

(A unit of Dr. Gaba & Associates Medicare Pvt. Ltd.)



CIN No. U85110DL2004PTC125538

90/43, Malviya Nagar, New Delhi-110017
+91-11-40501000 (100 Lines), 9871027922
info@aakashhospital.com, www.aakashhospital.com

Name : Mr.JETENDER

Age/Gender : 31 Y(s) /Male

Reg No : 0404233433

Lab ID No : KP0215865

Sample ID : 220244833

Sample Type : Serum



Location : KPL A43

Registered On : 04-04-2023 15:40

Collected On :

Reported On : 04-04-2023 18:21

Referred By : SELF

Client Name : AAKASH HOSPITAL

Reference No :

Note: 1. TSH levels are subject to circadian variation, reaching peak levels between 2 - 4.a.m. and at a minimum between 6-10 pm . The variation is of the order of 50% . hence time of the day has influence on the measured serum TSH concentrations.

**** End Of The Report ****



MC-2712
Print Date : 05-04-2023 10:26



Page 2 of 2

Kam

Dr.Kamaljeet Kaur
M.B.B.S , M.D
Consulting Pathologist
DMC Reg.No-32639

AAKASH HOSPITAL

90/43, MALVIYA NAGAR NEW DELHI 110017

Stress Test - Summary Report

Patient Information

Date: 04/April/2023 12:04

Name : JEETENDRA

Age : 33 yrs

Gender : Male

Ref. Dr. : Dr Rahul Trehan

I.D. : 73

Height : 0 cm

Weight : 0 kgs

Medication

Indications

Test Results

Protocol : Bruce

Target H.R. : 187 (158)

H.R. Achieved 157 bpm (83.96 %)

Max B.P. : 135/90 mm/Hg

Max. Work Load : 9.3 METS

Exercise Time : 8:18 min:sec

Recovery Time : 4:6 min:sec

Max RPP (in 1000) : 21

Reason for Termination

Comments

negative for stress induced ischemia

DR. RAHUL TREHAN
MBBS, MD,
Consultant Medicine
DMC No. 34540
Aakash Hospital, Malviya Nagar

Dr Rahul Trehan

AAKASH HOSPITAL

90/43, MALVIYA NAGAR NEW DELHI 110017

Protocol Used : Bruce

Stage	Time m:s	H.R. bpm	B.P. mm / Hg	Speed / Grade mph / %	Load METS * 1000	R.P.P.	II	V2 (level / slope)	V5
Supine	0:24	88	0/0	0.0 / 0.0	1.0	0	0.8 / 0.4	3.5 / 2.3	1.5 / 0.9
Standing	0:18	86	110/70	0.0 / 0.0	1.0	9	0.5 / 0.3	3.4 / 2.4	1.2 / 0.9
HyperV	0:18	85	110/70	0.0 / 0.0	1.0	9	0.8 / 0.4	3.6 / 2.7	1.4 / 0.9
Exer : 1 / 7	3:0	117	120/80	1.7 / 10.0	4.8	14	1.1 / 0.9	4.2 / 3.6	1.8 / 1.7
Exer : 2 / 7	3:0	138	130/85	2.5 / 12.5	7.0	17	0.8 / 1.5	4.4 / 4.5	2.0 / 2.3
Exer : 3 / 7	2:18	158	135/90	3.4 / 14.0	9.3	21	1.0 / 1.6	5.1 / 5.8	2.5 / 3.1
Peak	8:18	157	135/90	3.4 / 14.0	9.3	21	2.3 / 3.1	4.7 / 5.7	2.8 / 3.7
Recovery	1:0	143	135/90	0.0 / 0.0	1.0	19	1.5 / 1.7	8.0 / 8.2	4.0 / 4.5
Recovery	2:0	130	135/90	0.0 / 0.0	1.0	17	1.0 / 1.3	6.8 / 7.0	2.7 / 2.8
Recovery	3:0	117	130/85	0.0 / 0.0	1.0	15	0.8 / 0.9	5.0 / 4.8	1.7 / 1.8
Recovery	4:0	113	130/85	0.0 / 0.0	1.0	14	0.7 / 0.8	4.7 / 4.6	1.7 / 1.7
Recovery	4:8	113	130/85	0.0 / 0.0	1.0	14	0.5 / 0.4	4.4 / 4.1	1.6 / 1.3

JEETENDRA (33 yrs old Male)

04/Apr/2023 (12:27)

Dr Rahul Trehan

Dr Rahul Trehan

AAKASH HOSPITAL

90/43, MALVIYA NAGAR NEW DELHI 110017

Bruce

04/Apr/2023 (12:27)

1.0 METS

ST @ 10 mm/mV

Link Median

Supine

0.0 %

0.0 mph

00:24

Post J : 80

25 mm/sec

BP: 0/ 0 mm/Hg

HR: 66 bpm

Level / Slope

mm / mm/s

I



1.1 mm , 0.8 mm/s

V1

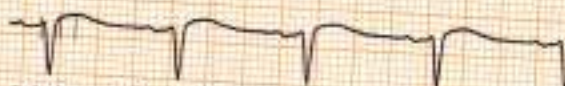

1.9 mm , 0.9 mm/s

II



0.8 mm , 0.4 mm/s

V2

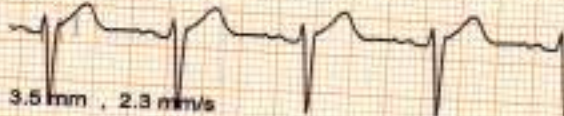

3.5 mm , 2.3 mm/s

III

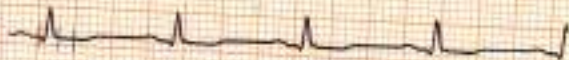

-0.2 mm , -0.4 mm/s

V3



2.1 mm , 1.3 mm/s

aVr

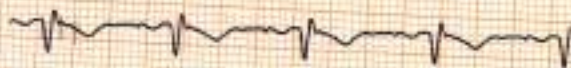

-1.2 mm , -0.8 mm/s

V4



1.5 mm , 0.8 mm/s

aVI

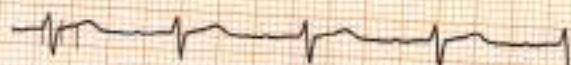

0.7 mm , 0.8 mm/s

V5

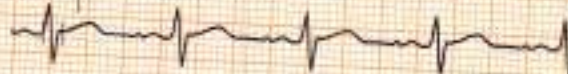

1.5 mm , 0.9 mm/s

aVf

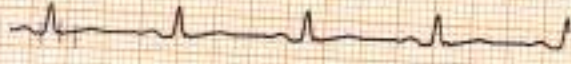

0.5 mm , 0.1 mm/s

V6



1.0 mm , 0.5 mm/s

II



* Computer Corrected Baseline

Filtered Waveform

JEETENDRA (33 yrs old Male)

Dr Rahul Trehan

AAKASH HOSPITAL

90/43, MALVIYA NAGAR NEW DELHI 110017

Bruce		04/Apr/2023 (12:27)		1.0 METS	ST @ 10 mm/mV	Link Median
Standing	0.0 %	0.0 mph	00:18	25 mm/sec	BP:110/ 70 mm/Hg	HR: 86 bpm
						Level / Slope
						mm / mm/s

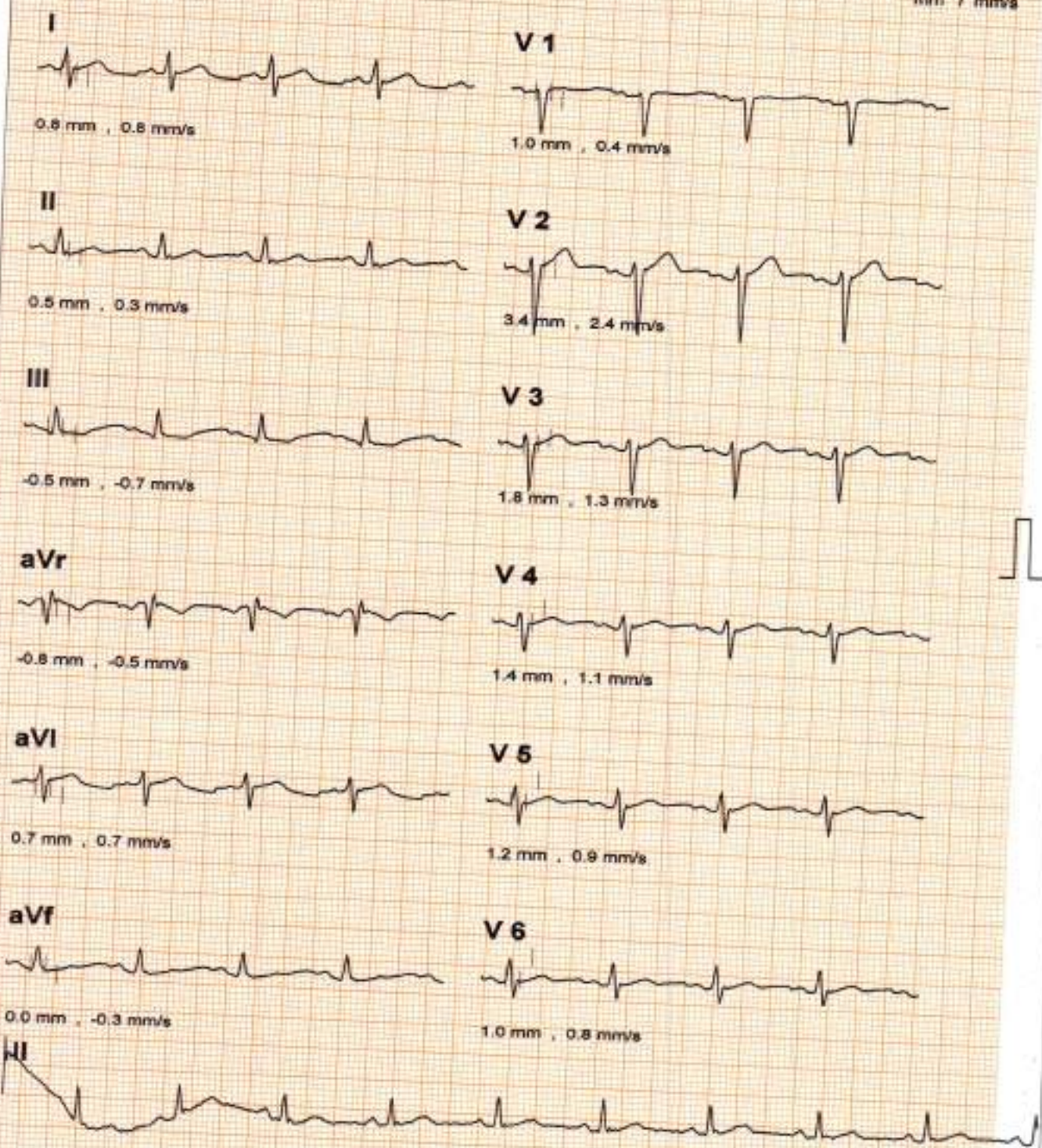

* Computer Corrected Baseline
Filtered Waveform

AAKASH HOSPITAL

90/43, MALVIYA NAGAR NEW DELHI 110017

Bruce	04/Apr/2023 (12:27)	1.0 METS	ST @ 10 mm/mV	Link Median
HyperV	00:18	25 mm/sec	BP:110/ 70 mm/Hg	HR: 85 bpm
0.0 %	Post J : 80			Level / Slope mm / mm/s

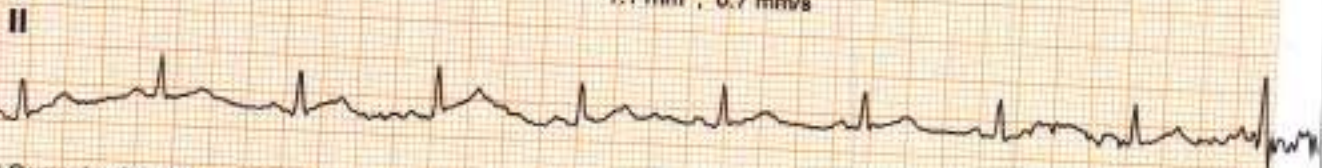
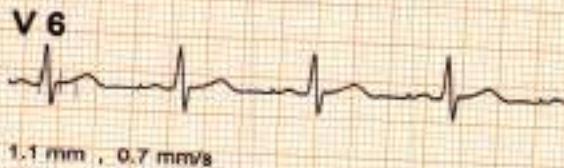
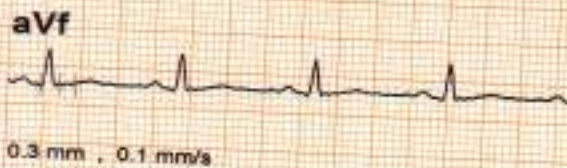
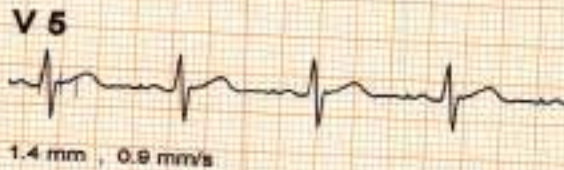
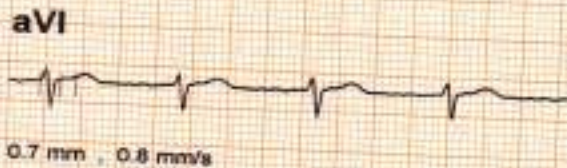
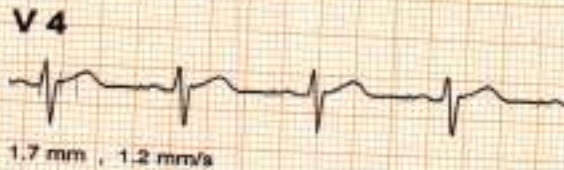
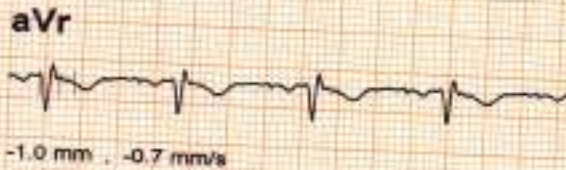
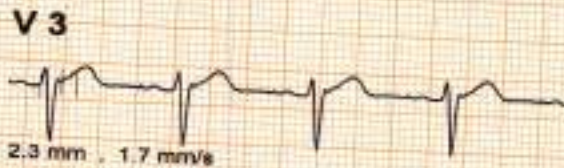
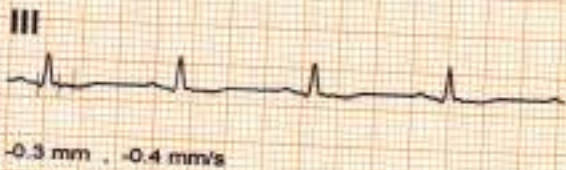
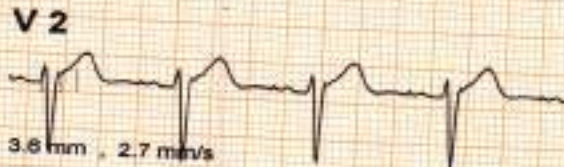
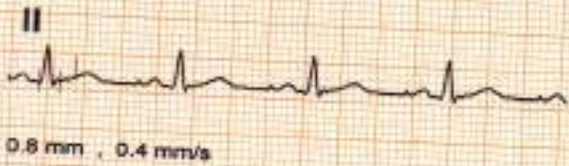
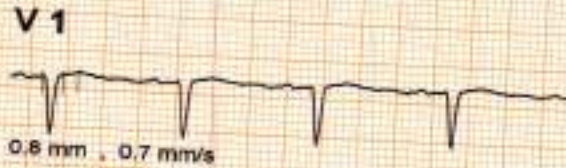
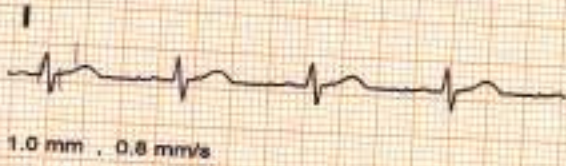

* Computer Corrected Baseline

Filtered Waveform

JEETENDRA (33 yrs old Male)

Dr Rahul Trehan

AAKASH HOSPITAL

90/43, MALVIYA NAGAR NEW DELHI 110017

Bruce

04/Apr/2023 (12:27)

4.8 METS

ST @ 10 mm/mV

Link Median

Exer: 1 / 7

10.0 %

1.7 mph

03:00

Post J : 80

25 mm/sec

BP:120/ 80 mm/Hg

HR:117 bpm

Level / Slope

mm / mm/s

I



1.4 mm , 1.2 mm/s

V1



1.8 mm , 1.2 mm/s

II



1.1 mm , 0.9 mm/s

V2



4.2 mm , 3.8 mm/s

III



-0.4 mm , -0.4 mm/s

V3

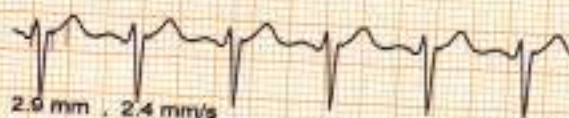

2.9 mm , 2.4 mm/s

aVr



-1.3 mm , -1.1 mm/s

V4



1.9 mm , 1.6 mm/s

aVI



1.1 mm , 1.1 mm/s

V5

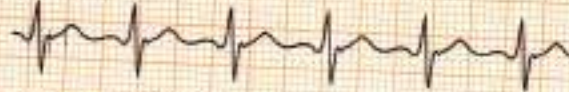

1.8 mm , 1.7 mm/s

aVf



0.4 mm , 0.3 mm/s

V6



1.5 mm , 1.3 mm/s

II



* Computer Corrected Baseline

Filtered Waveform

JEETENDRA (33 yrs old Male)

Dr Rahul Trehan

AAKASH HOSPITAL

90/43, MALVIYA NAGAR NEW DELHI 110017

Bruce	04/Apr/2023 (12:27)	7.0 METS	ST @ 10 mm/mV	Link Median
Exer: 2 / 7	12.5 %	2.5 mph	03:00	Post J: 80
		25 mm/sec	BP:130/ 85 mm/Hg	HR:136 bpm

Level / Slope
mm / mm/s

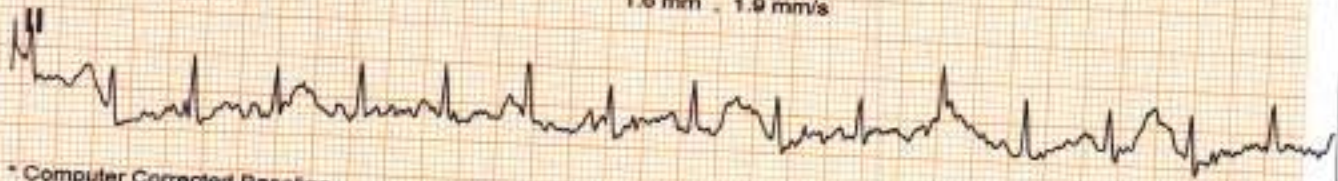
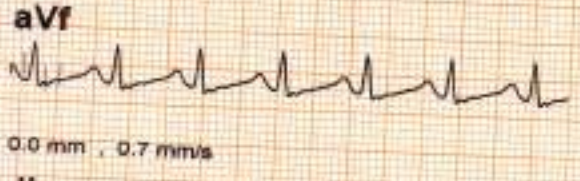
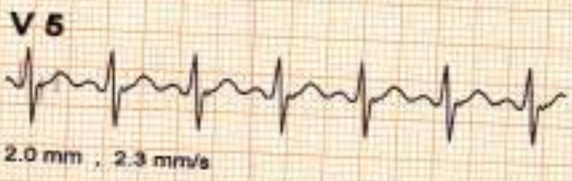
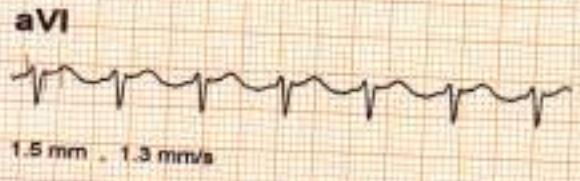
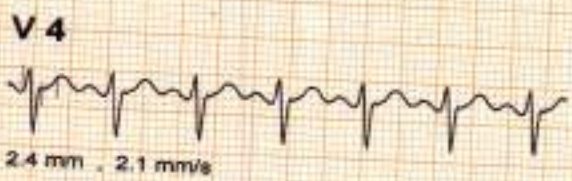
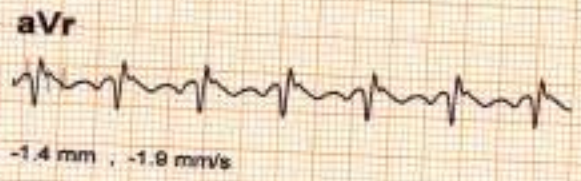
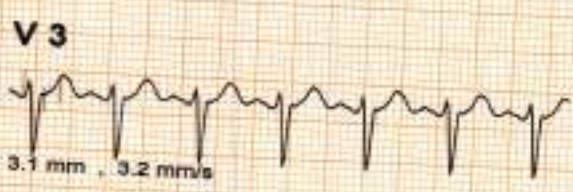
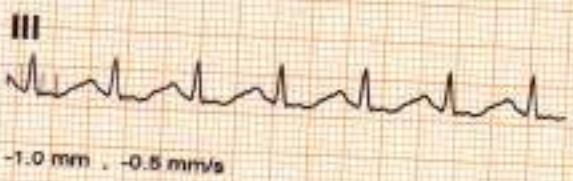
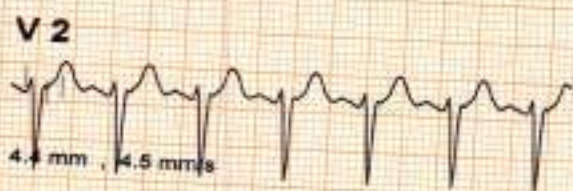
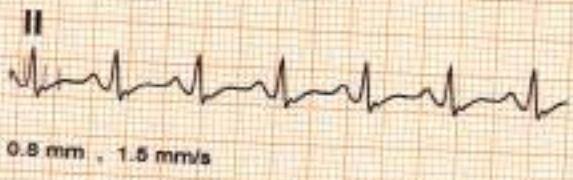
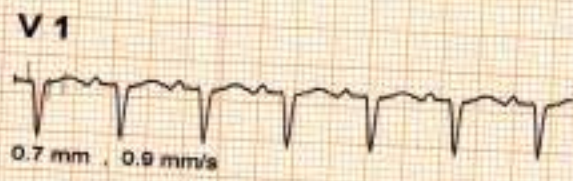
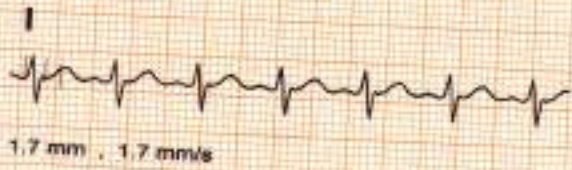

* Computer Corrected Baseline
Filtered Waveform

JEETENDRA (33 yrs old Male)

Dr Rahul Trehan

AAKASH HOSPITAL

90/43, MALVIYA NAGAR NEW DELHI 110017

Bruce		04/Apr/2023 (12:27)		9.3 METS	ST @ 10 mm/mV	Link Median
Exer: 3 / 7	14.0 %	3.4 mph	02:18	25 mm/sec	BP:135/ 90 mm/Hg	HR:158 bpm
						Level / Slope
						mm / mm/s

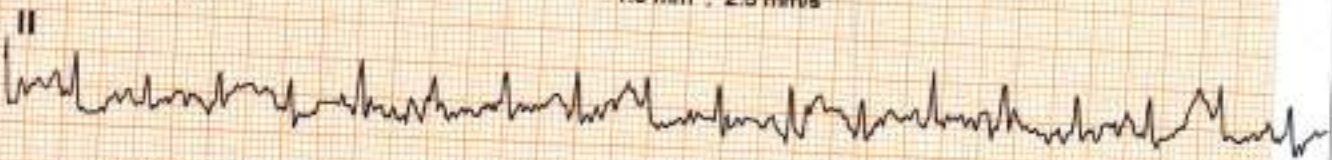
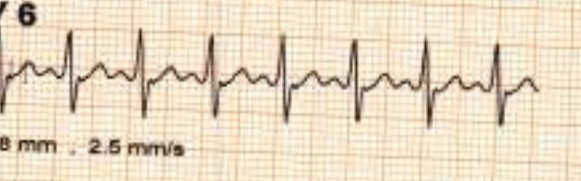
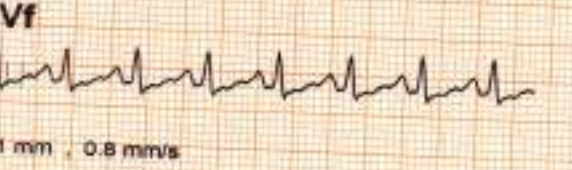
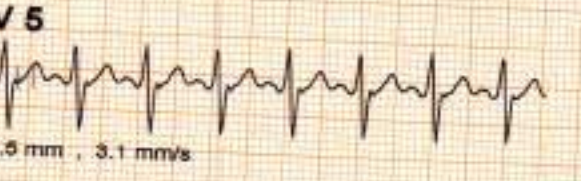
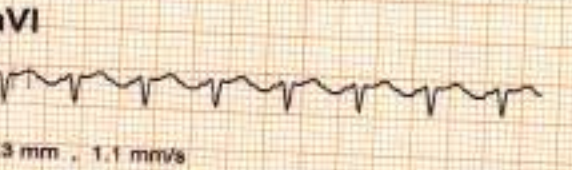
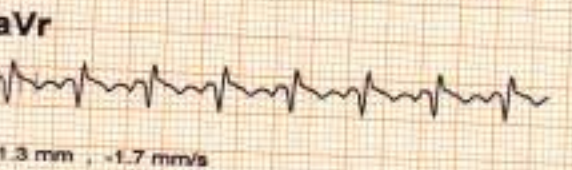
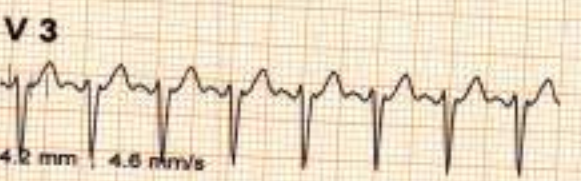
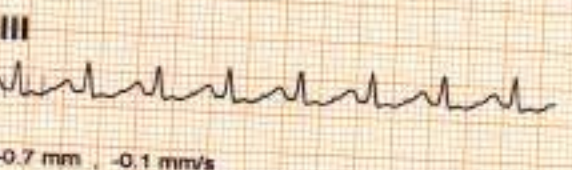
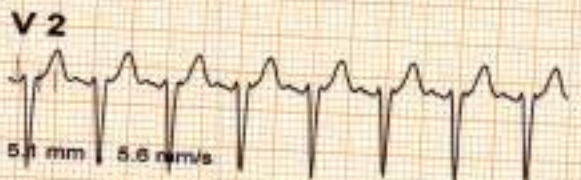
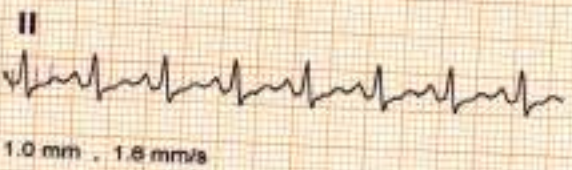
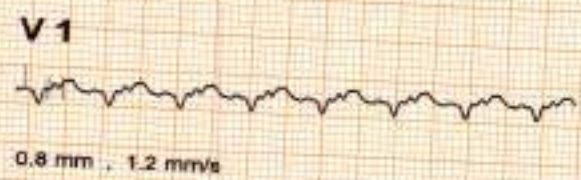
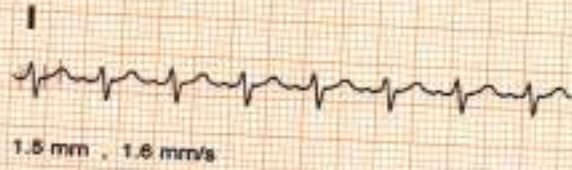

* Computer Corrected Baseline
Filtered Waveform

JEETENDRA (33 yrs old Male)

Dr Rahul Trehan

AAKASH HOSPITAL

90/43, MALVIYA NAGAR NEW DELHI 110017

Bruce	04/Apr/2023 (12:27)		9.3 METS	ST @ 10 mm/mV	Link Median	
Peak	14.0 %	3.4 mph	08:18	Post J : 80	25 mm/sec	
					BP:135/ 90 mm/Hg	HR:157 bpm
					Level / Slope mm / mm/s	

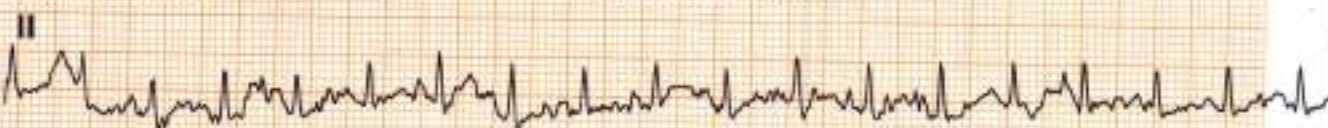
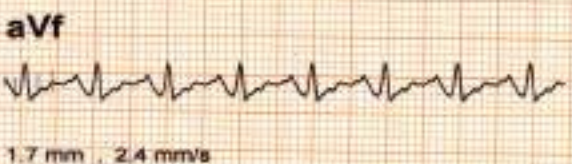
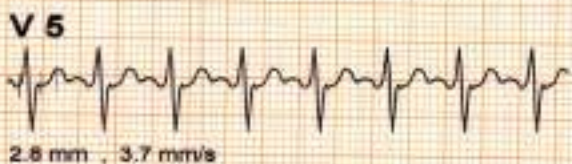
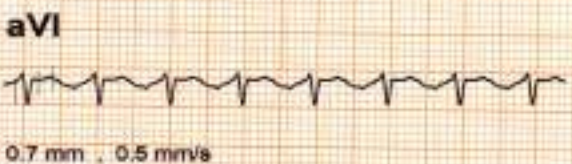
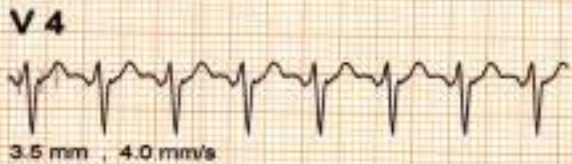
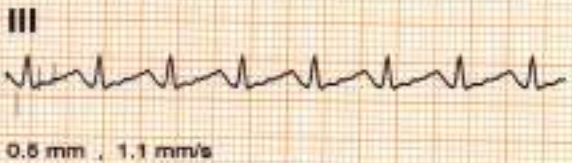
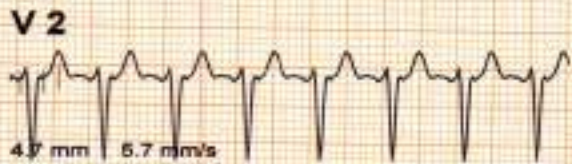
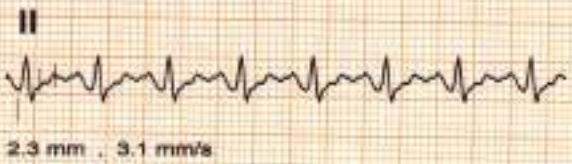
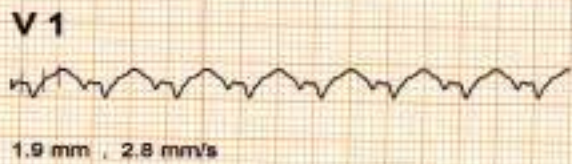

* Computer Corrected Baseline
Filtered Waveform

AAKASH HOSPITAL

90/43, MALVIYA NAGAR NEW DELHI 110017

Bruce	04/Apr/2023 (12:27)		1.0 METS	ST @ 10 mm/mV	Link Median
Recovery	0.0 %	0.0 mph	01:00	25 mm/sec	BP:135/ 90 mm/Hg
		Post J : 80			HR:143 bpm

Level / Slope
mm / mm/s

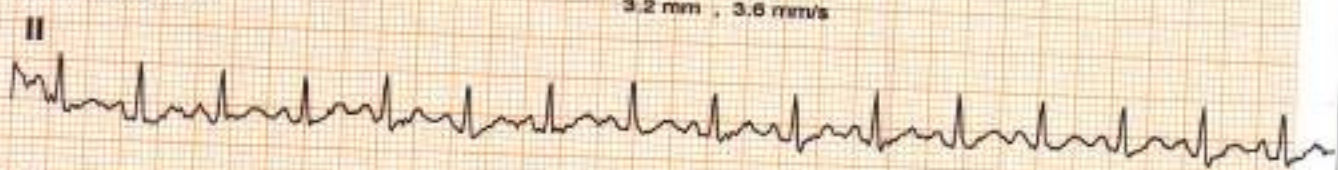
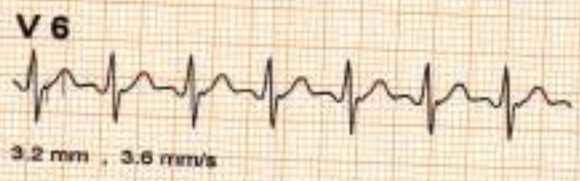
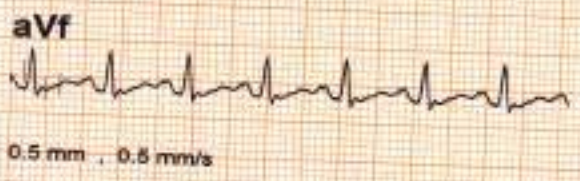
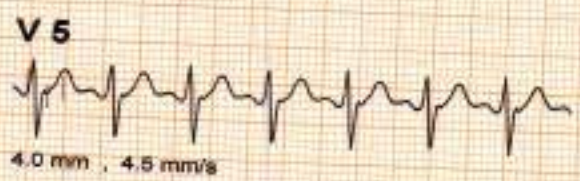
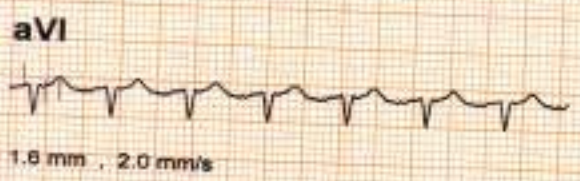
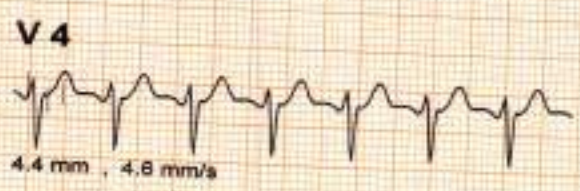
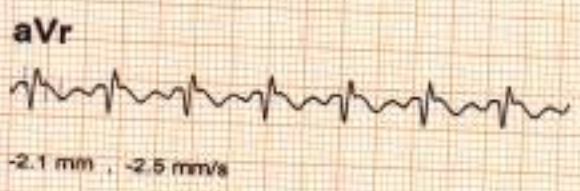
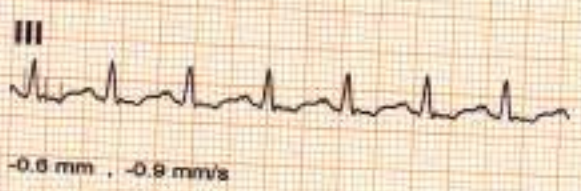
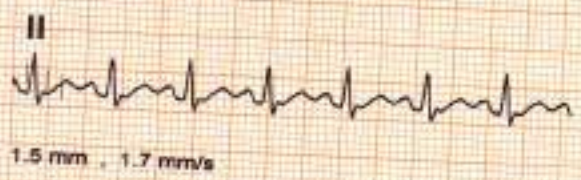
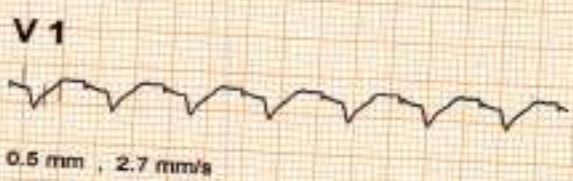
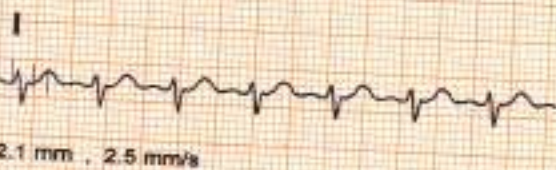

* Computer Corrected Baseline
Filtered Waveform

JEETENDRA (33 yrs old Male)

Dr Rahul Trehan

AAKASH HOSPITAL

90/43, MALVIYA NAGAR NEW DELHI 110017

Bruce		04/Apr/2025 (12:27)		1.0 METS	ST @ 10 mm/mV	Link Median
Recovery	0.0 %	0.0 mph	02:00	Post J : 80	25 mm/sec	BP: 135/ 90 mm/Hg
						HR: 130 bpm
						Level / Slope
						mm / mm/s

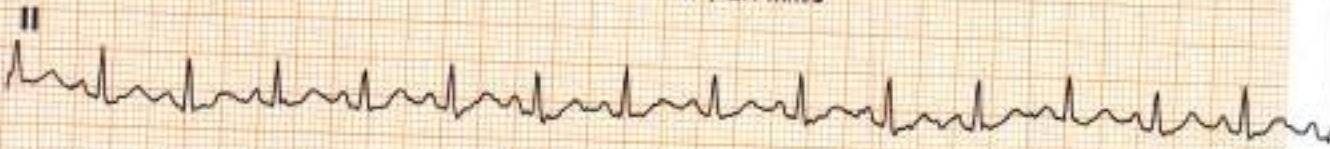
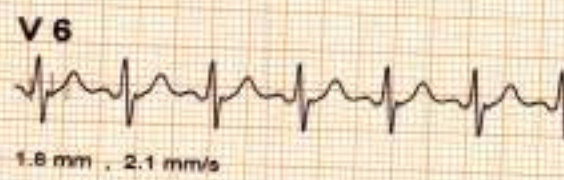
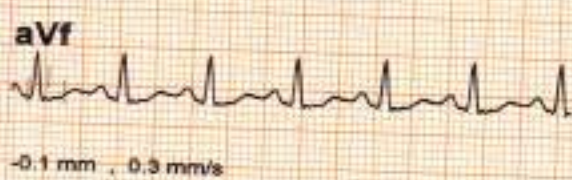
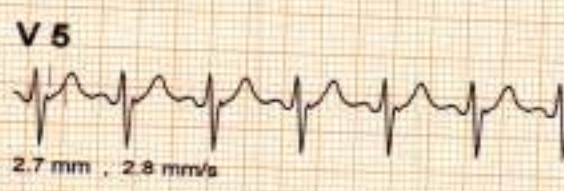
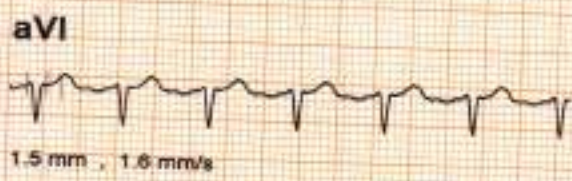
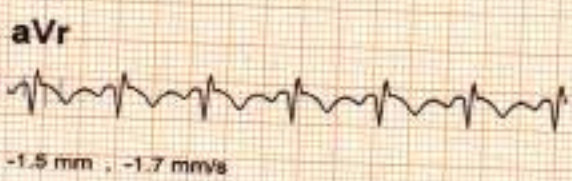
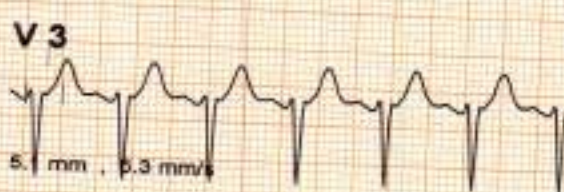
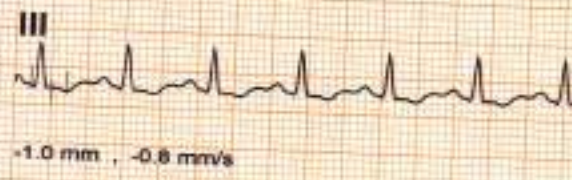
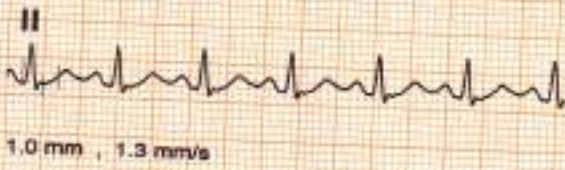
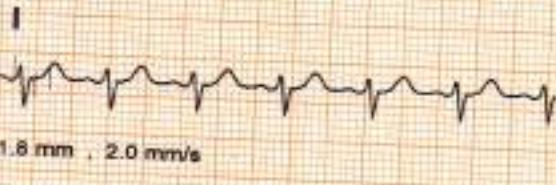

* Computer Corrected Baseline
Filtered Waveform

JEETENDRA (33 yrs old Male)

Dr Rahul Trehan

AAKASH HOSPITAL

90/43, MALVIYA NAGAR NEW DELHI 110017

Bruce		04/Apr/2023 (12:27)		1.0 METS	ST @ 10 mm/mV	Link Median
Recovery	0.0 %	0.0 mph	03:00	Post J / 80	25 mm/sec	BP: 130/ 85 mm/Hg
						HR: 117 bpm
						Level / Slope
						mm / mm/s

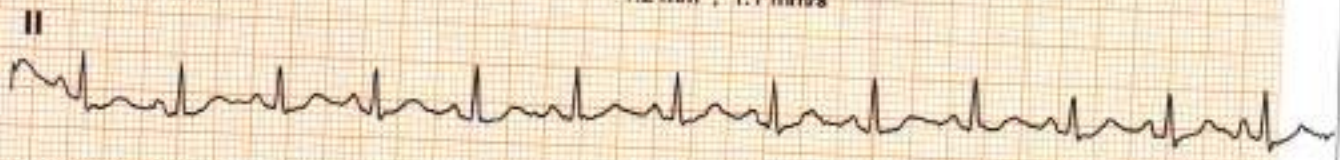
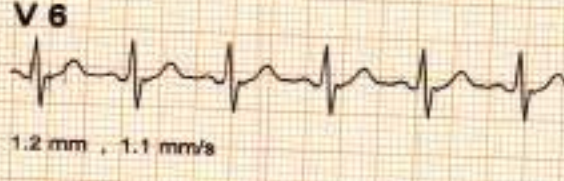
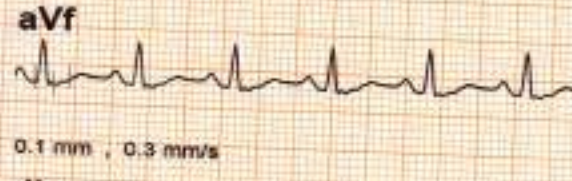
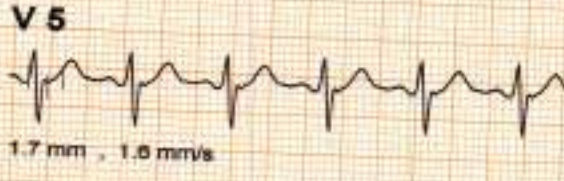
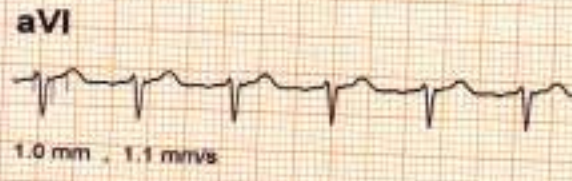
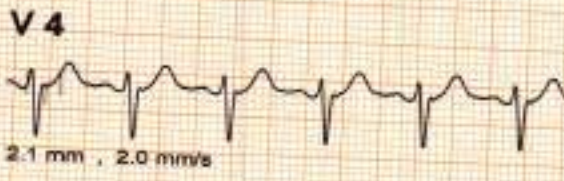
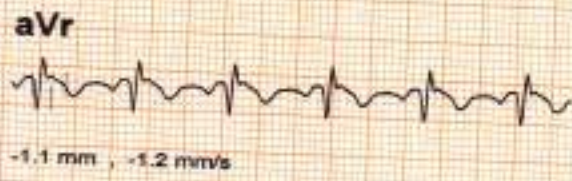
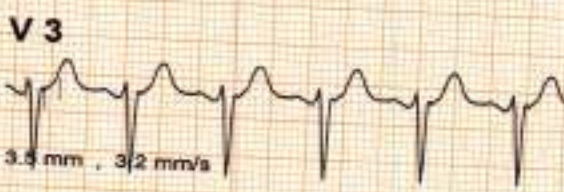
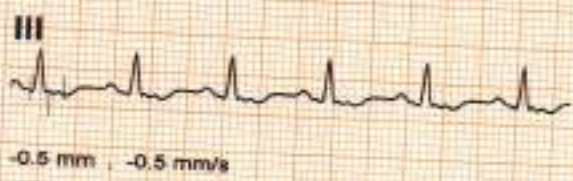
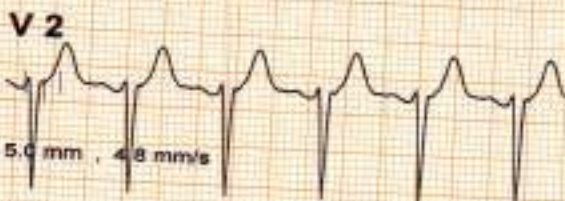
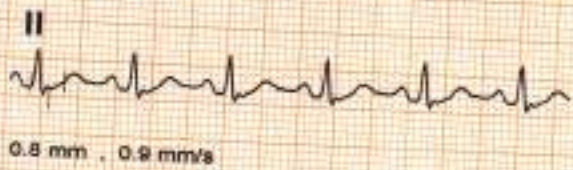
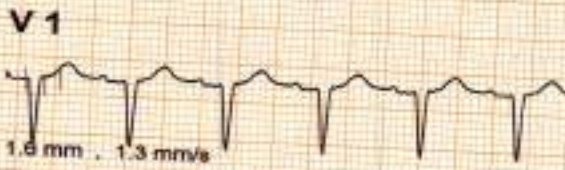
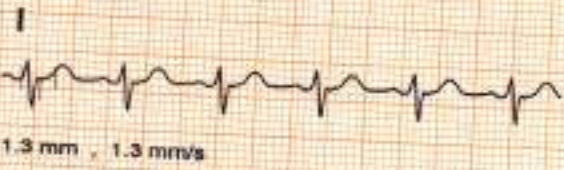

* Computer Corrected Baseline
Filtered Waveform

JEETENDRA (33 yrs old Male)

Dr Rahul Trehan

AAKASH HOSPITAL

90/43, MALVIYA NAGAR NEW DELHI 110017

Bruce	04/Apr/2023 (12:27)		1.0 METS	ST @ 10 mm/mV	Link Median	
Recovery	0.0 %	0.0 mph	04:05	Post J : 80	25 mm/sec	
					BP: 130/ 85 mm/Hg	HR: 113 bpm
Level / Slope mm / mm/s						

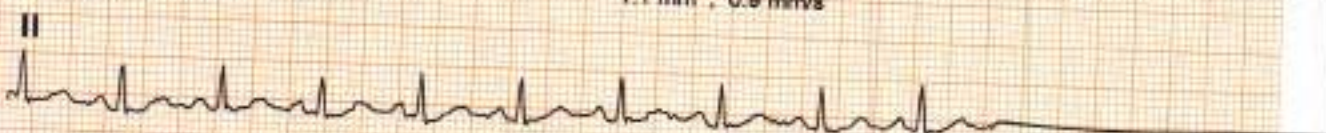
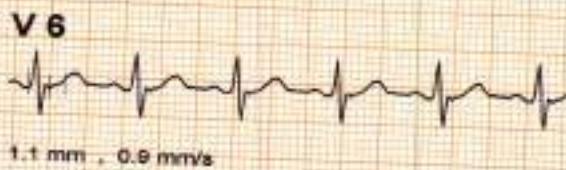
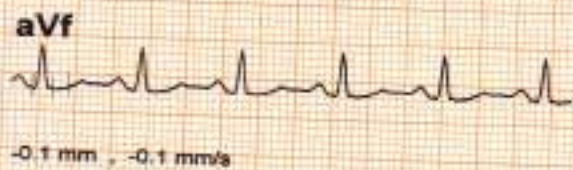
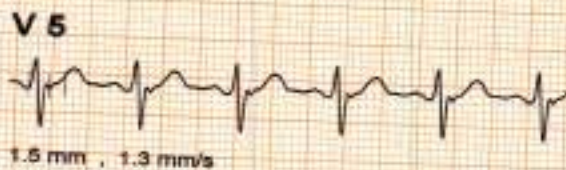
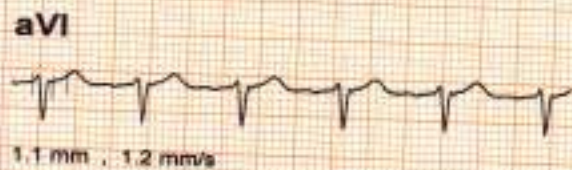
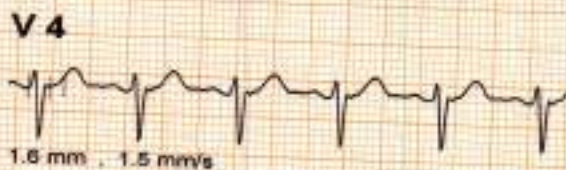
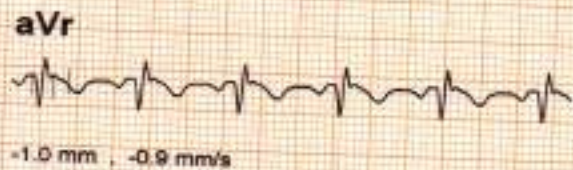
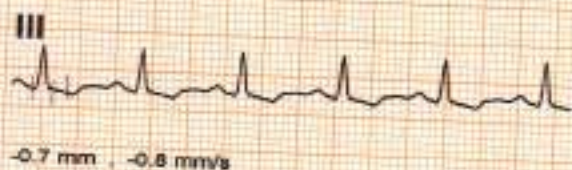
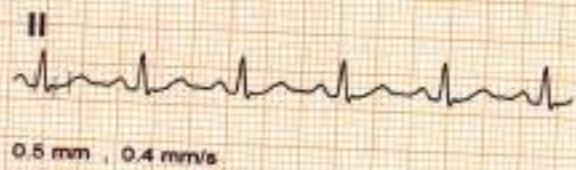
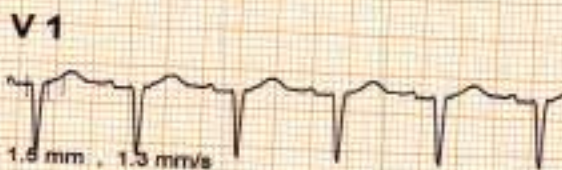
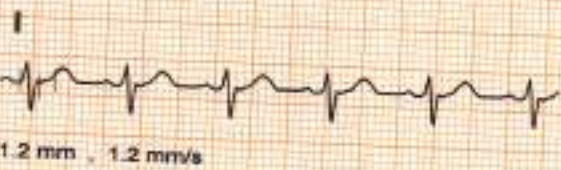

* Computer Corrected Baseline
Filtered Waveform

JEETENDRA (33 yrs old Male)

Dr Rahul Trehan

AAKASH HOSPITAL, MALVIYA NAGAR



F D: 10.50cm
2 D: 10.57cm

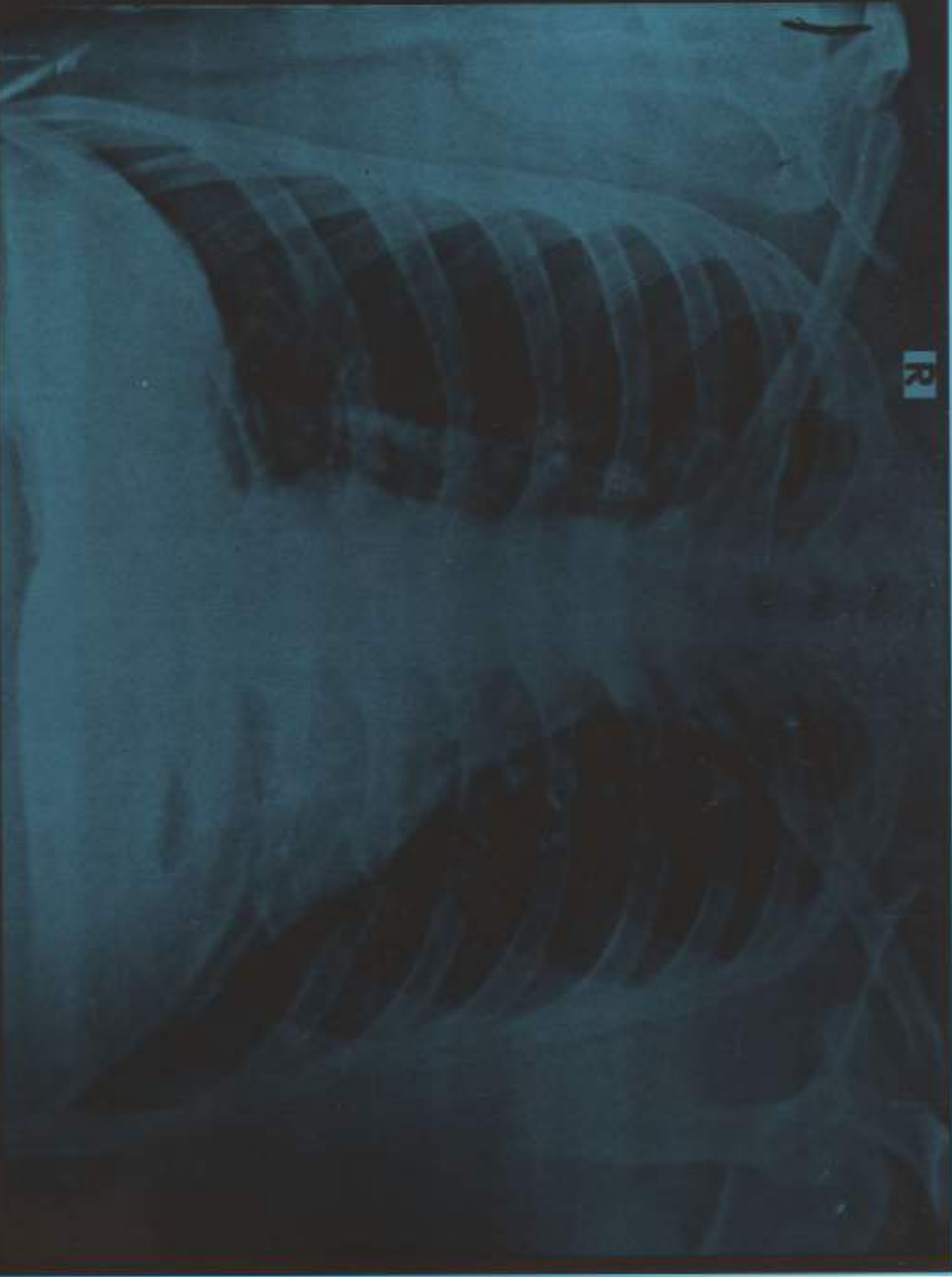

JEETENDRA 33YRS AKH 31998 M CHEST PA 2023-04-04 12:02 PM
AAKASH HOSPITAL 90/43, MALVIYA NAGAR, PH-40501000

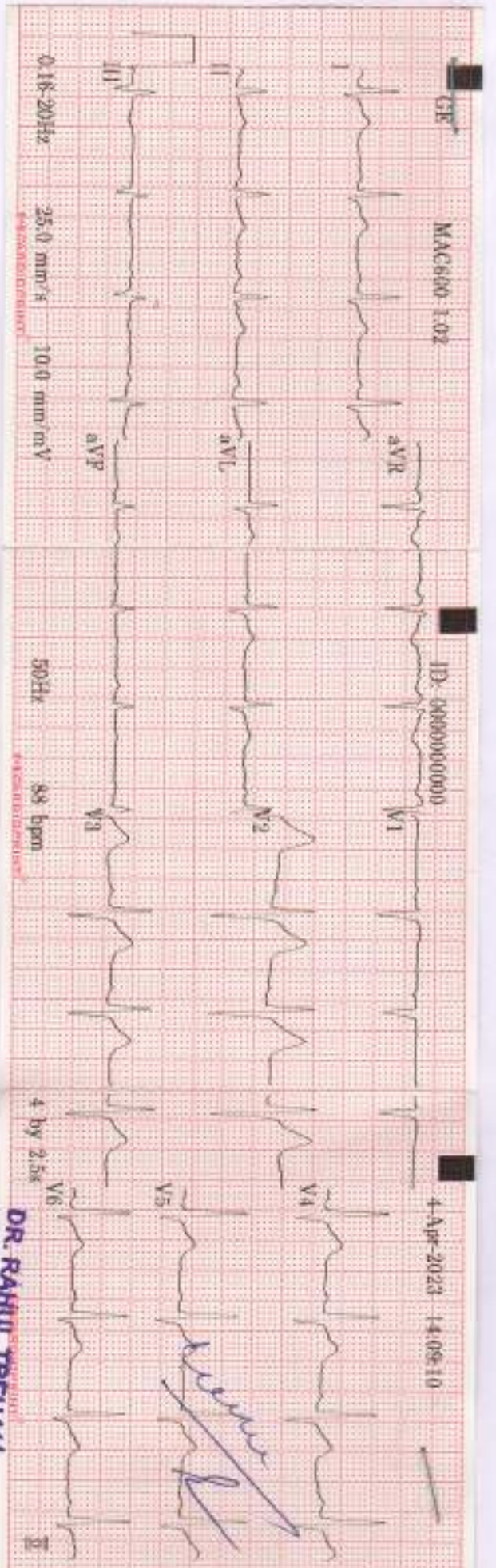

DR. RAHUL REHAN
 MBBS, MD.
 Consultant Medicine
 DMC No. 34540
 Askash Hospital, Malviya Nagar

ID: 000000000000

33years Male

Heart rate	88 bpm
QRS duration	86 ms
QTc	344/415 ms
PR interval	140 ms
PR duration	98 ms
RR interval	681 ms
P-R-T axes	44 32 30

MAC660 1.02 12SL™ v239

DR. RAHUL REHAN
 MBBS, MD.
 Consultant Medicine
 DMC No. 34540
 Askash Hospital,
 Malviya Nagar