

Name: Mr. Gundera Mandeshwar Date: 02/01/24  
Age: 45y Sex: M/F Weight: 74.9 kg Height: 161.4 cm BMI: 28.8  
BP: 130/90 mmHg Pulse: 78 bpm RBS: \_\_\_\_\_ mg/dl  
SpO2 - 100%

45/M  
4% Hypothyroidism  
(37.5 ug OD)  
No addictions  
FH - Neg.  
Mild Fatty liver.  
TMT - Mild +ve  
No significant effort symp.  
LDL - 104

O/E

JVP° oedema°

Chen /  
W /  
P/A / N.

Adv.

1. Continue T. Thyrox 37.5 ug

1 - 1  
BBE

2. Cap. Ecosprin AV 1 - 1  
(75 PIO) (90) A/D

- Diet control
- Daily exercise
- weight reduction
- Rpt. TMT after 3 mths
- To see Dr. Rishi Debhys.
- CAG - 505

Ms. Srundera Sandeshwar Date: 02/01/2024

45yr

Sex: M/F Weight: \_\_\_\_\_ kg Height: \_\_\_\_\_ inc BMI: \_\_\_\_\_

mmHg Pulse: \_\_\_\_\_ bpm RBS: \_\_\_\_\_ mg/dl

Routine skin check-up.

A : KP  
Truncal.

R :

① Verusia Max lotion

Apply in morning, evening on arms.

② crak - SR lotion

Apply on back - alternate  
(1 hr before shower) days

③ truibet cream

Apply on bumps  
on scalp  
- at night x ⑦ days

of flula ②  
whs

Mr. Ganesha Nandeshwar

Age: 45 yrs

Sex: M/F

Weight:

kg

Height:

inc

mm

Date:

22/01/20

Temp: \_\_\_\_\_

Pulse: \_\_\_\_\_

Bp: \_\_\_\_\_

RR: \_\_\_\_\_

Routine Dental Checkup

PMH: N-S

OT: RCT + C/P

Teardown +

Periapical Radiography  
seen.

CACT

Extraction + C/P

C/P

D. Patel



**CLINICAL DIAGNOSTIC LABORATORY**  
**DEPARTMENT OF PATHOLOGY**

<b>Patient Name</b> : Mr. Gurudeo kamdeo Nandeshwar	<b>Age /Gender</b> : 45 Y(s)/Male
<b>Bill No/ UMR No</b> : BIL2324066603/KH52262	<b>Referred By</b> : Dr. Vimmi Goel MBBS,MD
<b>Received Dt</b> : 02-Jan-24 09:04 am	<b>Report Date</b> : 02-Jan-24 11:00 am

**HAEMOGRAM**

<u>Parameter</u>	<u>Specimen</u>	<u>Results</u>	<u>Biological Reference</u>	<u>Method</u>
Haemoglobin	Blood	13.8	13.0 - 17.0 gm%	Photometric
Haematocrit(PCV)		42.1	40.0 - 50.0 %	Calculated
RBC Count		4.84	4.5 - 5.5 Millions/cumm	Photometric
Mean Cell Volume (MCV)		87	83 - 101 fl	Calculated
Mean Cell Haemoglobin (MCH)		28.5	27 - 32 pg	Calculated
Mean Cell Haemoglobin Concentration (MCHC)		32.7	31.5 - 35.0 g/l	Calculated
RDW		<b>15.5</b>	11.5 - 14.0 %	Calculated
Platelet count		235	150 - 450 10 <sup>3</sup> /cumm	Impedance
WBC Count		6100	4000 - 11000 cells/cumm	Impedance
<b>DIFFERENTIAL COUNT</b>				
Neutrophils		59.3	50 - 70 %	Flow Cytometry/Light microscopy
Lymphocytes		29.4	20 - 40 %	Flow Cytometry/Light microscopy
Eosinophils		3.2	1 - 6 %	Flow Cytometry/Light microscopy
Monocytes		8.1	2 - 10 %	Flow Cytometry/Light microscopy
Basophils		0.0	0 - 1 %	Flow Cytometry/Light microscopy
Absolute Neutrophil Count		3617.3	2000 - 7000 /cumm	Calculated



**CLINICAL DIAGNOSTIC LABORATORY**  
**DEPARTMENT OF PATHOLOGY**

<b>Patient Name</b> : Mr. Gurudeo kamdeo Nandeshwar	<b>Age /Gender</b> : 45 Y(s)/Male
<b>Bill No/ UMR No</b> : BIL2324066603/KH52262	<b>Referred By</b> : Dr. Vimmi Goel MBBS,MD
<b>Received Dt</b> : 02-Jan-24 09:04 am	<b>Report Date</b> : 02-Jan-24 11:00 am

<u>Parameter</u>	<u>Specimen</u>	<u>Results</u>	<u>Biological Reference</u>	<u>Method</u>
Absolute Lymphocyte Count		1793.4	1000 - 4800 /cumm	Calculated
Absolute Eosinophil Count		195.2	20 - 500 /cumm	Calculated
Absolute Monocyte Count		494.1	200 - 1000 /cumm	Calculated
Absolute Basophil Count		0	0 - 100 /cumm	Calculated
<b>PERIPHERAL SMEAR</b>				
RBC		Normochromic		
		Normocytic		
Anisocytosis		Anisocytosis		
		+(Few)		
WBC		As Above		
Platelets		Adequate		
ESR		07	0 - 15 mm/hr	Automated
		*** End Of Report ***		Westergren's Method

Suggested Clinical Correlation \* If necessary, Please discuss

Verified By : : 11100511

Test results related only to the item tested.

No part of the report can be reproduced without written permission of the laboratory.



**Dr. VAIDEHEE NAIK, MBBS,MD**  
**CONSULTANT PATHOLOGIST**





**CLINICAL DIAGNOSTIC LABORATORY**  
**DEPARTMENT OF BIOCHEMISTRY**

<b>Patient Name</b> : Mr. Gurudeo kamdeo Nandeshwar	<b>Age / Gender</b> : 45 Y(s)/Male
<b>Bill No/ UMR No</b> : BIL2324066603/KH52262	<b>Referred By</b> : Dr. Vimmi Goel MBBS,MD
<b>Received Dt</b> : 02-Jan-24 09:02 am	<b>Report Date</b> : 02-Jan-24 11:00 am

<u>Parameter</u>	<u>Specimen</u>	<u>Results</u>	<u>Biological Reference</u>	<u>Method</u>
Fasting Plasma Glucose	Plasma	92	< 100 mg/dl	GOD/POD,Colorimetric

**GLYCOSYLATED HAEMOGLOBIN (HbA1c)**

<u>Parameter</u>	<u>Results</u>	<u>Biological Reference</u>	<u>Method</u>
HbA1c	5.4	Non-Diabetic : <= 5.6 % Pre-Diabetic : 5.7 - 6.4 % Diabetic : >= 6.5 %	HPLC

**COMMENT**  
In view of S-window of 40.6% in HbA1c graph, advised HPLC to rule out hemoglobinopathy.  
\*\*\* End Of Report \*\*\*

Suggested Clinical Correlation \* If necessary, Please discuss

Verified By : : 11100511

Test results related only to the item tested.

No part of the report can be reproduced without written permission of the laboratory.

**Dr. VAIDEHEE NAIK, MBBS,MD**  
SPANV Medihealth & Diagnostic Private Limited  
**CONSULTANT PATHOLOGIST**  
44, Parwana Bhawan, Kingsway, Nagpur - 440 001, Maharashtra, India  
Phone : 01-6712-079940  
CIN: U74999MH2018PTC300510



**CLINICAL DIAGNOSTIC LABORATORY**  
**DEPARTMENT OF BIOCHEMISTRY**

**Patient Name** : Mr. Guruden Kamdeo Nandeshwar      **Age /Gender** : 45 Yrs./Male  
**Pill No./ UMR No** : BLI 2324066603/KH52262      **Referred By** : Dr. Vinmi Goyal MBBS, MD  
**Received Dt** : 02-Jan-24 11:34 am      **Report Date** : 02-Jan-24 12:39 pm

**Parameter** : **Spectrum**      **Results**      **Biological Reference**      **Method**  
Fast Fasting Plasma Glucose      Fasting      93      < 140 mg/dl      GDO/POD, Chemenc

**Interpretation:**

Clinical Decision Value as per ADA Guidelines 2021

Diabetes Mellitus If,

Fasting  $\geq$  126 mg/dl

Random/2Hrs. OGTT  $\geq$  200 mg/dl

Impaired Fasting = 100-125 mg/dl

Impaired Glucose Tolerance = 140-199 mg/dl

\*\*\* End Of Report \*\*\*

**DR. VALDEEZ MALIK, MBBS, MD**  
**CONSULTANT PATHOLOGIST**

Suggested Clinical Correlation \* If necessary, Please consult  
verified By : 11100026  
Test results related only to the item tested.  
No part of the report can be reproduced without written permission of the laboratory.

**CLINICAL DIAGNOSTIC LABORATORY  
DEPARTMENT OF BIOCHEMISTRY**

Patient Name : Mr. Gurudip Karande Nandeshwar      Age / Gender : 45 Y(S)/Male  
ID No / UMR No : BIL2324066603/KH52262      Referred By : Dr. Vinita God MBBS, MD  
Received Dt : 02-Jan-24 09:04 am      Report Date : 02-Jan-24 11:00 am

**THYROID PROFILE**

Parameter	Specimen	Results	Biological Reference	Method
T3	Serum	1.40	0.55 - 1.70 ng/ml	Enhanced Chemiluminescence
Free T4		1.07	0.80 - 1.70 ng/dl	Enhanced Chemiluminescence
TSH		4.03	0.50 - 4.80 uIU/ml	Enhanced Chemiluminescence

\*\*\* End Of Report \*\*\*

Suggested Clinical Correlation • If necessary, Please discuss

Verified By : 11100026

Test results related only to the item tested.  
No part of the report can be reproduced without written permission of the laboratory.



**Dr. VAIDHEE NATIK, MBBS, MD  
CONSULTANT PATHOLOGIST**

**Dr. VAIDHEE NATIK, MBBS, MD  
CONSULTANT PATHOLOGIST**





**CLINICAL DIAGNOSTIC LABORATORY**  
**DEPARTMENT OF BIOCHEMISTRY**

<b>Patient Name</b> : Mr. Gurudeo kamdeo Nandeshwar	<b>Age / Gender</b> : 45 Y(s)/Male
<b>Bill No/ UMR No</b> : BIL2324066603/KH52262	<b>Referred By</b> : Dr. Vimmi Goel MBBS,MD
<b>Received Dt</b> : 02-Jan-24 09:04 am	<b>Report Date</b> : 02-Jan-24 11:00 am

**LIPID PROFILE**

Parameter	Specimen	Results	Method
Total Cholesterol	Serum	167 < 200 mg/dl	Enzymatic(CHE/CHO/POD)
Triglycendes		116 < 150 mg/dl	Enzymatic (Lipase/GK/GPO/POD)
HDL Cholesterol Direct		34 > 40 mg/dl	Phosphotungstic acid/mgcl-Enzymatic (microslide)
LDL Cholesterol Direct		104.34 < 100 mg/dl	Enzymatic
VLDL Cholesterol		23 < 30 mg/dl	Calculated
Tot Chol/HDL Ratio		5 3 - 5	Calculation

Initiate therapeutic	Consider Drug therapy	LDC-C
CHD OR CHD risk equivalent	>100 >130, optional at 100-129	<100
Multiple major risk factors conferring 10 yrs CHD risk >20%		
Two or more additional major risk factors, 10 yrs CHD risk <20%	>130 10 yrs risk 10-20 % >130 10 yrs risk <10% >160	<130
No additional major risk or one additional major risk factor	>160 >190, optional at 160-189	<160

\*\*\* End Of Report \*\*\*

Suggested Clinical Correlation \* If necessary, Please discuss

Verified By : : 11100026

Test results related only to the item tested.

No part of the report can be reproduced without written permission of the laboratory.



**Dr. VAIDEHEE NAIK, MBBS,MD**  
**CONSULTANT PATHOLOGIST**



**CLINICAL DIAGNOSTIC LABORATORY**  
**DEPARTMENT OF BIOCHEMISTRY**

<b>Patient Name</b> : Mr. Gurudeo kamdeo Nandeshwar	<b>Age /Gender</b> : 45 Y(s)/Male
<b>Bill No/ UMR No</b> : BIL2324066603/KH52262	<b>Referred By</b> : Dr. Vimmi Goel MBBS,MD
<b>Received Dt</b> : 02-Jan-24 09:04 am	<b>Report Date</b> : 02-Jan-24 11:00 am

**LIVER FUNCTION TEST(LFT)**

Parameter	Specimen	Results	Biological Reference	Method
Total Bilirubin	Serum	0.83	0.2 - 1.3 mg/dl	Azobilirubin/Dyphyline
Direct Bilirubin		<b>0.37</b>	0.1 - 0.3 mg/dl	Calculated
Indirect Bilirubin		0.46	0.1 - 1.1 mg/dl	Dual wavelength spectrophotometric pNPP/AMP buffer
Alkaline Phosphatase		103	28 - 126 U/L	Kinetic with pyridoxal 5 phosphate
SGPT/ALT		22	10 - 40 U/L	Kinetic with pyridoxal 5 phosphate
SGOT/AST		25	15 - 40 U/L	Biuret (Alkaline cupric sulphate)
Serum Total Protein		8.08	6.3 - 8.2 gm/dl	Bromocresol green Dye Binding
Albumin Serum		4.62	3.5 - 5.0 gm/dl	Calculated
Globulin		3.46	2.0 - 4.0 gm/dl	
A/G Ratio		1.33		

\*\*\* End Of Report \*\*\*

Suggested Clinical Correlation \* If necessary, Please discuss

Verified By : : 11100026

Test results related only to the item tested.

No part of the report can be reproduced without written permission of the laboratory.



**Dr. VAIDEHEE NAIK, MBBS,MD**  
**CONSULTANT PATHOLOGIST**



**CLINICAL DIAGNOSTIC LABORATORY  
DEPARTMENT OF BIOCHEMISTRY**

**Patient Name** : Mr. Gurudeo Kandoo Nandeshwar      **Age /Gender** : 45 Yrs/Male  
**Fill No/ UMR No** : BIL2324066603/KHS2362      **Referred By** : Dr. Vimmi Goel MBBS, MD  
**Received Dt** : 02-Jan-24 09:04 am      **Report Date** : 02-Jan-24 11:00 am

Parameter	Specimen	Results	Biological Reference	Method
Sea (Total)	Serum	0.462	0.3 - 0.9 mg/dl	Enhanced Chemiluminescence
*** End Of Report ***				

**Suggested Check/Correction** : If necessary, Please discuss

Verified By : 11108006

The results related only to the item tested.  
 No part of the report can be reproduced without written permission of the laboratory.

**DR. VALISHREE NALIX, MBBS, MD  
CONSULTANT PATHOLOGIST**



## CLINICAL DIAGNOSTIC LABORATORY

DEPARTMENT OF BIOCHEMISTRY

**Patient Name** : Mr. Gurudeo Kandeo Nandedshwar      **Age / Gender** : 45 Y(S)/Male  
**Bill No / UMR No** : BIL2324066603/KHS22162      **Referred By** : Dr. Vimmi Goel MBBS, MD  
**Received Dt** : 02-Jan-24 09:04 am      **Report Date** : 02-Jan-24 11:00 am

RF#	Parameter	Specimen	Result Value	Original Reference	Method
	Blood Urea	Serum	26	43.0 mg/dl	Urease with indicator dye
	Creatinine		1.03	0.5 - 1.25 mg/dl	Enzymatic (creatinine aminohydrolase)
	GRA		91.3	mL/min/1.73m square	Calculation by CKD-EPI 2021
	Sodium		141	145 mmol/L	Direct ion selective electrode
	Potassium		4.90	5.1 mmol/L	Direct ion selective electrode
			*** End Of Report ***		

Suggested Clinical Correlation \* If necessary, Please discuss  
 Verified By : 11100026  
 Test results related only to the item tested.  
 No part of the report can be reproduced without written permission of the laboratory.



**DR. VALDEHEE NALK, MBBS, MD**  
**CONSULTANT PATHOLOGIST**



## CLINICAL DIAGNOSTIC LABORATORY

### DEPARTMENT OF PATHOLOGY

**patient Name** : Mr. Gurudev kamdeo Mandesthear      **Age /Gender** : 45 Yrs./Male  
**Ref No/ UMR No** : BIL2324066603/KHS2262      **Referred By** : Dr. Vinmit Goyal MBBS, MD  
**Registered Dr** : 02-Jan-24 09:28 am      **Report Date** : 02-Jan-24 10:07 am

#### URINE MICROSCOPY

##### Sediment Results

##### Method

#### PHYSICAL EXAMINATION

**Volume** : 40 ml  
**Colour** : Pale yellow  
**Appearance** : Clear

#### CHEMICAL EXAMINATION

**Reaction (pH)** : 5.0      **Indicators**  
**Specific gravity** : 1.015      **ion concentration**  
**Urea Protein** : Negative      **protein error of pH**  
    **indicator**  
    COC/POD  
    Datascan  
    Loga's est Principle

**Sugar** : Negative  
**starch** : Negative  
**Ketone Bodies** : Negative  
**Nitrate** : Negative  
**Urobilinogen** : Normal

Ehrlich's Reaction

#### MICROSCOPIC EXAMINATION

**Epithelial Cells** : 0-1      **Manual**  
**R.B.C** : Absent      **0 - 4 /Hpf**  
**WBCs** : 0-1      **0 - 4 /Hpf**  
**Cast** : Absent      **0 - 4 /Hpf**  
    **Manual**





**CLINICAL DIAGNOSTIC LABORATORY  
DEPARTMENT OF PATHOLOGY**

**Patient Name** : Mr. Gurudeo kamdeo Nandedshwar

**Age /Gender** : 45 Y/S/Male

**Bill No/ UMR No** : BIL33240566603/KMS52262

**Referred By** : Dr. Vimmi Gopal MBBS, MD

**Received On** : 02-Jan-24 09:28 am

**Report Date** : 02-Jan-24 10:07 am

Examinet	Specimen	Results	Method
Crystals	Absent	*** End Of Report ***	

Suggested Clinical Correlation \* If necessary, Please discuss.

Verified By : 13100511

Test results related only to the item tested.

No part of the report can be reproduced without written permission of the laboratory.



**Dr. VAIDHEE NAIK, MBBS, MD  
CONSULTANT PATHOLOGIST**

Page 2 of 2



**CLINICAL DIAGNOSTIC LABORATORY**  
**DEPARTMENT OF IMMUNO HAEMATOLOGY**

Patient Name : Mr. Gurudev Karande Nandeshwar      Age /Gender : 45 Y(s)/Male  
Pat No/ UMR No : BIL23240066003/KH52226Z      Referred By : Dr. Vimmi Goel MBBS,MD  
Received Dt : 02-Jan-24 09:04 am      Report Date : 02-Jan-24 11:35 am

**BLOOD GROUPING AND RH**

Prezextest  
BLOOD GROUP-

**Specimen Results**  
EDTA Whole " 0 "  
Blood &  
Plasma/  
Serum

Gel Card Method

In (O) Typing.

\* Positive \*(+Ve)  
\*\*\* End Of Report \*\*\*

Suggested Clinical Correlation \* If necessary, please  
contact

Verified By : : 11100511

Test results related only to the item tested.

No part of the report can be reproduced without written  
permission of the laboratory.

**Dr. VAIDEHEE NAIK, MBBS,MD**  
**CONSULTANT PATHOLOGIST**

PATIENT NAME:	MR. GUBJOO MANDISHWAR	AGE /SEX:	45Y/M
UHID NO:	KHS2262	BILL NO:	232406603
REF BY:	DR. VIMMI GOEL	DATE:	02/01/2024

**USG WHOLE ABOOMEN**

LIVER is normal in size, shape and shows mild increase in echotexture.

No evidence of any focal lesion seen. Intrahepatic biliary radicals are not dilated.

PORTAL VEIN and CBD are normal in course and caliber.

GALL BLADDER is physiologically distended. No sludge or calculus seen.

Wall thickness is within normal limits.

PANCREAS is normal in shape, size and echotexture.

PACREAS is normal in shape, size and echotexture.

PACREAS is normal in shape, size and echotexture.

PACREAS is normal in shape, size and echotexture.

PACREAS is normal in shape, size and echotexture.

PACREAS is normal in shape, size and echotexture.

PACREAS is normal in shape, size and echotexture.

PACREAS is normal in shape, size and echotexture.

PACREAS is normal in shape, size and echotexture.

PACREAS is normal in shape, size and echotexture.

PACREAS is normal in shape, size and echotexture.

PACREAS is normal in shape, size and echotexture.

PACREAS is normal in shape, size and echotexture.

PACREAS is normal in shape, size and echotexture.

PACREAS is normal in shape, size and echotexture.

PACREAS is normal in shape, size and echotexture.

PACREAS is normal in shape, size and echotexture.

PACREAS is normal in shape, size and echotexture.

PACREAS is normal in shape, size and echotexture.

PACREAS is normal in shape, size and echotexture.

PACREAS is normal in shape, size and echotexture.

PACREAS is normal in shape, size and echotexture.

PACREAS is normal in shape, size and echotexture.

PACREAS is normal in shape, size and echotexture.

PACREAS is normal in shape, size and echotexture.

PACREAS is normal in shape, size and echotexture.

PACREAS is normal in shape, size and echotexture.

PACREAS is normal in shape, size and echotexture.

PACREAS is normal in shape, size and echotexture.

PACREAS is normal in shape, size and echotexture.

PACREAS is normal in shape, size and echotexture.

PACREAS is normal in shape, size and echotexture.

PACREAS is normal in shape, size and echotexture.

PACREAS is normal in shape, size and echotexture.

PACREAS is normal in shape, size and echotexture.

PACREAS is normal in shape, size and echotexture.

PACREAS is normal in shape, size and echotexture.

PACREAS is normal in shape, size and echotexture.

PACREAS is normal in shape, size and echotexture.

PACREAS is normal in shape, size and echotexture.

PACREAS is normal in shape, size and echotexture.



**DR. NAVIN PUJALIA,**  
**MRS. MD (DMS)**  
**SENIOR CONSULTANT RADIOLOGIST**

**IMPRESSION:**  
 Mild fatty infiltration in liver.  
 No other significant abnormality seen.  
 Suggest clinical correlation / further evaluation.

DEPARTMENT OF RADIOLOGY & IMAGING SCIENCE.

NAME	Caranika Lakshmi Nandakumar	STUDY DATE	02-01-2024 10:11:49
EXAMINER / AI	RAJ KSHIRI / AI	HOSPITAL NO.	KIM2162
ACQ. SER.	RR234066608-17	MODALITY	DX
ACQUISITION NO	02-01-2024 12:24	REFERRED BY	Dr. Vinod Goel
REFERRING DR			

**X-RAY CHEST PA VIEW**

Both the lung fields are clear.

Heart and Aorta are normal.

Both hilar shadows appear normal.

Diaphragm domes and CP angles are clear.

Bony cage is normal.

**IMPRESSION - No pleuro-parenchymal abnormality seen.**



**DR NAVEEN PUJGALA**  
MBBS, MD (SRSIJ)  
SENIOR CONSULTANT RADIOLOGIST.

SW 100  
QRS 25  
STC 400

LAST MEASUREMENT DATE: 11/10/81  
WHEELING HOSPITAL IN LEADING V1

- ABNORMAL ECG -

Unconfirmed Diagnosis

--AXIS--  
P 21  
QRS 25  
C -5  
12 Lead Standard Placement

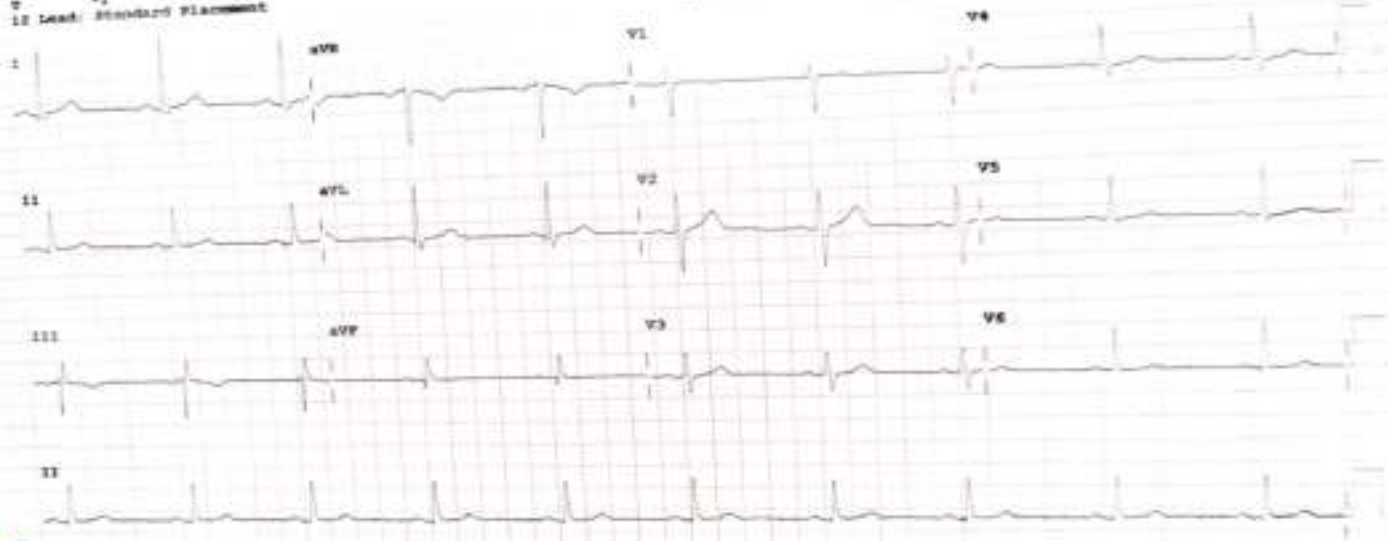

Device:

Speed: 25 mm/sec

Gain: 10 mm/mV

Chart: 10.0 mm/mV

F 50-0.50-150 Hz W

100B CL

P7



**Station**  
Telephone

## EXERCISE STRESS TEST REPORT

DOB: 04.06.1974  
Age: 43yrs  
Gender: Male  
Race: Indian  
Referring Physician: Muthuselvan JETU  
Attending Physician: Dr. Vimal Doshi  
Technician: -

10/11/2014

10/11/2014

10/11/2014

10/11/2014

10/11/2014

10/11/2014

10/11/2014

10/11/2014

10/11/2014

10/11/2014

10/11/2014

10/11/2014

10/11/2014

10/11/2014

10/11/2014

10/11/2014

10/11/2014

10/11/2014

10/11/2014

10/11/2014

10/11/2014

10/11/2014

10/11/2014

10/11/2014

10/11/2014

10/11/2014

10/11/2014

10/11/2014

10/11/2014

10/11/2014

10/11/2014

10/11/2014

10/11/2014

10/11/2014

10/11/2014

10/11/2014

10/11/2014

10/11/2014

10/11/2014

10/11/2014

10/11/2014

10/11/2014

10/11/2014

10/11/2014

10/11/2014

10/11/2014

10/11/2014

10/11/2014

10/11/2014

10/11/2014

10/11/2014

10/11/2014

10/11/2014

10/11/2014

10/11/2014

10/11/2014

10/11/2014

10/11/2014

10/11/2014

10/11/2014

10/11/2014

10/11/2014

10/11/2014

10/11/2014

**Station**  
Telephone

## EXERCISE STRESS TEST REPORT

DOB: 04.06.1974  
Age: 43yrs  
Gender: Male  
Race: Indian  
Referring Physician: Muthuselvan JETU  
Attending Physician: Dr. Vimal Doshi  
Technician: -

Time in Stage	Speed (mph)	Grade (%)	HR (bpm)	BP (mmHg)	Comments
00:00	0.00	0.00	83	120/80	
00:15	0.00	0.00	83		
00:30	0.00	0.00	80		
01:00	1.70	16.00	100	120/80	
01:30	2.50	13.00	117	140/80	
02:00	3.40	14.00	146	150/80	
02:25	4.20	16.00	144		
01:00	0.00	0.00	112	120/80	
02:30	0.00	0.00	101	130/80	
02:40	0.00	0.00	97	130/80	
02:48	0.00	0.00	96		

patient exercised according to the BRUCE for 9:34 min, achieving a work level of Max METS: 11.40, resting heart rate of 83 bpm, rose to a maximal heart rate of 155 bpm. This value represents 88 % of the age-predicted heart rate. The resting blood pressure of 120/80 mmHg, rose to a maximum blood pressure of 140/80 mmHg. The exercise test was stopped due to ST-T changes seen.

**Observations:**

ECG: T wave inversion, LVH.

Exercise Capacity: normal.

Response to Exercise: appropriate.

Response to Exercise: normal resting BP - appropriate response.

ECG: normal.

ECG: normal.

ECG: ST-T changes seen.

ECG: Mild Positive.

ECG: normal.

ECG: Mild Positive for Inducible Ischemia, by ST-T changes seen during exercise & recovery.

ECG: normal.

ECG: T wave inversion.

ECG: normal.

ECG: normal.

ECG: normal.

ECG: normal.

ECG: normal.

ECG: normal.

ECG: normal.

ECG: normal.

ECG: normal.

ECG: normal.

ECG: normal.

ECG: normal.

ECG: normal.

ECG: normal.