

MEDICAL EXAMINATION REPORT (MER)

If the examinee is suffering from an acute life threatening situation, you may be obliged to disclose the result of the medical examination to the examinee.

1. Name of the examinee	: Mr/Mrs/Ms. Paulson Mathew
2. Mark of Identification	: (Mole/Scar/any other (specify location)):
3. Age/Date of Birth	: 32 yrs / 14/04/1991 Gender: F/M
4. Photo ID Checked	: (Passport/Election Card/PAN Card/Driving Licence/Company ID)

PHYSICAL DETAILS:

a. Height	179 (cms)	b. Weight	86 (Kgs)	c. Girth of Abdomen	87 (cms)
d. Pulse Rate	72 (/Min)	e. Blood Pressure:	Systolic 130	Diastolic 80	
		1 st Reading			
		2 nd Reading			

FAMILY HISTORY:

Relation	Age if Living	Health Status	If deceased, age at the time and cause
Father		/ NS	
Mother			
Brother(s)			
Sister(s)			

HABITS & ADDICTIONS: Does the examinee consume any of the following?

Tobacco in any form	Sedative	Alcohol
—	—	✓

PERSONAL HISTORY

- a. Are you presently in good health and entirely free from any mental or Physical impairment or deformity. If No, please attach details. Y/N
- b. Have you undergone/been advised any surgical procedure? Y/N
- c. During the last 5 years have you been medically examined, received any advice or treatment or admitted to any hospital? Y/N
- d. Have you lost or gained weight in past 12 months? Y/N

Have you ever suffered from any of the following?

- Psychological Disorders or any kind of disorders of the Nervous System? Y/N
- Any disorders of Respiratory system? Y/N
- Any Cardiac or Circulatory Disorders? Y/N
- Enlarged glands or any form of Cancer/Tumour? Y/N
- Any Musculoskeletal disorder? Y/N
- Any disorder of Gastrointestinal System? Y/N
- Unexplained recurrent or persistent fever, and/or weight loss Y/N
- Have you been tested for HIV/HBsAg / HCV before? If yes attach reports Y/N
- Are you presently taking medication of any kind? Y/N

• Any disorders of Urinary System?

Y/N

• Any disorder of the Eyes, Ears, Nose, Throat or Mouth & Skin

Y/N

FOR FEMALE CANDIDATES ONLY NA

a. Is there any history of diseases of breast/genital organs?

Y/N

d. Do you have any history of miscarriage/abortion or MTP

Y/N

b. Is there any history of abnormal PAP Smear/Mammogram/USG of Pelvis or any other tests? (If yes attach reports)

Y/N

e. For Parous Women, were there any complication during pregnancy such as gestational diabetes, hypertension etc

Y/N

c. Do you suspect any disease of Uterus, Cervix or Ovaries?

Y/N

f. Are you now pregnant? If yes, how many months?

Y/N

CONFIDENTIAL COMMENTS FROM MEDICAL EXAMINER

➤ Was the examinee co-operative?

Y/N

➤ Is there anything about the examinee's health, lifestyle that might affect him/her in the near future with regard to his/her job?

Y/N

➤ Are there any points on which you suggest further information be obtained?

Y/N

➤ Based on your clinical impression, please provide your suggestions and recommendations below:

Medical consult

➤ Do you think he/she is **MEDICALLY FIT** or **UNFIT** for employment.

MEDICAL EXAMINER'S DECLARATION

I hereby confirm that I have examined the above individual after verification of his/her identity and the findings stated above are true and correct to the best of my knowledge.

Name & Signature of the Medical Examiner :

Seal of Medical Examiner :

Dr. GEORGE THOMAS
MD, FCSI, FIAE
MEDICAL EXAMINER
Reg: 86614

Name & Seal of DDRC SRL Branch :



Date & Time :

15/01/2024

DDRC agilus Pathlabs Limited.

Corp. Office : Express House, Second Floor, Opp. Pothys Silks, Banerjee Road, Kaloor -682017

Contact :- 93334 93334, Web :- www.ddrcagilus.com Email :- info.ddrc@agilus.in

PATIENT NAME : PAULSON MATHEW

REF. DOCTOR : DR. MEDIWHEEL

CODE/NAME & ADDRESS : CA00010147 -
MEDIWHEEL ARCOFEMI HEALTHCARE LIMITED
F701A, LADO SARAI, NEW DELHI,SOUTH DELHI,
DELHI,
SOUTH DELHI 110030
8800465156

ACCESSION NO : **4126XA004690**
PATIENT ID : PAULM1404914126
CLIENT PATIENT ID:
ABHA NO :

AGE/SEX : 32 Years Male
DRAWN :
RECEIVED : 13/01/2024 09:37:28
REPORTED : 13/01/2024 14:45:20

Test Report Status	Final	Results	Biological Reference Interval	Units
--------------------	-------	---------	-------------------------------	-------

MEDIWHEEL HEALTH CHEKUP BELOW 40(M)TMT

OPHTHAL

OPHTHAL Completed

TREADMILL TEST

TREADMILL TEST COMPLETED

PHYSICAL EXAMINATION

PHYSICAL EXAMINATION Completed

DR.SMITHA PAULSON,MD
(PATH),DPB
(Reg No - TCMC:35960)
LAB DIRECTOR & HEAD-
HISTOPATHOLOGY & CYTOLOGY

DR.NILA THERESA DAVIS,MBBS
MD(PATH)
(Reg No - TCMC:47450)
CONSULTANT PATHOLOGIST

DR.TEJAS PRASAD
VIDWANS ,MBBS MD(PATH)(Reg
No -MMC 2017/08/3919)
CONSULTANT PATHOLOGIST



View Details



View Report

PERFORMED AT :

DDRC AGILUS PATHLABS LIMITED
DDRC agilus TOWER, G-131,PANAMPILLY NAGAR,
ERNAKULAM, 682036
KERALA, INDIA
Tel : 93334 93334
Email : customercare.ddrc@agilus.in



Patient Ref. No. 66600007475173

PATIENT NAME : PAULSON MATHEW

REF. DOCTOR : DR. MEDIWHEEL

CODE/NAME & ADDRESS : CA00010147 -
MEDIWHEEL ARCOFEMI HEALTHCARE LIMITED
F701A, LADO SARAI, NEW DELHI,SOUTH DELHI,
DELHI,
SOUTH DELHI 110030
8800465156

ACCESSION NO : **4126XA004690**
PATIENT ID : PAULM1404914126
CLIENT PATIENT ID:
ABHA NO :

AGE/SEX : 32 Years Male
DRAWN :
RECEIVED : 13/01/2024 09:37:28
REPORTED : 13/01/2024 14:45:20

Test Report Status	Final	Results	Units
--------------------	-------	---------	-------

MEDIWHEEL HEALTH CHEKUP BELOW 40(M)TMT

ECG WITH REPORT

REPORT

COMPLETED

USG ABDOMEN AND PELVIS

REPORT

COMPLETED

CHEST X-RAY WITH REPORT

REPORT

COMPLETED

HAEMATOLOGY

MEDIWHEEL HEALTH CHEKUP BELOW 40(M)TMT

GLYCOSYLATED HEMOGLOBIN(HBA1C), EDTA WHOLE BLOOD

HBA1C 5.8 Normal : 4.0 - 5.6%
Non-diabetic level : < 5.7%.
Diabetic : >6.5%

Glycemic control goal
More stringent goal : < 6.5 %.
General goal : < 7%.
Less stringent goal : < 8%.

Glycemic targets in CKD :-
If eGFR > 60 : < 7%.
If eGFR < 60 : 7 - 8.5%.

MEAN PLASMA GLUCOSE **119.8 High** < 116.0 mg/dL

DR.SMITHA PAULSON,MD
(PATH),DPB
(Reg No - TCMC:35960)
LAB DIRECTOR & HEAD-
HISTOPATHOLOGY & CYTOLOGY

DR.NILA THERESA DAVIS,MBBS
MD(PATH)
(Reg No - TCMC:47450)
CONSULTANT PATHOLOGIST

DR.TEJAS PRASAD
VIDWANS ,MBBS MD(PATH)(Reg
No -MMC 2017/08/3919)
CONSULTANT PATHOLOGIST



View Details



View Report

PERFORMED AT :

DDRC AGILUS PATHLABS LIMITED
DDRC agilus TOWER, G-131,PANAMPILLY NAGAR,
ERNAKULAM, 682036
KERALA, INDIA
Tel : 93334 93334
Email : customercare.ddrc@agilus.in



Patient Ref. No. 66600007475173



MC-5897

PATIENT NAME : PAULSON MATHEW

REF. DOCTOR : DR. MEDIWHEEL

CODE/NAME & ADDRESS : CA00010147 -
MEDIWHEEL ARCOFEMI HEALTHCARE LIMITED
F701A, LADO SARAI, NEW DELHI,SOUTH DELHI,
DELHI,
SOUTH DELHI 110030
8800465156

ACCESSION NO : **4126XA004690**
PATIENT ID : PAULM1404914126
CLIENT PATIENT ID:
ABHA NO :

AGE/SEX : 32 Years Male
DRAWN :
RECEIVED : 13/01/2024 09:37:28
REPORTED : 13/01/2024 14:45:20

Test Report Status	Final	Results	Units
--------------------	-------	---------	-------

BLOOD COUNTS,EDTA WHOLE BLOOD

HEMOGLOBIN	16.1	13.0 - 17.0	g/dL
RED BLOOD CELL COUNT	5.90 High	4.50 - 5.50	mil/ μ L
WHITE BLOOD CELL COUNT	9.06	4.0 - 10.0	thou/ μ L
PLATELET COUNT	319	150 - 410	thou/ μ L

RBC AND PLATELET INDICES

HEMATOCRIT	48.8	40.0 - 50.0	%
MEAN CORPUSCULAR VOL	82.7 Low	83.0 - 101	fL
MEAN CORPUSCULAR HGB.	27.3	27.0 - 32.0	pg
MEAN CORPUSCULAR HEMOGLOBIN CONCENTRATION	33.0	31.50 - 34.50	g/dL
RED CELL DISTRIBUTION WIDTH	12.8	11.60 - 14.0	%
MENTZER INDEX	14.0		
MEAN PLATELET VOLUME	9.8	6.80 - 10.90	fL

WBC DIFFERENTIAL COUNT

SEGMENTED NEUTROPHILS	55	40.0 - 80.0	%
LYMPHOCYTES	36	20.0 - 40.0	%
MONOCYTES	4	2.0 - 10.0	%
EOSINOPHILS	5	1.0 - 6.0	%
BASOPHILS	0	0.0 - 1.0	%
ABSOLUTE NEUTROPHIL COUNT	4.98	2.0 - 7.0	thou/ μ L
ABSOLUTE LYMPHOCYTE COUNT	3.22 High	1.0 - 3.0	thou/ μ L
ABSOLUTE MONOCYTE COUNT	0.39	0.20 - 1.0	thou/ μ L
ABSOLUTE EOSINOPHIL COUNT	0.46	0.02 - 0.50	thou/ μ L
ABSOLUTE BASOPHIL COUNT	0.00	0.00 - 0.10	thou/ μ L
NEUTROPHIL LYMPHOCYTE RATIO (NLR)	1.5		

DR.HARI SHANKAR, MBBS MD
(Reg No - TCMC:62092)
HEAD - Biochemistry &
Immunology

DR.SMITHA PAULSON,MD
(PATH),DPB
(Reg No - TCMC:35960)
LAB DIRECTOR & HEAD-
HISTOPATHOLOGY & CYTOLOGY

DR.NISHA G,MBBS MD(PATH),
(Reg No - TCMC:45399)
CONSULTANT PATHOLOGIST



View Details



View Report

Page 3 Of 9

PERFORMED AT :

DDRC AGILUS PATHLABS LIMITED
DDRC agilus TOWER, G-131,PANAMPILLY NAGAR,
ERNAKULAM, 682036
KERALA, INDIA
Tel : 93334 93334
Email : customercare.ddrc@agilus.in



Patient Ref. No. 66600007475173



MC-5897

PATIENT NAME : PAULSON MATHEW **REF. DOCTOR : DR. MEDIWHEEL**

CODE/NAME & ADDRESS : CA00010147 - MEDIWHEEL ARCOFEMI HEALTHCARE LIMITED F701A, LADO SARAI, NEW DELHI,SOUTH DELHI, DELHI, SOUTH DELHI 110030 8800465156	ACCESSION NO : 4126XA004690	AGE/SEX : 32 Years Male
	PATIENT ID : PAULM1404914126	DRAWN :
	CLIENT PATIENT ID:	RECEIVED : 13/01/2024 09:37:28
	ABHA NO :	REPORTED : 13/01/2024 14:45:20

Test Report Status	Final	Results	Units
--------------------	-------	---------	-------

ERYTHROCYTE SEDIMENTATION RATE (ESR),EDTA BLOOD

SEDIMENTATION RATE (ESR)	02	0 - 14	mm at 1 hr
--------------------------	----	--------	------------

METHOD : WESTERGREIN METHOD

MEDIWHEEL HEALTH CHEKUP BELOW 40(M)TMT

SUGAR URINE - POST PRANDIAL

SUGAR URINE - POST PRANDIAL	NOT DETECTED	NOT DETECTED
-----------------------------	--------------	--------------

SUGAR URINE - FASTING

SUGAR URINE - FASTING	NOT DETECTED	NOT DETECTED
-----------------------	--------------	--------------

IMMUNOHAEMATOLOGY

MEDIWHEEL HEALTH CHEKUP BELOW 40(M)TMT

ABO GROUP & RH TYPE, EDTA WHOLE BLOOD

ABO GROUP	TYPE O
RH TYPE	POSITIVE

Interpretation(s)

ABO GROUP & RH TYPE, EDTA WHOLE BLOOD-Blood group is identified by antigens and antibodies present in the blood. Antigens are protein molecules found on the surface of red blood cells. Antibodies are found in plasma. To determine blood group, red cells are mixed with different antibody solutions to give A,B,O or AB.

Disclaimer: "Please note, as the results of previous ABO and Rh group (Blood Group) for pregnant women are not available, please check with the patient records for availability of the same."

The test is performed by both forward as well as reverse grouping methods.



DR.SMITHA PAULSON,MD
(PATH),DPB
(Reg No - TCMC:35960)
LAB DIRECTOR & HEAD-
HISTOPATHOLOGY & CYTOLOGY



DR.HARI SHANKAR, MBBS MD
(Reg No - TCMC:62092)
HEAD - Biochemistry &
Immunology



View Details



View Report

PERFORMED AT :

DDRC AGILUS PATHLABS LIMITED
 DDRC agilus TOWER, G-131,PANAMPILLY NAGAR,
 ERNAKULAM, 682036
 KERALA, INDIA
 Tel : 93334 93334
 Email : customercare.ddrc@agilus.in



Patient Ref. No. 66600007475173



MC-5897

PATIENT NAME : PAULSON MATHEW

REF. DOCTOR : DR. MEDIWHEEL

CODE/NAME & ADDRESS : CA00010147 -
MEDIWHEEL ARCOFEMI HEALTHCARE LIMITED
F701A, LADO SARAI, NEW DELHI,SOUTH DELHI,
DELHI,
SOUTH DELHI 110030
8800465156

ACCESSION NO : **4126XA004690**
PATIENT ID : PAULM1404914126
CLIENT PATIENT ID:
ABHA NO :

AGE/SEX : 32 Years Male
DRAWN :
RECEIVED : 13/01/2024 09:37:28
REPORTED : 13/01/2024 14:45:20

Test Report Status	Final	Results	Units
--------------------	-------	---------	-------

BIO CHEMISTRY

MEDIWHEEL HEALTH CHEKUP BELOW 40(M)TMT

BUN/CREAT RATIO

BUN/CREAT RATIO 6.60

CREATININE, SERUM

CREATININE 1.06 18 - 60 yrs : 0.9 - 1.3 mg/dL

GLUCOSE, POST-PRANDIAL, PLASMA

GLUCOSE, POST-PRANDIAL, PLASMA 126
Diabetes Mellitus : > or = 200. mg/dL
Impaired Glucose tolerance/
Prediabetes : 140 - 199.
Hypoglycemia : < 55.

GLUCOSE FASTING,FLUORIDE PLASMA

FBS (FASTING BLOOD SUGAR) 92
Diabetes Mellitus : > or = 126. mg/dL
Impaired fasting Glucose/
Prediabetes : 101 - 125.
Hypoglycemia : < 55.

LIVER FUNCTION TEST WITH GGT

BILIRUBIN, TOTAL 0.83 General Range : < 1.1 mg/dL
BILIRUBIN, DIRECT 0.35 General Range : < 0.3 mg/dL
BILIRUBIN, INDIRECT 0.48 General Range : <0.85 mg/dL
TOTAL PROTEIN 7.7 Ambulatory : 6.4 - 8.3 g/dL
Recumbant : 6 - 7.8
ALBUMIN 4.7 20-60yrs : 3.5 - 5.2 g/dL



DR.SMITHA PAULSON,MD
(PATH),DPB
(Reg No - TCMC:35960)
LAB DIRECTOR & HEAD-
HISTOPATHOLOGY & CYTOLOGY



DR.HARI SHANKAR, MBBS MD
(Reg No - TCMC:62092)
HEAD - Biochemistry &
Immunology



View Details



View Report

PERFORMED AT :

DDRC AGILUS PATHLABS LIMITED
DDRC agilus TOWER, G-131,PANAMPILLY NAGAR,
ERNAKULAM, 682036
KERALA, INDIA
Tel : 93334 93334
Email : customercare.ddrc@agilus.in



Patient Ref. No. 66600007475173



MC-5897

PATIENT NAME : PAULSON MATHEW

REF. DOCTOR : DR. MEDIWHEEL

CODE/NAME & ADDRESS : CA00010147 -
MEDIWHEEL ARCOFEMI HEALTHCARE LIMITED
F701A, LADO SARAI, NEW DELHI,SOUTH DELHI,
DELHI,
SOUTH DELHI 110030
8800465156

ACCESSION NO : **4126XA004690**
PATIENT ID : PAULM1404914126
CLIENT PATIENT ID:
ABHA NO :

AGE/SEX : 32 Years Male
DRAWN :
RECEIVED : 13/01/2024 09:37:28
REPORTED : 13/01/2024 14:45:20

Test Report Status	Final	Results	Units
GLOBULIN		3.0	g/dL
		General Range : 2 - 3.5 Premature Neonates : 0.29 - 1.04	
ALBUMIN/GLOBULIN RATIO		1.6	RATIO
ASPARTATE AMINOTRANSFERASE (AST/SGOT)		27	U/L
ALANINE AMINOTRANSFERASE (ALT/SGPT)		43	U/L
ALKALINE PHOSPHATASE		86	U/L
GAMMA GLUTAMYL TRANSFERASE (GGT)		38	U/L
TOTAL PROTEIN, SERUM			
TOTAL PROTEIN		7.7	g/dL
		Ambulatory : 6.4 - 8.3 Recumbant : 6 - 7.8	
URIC ACID, SERUM			
URIC ACID		7.0	mg/dL
		Adults : 3.4-7	
BLOOD UREA NITROGEN (BUN), SERUM			
BLOOD UREA NITROGEN		7	mg/dL
		Adult(<60 yrs) : 6 to 20	

BIOCHEMISTRY - LIPID

MEDIWHEEL HEALTH CHEKUP BELOW 40(M)TMT

LIPID PROFILE, SERUM

CHOLESTEROL	248 High	Desirable : < 200 Borderline : 200-239 High : >or= 240	mg/dL
TRIGLYCERIDES	122	Normal : < 150 High : 150-199	mg/dL

DR.SMITHA PAULSON,MD
(PATH),DPB
(Reg No - TCMC:35960)
**LAB DIRECTOR & HEAD-
HISTOPATHOLOGY & CYTOLOGY**

DR.HARI SHANKAR, MBBS MD
(Reg No - TCMC:62092)
**HEAD - Biochemistry &
Immunology**



View Details



View Report

PERFORMED AT :

DDRC AGILUS PATHLABS LIMITED
DDRC agilus TOWER, G-131,PANAMPILLY NAGAR,
ERNAKULAM, 682036
KERALA, INDIA
Tel : 93334 93334
Email : customercare.ddrc@agilus.in



Patient Ref. No. 66600007475173



MC-5897

PATIENT NAME : PAULSON MATHEW

REF. DOCTOR : DR. MEDIWHEEL

CODE/NAME & ADDRESS : CA00010147 -
MEDIWHEEL ARCOFEMI HEALTHCARE LIMITED
F701A, LADO SARAI, NEW DELHI,SOUTH DELHI,
DELHI,
SOUTH DELHI 110030
8800465156

ACCESSION NO : **4126XA004690**
PATIENT ID : PAULM1404914126
CLIENT PATIENT ID:
ABHA NO :

AGE/SEX : 32 Years Male
DRAWN :
RECEIVED : 13/01/2024 09:37:28
REPORTED : 13/01/2024 14:45:20

Test Report Status	Final	Results	Units
--------------------	-------	---------	-------

HDL CHOLESTEROL	46	Hypertriglyceridemia : 200-499 Very High : > 499 General range : 40-60	mg/dL
LDL CHOLESTEROL, DIRECT	208 High	Optimum : < 100 Above Optimum : 100-129 Borderline High : 130-159 High : 160-189 Very High : >or= 190	mg/dL
NON HDL CHOLESTEROL	202 High	Desirable : < 130 Above Desirable : 130 -159 Borderline High : 160 - 189 High : 190 - 219 Very high : > / = 220	mg/dL
VERY LOW DENSITY LIPOPROTEIN CHOL/HDL RATIO	24.4 5.4	</= 30.0 Low Risk : 3.3 - 4.4 Average Risk : 4.5 - 7.0 Moderate Risk : 7.1 - 11.0 High Risk : > 11.0	mg/dL
LDL/HDL RATIO	4.5	Desirable/Low Risk - 0.5-3 Borderline/Moderate Risk- 3.1-6 High Risk- >6.0	

SPECIALISED CHEMISTRY - HORMONE

MEDIWHEEL HEALTH CHEKUP BELOW 40(M)TMT

THYROID PANEL, SERUM

T3	111.00	Adult : 80-200	ng/dL
T4	9.12	Adults : 4.5-12.1	µg/dl
TSH 3RD GENERATION	2.140	21-50 yrs : 0.4 - 4.2	µIU/mL

DR.HARI SHANKAR, MBBS MD
(Reg No - TCMC:62092)
HEAD - Biochemistry & Immunology

DR.SMITHA PAULSON,MD
(PATH),DPB
(Reg No - TCMC:35960)
LAB DIRECTOR & HEAD-HISTOPATHOLOGY & CYTOLOGY



View Details



View Report

PERFORMED AT :

DDRC AGILUS PATHLABS LIMITED
DDRC agilus TOWER, G-131,PANAMPILLY NAGAR,
ERNAKULAM, 682036
KERALA, INDIA
Tel : 93334 93334
Email : customercare.ddrc@agilus.in



Patient Ref. No. 66600007475173



MC-5897

PATIENT NAME : PAULSON MATHEW

REF. DOCTOR : DR. MEDIWHEEL

CODE/NAME & ADDRESS : CA00010147 -
MEDIWHEEL ARCOFEMI HEALTHCARE LIMITED
F701A, LADO SARAI, NEW DELHI,SOUTH DELHI,
DELHI,
SOUTH DELHI 110030
8800465156

ACCESSION NO : **4126XA004690**
PATIENT ID : PAULM1404914126
CLIENT PATIENT ID:
ABHA NO :

AGE/SEX : 32 Years Male
DRAWN :
RECEIVED : 13/01/2024 09:37:28
REPORTED : 13/01/2024 14:45:20

Test Report Status	Final	Results	Units
--------------------	-------	---------	-------

CLINICAL PATH - URINALYSIS

MEDIWHEEL HEALTH CHEKUP BELOW 40(M)TMT

PHYSICAL EXAMINATION, URINE

COLOR PALE YELLOW
APPEARANCE CLEAR

CHEMICAL EXAMINATION, URINE

PH	7.0	4.8 - 7.4
SPECIFIC GRAVITY	1.015	1.015 - 1.030
PROTEIN	NOT DETECTED	NOT DETECTED
GLUCOSE	NOT DETECTED	NOT DETECTED
KETONES	NOT DETECTED	NOT DETECTED
BLOOD	NOT DETECTED	NOT DETECTED
BILIRUBIN	NOT DETECTED	NOT DETECTED
UROBILINOGEN	NORMAL	NORMAL
NITRITE	NOT DETECTED	NOT DETECTED
LEUKOCYTE ESTERASE	NOT DETECTED	NOT DETECTED

MICROSCOPIC EXAMINATION, URINE

RED BLOOD CELLS	NOT DETECTED	NOT DETECTED	/HPF
WBC	0-1	0-5	/HPF
EPITHELIAL CELLS	0-1	0-5	/HPF
CASTS	NOT DETECTED		
CRYSTALS	NOT DETECTED		
BACTERIA	NOT DETECTED	NOT DETECTED	
YEAST	NOT DETECTED	NOT DETECTED	

DR.NISHA G,MBBS MD(PATH),
(Reg No - TCMC:45399)
CONSULTANT PATHOLOGIST

DR.HARI SHANKAR, MBBS MD
(Reg No - TCMC:62092)
HEAD - Biochemistry & Immunology

DR.SMITHA PAULSON,MD
(PATH),DPB
(Reg No - TCMC:35960)
LAB DIRECTOR & HEAD- HISTOPATHOLOGY & CYTOLOGY



View Details



View Report

PERFORMED AT :

DDRC AGILUS PATHLABS LIMITED
DDRC agilus TOWER, G-131,PANAMPILLY NAGAR,
ERNAKULAM, 682036
KERALA, INDIA
Tel : 93334 93334
Email : customercare.ddrc@agilus.in



Patient Ref. No. 66600007475173



MC-5897

PATIENT NAME : PAULSON MATHEW

REF. DOCTOR : DR. MEDIWHEEL

CODE/NAME & ADDRESS : CA00010147 -
MEDIWHEEL ARCOFEMI HEALTHCARE LIMITED
F701A, LADO SARAI, NEW DELHI,SOUTH DELHI,
DELHI,
SOUTH DELHI 110030
8800465156

ACCESSION NO : **4126XA004690**
PATIENT ID : PAULM1404914126
CLIENT PATIENT ID:
ABHA NO :

AGE/SEX : 32 Years Male
DRAWN :
RECEIVED : 13/01/2024 09:37:28
REPORTED : 13/01/2024 14:45:20

Test Report Status	<u>Final</u>	Results	Units
--------------------	--------------	---------	-------

DR.NISHA G,MBBS MD(PATH),
(Reg No - TCMC:45399)
CONSULTANT PATHOLOGIST



View Details



View Report

PERFORMED AT :

DDRC AGILUS PATHLABS LIMITED
DDRC agilus TOWER, G-131,PANAMPILLY NAGAR,
ERNAKULAM, 682036
KERALA, INDIA
Tel : 93334 93334
Email : customercare.ddrc@agilus.in



Patient Ref. No. 66600007475173

ഭാരത സർക്കാർ
Unique Identification Authority of India
Government of India

പോസ്റ്റ്മാൻ ക്രമം/Enrollment No. : 2007/50032/04089

18/11/2012

To
PAULSON MATHEW
പോൾസൺ മാത്യു
VATTAMKUZHIYIL
KURIANAD P O
Monippally
Kurianad Kottayam
Kerala - 688636

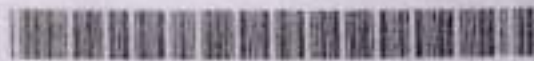

KL927592955FT

92759295

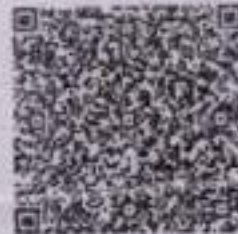

നിങ്ങളുടെ ആധാർ നമ്പർ / Your Aadhaar No. :

2945 1863 3736

ആധാർ - സാധാരണക്കാരന്റെ അവകാശം



ഭാരത സർക്കാർ

Government of India



പോൾസൺ മാത്യു
PAULSON MATHEW
അച്ഛൻ : വി ജി മാത്യു
Father : V J MATHEW

ജനന തീയതി : DOB: 14/04/1991
പുരുഷൻ : Male

2945 1863 3736



Attachments:

IMG-20240113-WA0002.jpg



71.3 KB

Motion test not required

Pankaj Mathur 



PAULSON MATHEW (32 M)
Protocol: Bruce

ID: XA004690

Stage: Supine

DDRC agilis DIAGNOSTICS P NAGAR

Test Report

Date: 13-Jan-24

Exec Time : 1 m 0 s

Sage Time : 0 m 51 s **HR: 79 bpm**

Speed: 0 mph

Grade: 0 %

(THR: 159 bpm)

B.P.: 110 / 70

Chart Speed: 25 mm/sec
Paper Standard V 47

Filter: 35 Hz

Mains Fil: ON

AMP: 10 mm

Imp: R: 60 mm

J: A: 10 mm

Page: 1 of 160

Linker: Madan



PAULSON MATHEW (32 M)

DDRC agilus DIAGNOSTICS P NAGAR

Test Report

Protocol: Bruce

ID: XA004690

Date: 13-Jan-24

Exec Time : 0 m 0 s

Stage Time : 0 m 17 s HR: 80 bpm

Stage: Standing

Speed: 0 mph

Grade: 0 %

(THR: 159 bpm)

B.P.: 110 / 70

ST Level (mm) ST Slope (mV/s)

ST Level (mm) ST Slope (mV/s)

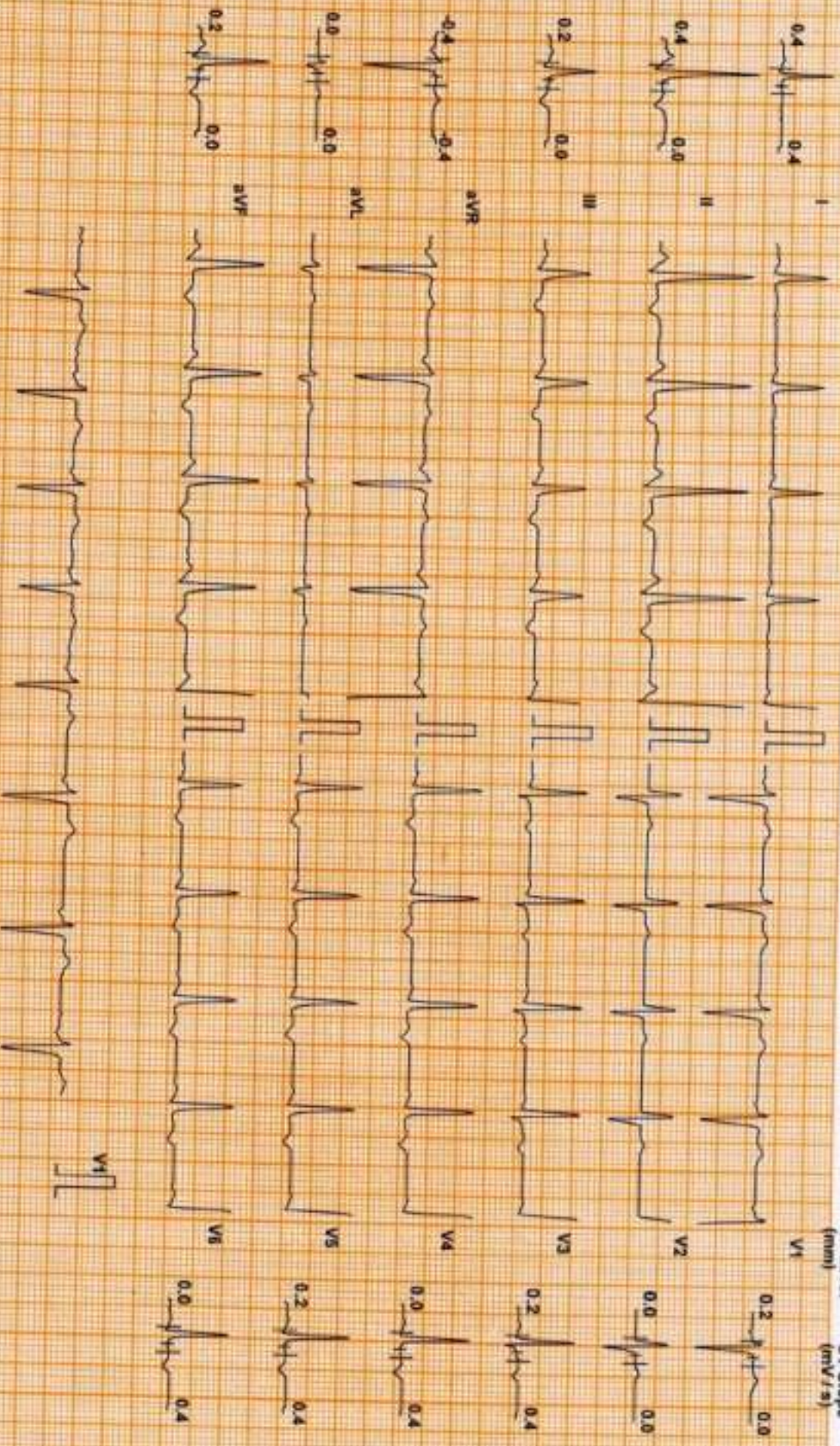

Chart Speed: 25 mm/sec
Scriber: Standard V & J

Filter: 35 Hz

Main Filter: CN

Amp: 10 mm

60 x R - 60 ms

J x R + 50 ms

Post J = J + 55 ms

Linked Median

PAULSON MATHEW (32 M)

DDRC agilius DIAGNOSTICS P NAGAR

Test Report

Protocol: Bruce

ID: XA004890

Date: 13-Jan-24

Exec Time : 2 m 54 s Stage Time : 2 m 54 s HR: 113 bpm

Stage: 1

Speed: 1.7 mph

Grade: 10 %

(THR: 159 bpm)

B.P: 110 / 70

ST Level (mm) ST Slope (mV/s)

ST Level (mm) ST Slope (mV/s)

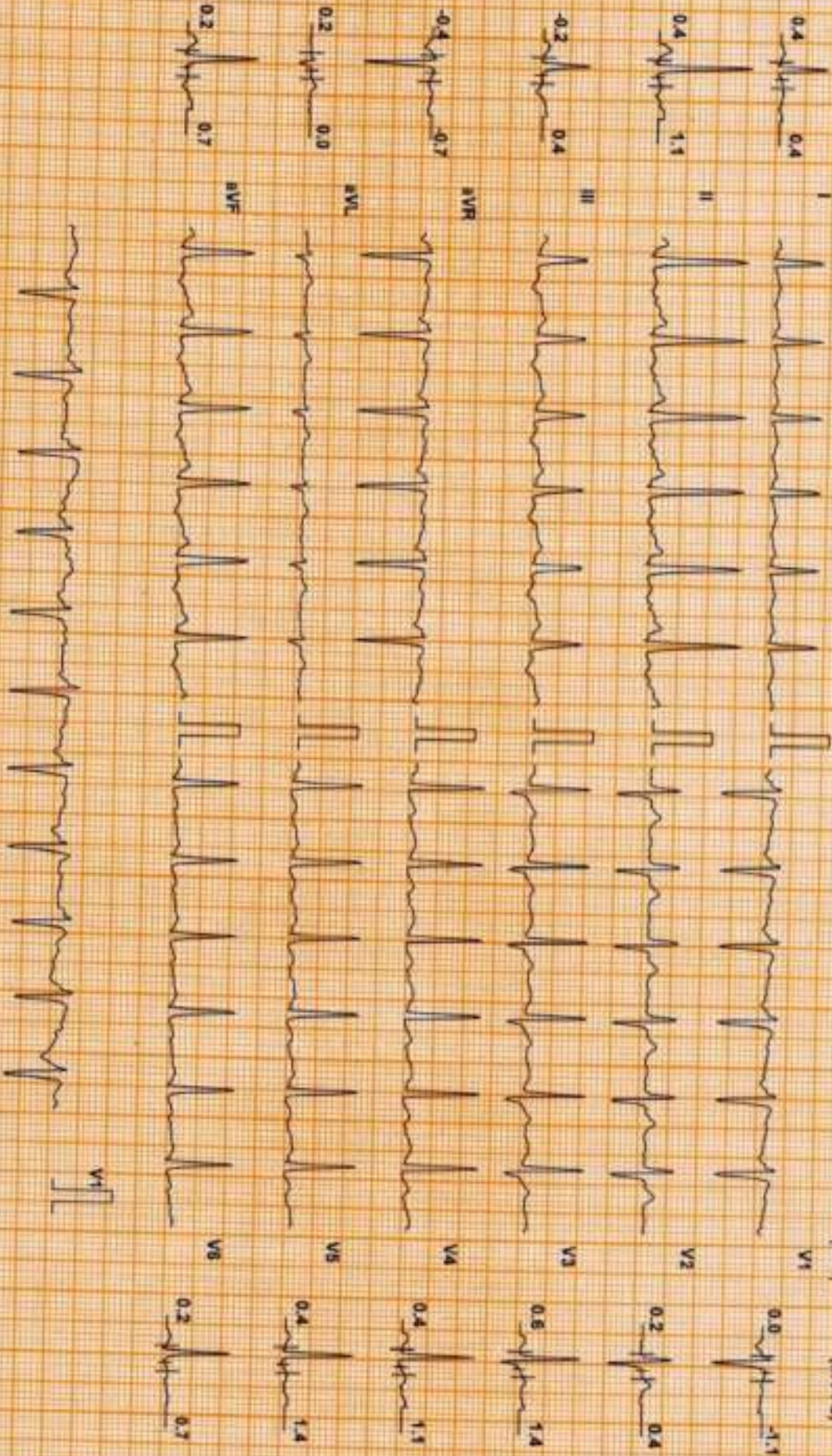

Chart Speed: 25 mm/sec
Sensit: Standard V4.7

Filter: 35 Hz

Mains Fil: ON

Amp: 10 mm

Imp: R - 50 ms

J - R + 60 ms

Post J - J + 60 ms

Linked Median

PAULSON MATHEW (32 M)

DDRC agilis DIAGNOSTICS P NAGAR

Test Report

Protocol: Bruce

ID: XA004590

Date: 13-Jan-24

Exec Time : 5 m 54 s

Stage Time : 2 m 54 s

HR: 142 bpm

ST Level (mm)

Stage: 2

Speed: 2.5 mph

Grade: 12 %

(THR: 159 bpm)

B.P: 120 / 70

ST Slope (mV/s)

ST Level (mm)

ST Slope (mV/s)

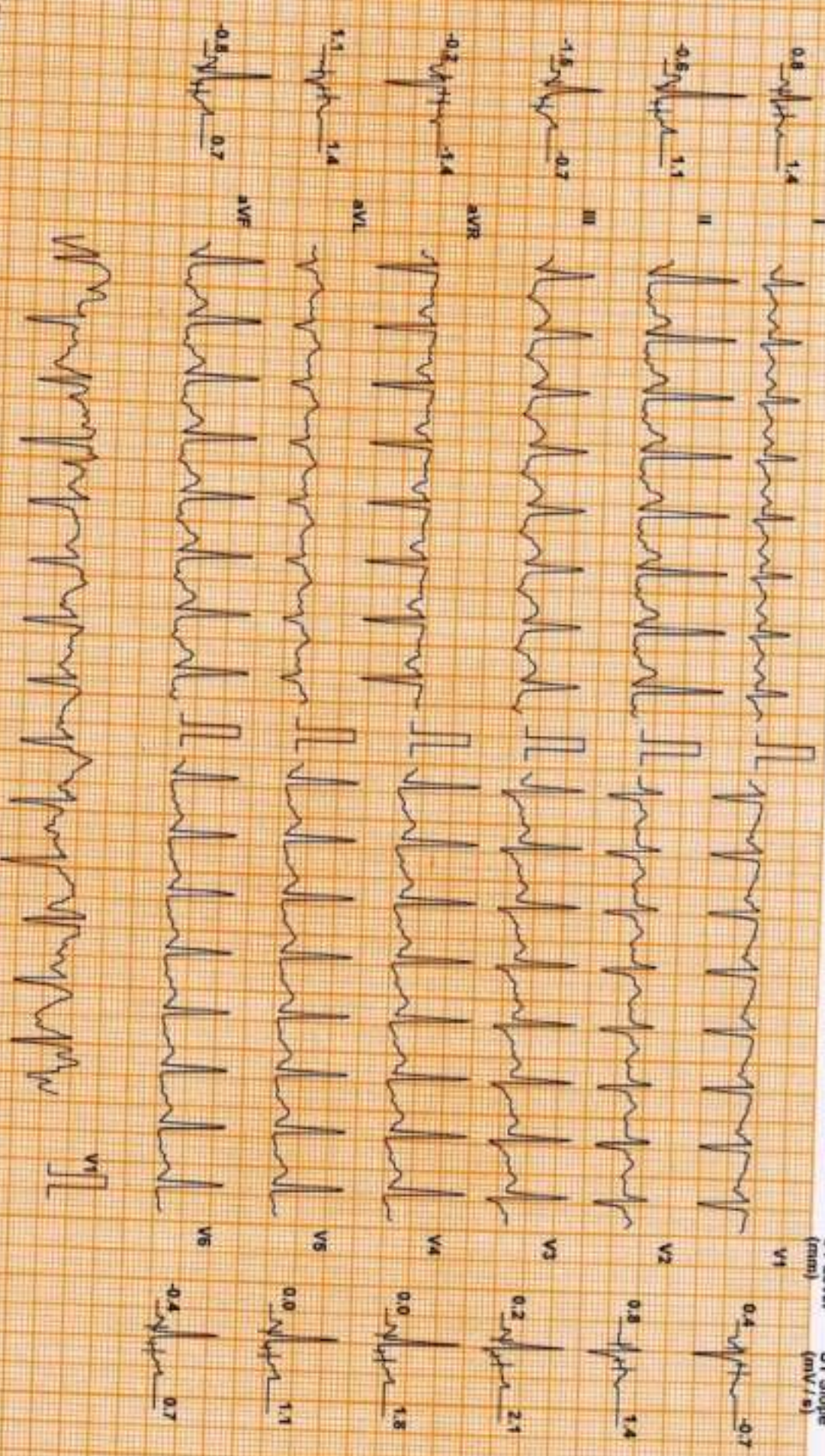

Chart Speed: 25 mm/sec
Scale: Standard V & T

Filter: 35 Hz

Main: Filtr. ON

Amp: 10 mm

1 sec = R - 60 mm

2 sec = R - 50 mm

Lead I = J + 60 mm

Unk'd Median

PAULSON MATHEW (32 M)

DDRC agilis DIAGNOSTICS P NAGAR

Test Report

Protocol: Bruce

ID: XA004690

Date: 13-Jan-24

Exec Time : 6 m 55 s Stage Time : 0 m 55 s HR: 161 bpm

ST Level (mm) ST Slope (mV/s)

Stage: Peak Ex

Speed: 3.4 mph

Grade: 14 %

(THR: 159 bpm)

B.P: 130 / 70

ST Level (mm) ST Slope (mV/s)

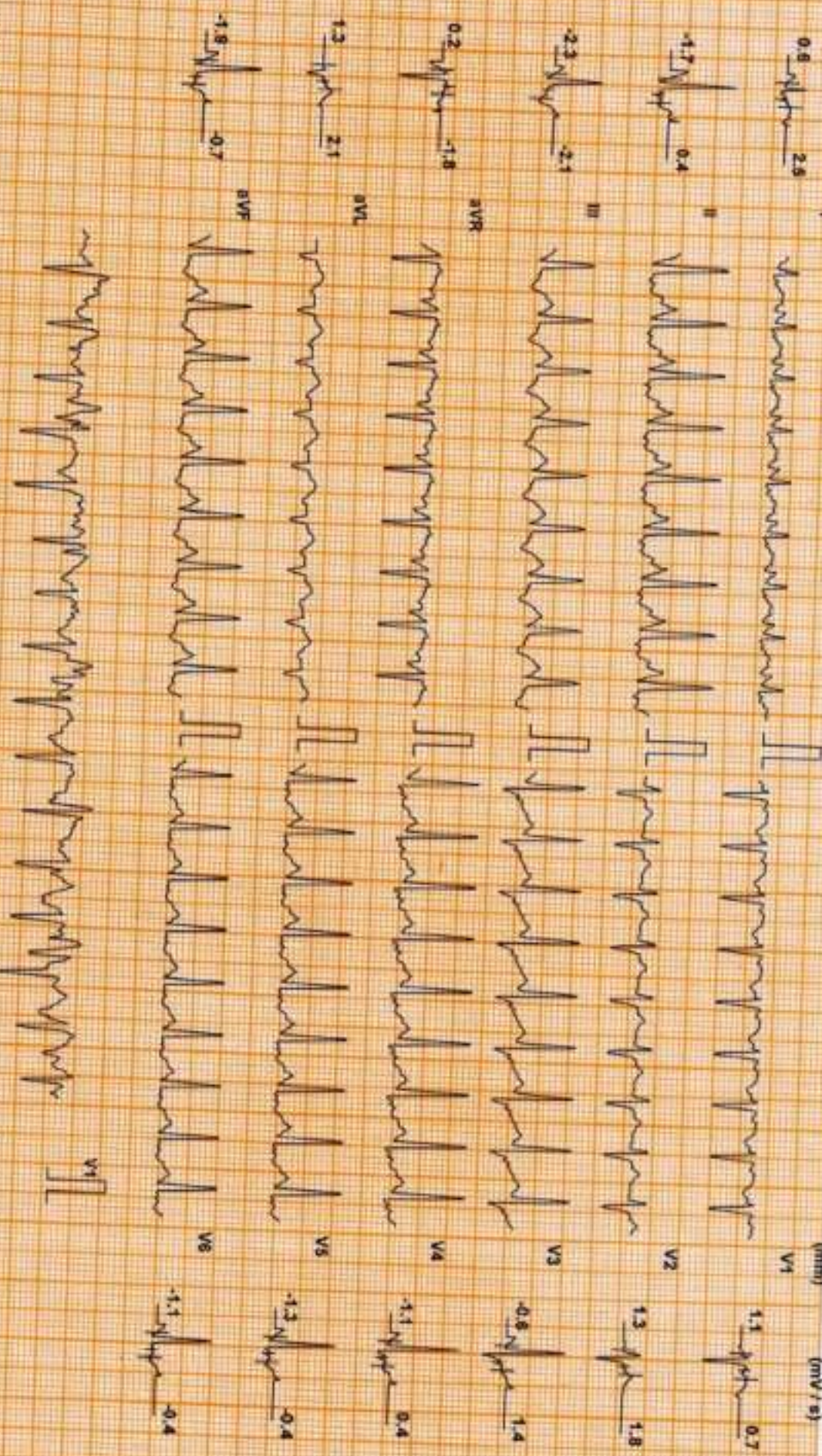

Chart Speed: 25 mm/sec
Sensory Spikes: V4.7

Filter: 35 Hz

Main: Fil. ON

Amp: 10 mm

50 = R = 60 mm

J = R = 80 ms

Post J = J + 60 ms

Linked Median

DDRC AGILIS DIAGNOSTICS P NAGAR

PAULSON MATHEW (32 M)

DDRRC agilius DIAGNOSTICS P NAGAR

Test Report

Protocol: Bruce

ID: XA004690

Date: 13-Jan-24

Exec Time : 7 m 1 s

Stage Time : 0 m 54 s HR: 125 bpm

Stage: Recovery(1)

Speed: 1 mph

Grade: 0 %

(THR: 159 bpm)

B.P: 140 / 70

ST Level (mm) ST Slope (mV/s)

ST Level (mm) ST Slope (mV/s)



Chart Speed: 25 mm/sec
Sensit: Standard V x 1.7

Filter: 35 Hz

Main: Fil: ON

Amp: 10 mm

20 = R - 40 ms

1 = R = 80 ms

Avol 1 = 1 + 60 ms

Linked Median

PAULSON MATHEW (32 M)

Protocol: Bruce

DDRC agilis DIAGNOSTICS P NAGAR

ID: XA004690

Date: 13-Jan-24

Exec Time : 7 m 1 s

Stage Time : 0 m 54 s

HR: 104 bpm

Test Report

Stage: Recovery(2)

Speed: 0 mph

Grade: 0 %

(THR: 159 bpm)

B.P: 130 / 70

ST Level (mm) ST Slope (mV/s)

ST Level (mm) ST Slope (mV/s)



Chart Speed: 25 mm/sec
Sensitization V4.7

Filter: 35 Hz

Means Filter: ON

Amp: 10 mm

300 x R - 60 ms

V = R + 50 ms

Pink / s J + 50 ms

Linked Median

PAULSON MATHEW (32 M)

Protocol: Bruce

ID: XA004590

Date: 13-Jan-24

Exec Time : 7 m 1 s

Stage Time : 0 m 54 s HR: 105 bpm

Test Report

ST Level (mm) ST Slope (mV/s)

Stage: Recovery(3)

Speed: 0 mph

Grade: 0 %

(THR: 159 bpm)

B.P. 120 / 70

ST Level (mm) ST Slope (mV/s)



Chart Speed: 25 mm/sec
Spacer Spawen V41

Filter: 35 Hz

Main Filter ON

Amp: 10 mm

No - R - 10 mm

J - R - 50 mm

Pos J - J - 50 mm

Linked Median

PAULSON MATHEW (32 M)

DDRC agilis DIAGNOSTICS P NAGAR

Test Report

Protocol: Bruce

ID: XA004690

Date: 13-Jan-24

Exec Time : 7 m 1 s

Stage Time : 0 m 54 s HR: 105 bpm

Stage: Recovery(4)

Speed: 0 mph

Grade: 0 %

(THR: 159 bpm)

B.P.: 120 / 70

ST Level (mm) ST Slope (mV/s)

ST Level (mm) ST Slope (mV/s)

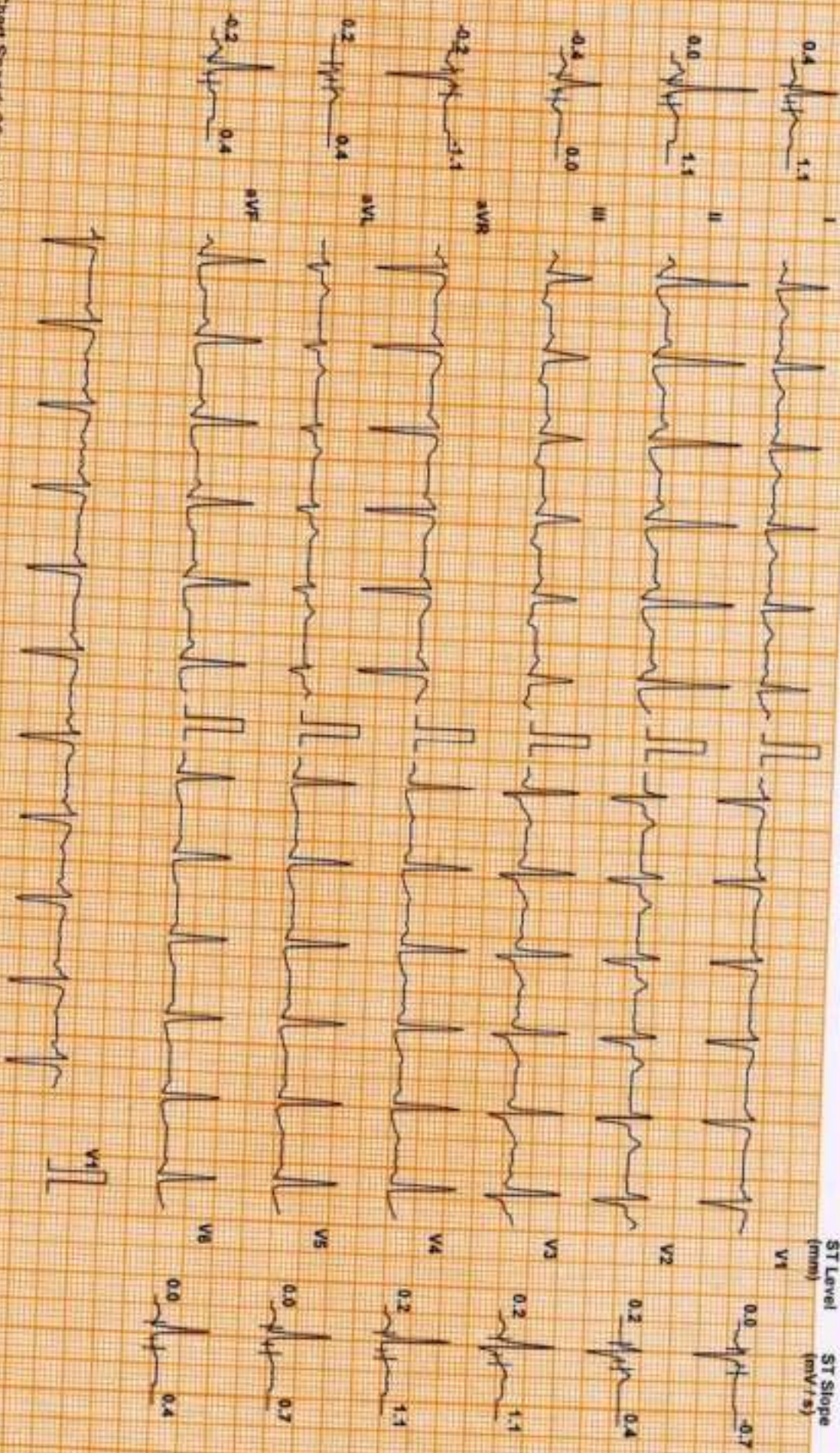

Chart Speed 25 mm/sec
Spiral Spandant V4.7

Filter 35 Hz

Main Filter ON

Amp: 10 mm

Mo = R = 60 mm

J = R = 60 mm

Post J = 7 + 60 mm

Linkid Median

DDRC agilus DIAGNOSTICS P NAGAR

Patient Details

Name: PAULSON MATHEW ID: XA004690

Date: 13-Jan-24

Time: 12:11:47

Age: 32 y

Sex: M

Height: -- cms

Clinical History: NIL

Weight: -- Kgs

Medications:

Test Details

Protocol: Bruce

Pr.MHR: 188 bpm

THR: 159 (85 % of Pr.MHR) bpm

Total Exec. Time: 7 m 1 s

Max. HR: 162 (86% of Pr.MHR) bpm

Max. Mets: 10.20

Max. BP: 140 / 70 mmHg

Max. BP x HR: 22680 mmHg/min

Min. BP x HR: 5460 mmHg/min

Test Termination Criteria: Target HR attained

Protocol Details

Stage Name	Stage Time (min : sec)	Mets	Speed (mph)	Grade (%)	Heart Rate (bpm)	Max. BP (mm/Hg)	Max. ST Level (mm)	Max. ST Slope (mV/s)
Supine	0 : 57	1.0	0	0	78	110 / 70	-0.64 aVR	2.12 III
Standing	0 : 23	1.0	0	0	97	110 / 70	-4.46 V2	-3.89 V2
1	3 : 0	4.8	1.7	10	118	110 / 70	-0.85 III	1.42 I
2	3 : 0	7.0	2.5	12	146	120 / 70	-2.76 III	2.48 I
Peak Ex	1 : 1	10.2	3.4	14	162	130 / 70	-2.12 II	4.25 II
Recovery(1)	1 : 0	1.8	1	0	126	140 / 70	-2.12 II	4.95 V3
Recovery(2)	1 : 0	1.0	0	0	112	130 / 70	-1.49 aVR	4.60 V3
Recovery(3)	1 : 0	1.0	0	0	113	120 / 70	-0.85 aVR	2.48 II
Recovery(4)	0 : 41	1.0	0	0	104	110 / 70	-0.64 III	1.42 I

HR x Stage

BP x Stage

Mets x Stage

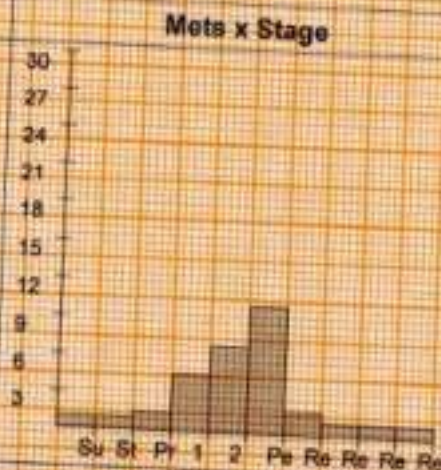
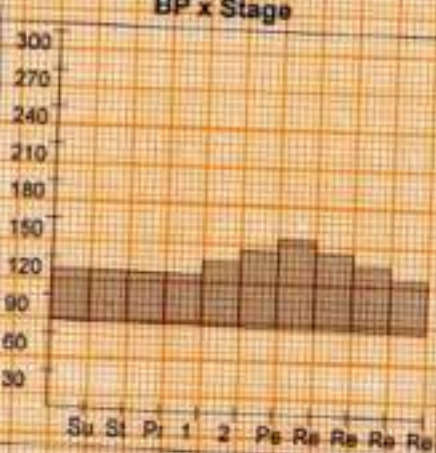
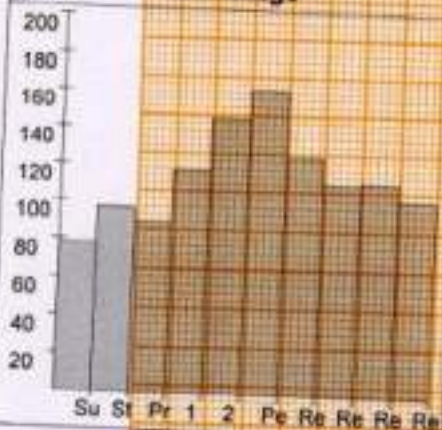

DDRC agilus DIAGNOSTICS P NAGAR

Patient Details

Date: 13-Jan-24 Time: 12:11:47
Name: PAULSON MATHEW ID: XA004690
Age: 32 y Sex: M Height: -- cms Weight: -- Kgs

Interpretation

The patient exercised according to the Bruce protocol for 7 m 1 s achieving a work level of Max. METS : 10.20. Resting heart rate initially 78 bpm, rose to a max. heart rate of 162 (86% of Pr.MHR) bpm. Resting blood Pressure 110 / 70 mmHg, rose to a maximum blood pressure of 140 / 70 mmHg. No Angina, No Arrhythmia.

- Significant ST depressions noted in the inferior leads at peak exercise
- Test mildly positive for inducible ischemia

DR GEORGE THOMAS
CARDIOLOGIST



Ref. Doctor: MEDIWHEEL

Doctor: _____

(Summary Report edited by user)

NAME	MR PAULSON MATHEW	AGE	32 YRS
SEX	MALE	DATE	January 13, 2024
REFERRAL	MEDIWHEEL	ACC NO	4126XA004690

USG ABDOMEN AND PELVIS

LIVER	Measures ~ 13.3 cm, shows increased echoes. Smooth margins and no obvious focal lesion within. No IHBR dilatation. Portal vein normal in caliber.
GB	No calculus within gall bladder. Normal GB wall caliber.
SPLEEN	Measures ~ 9.5 cm, normal to visualized extent. Splenic vein normal.
PANCREAS	Normal to visualized extent. PD is not dilated.
KIDNEYS	RK: 10.1 x 4.7 cm, appears normal in size and echotexture. LK: 10.4 x 5.7 cm, appears normal in size and echotexture. No obvious calculus is seen. Maintained corticomedullary differentiation and normal parenchymal thickness. No hydroureteronephrosis.
BLADDER	Normal wall caliber, no internal echoes/calculus within.
PROSTATE	Normal in volume and echopattern.
FLUID	Nil to visualized extent.
BOWEL	Visualized bowel loops appear normal.
IMPRESSION	↓ Grade II fatty liver.

Kindly correlate clinically.

Dr. Hrishikesh C
 Dr. HRISHIKESH C MBBS DMRD
 Consultant Radiologist

Thank you for referral. Your feedback will be appreciated.



NOTE: This report is only a professional opinion based on the real time image finding and not a diagnosis by itself. It has to be correlated and interpreted with clinical and other investigation findings. Review scan is advised, if this ultrasound opinion and other clinical findings / reports don't correlate.

CIN : UBS190MH-2008PTC161480

(Refer to "CONDITIONS OF REPORTING" overleaf)

ID: 07690
PATILSON MATHEW
Male 32Years

13-01-2024 08:51:22 AM

HR : 60 bpm
P : 97 ms
PR : 136 ms
QRS : 91 ms
QT/QTc : 422/423 ms
P/QRST : 60/52/13 °
RV5/SV1 : 1.378/0.717 mV

R

Diagnosis Information:

Inversion in III

Technician : AIMY
Ref-Phys. : BOB
Report Confirmed by:

DR GEORGE THOMAS
MR/FCI, FRC
CARDIOLOGIST

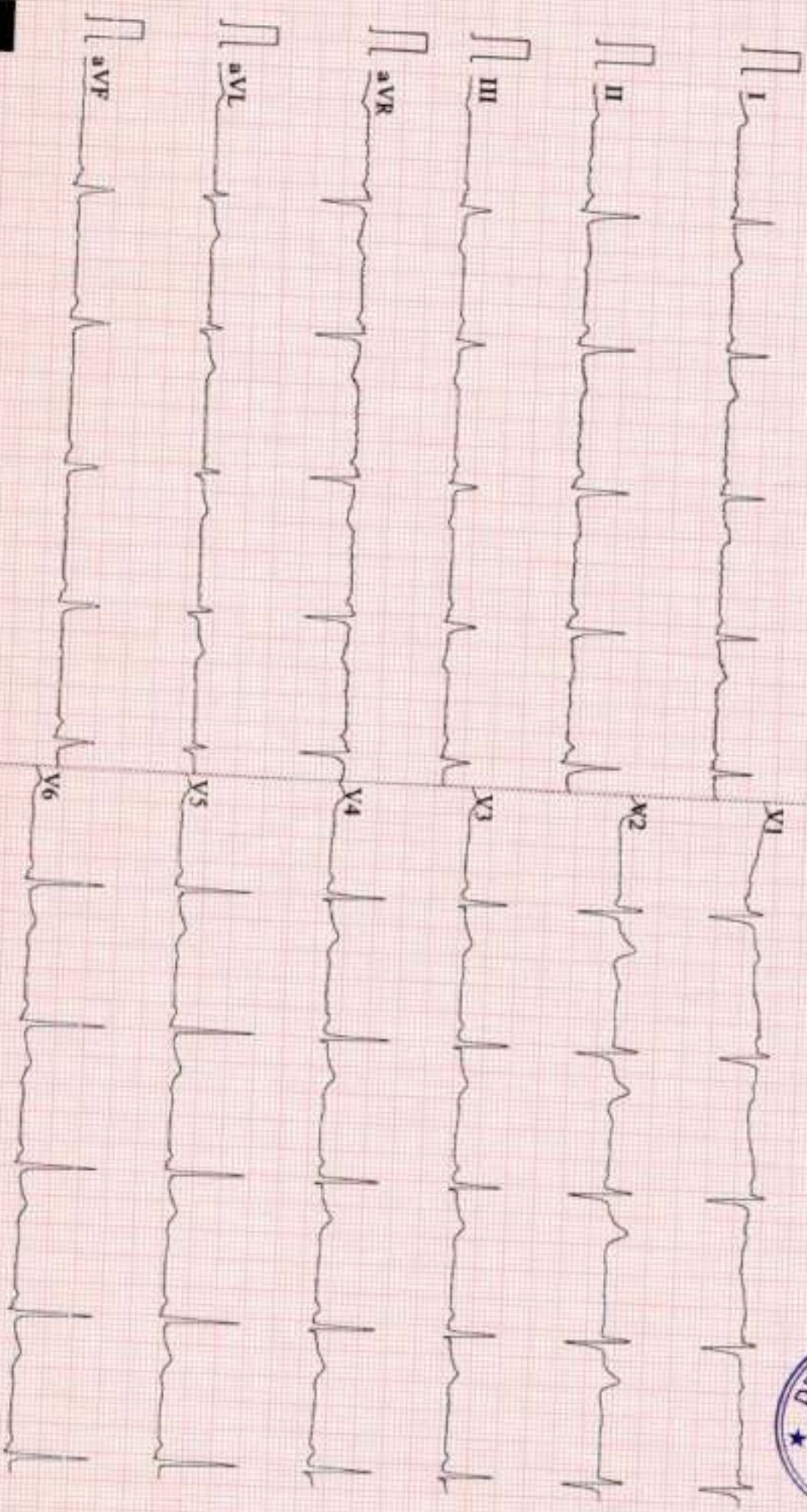

0.07~25Hz AC50 25mm/s 10mm/mV 2*5.0s 60 V2.2 SEMIP V1.81 DDRC agilus DIAGNOSTICS P NAGAR

NAME: MR PAULSON MATHEW	STUDY DATE : 13.01.2024
AGE / SEX : 32 YRS / M	REPORTING DATE : 13.01.2024
REFERRED BY : MEDIWHEEL	ACC NO: 4126XA004690

X - RAY - CHEST PA VIEW

- Both the lung fields are clear.
- B/L hila and mediastinal shadows are normal.
- Cardiac silhouette appears normal.
- Cardio - thoracic ratio is normal.
- Bilateral CP angles and domes of diaphragm appear normal.

IMPRESSION: NORMAL STUDY.

Kindly correlate clinically

Dr. Hrishikesh C
DR. HRISHIKESH C MBBS DMRD
Consultant Radiologist.



Date.....13/1/24

OPHTHALMOLOGY REPORT

This is to certify that I have examined

Mr / Ms : Paulson Mathew Aged 32 and his / her

visual standards is as follows :

Visual Acuity:

For far vision R: 6/6

L: 6/6

For near vision

R: N6

L: N6

Color Vision : Normal

CIYA MARY P ROCKY

(Optometrist)