



LETTER OF APPROVAL / RECOMMENDATION

To,

The Coordinator,  
Mediwheel (Arcofemi Healthcare Limited)  
Helpline number: 011- 41195959

Dear Sir / Madam,

**Sub: Annual Health Checkup for the employees of Bank of Baroda**

This is to inform you that the following employee wishes to avail the facility of Cashless Annual Health Checkup provided by you in terms of our agreement.

PARTICULARS	EMPLOYEE DETAILS
NAME	MR. VAGHELA BHARAT MANIBHAI
EC NO.	125179
DESIGNATION	GOVERNMENT BUSINESS
PLACE OF WORK	AHMEDABAD,ZO AHMEDABAD
BIRTHDATE	21-09-1984
PROPOSED DATE OF HEALTH CHECKUP	25-03-2023
BOOKING REFERENCE NO.	22M125179100050836E

This letter of approval / recommendation is valid if submitted along with copy of the Bank of Baroda employee id card. This approval is valid from **20-03-2023** till **31-03-2023** The list of medical tests to be conducted is provided in the annexure to this letter. Please note that the said health checkup is a **cashless facility** as per our tie up arrangement. We request you to attend to the health checkup requirement of our employee and accord your top priority and best resources in this regard. The EC Number and the booking reference number as given in the above table shall be mentioned in the invoice, invariably.

We solicit your co-operation in this regard.

Yours faithfully,

Sd/-

**Chief General Manager**  
**HRM Department**  
**Bank of Baroda**

(Note: This is a computer generated letter. No Signature required. For any clarification, please contact Mediwheel (Arcofemi Healthcare Limited))

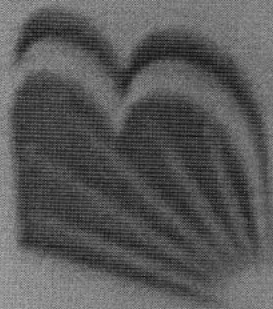

बैंक ऑफ बरोडा  
Bank of Baroda

नाम

Name

Bharat Manibhai Vaghela

कर्मचारी कूट क्र.

Employee Code No.

125179

DNS Shah

जारीकर्ता प्राधिकारी

Issuing Authority



Bharat Manibhai Vaghela

धारक के हस्ताक्षर

Signature of Holder

DR. PRAKASH D MAKWANA  
M.D.  
REG.NO.G-29078  
MO.NO-9722116164

UHID: 00323113		Date: 25/03/23	Time: 3:59 PM
Patient Name: BHARAT		Height: 160 cm	Weight: 66.8 kg
Age / Sex: 38YR/M LMP:			
History:			
C/C/O: 2) ROUTINE HEALTH CHECKUP		History: 2) NO	
Allergy History: NKA		Addiction: —	
Nutritional Screening: Well-Nourished / Malnourished / Obese			
Vitals & Examination:			
Temperature: (N)			
Pulse: 84 / MINUTE			
BP: 130/90 MMHG			
SPO2: 99%			
Provisional Diagnosis:			

Advice:

Rx

No	Dosage Form	Name of drug (IN BLOCK LETTERS ONLY)	Dose	Route	Frequency	Duration
		ALL (B) N01 (D)				

Insulin Scale	RBS-	hourly	Diet Advice:	
< 150 -	300-350 -		Follow-up:	
150-200 -	350-400 -		Sign:	P. D. NUTK
200-250 -	400-450 -			
250-300 -	> 450 -			

DR. SEJAL J AMIN  
B.D.S, M.D.S (PERIODONTIST)  
IMPLANTOLOGIST  
REG NO: A-12942

UHID:

Date: 25/3/23

Time:

Patient Name: Bhorset M. Vaghela

Age / Sex: 38 / M.

Height:

Weight:

Chief Complain:

→ Routine check up.

History:

Allergy History:

Nutritional Screening: Well-Nourished / Malnourished / Obese

Examination:

→ Open. stains present

Extra oral :

Intra oral – Teeth Present :

Adv. Sealing

Teeth Absent :

Diagnosis:



DR. TAPAS RAVAL  
MBBS . D.O  
(FELLOW IN PHACO & MEDICAL  
RATINA)  
REG.NO.G-21350

UHID:	Date: 25/3/29	Time:
Patient Name: BHARAT M. VARHOLA	Age / Sex: 38	Height:
	Weight:	
History: C10 Rifin - br us.		
Allergy History:		
Nutritional Screening: Well-Nourished / Malnourished / Obese		
Examination: D.V. L C16 C16 <u>N.V. + 0.50</u> color vision normal.		
Diagnosis:		

25.03.2023 11:35:40 AM  
AASHKA HOSPITAL LTD.  
SARGASAN  
GANDHINAGAR

Location: 1  
Order Number:  
Indication:  
Medication 1:  
Medication 2:  
Medication 3:

Room:

79 bpm  
-- / -- mmHg

Technician:  
Ordering Ph:  
Referring Ph:  
Attending Ph:

QRS : 78 ms  
QT / QTcbaz : 362 / 415 ms  
PR : 128 ms  
P : 100 ms  
RR / PP : 754 / 759 ms  
P / QRS / T : 35 / 9 / 10 degrees

Normal sinus rhythm  
Normal ECG

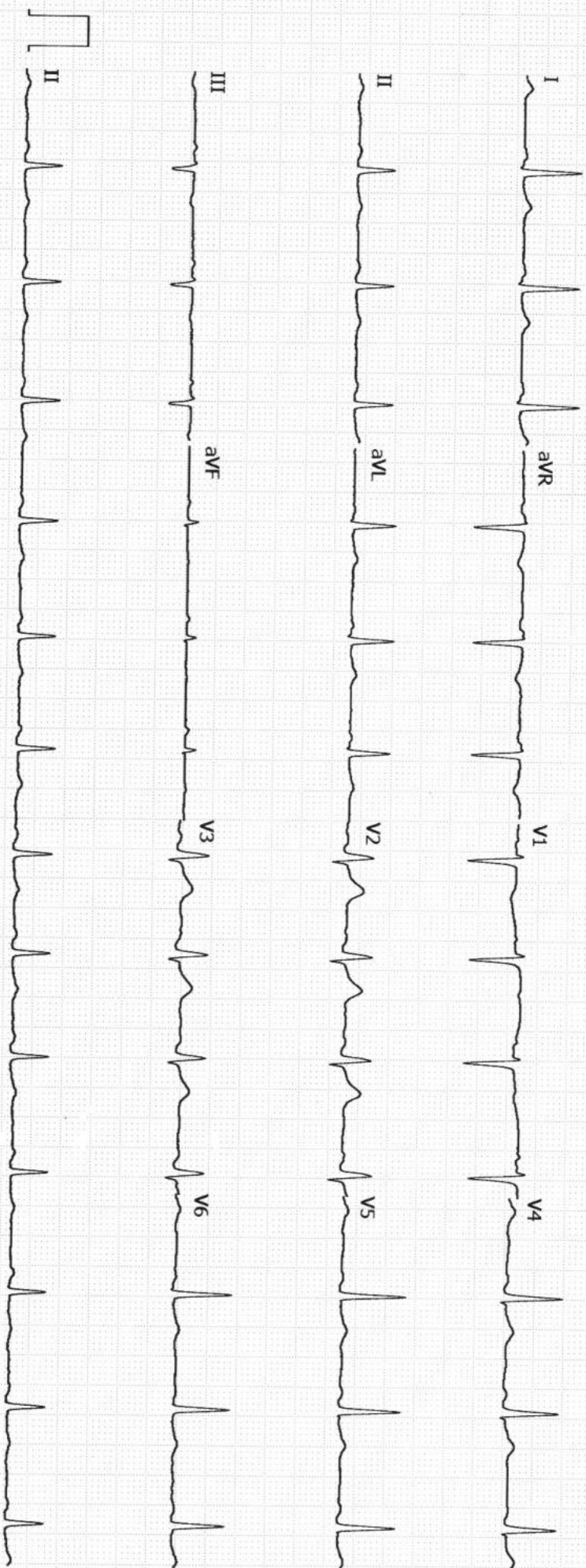

GE MAC2000

1.1

12SL™ V241

25 mm/s

10 mm/mV

ADS

0.56-20 Hz

50 Hz

Unconfirmed

4x2.5x3\_25\_R1

1/1

**Aashka Hospitals Ltd.**

Between Sargasan and Reliance Cross Roads  
Sargasan, Gandhinagar - 382421. Gujarat, India  
Phone: 079-29750750, +91-7575006000 / 9000  
Emergency No.: +91-7575007707 / 9879752777  
www.aashkahospitals.in  
CIN: L85110GJ2012PLC072647



**PATIENT NAME: BHARAT M VAGHELA**

**GENDER/AGE: Male / 38 Years**

**DATE: 25/03/23**

**DOCTOR:**

**OPDNO: 00323913**

**SONOGRAPHY OF ABDOMEN AND PELVIS**

**LIVER:** Liver appears normal in size and shows increased parenchymal echoes suggest fatty changes. No evidence of focal lesion is seen. No evidence of dilated IHBR is seen. Intrahepatic portal radicles appear normal. No evidence of solid or cystic mass lesion is seen.

**GALL BLADDER:** Gall bladder is physiologically distended and appears normal. No evidence of calculus or changes of cholecystitis are seen. No evidence of pericholecystic fluid collection is seen. CBD appears normal.

**PANCREAS:** Pancreas appears normal in size and shows normal parenchymal echoes. No evidence of pancreatitis or pancreatic mass lesion is seen.

**SPLEEN:** Spleen appears normal in size and shows normal parenchymal echoes. No evidence of focal or diffuse lesion is seen.

**KIDNEYS:** Both kidneys are normal in size, shape and position. Both renal contours are smooth. Cortical and central echoes appear normal. Bilateral cortical thickness appears normal. No evidence of renal calculus, hydronephrosis or mass lesion is seen on either side. No evidence of perinephric fluid collection is seen.

Right kidney measures about 10.0 x 4.2 cms in size.

Left kidney measures about 10.3 x 4.0 cms in size.

No evidence of suprarenal mass lesion is seen on either side.

**Aorta, IVC and para aortic region** appears normal.

No evidence of ascites is seen.

**BLADDER:** Bladder is normally distended and appears normal. No evidence of bladder calculus, diverticulum or mass lesion is seen. Prevoid bladder volume measures about 164 cc.

**PROSTATE:** Prostate appears normal in size and shows normal parenchymal echoes. No evidence of pathological calcification or solid or cystic mass lesion is seen. Prostate volume measures about 16 cc.

**COMMENT: Grade I fatty changes in liver.**

Normal sonographic appearance of GB; Pancreas, spleen, kidneys, bladder and prostate.

**DR. SNEHAL PRAJAPATI**  
**CONSULTANT RADIOLOGIST**



**PATIENT NAME: BHARAT M VAGHELA**

**GENDER/AGE: Male / 38 Years**

**DATE: 25/03/23**

**DOCTOR: DR. HASIT JOSHI**

**OPDNO: O0323913**

**2D-ECHO**

<b>MITRAL VALVE</b>	<b>: NORMAL</b>	
<b>AORTIC VALVE</b>	<b>: NORMAL</b>	
<b>TRICUSPID VALVE</b>	<b>: NORMAL</b>	
<b>PULMONARY VALVE</b>	<b>: NORMAL</b>	
<b>AORTA</b>	<b>: 30mm</b>	
<b>LEFT ATRIUM</b>	<b>: 30mm</b>	
<b>LV Dd / Ds</b>	<b>: 39/24mm</b>	<b>EF 67%</b>
<b>IVS / LVPW / D</b>	<b>: 8/8mm</b>	
<b>IVS</b>	<b>: INTACT</b>	
<b>IAS</b>	<b>: INTACT</b>	
<b>RA</b>	<b>: NORMAL</b>	
<b>RV</b>	<b>: NORMAL</b>	
<b>PA</b>	<b>: NORMAL</b>	
<b>PERICARDIUM</b>	<b>: NORMAL</b>	
<b>VEL</b>	<b>: PEAK</b>	<b>MEAN</b>
<b>M/S</b>	<b>: Gradient mm Hg</b>	<b>Gradient mm Hg</b>
<b>MITRAL</b>	<b>: 0.8/0.6m/s</b>	
<b>AORTIC</b>	<b>: 1.1m/s</b>	
<b>PULMONARY</b>	<b>: 1.0m/s</b>	
<b>COLOUR DOPPLER</b>	<b>: NO MR/TR, TRIVIAL TR</b>	
<b>RVSP</b>	<b>: 26mmHg</b>	
<b>CONCLUSION</b>	<b>: NORMAL LV SYSTOLIC FUNCTION.</b>	

  
**CARDIOLOGIST**  
**DR. HASIT JOSHI (9825012235)**

**Aashka Hospitals Ltd.**

Between Sargasan and Reliance Cross Roads  
Sargasan, Gandhinagar - 382421. Gujarat, India  
Phone: 079-29750750, +91-7575006000 / 9000  
Emergency No.: +91-7575007707 / 9879752777  
[www.aashkahospitals.in](http://www.aashkahospitals.in)  
CIN: L85110GJ2012PLC072647



**PATIENT NAME: BHARAT M VAGHELA**

**GENDER/AGE: Male / 38 Years**

**DATE: 25/03/23**

**DOCTOR:**

**OPDNO: 00323913**

**X-RAY CHEST PA**

Both lung fields show increased broncho-vascular markings.

**No evidence of collapse, consolidation, mediastinal lymph adenopathy, soft tissue infiltration or pleural effusion is seen.**

Both hilar shadows and C.P. angles are normal.

Heart shadow appears normal in size. Aorta appears normal.

Bony thorax and both domes of diaphragm appear normal.

No evidence of cervical rib is seen on either side.

**DR. SNEHAL PRAJAPATI**  
**CONSULTANT RADIOLOGIST**



## LABORATORY REPORT



Name : **BHARAT M VAGHELA** Sex/Age : **Male / 39 Years** Case ID : **30302200630**  
 Ref.By : **AASHKA HOSPITAL** Dis. At : Pt. ID : **2637500**  
 Bill. Loc. : **Aashka hospital** Pt. Loc :

Reg Date and Time : 25-Mar-2023 09:25	Sample Type : Plasma Fluoride F, Plasma Fluoride PP	Mobile No :
Sample Date and Time : 25-Mar-2023 09:25	Sample Coll. By :	Ref Id1 : OO323913
Report Date and Time : 25-Mar-2023 16:28	Acc. Remarks : Normal	Ref Id2 : O223100077
TEST	RESULTS UNIT BIOLOGICAL REF RANGE	REMARKS

### BIOCHEMICAL INVESTIGATIONS

#### Biochemical Investigations by Dimension EXL (Siemens)

<b>Plasma Glucose - F</b> <i>Photometric, Hexokinase</i>	<b>91.34</b>	mg/dL	70 - 100
<b>Plasma Glucose - PP</b> <i>Photometric, Hexokinase</i>	<b>92.0</b>	mg/dL	70.0 - 140.0

Reference range has been changed as per recent guidelines of ISPAD 2018.

<100 mg/dL : Normal level

100-<126 mg/dL: Impaired fasting glucoseer guidelines

>=126 mg/dL: Probability of Diabetes, Confirm as per guidelines

----- End Of Report -----

# For test performed on specimens received or collected from non-NSRL locations, it is presumed that the specimen belongs to the patient named or identified as labeled on the container/test request and such verification has been carried out at the point generation of the said specimen by the sender. NSRL will be responsible Only for the analytical part of test carried out. All other responsibility will be of referring Laboratory.

Note:(LL-VeryLow,L-Low,H-High,HH-VeryHigh ,A-Abnormal)

**Dr. Shreya Shah**  
M.D. (Pathologist)

**Dr. Manoj Shah**  
M.D. (Path. & Bact.)

Page 1 of 1

Printed On : 26-Mar-2023 09:42





## LABORATORY REPORT



Name : BHARAT M VAGHELA	Sex/Age : Male / 39 Years	Case ID : 30302200630
Ref.By : AASHKA HOSPITAL	Dis. At :	Pt. ID : 2637500
Bill. Loc. : Aashka hospital		Pt. Loc :
Reg Date and Time : 25-Mar-2023 09:25	Sample Type :	Mobile No :
Sample Date and Time : 25-Mar-2023 09:25	Sample Coll. By :	Ref Id1 : OO323913
Report Date and Time :	Acc. Remarks : Normal	Ref Id2 : O223100077

### Abnormal Result(s) Summary

Test Name	Result Value	Unit	Reference Range
<b>Haemogram (CBC)</b>			
Eosinophil	13.0	%	1.00 - 6.00
Neutrophil	1972	/ $\mu$ L	2000.00 - 7000.00
Eosinophil	641	/ $\mu$ L	20.00 - 500.00
<b>Lipid Profile</b>			
Cholesterol	229.92	mg/dL	110 - 200
HDL Cholesterol	35.5	mg/dL	48 - 77
Chol/HDL	6.48		0 - 4.1
LDL Cholesterol	158.07	mg/dL	65 - 100
<b>Liver Function Test</b>			
Bilirubin Conjugated	0.24	mg/dL	0 - 0.20
<b>Thyroid Function Test</b>			
Triiodothyronine (T3)	68.81	ng/dL	70 - 204

Abnormal Result(s) Summary End

Note:(LL-VeryLow,L-Low,H-High,HH-VeryHigh ,A-Abnormal)

Page 1 of 12

Printed On : 25-Mar-2023 15:02



**Neuberg Supratech Reference Laboratories Private Limited**

📍 "KEDAR" Opposite Krupa Petrol Pump, Near Parimal Garden, Ahmedabad - 380006  
 📞 079-40408181 / 61618181 ✉ contact@supratechlabs.com 🌐 www.neubergsupratech.com



## LABORATORY REPORT



Name : **BHARAT M VAGHELA** Sex/Age : **Male / 39 Years** Case ID : **30302200630**  
 Ref.By : **AASHKA HOSPITAL** Dis. At : Pt. ID : **2637500**  
 Bill. Loc. : **Aashka hospital** Pt. Loc :

Reg Date and Time : **25-Mar-2023 09:25** Sample Type : **Whole Blood EDTA** Mobile No :  
 Sample Date and Time : **25-Mar-2023 09:25** Sample Coll. By : Ref Id1 : **OO323913**  
 Report Date and Time : **25-Mar-2023 09:57** Acc. Remarks : **Normal** Ref Id2 : **O223100077**

TEST	RESULTS	UNIT	BIOLOGICAL REF. INTERVAL	REMARKS
------	---------	------	--------------------------	---------

### HAEMOGRAM REPORT

#### HB AND INDICES

Haemoglobin (Colorimetric)	<b>15.4</b>	G%	13.00 - 17.00
RBC (Electrical Impedance)	5.09	millions/cumm	4.50 - 5.50
PCV(Calc)	45.86	%	40.00 - 50.00
MCV (RBC histogram)	90.1	fL	83.00 - 101.00
MCH (Calc)	30.3	pg	27.00 - 32.00
MCHC (Calc)	33.7	gm/dL	31.50 - 34.50
RDW (RBC histogram)	13.50	%	11.00 - 16.00

#### TOTAL AND DIFFERENTIAL WBC COUNT (Flowcytometry)

Total WBC Count	4930	/μL	4000.00 - 10000.00
<b>Neutrophil</b>	<b>40.0</b>	%	40.00 - 70.00
<b>Lymphocyte</b>	40.0	%	20.00 - 40.00
<b>Eosinophil</b>	<b>H 13.0</b>	%	1.00 - 6.00
<b>Monocytes</b>	6.0	%	2.00 - 10.00
<b>Basophil</b>	1.0	%	0.00 - 2.00

#### PLATELET COUNT (Optical)

Platelet Count	<b>162000</b>	/μL	150000.00 - 410000.00
Neut/Lympho Ratio (NLR)	1.00		0.78 - 3.53

#### SMEAR STUDY

RBC Morphology	Normocytic Normochromic RBCs.
WBC Morphology	Eosinophilia
Platelet	Platelets are adequate in number.
Parasite	Malarial Parasite not seen on smear.

Note:(LL-VeryLow,L-Low,H-High,HH-VeryHigh ,A-Abnormal)

*Shah*

Dr. Manoj Shah  
M.D. (Path. & Bact.)

Dr. Shreya Shah  
M.D. (Pathologist)

Page 2 of 12

Printed On : 25-Mar-2023 15:02







## LABORATORY REPORT



Name : BHARAT M VAGHELA	Sex/Age : Male / 39 Years	Case ID : 30302200630
Ref.By : AASHKA HOSPITAL	Dis. At :	Pt. ID : 2637500
Bill. Loc. : Aashka hospital		Pt. Loc. :
Reg Date and Time : 25-Mar-2023 09:25	Sample Type : Whole Blood EDTA	Mobile No :
Sample Date and Time : 25-Mar-2023 09:25	Sample Coll. By :	Ref Id1 : 00323913
Report Date and Time : 25-Mar-2023 10:57	Acc. Remarks : Normal	Ref Id2 : 0223100077

TEST	RESULTS	UNIT	BIOLOGICAL REF RANGE	REMARKS
ESR	03	mm after 1hr	3 - 15	

Note:(LL-VeryLow,L-Low,H-High,HH-VeryHigh ,A-Abnormal)

*Dr. Shah*

**Dr. Manoj Shah**  
M.D. (Path. & Bact.)

**Dr. Shreya Shah**  
M.D. (Pathologist)

Page 3 of 12

Printed On : 25-Mar-2023 15:02



**Neuberg Supratech Reference Laboratories Private Limited**

📍 "KEDAR" Opposite Krupa Petrol Pump, Near Parimal Garden, Ahmedabad - 380006  
☎ 079-40408181 / 61618181 ✉ contact@supratechlabs.com 🌐 www.neubergsupratech.com



LABORATORY REPORT



Name : BHARAT M VAGHELA	Sex/Age : Male / 39 Years	Case ID : 30302200630
Ref.By : AASHKA HOSPITAL	Dis. At :	Pt. ID : 2637500
Bill. Loc. : Aashka hospital		Pt. Loc :
Reg Date and Time : 25-Mar-2023 09:25	Sample Type : Whole Blood EDTA	Mobile No :
Sample Date and Time : 25-Mar-2023 09:25	Sample Coll. By :	Ref Id1 : OO323913
Report Date and Time : 25-Mar-2023 09:41	Acc. Remarks : Normal	Ref Id2 : O223100077

TEST	RESULTS	UNIT	BIOLOGICAL REF RANGE	REMARKS
------	---------	------	----------------------	---------

**HAEMATOLOGY INVESTIGATIONS**

**BLOOD GROUP AND RH TYPING (Erythrocyte Magnetized Technology)  
(Both Forward and Reverse Group )**

ABO Type	A
Rh Type	POSITIVE

Note:(LL-VeryLow,L-Low,H-High,HH-VeryHigh ,A-Abnormal)

*Manoj Shah*

**Dr. Manoj Shah**  
M.D. (Path. & Bact.)

**Dr. Shreya Shah**  
M.D. (Pathologist)

Page 4 of 12

Printed On : 25-Mar-2023 15:02





## LABORATORY REPORT



Name : **BHARAT M VAGHELA** Sex/Age : **Male / 39 Years** Case ID : **30302200630**  
 Ref.By : **AASHKA HOSPITAL** Dis. At : Pt. ID : **2637500**  
 Bill. Loc. : **Aashka hospital** Pt. Loc :

Reg Date and Time : 25-Mar-2023 09:25	Sample Type : Spot Urine	Mobile No :
Sample Date and Time : 25-Mar-2023 09:25	Sample Coll. By :	Ref Id1 : OO323913
Report Date and Time : 25-Mar-2023 10:14	Acc. Remarks : Normal	Ref Id2 : O223100077

TEST	RESULTS	UNIT	BIOLOGICAL REF RANGE	REMARKS
<b>URINE EXAMINATION (STRIP METHOD AND FLOWCYTOMETRY)</b>				

Physical examination

**Colour** Pale yellow

**Transparency** Clear

Chemical Examination By Sysmex UC-3500

**Sp.Gravity** >1.025 1.005 - 1.030

**pH** <5.5 5 - 8

**Leucocytes (ESTERASE)** Negative Negative

**Protein** Negative Negative

**Glucose** Negative Negative

**Ketone Bodies Urine** Negative Negative

**Urobilinogen** Negative Negative

**Bilirubin** Negative Negative

**Blood** Negative Negative

**Nitrite** Negative Negative

Flowcytometric Examination By Sysmex UF-5000

<b>Leucocyte</b>	Nil	/HPF	Nil
<b>Red Blood Cell</b>	Nil	/HPF	Nil
<b>Epithelial Cell</b>	Present +	/HPF	Present(+)
<b>Bacteria</b>	Nil	/ul	Nil
<b>Yeast</b>	Nil	/ul	Nil
<b>Cast</b>	Nil	/LPF	Nil
<b>Crystals</b>	Nil	/HPF	Nil

Note:(LL-VeryLow,L-Low,H-High,HH-VeryHigh ,A-Abnormal)

**Dr. Manoj Shah**  
M.D. (Path. & Bact.)

Page 5 of 12

Printed On : 25-Mar-2023 15:02





## LABORATORY REPORT



Name : **BHARAT M VAGHELA** Sex/Age : **Male / 39 Years** Case ID : **30302200630**  
 Ref.By : **AASHKA HOSPITAL** Dis. At : Pt. ID : **2637500**  
 Bill. Loc. : **Aashka hospital** Pt. Loc :

Reg Date and Time : **25-Mar-2023 09:25** Sample Type : **Spot Urine** Mobile No :  
 Sample Date and Time : **25-Mar-2023 09:25** Sample Coll. By : Ref Id1 : **OO323913**  
 Report Date and Time : **25-Mar-2023 10:14** Acc. Remarks : **Normal** Ref Id2 : **O223100077**

Parameter	Unit	Expected value	Result/Notations				
			Trace	+	++	+++	++++
pH	-	4.6-8.0					
SG	-	1.003-1.035					
Protein	mg/dL	Negative (<10)	10	25	75	150	500
Glucose	mg/dL	Negative (<30)	30	50	100	300	1000
Bilirubin	mg/dL	Negative (0.2)	0.2	1	3	6	-
Ketone	mg/dL	Negative (<5)	5	15	50	150	-
Urobilinogen	mg/dL	Negative (<1)	1	4	8	12	-

Parameter	Unit	Expected value	Result/Notifications				
			Trace	+	++	+++	++++
Leukocytes (Strip)	/micro L	Negative (<10)	10	25	100	500	-
Nitrite(Strip)	-	Negative	-	-	-	-	-
Erythrocytes(Strip)	/micro L	Negative (<5)	10	25	50	150	250
Pus cells (Microscopic)	/hpf	<5	-	-	-	-	-
Red blood cells(Microscopic)	/hpf	<2	-	-	-	-	-
Cast (Microscopic)	/lpf	<2	-	-	-	-	-

Note:(LL-VeryLow,L-Low,H-High,HH-VeryHigh ,A-Abnormal)

*Shah*

**Dr. Manoj Shah**  
M.D. (Path. & Bact.)

Page 6 of 12

Printed On : 25-Mar-2023 15:02



**Neuberg Supratech Reference Laboratories Private Limited**

“KEDAR” Opposite Krupa Petrol Pump, Near Parimal Garden, Ahmedabad - 380006  
 079-40408181 / 61618181 contact@supratechlabs.com www.neubergsupratech.com



## LABORATORY REPORT



Name : **BHARAT M VAGHELA** Sex/Age : **Male / 39 Years** Case ID : **30302200630**  
 Ref.By : **AASHKA HOSPITAL** Dis. At : Pt. ID : **2637500**  
 Bill. Loc. : **Aashka hospital** Pt. Loc :

Reg Date and Time : **25-Mar-2023 09:25** Sample Type : **Serum** Mobile No :  
 Sample Date and Time : **25-Mar-2023 09:25** Sample Coll. By : Ref Id1 : **00323913**  
 Report Date and Time : **25-Mar-2023 12:32** Acc. Remarks : **Normal** Ref Id2 : **0223100077**

TEST	RESULTS	UNIT	BIOLOGICAL REF RANGE	REMARKS
------	---------	------	----------------------	---------

### BIOCHEMICAL INVESTIGATIONS

#### Lipid Profile

<b>Cholesterol</b> <i>Colorimetric, CHOD-POD</i>	H	<b>229.92</b>	mg/dL	110 - 200
<b>HDL Cholesterol</b>	L	<b>35.5</b>	mg/dL	48 - 77
<b>Triglyceride</b> <i>Colorimetric-Arsenazo Method</i>		<b>181.73</b>	mg/dL	40 - 200
<b>VLDL</b> <i>Calculated</i>		<b>36.35</b>	mg/dL	10 - 40
<b>Chol/HDL</b> <i>Calculated</i>	H	<b>6.48</b>		0 - 4.1
<b>LDL Cholesterol</b> <i>Calculated</i>	H	<b>158.07</b>	mg/dL	65 - 100

#### NEW ATP III GUIDELINES (MAY 2001), MODIFICATION OF NCEP

LDL CHOLESTEROL	CHOLESTEROL	HDL CHOLESTEROL	TRIGLYCERIDES
Optimal <100	Desirable <200	Low <40	Normal <150
Near Optimal 100-129	Border Line 200-239	High >60	Border High 150-199
Borderline 130-159	High >240	-	High 200-499
High 160-189	-	-	-

- LDL Cholesterol level is primary goal for treatment and varies with risk category and assesment
- For LDL Cholesterol level Please consider direct LDL value  
Risk assessment from HDL and Triglyceride has been revised. Also LDL goals have changed.
- Detail test interpreation available from the lab
- All tests are done according to NCEP guidelines and with FDA approved kits.
- LDL Cholesterol level is primary goal for treatment and varies with risk category and assesment

Note:(LL-VeryLow,L-Low,H-High,HH-VeryHigh ,A-Abnormal)

*Shah*

**Dr. Manoj Shah**  
M.D. (Path. & Bact.)

**Dr. Shreya Shah**  
M.D. (Pathologist)

Page 7 of 12

Printed On : 25-Mar-2023 15:02







## LABORATORY REPORT



Name : BHARAT M VAGHELA Sex/Age : Male / 39 Years Case ID : 30302200630  
 Ref.By : AASHKA HOSPITAL Dis. At : Pt. ID : 2637500  
 Bill. Loc. : Aashka hospital Pt. Loc. :

Reg Date and Time : 25-Mar-2023 09:25 Sample Type : Serum Mobile No :  
 Sample Date and Time : 25-Mar-2023 09:25 Sample Coll. By : Ref Id1 : OO323913  
 Report Date and Time : 25-Mar-2023 12:33 Acc. Remarks : Normal Ref Id2 : O223100077

TEST	RESULTS	UNIT	BIOLOGICAL REF RANGE	REMARKS
------	---------	------	----------------------	---------

### BIOCHEMICAL INVESTIGATIONS

#### Liver Function Test

S.G.P.T. <i>UV with P5P</i>	46.93	U/L	16 - 63	
S.G.O.T. <i>UV with P5P</i>	25.27	U/L	15 - 37	
Alkaline Phosphatase <i>Enzymatic, PNPP-AMP</i>	77.99	U/L	46 - 116	
Gamma Glutamyl Transferase <i>Enzymatic</i>	19.25	U/L	0.00 - 64.00	
Proteins (Total) <i>Colorimetric, Biuret</i>	7.48	gm/dL	6.4 - 8.2	
Albumin <i>Bromocresol purple</i>	4.77	gm/dL	3.4 - 5	
Globulin <i>Calculated</i>	2.71	gm/dL	2 - 4.1	
A/G Ratio <i>Calculated</i>	1.8		1.0 - 2.1	
Bilirubin Total	0.81	mg/dL	0.2 - 1.0	
Bilirubin Conjugated <i>Diazotized Sulfanilic Acid Method</i>	H 0.24	mg/dL	0 - 0.20	
Bilirubin Unconjugated <i>Calculated</i>	0.57	mg/dL	0 - 0.8	

Note:(LL-VeryLow,L-Low,H-High,HH-VeryHigh ,A-Abnormal)

*Shah*

Dr. Manoj Shah  
M.D. (Path. & Bact.)

Dr. Shreya Shah  
M.D. (Pathologist)

Page 8 of 12

Printed On : 25-Mar-2023 15:02





## LABORATORY REPORT



Name : <b>BHARAT M VAGHELA</b>	Sex/Age : <b>Male / 39 Years</b>	Case ID : <b>30302200630</b>
Ref.By : <b>AASHKA HOSPITAL</b>	Dis. At :	Pt. ID : <b>2637500</b>
Bill. Loc. : <b>Aashka hospital</b>		Pt. Loc :
Reg Date and Time : <b>25-Mar-2023 09:25</b>	Sample Type : <b>Serum</b>	Mobile No :
Sample Date and Time : <b>25-Mar-2023 09:25</b>	Sample Coll. By :	Ref Id1 : <b>00323913</b>
Report Date and Time : <b>25-Mar-2023 12:33</b>	Acc. Remarks : <b>Normal</b>	Ref Id2 : <b>0223100077</b>

TEST	RESULTS	UNIT	BIOLOGICAL REF RANGE	REMARKS
<b>BUN (Blood Urea Nitrogen)</b> <i>GLDH</i>	<b>11.4</b>	mg/dL	6.00 - 20.00	
<b>Creatinine</b>	<b>0.87</b>	mg/dL	0.50 - 1.50	
<b>Uric Acid</b> <i>Uricase</i>	<b>7.03</b>	mg/dL	3.5 - 7.2	

Note:(LL-VeryLow,L-Low,H-High,HH-VeryHigh ,A-Abnormal)

*Shah*

**Dr. Manoj Shah**  
M.D. (Path. & Bact.)

**Dr. Shreya Shah**  
M.D. (Pathologist)

Page 9 of 12

Printed On : 25-Mar-2023 15:02





LABORATORY REPORT



Name : BHARAT M VAGHELA Sex/Age : Male / 39 Years Case ID : 30302200630  
 Ref.By : AASHKA HOSPITAL Dis. At : Pt. ID : 2637500  
 Bill. Loc. : Aashka hospital Pt. Loc. :

Reg Date and Time : 25-Mar-2023 09:25 Sample Type : Whole Blood EDTA Mobile No :  
 Sample Date and Time : 25-Mar-2023 09:25 Sample Coll. By : Ref Id1 : 00323913  
 Report Date and Time : 25-Mar-2023 10:14 Acc. Remarks : Normal Ref Id2 : 0223100077

TEST	RESULTS	UNIT	BIOLOGICAL REF RANGE	REMARKS
------	---------	------	----------------------	---------

**Glycated Haemoglobin Estimation**

HbA1C	4.59		% of total Hb <5.7: Normal 5.7-6.4: Prediabetes >=6.5: Diabetes	
Estimated Avg Glucose (3 Mths) <i>Calculated</i>	85.03	mg/dL		

Please Note change in reference range as per ADA 2021 guidelines.

**Interpretation :**

HbA1C level reflects the mean glucose concentration over previous 8-12 weeks and provides better indication of long term glycemic control.  
 Levels of HbA1C may be low as result of shortened RBC life span in case of hemolytic anemia.  
 Increased HbA1C values may be found in patients with polycythemia or post splenectomy patients.  
 Patients with Homozygous forms of rare variant Hb(CC,SS,EE,SC) HbA1c can not be quantitated as there is no HbA.  
 In such circumstances glycemic control can be monitored using plasma glucose levels or serum Fructosamine.  
 The A1c target should be individualized based on numerous factors, such as age, life expectancy, comorbid conditions, duration of diabetes, risk of hypoglycemia or adverse consequences from hypoglycemia, patient motivation and adherence.

Note:(LL-VeryLow,L-Low,H-High,HH-VeryHigh ,A-Abnormal)

**Dr. ManoJ Shah**  
M.D. (Path. & Bact.)

**Dr. Shreya Shah**  
M.D. (Pathologist)

Page 10 of 12

Printed On : 25-Mar-2023 15:02





## LABORATORY REPORT



Name : **BHARAT M VAGHELA** Sex/Age : **Male / 39 Years** Case ID : **30302200630**  
 Ref.By : **AASHKA HOSPITAL** Dis. At : Pt. ID : **2637500**  
 Bill. Loc. : **Aashka hospital** Pt. Loc. :

Reg Date and Time : 25-Mar-2023 09:25	Sample Type : Serum	Mobile No :
Sample Date and Time : 25-Mar-2023 09:25	Sample Coll. By :	Ref Id1 : OO323913
Report Date and Time : 25-Mar-2023 10:56	Acc. Remarks : Normal	Ref Id2 : O223100077

TEST	RESULTS	UNIT	BIOLOGICAL REF RANGE	REMARKS
------	---------	------	----------------------	---------

### Thyroid Function Test

Triiodothyronine (T3)	L 68.81	ng/dL	70 - 204	
Thyroxine (T4) <small>CMIA</small>	4.6	ng/dL	4.6 - 10.5	
TSH <small>CMIA</small>	1.788	μIU/mL	0.4 - 4.2	

### INTERPRETATIONS

- Circulating TSH measurement has been used for screening for euthyroidism, screening and diagnosis for hyperthyroidism & hypothyroidism. Suppressed TSH (<0.01 μIU/mL) suggests a diagnosis of hyperthyroidism and elevated concentration (>7 μIU/mL) suggest hypothyroidism. TSH levels may be affected by acute illness and several medications including dopamine and glucocorticoids. Decreased (low or undetectable) in Graves disease. Increased in TSH secreting pituitary adenoma (secondary hyperthyroidism), PRTN and in hypothalamic disease thyrotropin (tertiary hyperthyroidism). Elevated in hypothyroidism (along with decreased T4) except for pituitary & hypothalamic disease.
- Mild to modest elevations in patient with normal T3 & T4 levels indicates impaired thyroid hormone reserves & incipient hypothyroidism (subclinical hypothyroidism).
- Mild to modest decrease with normal T3 & T4 indicates subclinical hyperthyroidism.
- Degree of TSH suppression does not reflect the severity of hyperthyroidism, therefore, measurement of free thyroid hormone levels is required in patient with a suppressed TSH level.

### CAUTIONS

Sick, hospitalized patients may have falsely low or transiently elevated thyroid stimulating hormone. Some patients who have been exposed to animal antigens, either in the environment or as part of treatment or imaging procedure, may have circulating antianimal antibodies present. These antibodies may interfere with the assay reagents to produce unreliable results.

### TSH ref range in Pregnancy

First trimester  
 Second trimester  
 Third trimester

### Reference range (microIU/ml)

0.24 - 2.00  
 0.43-2.2  
 0.8-2.5

Note:(LL-VeryLow,L-Low,H-High,HH-VeryHigh ,A-Abnormal)

Dr. Manoj Shah  
 M.D. (Path. & Bact.)

Dr. Shreya Shah  
 M.D. (Pathologist)

Page 11 of 12

Printed On : 25-Mar-2023 15:02





## LABORATORY REPORT



Name : BHARAT M VAGHELA Sex/Age : Male / 39 Years Case ID : 30302200630  
 Ref.By : AASHKA HOSPITAL Dis. At : Pt. ID : 2637500  
 Bill. Loc. : Aashka hospital Pt. Loc. :

Reg Date and Time : 25-Mar-2023 09:25 Sample Type : Serum Mobile No :  
 Sample Date and Time : 25-Mar-2023 09:25 Sample Coll. By : Ref Id1 : OO323913  
 Report Date and Time : 25-Mar-2023 10:56 Acc. Remarks : Normal Ref Id2 : O223100077

**Interpretation Note:**

Ultra sensitive-thyroid-stimulating hormone (TSH) is a highly effective screening assay for thyroid disorders. In patients with an intact pituitary-thyroid axis, s-TSH provides a physiologic indicator of the functional level of thyroid hormone activity. Increased s-TSH indicates inadequate thyroid hormone, and suppressed s-TSH indicates excess thyroid hormone. Transient s-TSH abnormalities may be found in seriously ill, hospitalized patients, so this is not the ideal setting to assess thyroid function. However, even in these patients, s-TSH works better than total thyroxine (an alternative screening test). When the s-TSH result is abnormal, appropriate follow-up tests T4 & free T3 levels should be performed. If TSH is between 5.0 to 10.0 & free T4 & free T3 level are normal then it is considered as subclinical hypothyroidism which should be followed up after 4 weeks & If TSH is > 10 & free T4 & free T3 level are normal then it is considered as overt hypothyroidism.

Serum triiodothyronine (T3) levels often are depressed in sick and hospitalized patients, caused in part by the biochemical shift to the production of reverse T3. Therefore, T3 generally is not a reliable predictor of hypothyroidism. However, in a small subset of hyperthyroid patients, hyperthyroidism may be caused by overproduction of T3 (T3 toxicosis). To help diagnose and monitor this subgroup, T3 is measured on all specimens with suppressed s-TSH and normal FT4 concentrations.

Normal ranges of TSH & thyroid hormones vary according trimester in pregnancy.

TSH ref range in Pregnancy	Reference range (microlU/ml)
First trimester	0.24 - 2.00
Second trimester	0.43-2.2
Third trimester	0.8-2.5

	T3	T4	TSH
Normal Thyroid function	N	N	N
Primary Hyperthyroidism	↑	↑	↓
Secondary Hyperthyroidism	↑	↑	↑
Grave's Thyroiditis	↑	↑	↑
T3 Thyrotoxicosis	↑	N	N/↓
Primary Hypothyroidism	↓	↓	↑
Secondary Hypothyroidism	↓	↓	↓
Subclinical Hypothyroidism	N	N	↑
Patient on treatment	N	N/↑	↓

----- End Of Report -----

# For test performed on specimens received or collected from non-NSRL locations, it is presumed that the specimen belongs to the patient named or identified as labeled on the container/test request and such verification has been carried out at the point generation of the said specimen by the sender. NSRL will be responsible Only for the analytical part of test carried out. All other responsibility will be of referring Laboratory.

Note:(LL-VeryLow,L-Low,H-High,HH-VeryHigh ,A-Abnormal)

*Shah*

Dr. Manoj Shah  
M.D. (Path. & Bact.)

Dr. Shreya Shah  
M.D. (Pathologist)

Page 12 of 12

Printed On : 25-Mar-2023 15:02

