

Dr. Vandana G. Powar M.B.B.S., D.C.P.
Consultant Pathologist



PARTH
PATHOLOGY LABORATORY
(Computerised)

LAB - Shop No. 7, "Diwan Towers" Mangalwar Peth, Near Mirajkar Tikti, Opp. Nutan Marathi
High School, Kolhapur. Mob. 9158529408, 9422047480, 9921285167

DATE - 28/01/2023

PATIENT NAME - Bharat Vithoba Gadabe

AGE - 35 Y/MALE

HEIGHT - 155 cm

WEIGHT - 70 kg

BLOOD PRESSURE - 115/83 mmHg

PULSES 72/ Min

FIT TO PERFORM TO ALL DUTIES

Dr. Vandana G. Powar
M.B.B.S., D.C.P.
Reg No. 68137

PATHOLOGIST



[Signature]
DR. VANDANA POWAR
M.B.B.S., D.C.P.

All Biochemistry Tests Done By Computerised Auto Analyser

HAEMATOLOGY | CLINICAL PATHOLOGY | BIOCHEMISTRY | SEROLOGY | MICROBIOLOGY | HISTOPATHOLOGY

24 Hours Emergency Service

Home Service Available

 भारत सरकार
GOVERNMENT OF INDIA

 भारत विठोबा गडदे
Bharat Vithoba Gadade
जन्म तारीख/DOB: 01/04/1985
पुरुष / MALE

9619 8931 4797

माझे आधार, माझी ओळख

Gadade



Dr. Vandana G. Powar
M.B.B.S., D.C.P.
Reg. No. 63137

Dr. Vandana G. Powar M.B.B.S., D.C.P.
Consultant Pathologist



PARTH
PATHOLOGY LABORATORY
(Computerised)

LAB - Shop No. 7, "Diwan Towers" Mangalwar Peth, Near Mirajkar Tikti, Opp. Nutan Marathi High School, Kolhapur. Mob. 9158529408, 9422047480, 9921285167

NAME : MR. BHARAT GADADE

REF BY : Dr. MEDIWHEEL LIFE INS

DATE : 28/01/2023 PT.NO. : 209 28012

AGE : 35. Yrs. SEX : M

HAEMOGRAM WITH INDICES

Test	Result	Units	Normal Range
Haemoglobin	15.5	g/dl	14-18
RBC Count	5.46	millions / cu-mm	4.5 - 6.5
PCV	50.2	%	40 - 54
MCV	91.9	fL	80 - 96
MCH	28.4	Pg	27 - 33
MCHC	30.9	gm/dl	33 - 36
RDW CV	13.2	%	11.0 - 14.5
WBC Count	9500	/cumm	4000 - 11000
Neutrophils	74	%	40 - 75
Lymphocytes	21	%	20 - 40
Eosinophils	03	%	1 - 6
Monocytes	02	%	2-10
Basophils	00	%	0 - 1
Platelet Count	191000	/ul	150000 - 450000
MPV	9.3	fL	7.4 - 10.4
PDW	11.1	%	8-12
P-LCR	20.9	%	15-35
E.S.R.	09	mm at 1hr	0-10

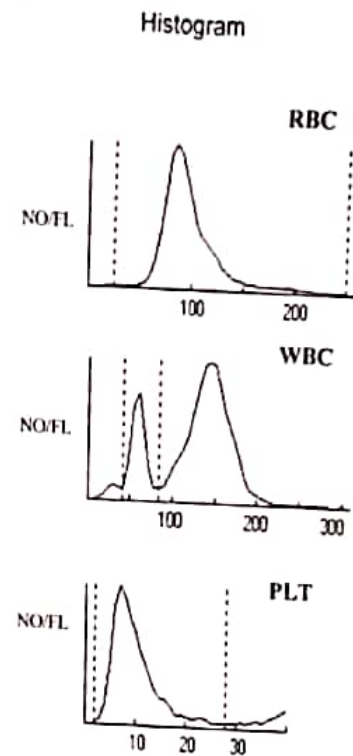

(By Wintrobe Method)

RBC Morphology - Normochromic, Normocytic.
WBC Morphology - Within Normal Limits
Platelets - Adequate

* Blood group - 'A' Rh Positive

PATHOLOGIST

DR. VANDANA POWAR
M.B.B.S., D.C.P.

All Biochemistry Tests Done By Computerised Auto Analyser

HAEMATOLOGY | CLINICAL PATHOLOGY | BIOCHEMISTRY | SEROLOGY | MICROBIOLOGY | HISTOPATHOLOGY

24 Hours Emergency Service

Home Service Available

Dr. Vandana G. Powar M.B.B.S., D.C.P.
Consultant Pathologist



PARTH
PATHOLOGY LABORATORY
(Computerised)

LAB - Shop No. 7, "Diwan Towers" Mangalwar Peth, Near Mirajkar Tikli, Opp. Nutan Marathi High School, Kolhapur. Mob. 9158529408, 9422047480, 9921285167

PT.NAME : MR. BHARAT GADADE
REF. BY : DR. MEDIWHEEL LIFE INS

DATE : 28/01/2023
AGE : 35 Yrs. SEX : M
PT.NO. : 209 280123

BIOCHEMISTRY TEST REPORT

			Normal Range
Fasting Plasma Glucose	: 105.3	mg/dl	60-110 mg/dl
2 Hrs. Plasma Glucose	: 119.0	mg/dl	90-140 mg/dl
S. Creatinine	: 0.9	mg/dl	0.7 - 1.4 mg/dl
Blood Urea	: 22.8	mg/dl	12-42 mg/dl
Blood Urea Nitrogen	: 10.65	mg/dl	5 - 21 mg/dl
S. Uric acid	: 4.6	mg/dl	3.5 -7.2 mg/dl
CHOLESTEROL	: 158.6	mg/dl	0-250 mg/dl
HDL Cholesterol	: 33.2	mg/dl	30 - 70 mg/dl
S. Triglycerides	: 96.8	mg/dl	0-170 mg/dl
LDL Cholesterol	: 106.0	mg/dl	60 - 150 mg/dl
TC/HDLC Ratio	: 4.8		0 - 5
LDLC/HDLC Ratio	: 3.2		2.5 - 3.5

PATHOLOGIST

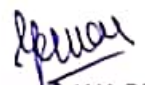
DR. VANDANA POWAR
M.B.B.S., D.C.P.

All Biochemistry Tests Done By Computerised Auto Analyser

HAEMATOLOGY | CLINICAL PATHOLOGY | BIOCHEMISTRY | SEROLOGY | MICROBIOLOGY | HISTOPATHOLOGY

24 Hours Emergency Service

Home Service Available

Dr. Vandana G. Powar MBBS, D.C.P.
Consultant Pathologist



PARTH
PATHOLOGY LABORATORY
(Computerised)

LAB - Shop No. 7, "Diwan Towers" Mangalwar Peth, Near Mirajkar Tikli, Opp. Nutan Marathi
High School, Kolhapur. Mob. 9158529408, 9422047480, 9921285167

PT.NAME : MR. BHARAT GADADE
REF. BY : DR. MEDIWHEEL LIFE INS

DATE : 28/01/2023
AGE : 35 Yrs. SEX : M
PT.NO. : 209 280123

BIOCHEMISTRY TEST REPORT

			Normal Range
S. Bilirubin (Total)	: 0.27	mg/dl	0 - 1.0 mg/dl
S. Bilirubin (Direct)	: 0.15	mg/dl	0 - 0.25 mg/dl
S. Bilirubin (Indirect)	: 0.12	mg/dl	0 - 0.75 mg/dl
S.G.O.T	: 29.6	IU/L	5-40 IU/L
S.G.P.T	: 17.3	IU/L	5-40 IU/L
S. Alkaline Phosphatase	: 88.0	IU/L	37 - 147 IU/L
Total Proteins	: 7.8	g/dl	6.6 - 8.3 g/dl
S. Albumin	: 4.9	g/dl	3.5 - 5.0 g/dl
S. Globulin	: 2.9	g/dl	1.5 - 3 g/dl
A/G Ratio	: 1.7 : 1		0.90 - 2.00

PATHOLOGIST

DR. VANDANA POWAR
MBBS, D.C.P.

All Biochemistry Tests Done By Computerised Auto Analyser

HAEMATOLOGY | CLINICAL PATHOLOGY | BIOCHEMISTRY | SEROLOGY | MICROBIOLOGY | HISTOPATHOLOGY

24 Hours Emergency Service

Home Service Available

Dr. Vandana G. Powar M.B.B.S., D.C.P.
Consultant Pathologist



PARTH
PATHOLOGY LABORATORY
(Computerised)

LAB - Shop No. 7, "Diwan Towers" Mangalwar Peth, Near Mirajkar Tikli, Opp. Nutan Marathi High School, Kolhapur. Mob. 9158529408, 9422047480, 9921285167

PT.NAME : MR. BHARAT GADADE

DATE : 28/01/2023

REF. BY : DR. MEDIWHEEL LIFE INS

AGE : 35 Yrs. SEX : M

PT.NO. : 209 280123

REPORT ON % GLYCOHAEMOGLOBIN OF BLOOD

% Glycohaemoglobin of blood : 4.8 %

Estimated mean blood glucose : 91.6 mg/dl

(Reference For Guideline)

- < 6.0 - Normal
- 6.0 - 7.0 % - Good Control
- 7.0 - 8.0 % - Fair Control
- 8.0-10.0% - Unsatisfactory control
- >10.0% - Poor control

PATHOLOGIST

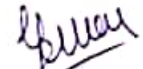
DR. VANDANA POWAR
M.B.B.S., D.C.P.

All Biochemistry Tests Done By Computerised Auto Analyser

HAEMATOLOGY | CLINICAL PATHOLOGY | BIOCHEMISTRY | SEROLOGY | MICROBIOLOGY | HISTOPATHOLOGY

24 Hours Emergency Service

Home Service Available

Dr. Vandana G. Powar M.B.B.S., D.C.P.
Consultant Pathologist



PARTH
PATHOLOGY LABORATORY
(Computerised)

LAB - Shop No. 7, "Diwan Towers" Mangalwar Peth, Near Mirajkar Tikli, Opp. Nutan Marathi
High School, Kolhapur. Mob. 9158529408, 9422047480, 9921285167

PT.NAME : MR. BHARAT GADE
REF. BY : DR. MEDIWHEEL LIFE INS

DATE : 28/01/2023
AGE : 35 Yrs. SEX : M
PT.NO. : 209 280123

EXAMINATION OF URINE

Normal Range

PHYSICAL EXAMINATION

Quantity	: 05 ml	
Colour	: Pale Yellow	
Appearance	: Clear	
Deposit	: Absent	
Reaction (pH)	: Acidic	
Specific Gravity	: 1.024	1.003 - 1.035

CHEMICAL EXAMINATION

Proteins	: Absent	
Glucose	: Absent	
Ketone Bodies	: --	
Bile Salts	: Absent	Absent
Bile Pigments	: Absent	Absent
Urobilinogen	: --	
Occult Blood	: Absent	

MICROSCOPIC EXAMINATION

Epithelial Cells	: 1 - 2 /hpf
Pus Cells	: 2 - 3 /hpf
Red Blood Cells	: Absent /hpf
Casts	: Absent
Crystals	: Absent
Amorphous Deposits	: Absent

OTHER FINDINGS

Yeast Cells	: Absent
Trichomonas vaginalis	: Absent
Bacteria	: Absent
Mucus Threads	: Absent
Spermatozoa	: Absent

PATHOLOGIST

DR. VANDANA POWAR
M.B.B.S., D.C.P.

All Biochemistry Tests Done By Computerised Auto Analyser

HAEMATOLOGY | CLINICAL PATHOLOGY | BIOCHEMISTRY | SEROLOGY | MICROBIOLOGY | HISTOPATHOLOGY

24 Hours Emergency Service

Home Service Available

Dr. Vandana G. Powar M.B.B.S., D.C.P.
Consultant Pathologist



PARTH
PATHOLOGY LABORATORY
(Computerised)

LAB - Shop No. 7, "Diwan Towers" Mangalwar Peth, Near Mirajkar Tikti, Opp. Nutan Marathi
High School, Kolhapur. Mob. 9158529408, 9422047480, 9921285167

PATIENT NAME- BHARAT GADADE

DATE: -28/01/2023

REF.BY:- MEDIWHEEL LIFE INS.

AGE/SEX:- 35Y/MALE

BIOCHEMISTRY

NORMAL VALUE

SERUM VLDL : 24.9 mmol/L

10-50g/dl

Dr. Vandana G. Powar
M.B.B.S., D.C.P.
Reg. No. 68137
PATHOLOGIST

DR. VANDANA POWAR
M.B.B.S., D.C.P.

All Biochemistry Tests Done By Computerised Auto Analyser

HAEMATOLOGY | CLINICAL PATHOLOGY | BIOCHEMISTRY | SEROLOGY | MICROBIOLOGY | HISTOPATHOLOGY

24 Hours Emergency Service

Home Service Available

Dr. Vandana G. Powar MBBS, DCP
Consultant Pathologist



PARTH
PATHOLOGY LABORATORY
(Computerised)

LAB - Shop No. 7, "Diwan Towers" Mangalwar Peth, Near Mirajkar Tikli, Opp. Nutan Marathi High School, Kolhapur. Mob. 9158529408, 9422047480, 9921285167

PATIENT NAME:- BHARAT GADADE

AGE - 35/SEX-MALE

REFERANCE - MEDIWHEEL LIFE INS

DATE - 28/01/2023

BIOCHEMISTRY

S. GAMMA.G.T : 25.0

NORMAL VALUE

10-50 mmol / L



Dr. Vandana G. Powar
MBBS, DCP
Reg No 60137

PATHOLOGIST

Vandana
DR. VANDANA POWAR
MBBS DCP

All Biochemistry Tests Done By Computerised Auto Analyser

HAEMATOLOGY | CLINICAL PATHOLOGY | BIOCHEMISTRY | SEROLOGY | MICROBIOLOGY | HISTOPATHOLOGY

24 Hours Emergency Service

Home Service Available

Dr. Vandana G. Powar M.B.B.S., D.C.P.
Consultant Pathologist



PARTH
PATHOLOGY LABORATORY
(Computerised)

LAB - Shop No. 7, "Diwan Towers" Mangalwar Peth, Near Mirajkar Tikli, Opp. Nutan Marathi
High School, Kolhapur. Mob. 9158529408, 9422047480, 9921285167

28/01/2023

THE ECG OF CLIENT – BHARAT GADADE
IS WITHIN NORMAL LIMIT

NO ABNORMAL FINDINGS ARE DETECTED



Dr. Vandana G. Powar
M.B.B.S., D.C.P.
Reg No. 68137

PATHOLOGIST

DR. VANDANA POWAR
M.B.B.S., D.C.P.

All Biochemistry Tests Done By Computerised Auto Analyser

HAEMATOLOGY | CLINICAL PATHOLOGY | BIOCHEMISTRY | SEROLOGY | MICROBIOLOGY | HISTOPATHOLOGY

24 Hours Emergency Service

Home Service Available

Rest

Bharat Gadage

Gender / Age 35 / M

Date & Time 28 JAN, 2023 / 11:00 AM

12 lead simultaneous EC

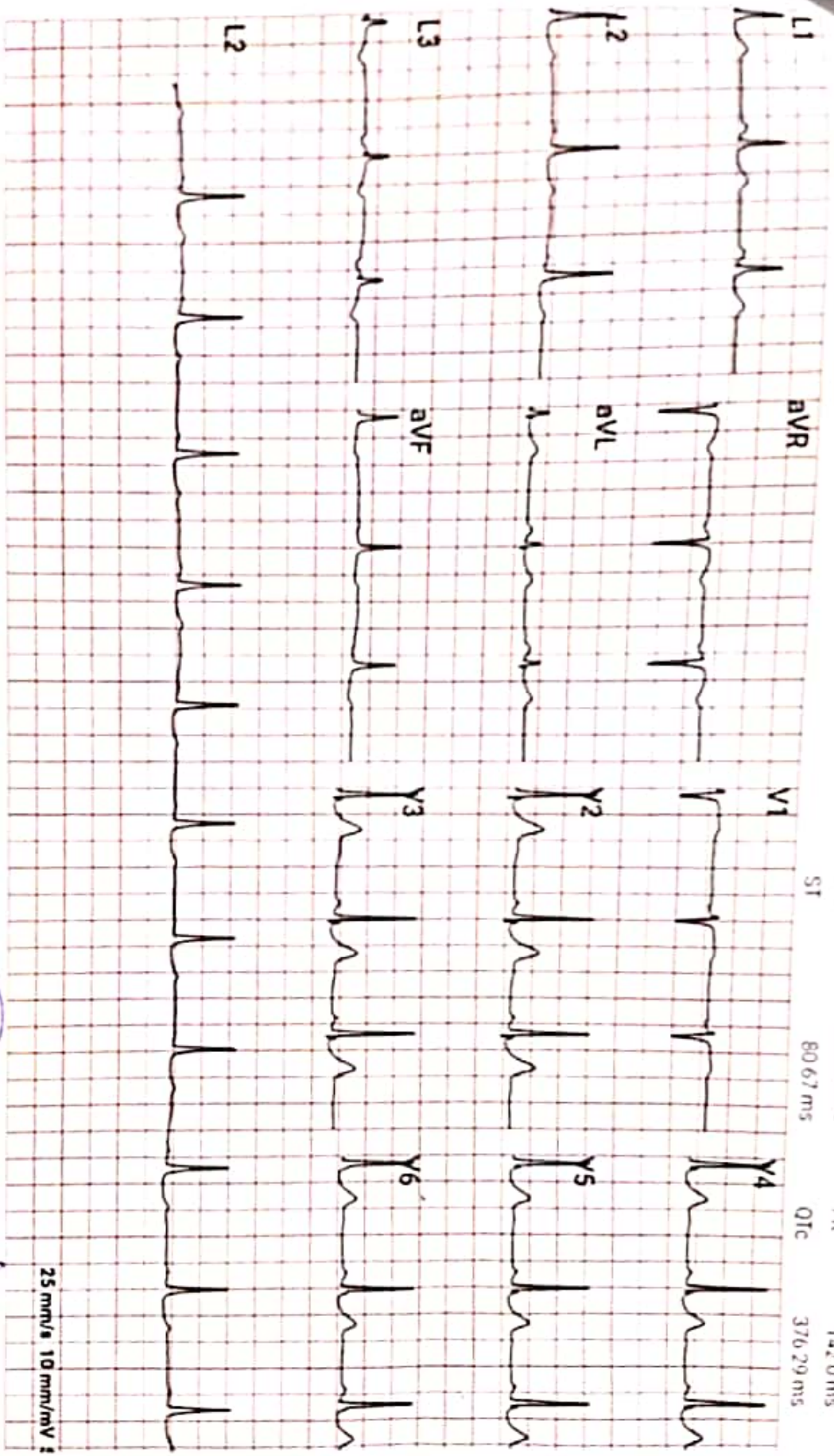

25 mm/s 10 mm/mV

Comments: Normal



Reported By:

Dr. Vidhisha G. Powe

M.B.B.S., D.C.P.

Reg. No. 08137

Dr. Vishram Mehta, M. D.

January 28, 2023

Name : Bharat Vithoba Gadade M / 34 yrs
Ref.by : Dr. Vandana Powar

Ultrasonography of Abdomen: [documented]

LIVER: is normal in size with normal echotexture. The biliary radicles are normal.

GALL BLADDER: shows normal size, wall and lumen.

PORTA HEPATIS: The portal vein and the common ducts are normal in caliber.

PANCREAS: The size, echotexture and contour of pancreas is normal.

SPLEEN: shows normal in size with normal texture.

KIDNEYS: The right kidney is normal in position; the left kidney is seen in the left iliac fossa. The right kidney measures 129 x 51 mm and the left measures 95 x 30 mm. There is a 5 x 4 mm calculus in the lower calyx of the left kidney.

The ureters are not dilated.

The abdominal aorta, the I.V.C. and the pre and para aortic regions appear normal. There is no ascites. No abnormal bowel could be seen.

URINARY BLADDER shows normal wall and lumen.

Impression : ectopic left kidney with a small calyceal calculus in it.

X-Ray Chest, P.A. view :

The lung fields are normal. The lung markings are normal.

The hilar shadows are normal. The mediastinum and the pulmonary vascularity are normal.

The domes and angles of diaphragm show no abnormality.

Impression : No significant abnormality is detected.

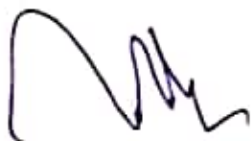

BHARATGADE 34 YRS DR. VANDANA POWAR.,
Sex: Male
DOB:
ID: PAT001515

Acq. Date: 28/01/2023
Acq. Time: 10:18:24
Exp. Index: 1448

L

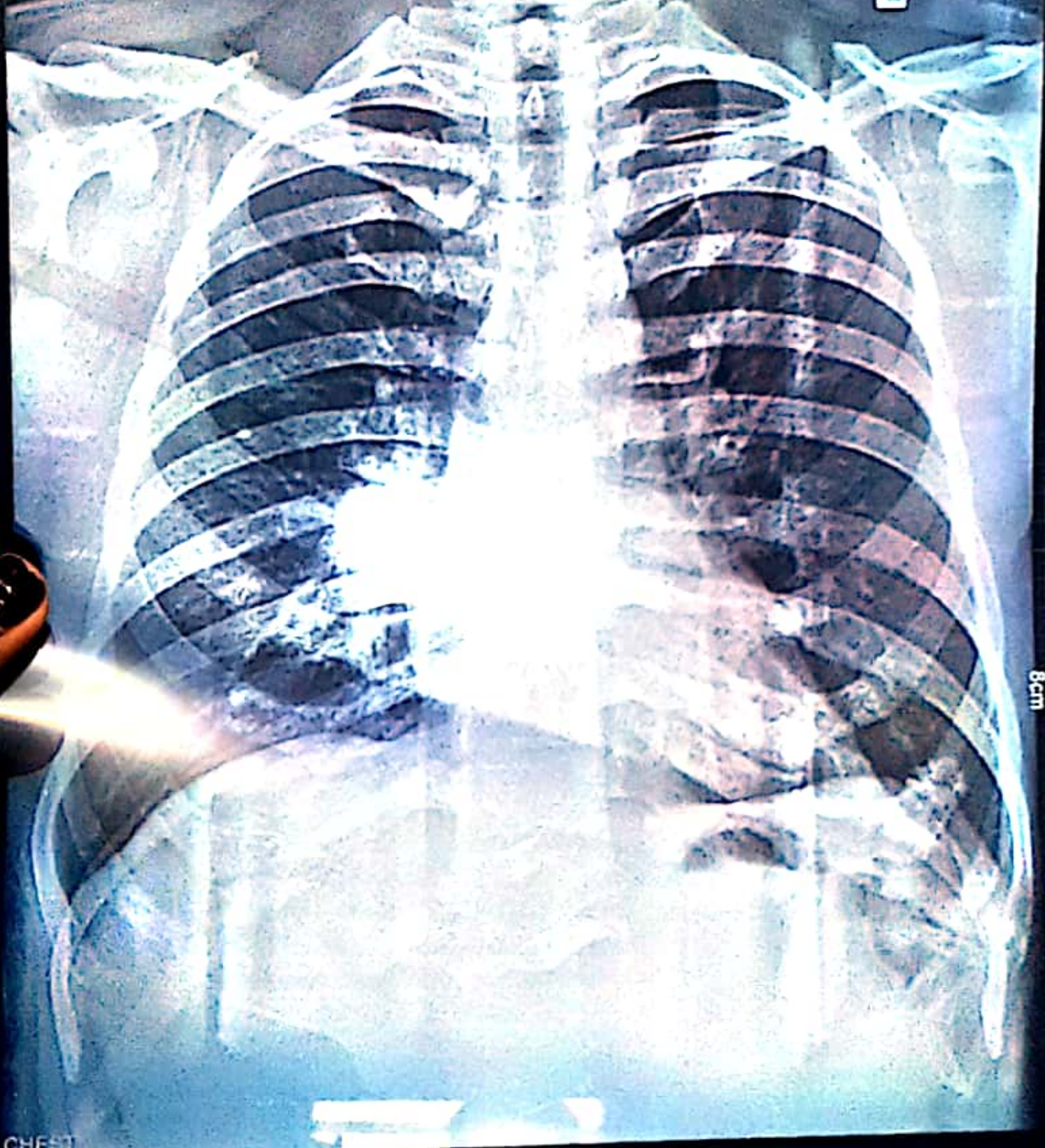

8cm

CHEST
PA
W: 4095, L: 2048
Tech ID: admin

Scale: 0.55
Bmalaxmi X-ray and Sonography Clinic



Dr. Vishram Mehta, M. D.

January 28, 2023

Name : Bharat Vithoba Gadade M / 34 yrs
Ref.by : Dr. Vandana Powar

Ultrasonography of Abdomen: [documented]

LIVER: is normal in size with normal echotexture. The biliary radicles are normal.

GALL BLADDER: shows normal size, wall and lumen.

PORTA HEPATIS: The portal vein and the common ducts are normal in caliber.

PANCREAS: The size, echotexture and contour of pancreas is normal.

SPLEEN: shows normal in size with normal texture.

KIDNEYS: The right kidney is normal in position; the left kidney is seen in the left iliac fossa. The right kidney measures 129 x 51 mm and the left measures 95 x 30 mm. There is a 5 x 4 mm calculus in the lower calyx of the left kidney.

The ureters are not dilated.

The abdominal aorta, the I.V.C. and the pre and para aortic regions appear normal. There is no ascites. No abnormal bowel could be seen.

URINARY BLADDER shows normal wall and lumen.

Impression : ectopic left kidney with a small calyceal calculus in it.

X-Ray Chest, P.A. view :

The lung fields are normal. The lung markings are normal.

The hilar shadows are normal. The mediastinum and the pulmonary vascularity are normal.

The domes and angles of diaphragm show no abnormality.

Impression : No significant abnormality is detected.

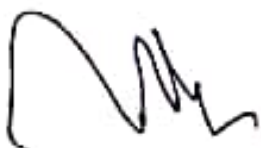



 GPS Map Camera

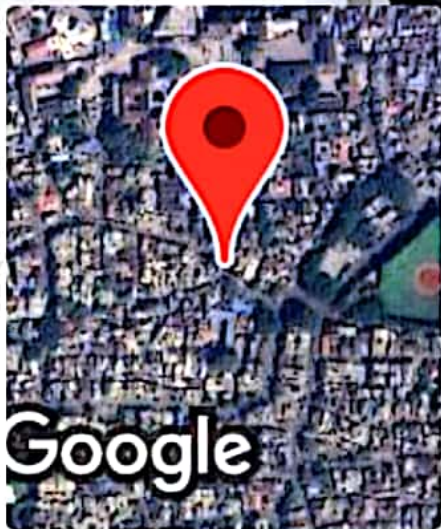

Kolhapur, Maharashtra, India

Rajghat Rd, Mangalwar Peth, C Ward,
Kolhapur, Maharashtra 416002, India

Lat 16.692836°

Long 74.224305°

28/01/23 11:01 AM GMT +05:30