



ಸಾಧನ ಕಣ್ಣಿನ ಆಸ್ಪತ್ರೆ ಮತ್ತು ಲೇಸರ್ ಸೆಂಟರ್

☎ : ಕ್ಲಿನಿಕ್ : 08182-274155
8660789383
ಮನೆ : 08182-224654
e-mai : birursubhash@gmail.com

ಡಾ|| ಬಿ.ವಿ. ಸುಭಾಷ್

M.B.B.S., DOMS., M.S. (Manipal)
Diplomate N.B. (Delhi)
ಕಣ್ಣಿನ ತಜ್ಞರು ಮತ್ತು ಮೆಲ್ಟೆಗಣ್ಣು ಪರಿಣಿತರು
ಫಾರ್ಮರ್ ಅಸಿಸ್ಟೆಂಟ್ ಪ್ರೊಫೆಸರ್, ಕೆ.ಎಂ.ಸಿ., ಮಣಿಪಾಲ್
K.M.C. Reg. No. 22,606

ರತ್ನಮ್ಮ ಮಾಧವರಾವ್ ರಸ್ತೆ
ಸಿಂಡಿಕೇಟ್ ಬ್ಯಾಂಕ್ ಪಕ್ಕ
ಪಾರ್ಕ್ ಬಡಾವಣೆ, ದುರ್ಗಿಗುಡಿ
ಶಿವಮೊಗ್ಗ-577 201

ದಿನಾಂಕ 23/04/24

Winay

42yrs

ಅಗ್ನಿ, ಕಾಂ

(BE) vision $\left\{ \begin{array}{l} R - 6/6 \\ L - 6/6 \end{array} \right. + 1.25 - 0.06$

Colour vision \rightarrow

Pupils \rightarrow

fundus \rightarrow



Imp: *Pseudophakia*
glau

ಡಾ|| ಬಿ.ವಿ. ಸುಭಾಷ್, ಎಂ.ಎಂ.ಎಸ್.
ಸಾಧನ ಕಣ್ಣಿನ ಆಸ್ಪತ್ರೆ
ಸಿಂಡಿಕೇಟ್ ಬ್ಯಾಂಕ್ ಪಕ್ಕ
ರತ್ನಮ್ಮ ಮಾಧವರಾವ್ ರಸ್ತೆ, ದುರ್ಗಿಗುಡಿ
ಶಿವಮೊಗ್ಗ. ☎ : 274155

: HOSPITAL IS RECOGNISED BY :

- ◆ TTK HEALTHCARD ◆ DHS INDIA ◆ ICICI LOMBARD HEALTH INSURANCE
- ◆ MDINDIA HEALTHCARE ◆ PEOPLE HEALTHCARE ◆ HDFC ERGO INSURANCE ◆ KPC
- ◆ IFFCO TOKIO INSURANCE ◆ RELIANCE INSURANCE ◆ I-CARE INSURANCE ◆ STAR HEALTH

: ಸೌಲಭ್ಯಗಳು :

ಕಂಪ್ಯೂಟರೀಕೃತ ಕಣ್ಣಿನ ಪರೀಕ್ಷೆ, ಹೊಲಿಗೆ ರಹಿತ ಪೊರೆ ಶಸ್ತ್ರಚಿಕಿತ್ಸೆ ಹಾಗೂ ಲೆನ್ಸ್ (IOL) ಜೋಡಣೆ, ಕಾಂಟ್ಯಾಂಕ್ಟ್ ಲೆನ್ಸ್, ಮೆಲ್ಟೆಗಣ್ಣು ಚಿಕಿತ್ಸೆ, ಸಕ್ಕರೆ ಕಾಯಿಲೆಗೆ DIODE ಲೇಸರ್, YAG ಲೇಸರ್, ಅಕ್ಷಿಪಟಲದ ಫೋಟೋ, ಎ-ಬಿ ಸ್ಕ್ಯಾನ್, ಪರಿಮೆಟ್ರಿ.

ಸಲಹಾ ವೇಳೆ : ಬೆಳಿಗ್ಗೆ 10-00 ರಿಂದ 3-00 ಮತ್ತು ಸಂಜೆ 6-00 ರಿಂದ 8-00

ಭಾನುವಾರ ರಜ

ಬರುವಾಗ ಈ ಬೀಟೆಯನ್ನು ಮರೆಯದೇ ತನ್ನಿ.

Near Sri Raghavendra Swamy Mutt, Tilak Nagar,
Durgigudi, Shivamogga, Karnataka-577201



S242502159

OP Registration Card

Registration No. : S242502159 Date & Time : 23-04-2024 08:23 AM
Patient Name : MR. VINAY M Age/Sex : 42Y/M
Father/Spouse : G MALTHESH Marital Status : Married Mobile No. : 9916691855
Address : BOMMANAKATTE, SHIVAMOGGA

Plan : OPREG
Department : INTERNAL MEDICINE Consultant : DR. SHUNYA SAMPAD

Complaints:

no acute complaint

Clinical Findings:

no acute
complaint

Bp: 130/80 mm

Diagnosis:

Cx
ax
rs | m

Investigations:

normal lab reports

Cross Reference:

Treatment/Prescriptions:

Signature of Consultant

MR.VINAY

CARDIOPRINT

23.04.2011 12:25:33
sarji super specialty hospital
SHIMOGA

Location:
Order Ref:
Indication:
Medication 1:
Medication 2:
Medication 3:

65 bpm
- / - mmHg

QRS : 72 ms
QT / QTcBaz : 386 / 401 ms
PR : 154 ms
P : 84 ms
RR / PP : 916 / 923 ms
P / QRS / T : 53 / 65 / 46 degrees

Normal sinus rhythm
Normal ECG

Technician:
Ordering Ph:
Referring Ph:
Attending Ph:

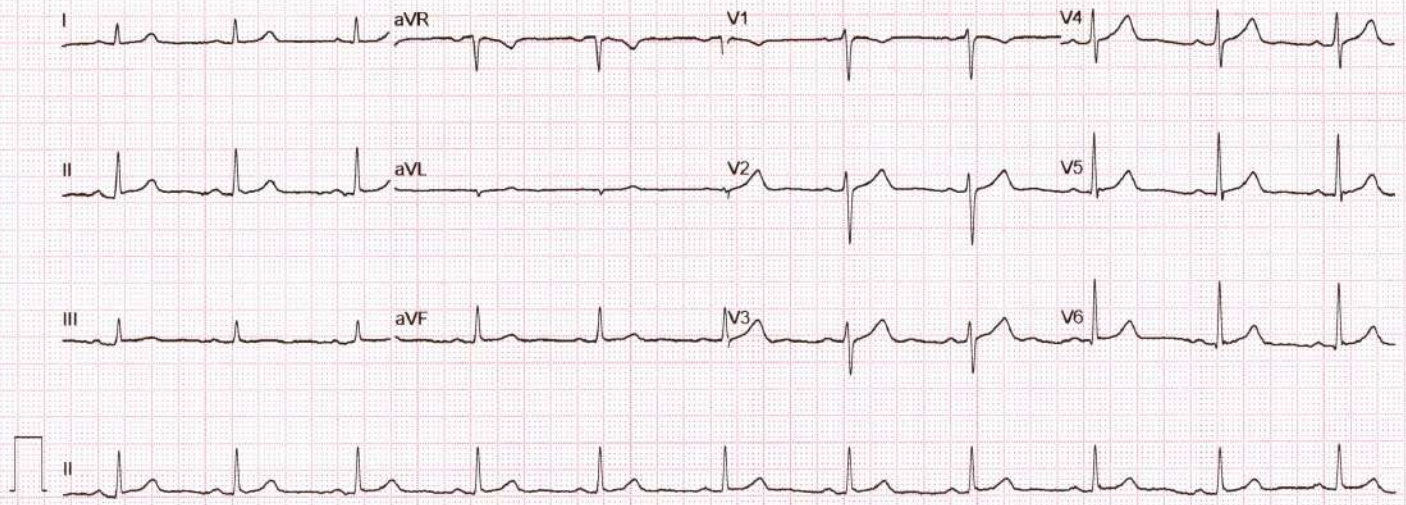

GE MAC2000

1.1

12SL™ v241

25 mm/s 10 mm/mV

ADS 0.56-20 Hz 50 Hz

4x2.5x3_25_R1

Unconfirmed

1/1

Name	: VINAY M	REG/LAB NO.	: 24042500 / 44027
AGE/SEX	: 42 Yrs / Male	UHID	: S242502159
CONTACT NO.	: 9916691855	IP/OP	: OP /
REFERRED BY	: DR. SHUNYA SAMPAD	DATE OF COLLECTION	: 23-04-2024 at 12:17 PM
		DATE OF REPORT	: 23-04-2024 at 12:48 PM



TEST PARAMETER	RESULT	UNIT	REFERENCE RANGE
HAEMATOLOGY			
HAEMOGLOBIN <small>HOTOMETRY</small>	14.9 ✓	gm/dl	13.5 - 17.5
TOTAL COUNT <small>FLOW CYTOMETRY METHOD</small>	6530	cells/cumm	4000 - 11000
DIFFERENTIAL COUNT			
NEUTROPHILS	47.9	%	35 - 66
LYMPHOCYTES	36.0	%	24 - 44
MONOCYTES	6.7	%	2 - 8
EOSINOPHILS	9.2	%	0 - 6
BASOPHILS	0.2	%	0 - 1
PLATELET COUNT <small>DC DETECTION METHOD</small>	2.81	Lakhs/cumm	1.5 - 4.5
R.B.C COUNT <small>DC DETECTION METHOD</small>	4.92	mill/cumm	4.5 - 5.9
PACKED CELL VOLUME (PCV) <small>CALCULATED</small>	44.0	%	37 - 53
M.C.V <small>CALCULATED</small>	89.4	fl	80 - 100
M.C.H <small>CALCULATED</small>	30.28	pg	26 - 34
M.C.H.C <small>CALCULATED</small>	33.86	g/dl	32 - 36
RDW-CV <small>CALCULATED</small>	12.6	%	11.5 - 13.1
ERYTHROCYTE SEDIMENTATION RATE <small>WESTERGRENS METHOD</small>	10	mm/hr	0 - 10

Dispatched by: Chethana

**** End of Report ****

Printed by: PHLEBOTOMY on 23-04-2024 at 12:50 PM

Please correlate laboratory results clinically. Contact laboratory for any clarification. All results are sample specific.

Chethana

S Chethan Sagar

LAB TECHNICIAN

CHETHANA

Lab Incharge

Dr. CHETHAN SAGAR S

MBBS, MD
Consultant Pathologist



Name	: VINAY M	REG/LAB NO.	: 24042500 / 44027
AGE/SEX	: 42 Yrs / Male	UHID	: S242502159
CONTACT NO.	: 9916691855	IP/OP	: OP /
REFERRED BY	: DR. SHUNYA SAMPAD	DATE OF COLLECTION	: 23-04-2024 at 12:17 PM
		DATE OF REPORT	: 23-04-2024 at 12:48 PM



TEST PARAMETER	RESULT	UNIT	REFERENCE RANGE
----------------	--------	------	-----------------

BIOCHEMISTRY

***LIPID PROFILE TEST (LPT)**

TOTAL CHOLESTEROL	189	mg/dl	Desirable level: <200mg/dl Border line High :200-239mg/dl High : > 240mg dl
TRIGLYCERIDES	105	mg/dl	Desirable level : <150mg dl Borderline High :150-199mg dl High :200-499mg/dl
HDL CHOLESTEROL - DIRECT	62	mg/dl	Desirable level : >60mg/dl Borderline : 40-60mg/dl High risk : < 40mg dl
LDL CHOLESTEROL - DIRECT	113	mg/dl	Desirable :<100 mg dl LowRisk :100-129mg/dl Borderline :130-159mg/dl High risk :160-189mg/dl Very high risk:>190mg/dl
VLDL CHOLESTEROL	21	mg/dl	< 30.0
TC/HDL	3		< 4.5
LDL/HDL	2		<3.5

Dispatched by: Chethana

**** End of Report ****

Printed by: PHLEBOTOMY on 23-04-2024 at 12:50 PM

Please correlate laboratory results clinically. Contact laboratory for any clarification. All results are sample specific.

Chethana

LAB TECHNICIAN

CHETHANA
Lab Incharge

S. Chethan Sagar

Dr. CHETHAN SAGAR S
MBBS, MD
Consultant Pathologist



Name : **VINAY M** REG/LAB NO. : 24042500 / 44027
AGE/SEX : 42 Yrs / Male UHID : S242502159
CONTACT NO. : 9916691855 IP/OP : OP /
REFERRED BY : **DR. SHUNYA SAMPAD** DATE OF COLLECTION : 23-04-2024 at 12:17 PM
DATE OF REPORT : 23-04-2024 at 12:49 PM



TEST PARAMETER	RESULT	UNIT	REFERENCE RANGE
----------------	--------	------	-----------------

BIOCHEMISTRY

***HbA1c (Glycosylated hemoglobin)**

HbA1c (GLYCOSYLATED Hb) <small>HPLC</small>	5.0	%	4.2 - 6.4
MEAN BLOOD GLUCOSE	96.8	mg/dl	60 - 120

Note:

1. Since HbA1c reflects long term fluctuations in the blood glucose concentration, a diabetic patient who is recently under good control may still have a high concentration of HbA1c.
2. Target goals of < 7.0 % may be beneficial in patients with short duration of diabetes, long life expectancy and no significant cardiovascular disease. In patients with significant complications of diabetes, limited life expectancy or extensive co-morbid conditions, targeting a goal of < 7.0 % may not be appropriate.

Comments:

HbA1c provides an index of average blood glucose levels over the past 8 - 12 weeks and is a much better indicator of long term glycemic control as compared to blood and urinary glucose determinations. ADA criteria for correlation between HbA1c & Mean plasma glucose levels.

HAEMATOLOGY

BLOOD GROUP	"O"
RH TYPE	POSITIVE

Dispatched by: Chethana

**** End of Report ****

Printed by: PHLEBOTOMY on 23-04-2024 at 12:50 PM

Please correlate laboratory results clinically. Contact laboratory for any clarification. All results are sample specific.

LAB TECHNICIAN

CHETHANA
Lab Incharge

Dr. CHETHAN SAGAR S
MBBS, MD
Consultant Pathologist



Name : **VINAY M** REG/LAB NO. : 24042500 / 44027
 AGE/SEX : 42 Yrs / Male UHID : S242502159
 CONTACT NO. : 9916691855 IP/OP : OP /
 REFERRED BY : **DR. SHUNYA SAMPAD** DATE OF COLLECTION : 23-04-2024 at 12:17 PM
 DATE OF REPORT : 23-04-2024 at 12:49 PM



TEST PARAMETER	RESULT	UNIT	REFERENCE RANGE
BIOCHEMISTRY			
FASTING BLOOD SUGAR <small>GOD POD METHOD</small>	107	mg/dl	70 - 110
POST PRANDIAL BLOOD SUGAR <small>GOD POD METHOD</small>	91	mg/dl	80 - 140
LIVER FUNCTION TEST (LFT)			
TOTAL BILIRUBIN	0.58	mg/dl	0.1 - 1.2
DIRECT BILIRUBIN	0.15	mg/dl	0 - 0.2
INDIRECT BILIRUBIN	0.43	mg/dl	0 - 0.8
SGOT/AST	16	U/L	up to 41
SGPT/ALT	14	U/L	up to 41
ALKALINE PHOSPHATASE	89	IU/L	40 - 129
TOTAL PROTEIN	6.4	g/dl	6.6 - 8.7
SERUM ALBUMIN	4.1	g/dl	3.4 - 5.4
SERUM GLOBULIN	2.3	g/dL	3.5 - 4.5
A/G RATIO	1.8		1.1 - 2.2
RENAL FUNCTION TEST			
BLOOD UREA <small>GLUCOSE METHOD</small>	16.8	mg/dL	16.6 - 48.5
SERUM CREATININE <small>ENZYMATIC METHOD</small>	0.95	mg/dL	0.7 - 1.2

Dispatched by: Chethana

**** End of Report ****

Printed by: PHLEBOTOMY on 23-04-2024 at 12:50 PM

Please correlate laboratory results clinically. Contact laboratory for any clarification. All results are sample specific.

Chethana

S. Chethan Sagar

LAB TECHNICIAN

CHETHANA

Lab Incharge

Dr. CHETHAN SAGAR S

MBBS, MD
Consultant Pathologist



Name	: VINAY M	REG/LAB NO.	: 24042500 / 44027
AGE/SEX	: 42 Yrs / Male	UHID	: S242502159
CONTACT NO.	: 9916691855	IP/OP	: OP /
REFERRED BY	: DR. SHUNYA SAMPAD	DATE OF COLLECTION	: 23-04-2024 at 12:17 PM
		DATE OF REPORT	: 23-04-2024 at 12:49 PM



TEST PARAMETER	RESULT	UNIT	REFERENCE RANGE
----------------	--------	------	-----------------

BIOCHEMISTRY

SERUM URIC ACID	5.9	mg/dL	3 - 7
-----------------	-----	-------	-------

HORMONE ASSAYS

THYROID PROFILE (TFT)

TOTAL TRIIODOTHYRONINE (T3) <small>ELFA METHOD</small>	1.15	ng/ml	0.8 - 1.8
TOTAL THYROXINE (T4) <small>ELFA METHOD</small>	11.23	ug/dl	5.5 - 14
THYROID STIMULATING HORMONE (TSH) <small>CLIA</small>	1.31	μIU/ml	0.35 - 5.5

Dispatched by: Chethana

**** End of Report ****

Printed by: PHLEBOTOMY on 23-04-2024 at 12:50 PM

Please correlate laboratory results clinically. Contact laboratory for any clarification. All results are sample specific.

Chethana

LAB TECHNICIAN

CHETHANA
Lab Incharge

S. Chethan Sagar
Dr. CHETHAN SAGAR S
MBBS, MD
Consultant Pathologist



R
F

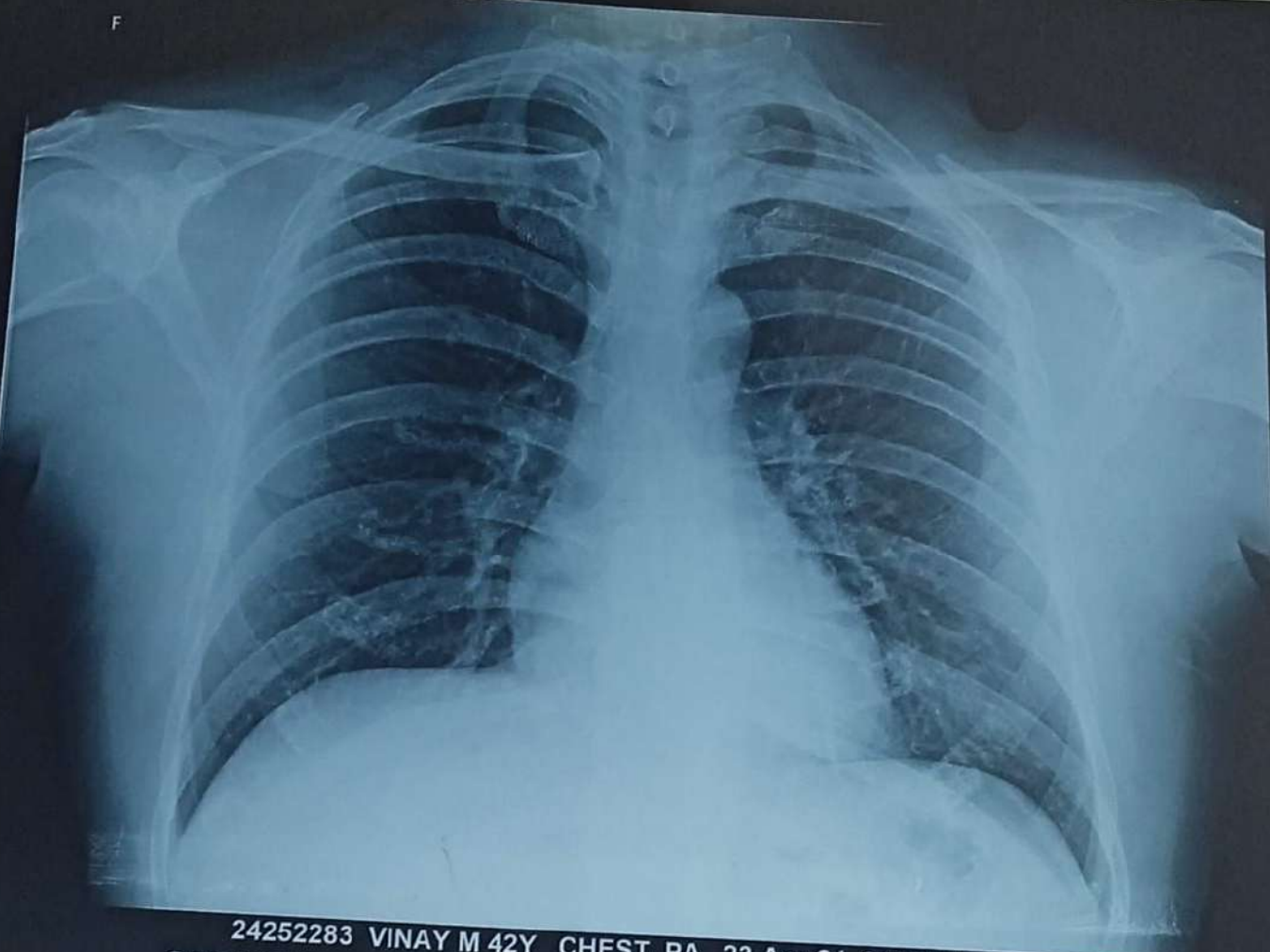

24252283 VINAY M 42Y CHEST, PA 23-Apr-24 01:01 PM
SARJI SUPER SPECIALITY HOSPITAL. SHIVAMOGGA-577201