

**Health Check up Booking Request(bobS9729),Package Code(PKG10000241),Beneficiary Code(80480)**

1 message

Mediwheel <santosh@policywheel.com>

9 March 2022 at 22:13

To: "vidhidiagnostics@gmail.com" <vidhidiagnostics@gmail.com>

Cc: Mediwheel CC <customercare@mediwheel.in>, Mediwheel CC <mediwheelwellness@gmail.com>



**Mediwheel**  
...Your wellness partner



**011-41195959**

Email:wellness@mediwheel.in

Dear Vidhi Diagnostics,  
City : Ahmedabad . Location : .New Wadaj,

We have received the following request for Health Check up from

**Name** : Monika Chouhan  
**Age** : 30  
**Gender** : Female  
**Member Relations** : Spouse  
**Package Name** : Metro Full Body Health Checkup Female Below 40  
**Package Code** : PKG10000241  
**User Location** : Karnataka,HASSAN,573201  
**Contact Details** : 9413808035  
**Booking Date** : 09-03-2022  
**Appointment Date** : 15-03-2022

Member Information			
Booked Member Name	Age	Gender	Cost(In INR)
Monika Chouhan	30	Female	Cashless
<b>Total amount to be paid</b>			<b>Cashless</b>

Please login to your account to confirm the same. Also you mail us for confirmation

**Package Name** : Metro Full Body Health Checkup Female Below 40 - Includes (37) Tests

Tests included in this Package

Ecg, TSH, X-ray Chest, Stress Test (tmt)/ 2d Echo, Blood Sugar Postprandial, A:g Ratio, Blood Group, Total Cholesterol, Triglycerides, Fasting Blood Sugar, Ultrasound Whole Abdomen , Glycosylated Haemoglobin (hba1c), Hdl, Vldl, Urine Analysis, LDL, Total Protine, General Consultation, HDL/ LDL ratio, GGT(Gamma-glutamyl Transferase), Eye Check-up consultation, ALP (ALKALINE PHOSPHATASE), Uric Acid, AST/ALT Ratio, Serum Protein, CBC with ESR, Stool Analysis, Urine Sugar Fasting, Urine Sugar PP, T3, T4, Cholesterol Total / HDL Ratio, BUN, BUN/Creatinine Ratio, Bilirubin Total & Direct and Indirect, Albumin, Globulin

**PRE EMPLOYMENT HEALTH SCREENING**

Date : 15/03/2022

**1. Personal Particulars**

Name : Monika Chouhan NRIC No : \_\_\_\_\_  
Age : 30 years Gender : Male / Female  
Marital Status : married

Past & Present Medical History : \_\_\_\_\_  
Family Medical History : NO  
Allergy : \_\_\_\_\_

**2. Clinical Medical Examination**

Height : 176 cm Weight : 56 kg  
Blood Pressure : 104/70 mmHg Pulse : 78 p/min  
Vision : Uncorrected : (R) (M) (L) Corrected : (R) (M) (L)  
Colour Vision : Normal / Colour-Blind  
General Condition : \_\_\_\_\_ Skin : \_\_\_\_\_  
Central Nervous System : Normal Head & Neck : Normal  
Cardiovascular System : \_\_\_\_\_ Chest : \_\_\_\_\_  
Abdomen : \_\_\_\_\_ Limbs : \_\_\_\_\_  
Last menstrual period : 24-2-22

**3. Investigations**

Chest X-Ray : As per attached report

I, the undersigned hereby authorize the doctor to release my medical check-up

(M) Monika  
Signature of applicant

Remarks : Fit / ~~Unfit~~ for employment  
she is fit for employment

Dr. Vidhi D. Modh  
MBBS  
Reg. No. 374512  
Dr's name, signature & chop

15-03-2022 10:40:25

ID: 4193  
Name: monika chouhan  
Age: 30yrs  
Sex: Female  
Hospital:

HR : 78 bpm  
PR : 116 ms  
QRS : 78 ms  
QT/QTc : 370/420 ms  
P/QRS/T : 45/54/-59 deg  
RV5/SVI : 0.994/-0.515 mv  
RV5+SVI : 1.509 mv

0.67Hz - 35Hz AC 50Hz 25 mm/s - 20 mm/mv

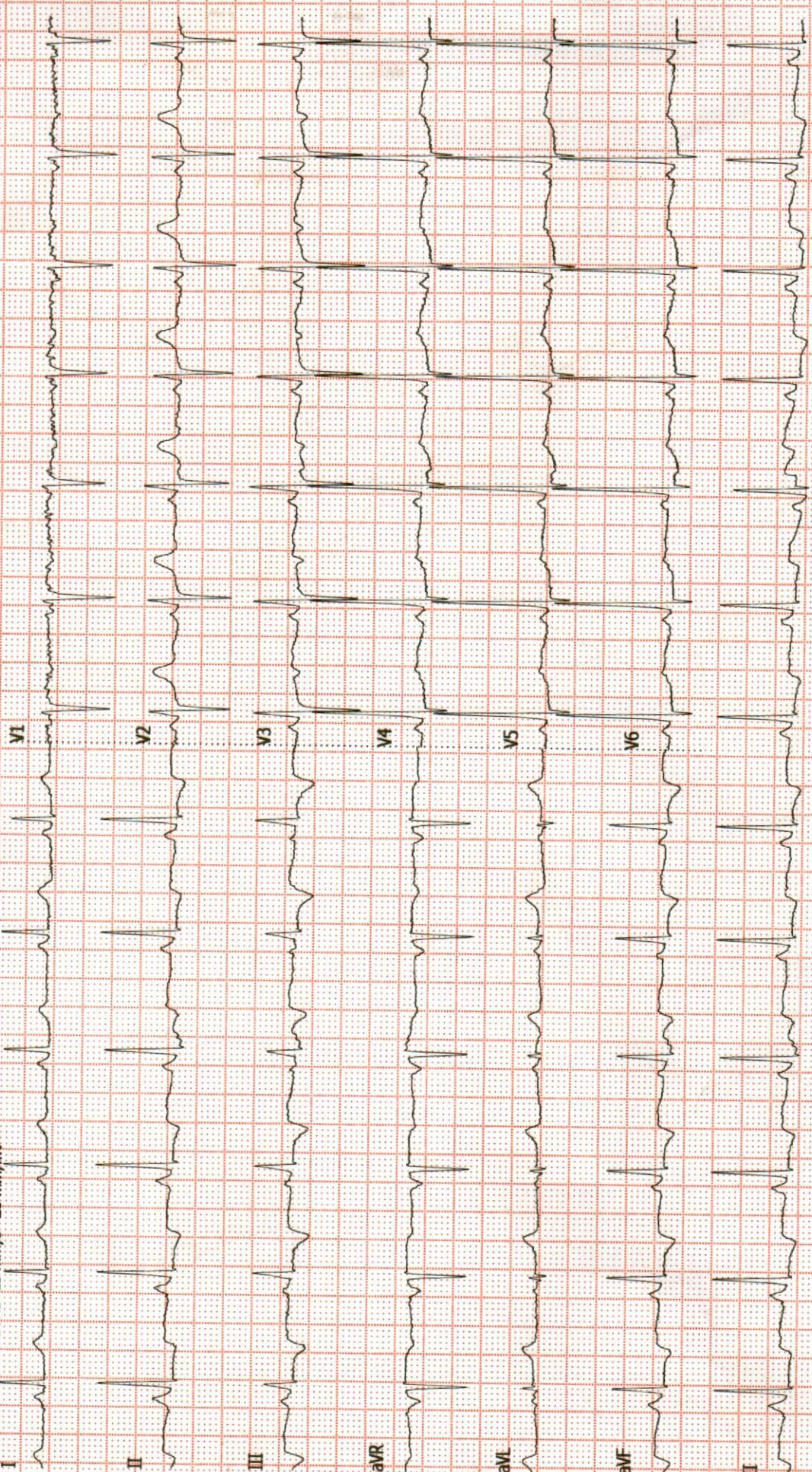

Need to be confirmed by doctor. Doctor Name:

<< Analysis Result >>

\*\* borderline ECG \*\*

Sinus rhythm

Nonspecific T wave abnormality

## Dr. Dinesh S. Modh

M.D., D.M.R.E. (Radiodiagnosis)

Consultant Radiologist & Sonologist

Ex. Junior Lecturer, B.J. Medical College, Civil Hospital, A'bad.

Panel Doctor of L.I.C.



Patient's name: MONIKA CHOUHAN  
Reg. ID : R-12415-21  
Referred by : Dr. MEDIWHEEL

Age/Sex : 30 Years/Female  
Accession : 10053  
Date : 15/03/2022

### Report of ECG

#### Conclusion

- Normal sinus rhythm.
- HR - 78/per minute.
- Normal PR interval.
- Normal QRS interval.
- Normal QT interval.

Dr. Avinash Bhaskar  
Reg. No. 43946  
DR.AVINASH BHASKAR

ISO 9001:2015 Certified Diagnostics Center

Vidhi Imaging Center

L-86, Swatantra Senani Nagar, Opp. Akhbarnagar Petrol Pump, Nr. Akhbarnagar Circle, Nava-Vadaj, Ahmedabad - 380 013.

Phone : 079-2762 1406, Mobile : 98799 29406, 98250 09406, E-mail : vidhidiagnostics@gmail.com, Website : www.vidhidiagnostics.com

Time : Mon. to Sat. 9.00 am to 2.00 pm, 5.00 pm to 9.00 pm, Sunday 9.00 am to 12.00 Noon

FACILITIES : Live 3D-4D Sonography | Colour Doppler | Echo Cardiography | Interventional Radiology | Fetal Medicine | Digital X-Ray  
Digital Mammography | Digital OPG / TMJ | ECG / TMT / PFT / EEG / EMG | Pathology Laboratory | Health Check Up Plans | Pre Employment Check Up

## Dr. Dinesh S. Modh

M.D., D.M.R.E. (Radiodiagnosis)

Consultant Radiologist & Sonologist

Ex. Junior Lecturer, B.J. Medical College, Civil Hospital, A'bad.

Panel Doctor of L.I.C.

**VIDHI**  
DIAGNOSTICS



Patient's name: MONIKA CHOUHAN

Reg. ID : R-12415-21

Referred by : Dr. MEDIWHEEL

Age/Sex : 30 Years/Female

Accession : 10053

Date : 15/03/2022

### X-RAY CHEST (PA VIEW)

Both lung fields appear normal.  
No e/o consolidation or cavitations is seen.  
Both costo-phrenic angles appear clear.  
Cardiac size is with in normal limits.  
Both domes of diaphragm appear normal.  
Bony thoracic cage appears normal.

Thanks for reference.

Dr. Dinesh S. Modh  
M.D. DMRE (Radiodiagnosis)  
DR DINESH S. MODH  
6-2022  
M.D. DMRE(RADIODIAGNOSIS)

ISO 9001:2015 Certified Diagnostics Center

Vidhi Imaging Center

L-86, Swatantra Senani Nagar, Opp. Akhbarnagar Petrol Pump, Nr. Akhbarnagar Circle, Nava-Vadaj, Ahmedabad - 380 013.

Phone : 079-2762 1406, Mobile : 98799 29406, 98250 09406, E-mail : vidhidiagnostics@gmail.com, Website : www.vidhidiagnostics.com

Time : Mon. to Sat. 9.00 am to 2.00 pm, 5.00 pm to 9.00 pm, Sunday 9.00 am to 12.00 Noon

FACILITIES : Live 3D-4D Sonography | Colour Doppler | Echo Cardiography | Interventional Radiology | Fetal Medicine | Digital X-Ray  
Digital Mammography | Digital OPG / TMJ | ECG / TMT / PFT / EEG / EMG | Pathology Laboratory | Health Check Up Plans | Pre Employment Check Up

## Dr. Dinesh S. Modh

M.D., D.M.R.E. (Radiodiagnosis)

Consultant Radiologist & Sonologist

Ex. Junior Lecturer, B.J. Medical College, Civil Hospital, A'bad.

Panel Doctor of L.I.C.



Patient's name : MONIKA CHOUHAN  
Reg. ID : R-12415-21  
Referred by : Dr. MEDIWHEEL

Age/Sex : 30 Years/Female  
Accession : 10053  
Date : 15/03/2022

### USG ABDOMEN

LIVER: - Liver appears normal in size & show normal echotexture. No evidence of diffuse or focal lesion is seen. Intrahepatic biliary radicals appear normal. Portal vein and CBD appear normal. No e/o calculus is seen in bile duct.

GALL BLADDER: - Gall bladder is distended & appears normal. No evidence of calculus or cholecystitis is seen. No evidence of pericholecystic fluid is seen.

SPLEEN: - Spleen appears normal in size & shows normal echotexture. No evidence of diffuse or focal lesion is seen.

PANCREAS: - Pancreas appears normal size and echopattern. No e/o diffuse or focal lesion is seen. Main pancreatic duct appears normal.

KIDNEY: - Both Kidneys appear normal in size & echotexture.

No e/o calculus or hydronephrosis or hydroureter is seen in either side.

Cortico-medullary differentiation is maintained on either side.

Both suprarenal regions appear normal.

RIF & BOWEL LOOPS (By high frequency probe):-Normal.

No evidence of pre & para aortic lymphadenopathy is seen.

No evidence of free fluid is seen in abdomen.

No evidence of dilated or thickened bowel loops is seen.

Urinary bladder:- appears normal. No e/o calculus or mass lesion is seen in bladder.

Uterus appears normal in size and echopattern.

No evidence of diffuse or focal lesion is seen.

Cervical region appears normal.

Endometrial thickness is 6.4mm.

Both ovaries and adnexal regions appear normal.

No e/o free fluid is seen in pouch of Douglas.

Thanks for reference.

Dr. Dinesh S. Modh

MD DMRE (Radiodiagnosis)

DR DINESH S. MODH

M.D. DMRE(RADIODIAGNOSIS)

ISO 9001:2015 Certified Diagnostics Center

Vidhi Imaging Center

L-86, Swatantra Senani Nagar, Opp. Akhbarnagar Petrol Pump, Nr. Akhbarnagar Circle, Nava-Vadaj, Ahmedabad - 380 013.

Phone : 079-2762 1406, Mobile : 98799 29406, 98250 09406, E-mail : vidhidiagnostics@gmail.com, Website : www.vidhidiagnostics.com

Time : Mon. to Sat. 9.00 am to 2.00 pm, 5.00 pm to 9.00 pm, Sunday 9.00 am to 12.00 Noon

FACILITIES : Live 3D-4D Sonography | Colour Doppler | Echo Cardiography | Interventional Radiology | Fetal Medicine | Digital X-Ray  
Digital Mammography | Digital OPG / TMJ | ECG / TMT / PFT / EEG / EMG | Pathology Laboratory | Health Check Up Plans | Pre Employment Check Up

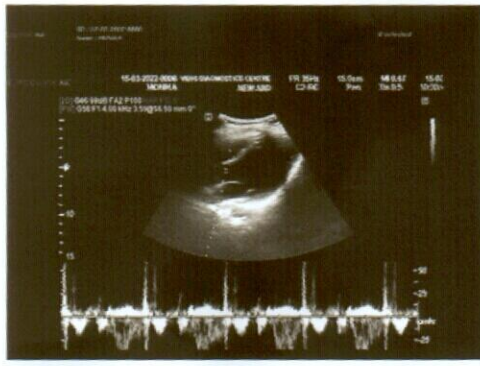
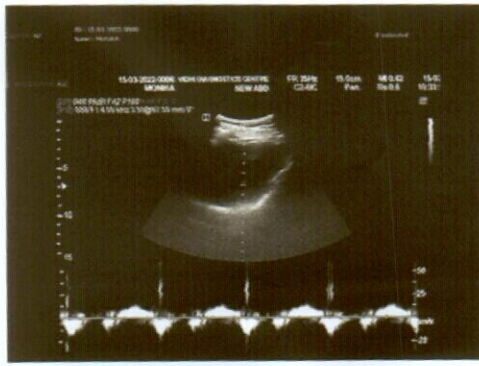
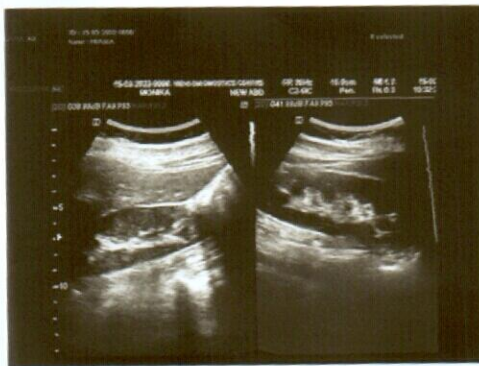
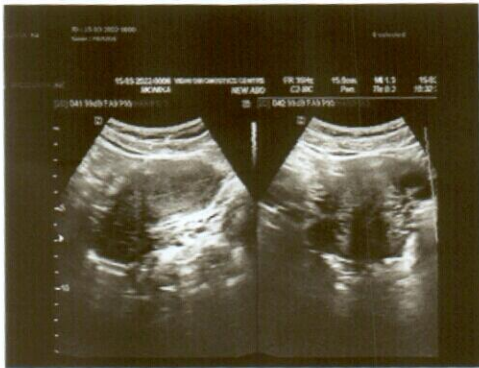

# Dr. Dinesh S. Modh

M.D., D.M.R.E. (Radiodiagnosis)

Consultant Radiologist & Sonologist

Ex. Junior Lecturer, B.J. Medical College, Civil Hospital, A'bad.

Panel Doctor of L.I.C.



Patient's name : MONIKA CHOUHAN  
Reg. ID : R-12415-21  
Referred by : Dr. MEDIWHEEL

Age/Sex : 30 Years/Female  
Accession : 10053  
Date : 15/03/2022

## 2D- ECHO REPORT

### FINAL CONCLUSION:

LV IS NORMAL SIZE. GOOD LV SYSTOLIC FUNCTION NO RWMA.  
LVEF - 60%. NO CONCENTRIC LVH.  
NORMAL LV COMPLANCE.  
LA IS NORMAL SIZE. NO LA CLOT.  
RV IS NORMAL SIZE. GOOD RV SYSTOLIC FUNCTION.  
RA IS NORMAL SIZE.  
MITRAL VALVE IS NORMAL. NO MS. MILD MR (15%). NO MVP.  
AORTIC VALVE IS NORMAL. NO AS. NO AR.  
TRICUSPID VALVE IS NORMAL. NO TR. RVSP-26 mmHg. NO PAH.

NO CLOT, NO VEGETATION, NO PERICARDIAL EFFUSION.

### DIMENSIONS:

AORTA	2.6 C.M
LEFT ATRIUM	2.7 C.M
LVDD	4.1 C.M.
IVSD	1.0 C.M
PWD	1.0 C.M
LVDS	2.6 C.M.

### COLOUR DOPPLER FINDING:

STRUCTURE	VELOCITY m/sec
	Max
PULMONARY VALVE	0.7
MITRAL VALVE	E : 0.7 A: 0.4
AORTIC VALVE	1.0

Dr. Avinash Bhaskar

MBBS - D Cardio  
Reg. No.: G-45946

DR AVINASH BHASKAR

ISO 9001:2015 Certified Diagnostics Center

Vidhi Imaging Center

L-86, Swatantra Senani Nagar, Opp. Akhbarnagar Petrol Pump, Nr. Akhbarnagar Circle, Nava-Vadaj, Ahmedabad - 380 013.

Phone : 079-2762 1406, Mobile : 98799 29406, 98250 09406, E-mail : vidhidiagnostics@gmail.com, Website : www.vidhidiagnostics.com

Time : Mon. to Sat. 9.00 am to 2.00 pm, 5.00 pm to 9.00 pm, Sunday 9.00 am to 12.00 Noon

FACILITIES : Live 3D-4D Sonography | Colour Doppler | Echo Cardiography | Interventional Radiology | Fetal Medicine | Digital X-Ray  
Digital Mammography | Digital OPG/TMJ | ECG/TMT/PFT/EEG/EMG | Pathology Laboratory | Health Check Up Plans | Pre Employment Check Up





Pathology Department

Patient's name : MONIKA CHOUHAN  
Age/Sex : 30 Years/Female  
Referred by : Dr. MEDIWHEEL  
Collection Time : 09:36

Reg. ID : P-8510-21  
Accession : 10047  
Order Dt/time : 15/03/2022 09:36

**Complete Blood Count**

Sample Type: EDTA

Test Name	Result	Units	Biological Reference Interval
<b><u>Blood Counts</u></b>			
Haemoglobin :	<b>10.0</b>	Gms%	12.5 - 16.0
Total R.B.C. :	<b>3.96</b>	mill/c.mm	4.2 - 5.4
Total W. B. C. :	4,950	/cu mm	4000 - 10500
Platelet Count :	2,34,000	/cu.mm	1,50,000 - 4,50,000
<b><u>Differential Count</u></b>			
Neutrophils :	60	%	40 - 70
Lymphocytes :	35	%	20 - 40
Eosinophils :	03	%	1 - 4
Monocytes :	02	%	2 - 6
Basophils :	00	%	0 - 01
<b><u>Blood Indices</u></b>			
P. C. V :	<b>30.8</b>	%	37 - 47
M. C. V. :	<b>77.7</b>	fl	78 - 100
M.C.H :	<b>25.2</b>	pg	27 - 31
M. C. H. C :	32.4	%	32 - 36
R.D.W :	14.0	%	11.5 - 14.0

**E.S.R.( Westergren Method )**

After one hour : **14** mm/hr 3 - 12

TESTS DONE ON FULLY AUTOMATED HEMATOLOGY ANALYZER.

*Dr. Gayatri M. Mehta*

M. D. (Patho)

Reg. No. G-32215  
DR GAYATRI MEHTA  
MD(PATHOLOGY)

DR. ANAND D. PARIKH  
MD(PATHOLOGY)

LAB USE ONLY (Entered by :GM Enter Date/Time:15/03/2022 10:38:00) (Verify by :GM Verify Date/Time:15/03/2022 10:39:00)

ISO 9001:2015 Certified Diagnostics Center  
Vidhi Imaging Center | Pathology Department

L-86, Swatantra Senani Nagar, Opp. Akhbarnagar Petrol Pump, Nr. Akhbarnagar Circle, Nava-Vadaj, Ahmedabad - 380 013.

Ph. (Pathology) : 079-2764 5405, 8849893954 M. 98799 29406, 98250 09406, E-mail : vidhidiagnostics@gmail.com, Web. : www.vidhidiagnostics.com

Time (Pathology) : Mon. to Sat. 8.30 am to 8.00 pm, Sunday 9 am to 12 Noon

*Pathology means science behind medicine*

**CT SCAN & CBCT FACILITY NOW AVAILABLE**



Pathology Department



Patient's name : MONIKA CHOUHAN  
Age/Sex : 30 Years/Female  
Referred by : Dr. MEDIWHEEL  
Collection Time : 09:36

Reg. ID : P-8510-21  
Accession : 10047  
Order Dt/time : 15/03/2022 09:36

### Blood Group

Sample Type: EDTA sample.

Test Name	Result
BG :	" O "
RH :	POSITIVE
Remarks	Done by forward grouping method.

*Dr. Gayatri M. Mehta*

DR GAYATRI MEHTA M. D. (Patho)  
MD(PATHOLOGY) G-32215

DR. ANAND D. PARIKH  
MD(PATHOLOGY)

LAB USE ONLY (Entered by :GM Enter Date/Time:15/03/2022 13:00:00) (Verify by :GM Verify Date/Time:15/03/2022 13:00:00)

ISO 9001:2015 Certified Diagnostics Center  
Vidhi Imaging Center | Pathology Department

L-86, Swatantra Senani Nagar, Opp. Akharnagar Petrol Pump, Nr. Akharnagar Circle, Nava-Vadaj, Ahmedabad - 380 013.

Ph. (Pathology) : 079-2764 5405, 8849893954 M. 98799 29406, 98250 09406, E-mail : vidhidiagnostics@gmail.com, Web. : www.vidhidiagnostics.com

Time (Pathology) : Mon. to Sat. 8.30 am to 8.00 pm, Sunday 9 am to 12 Noon

*Pathology means science behind medicine*

**CT SCAN & CBCT FACILITY NOW AVAILABLE**



Creating life in  
your hands

Pathology Department

Patient's name : MONIKA CHOUHAN  
Age/Sex : 30 Years/Female  
Referred by : Dr. MEDIWHEEL  
Collection Time : 09:36

Reg. ID : P-8510-21  
Accession : 10047  
Order Dt/time : 15/03/2022 09:36

**Blood Glucose**

Sample Type: Serum

Test Name	Result	Units	Biological Reference Interval
Fasting Blood Glucose : <i>GOD-POD Method.</i>	105.4	mg/dl	70 - 110

**Blood Glucose**

Sample Type: Serum

Test Name	Result	Units	Biological Reference Interval
Post Prandial Blood Glucose After 2hr. : <i>GOD-POD Method.</i>	109.5	mg/dl	80 - 140

*Dr. Gayatri M. Mehta*

DR. GAYATRI MEHTA M. D. (Patho)  
MD (PATHOLOGY) 82215

DR. ANAND D. PARIKH  
MD (PATHOLOGY)

LAB USE ONLY (Entered by : GM Enter Date/Time: 15/03/2022 16:46:00) (Verify by : GM Verify Date/Time: 15/03/2022 16:46:00)

ISO 9001:2015 Certified Diagnostics Center  
Vidhi Imaging Center | Pathology Department

L-86, Swatantra Senani Nagar, Opp. Akhbar Nagar Petrol Pump, Nr. Akhbar Nagar Circle, Nava-Vadaj, Ahmedabad - 380 013.

Ph. (Pathology) : 079-2764 5405, 8849893954 M. 98799 29406, 98250 09406, E-mail : vidhidiagnostics@gmail.com, Web. : www.vidhidiagnostics.com

Time (Pathology) : Mon. to Sat. 8.30 am to 8.00 pm, Sunday 9 am to 12 Noon

*Pathology means science behind medicine*

**CT SCAN & CBCT FACILITY NOW AVAILABLE**



Pathology Department

Patient's name : MONIKA CHOUHAN  
Age/Sex : 30 Years/Female  
Referred by : Dr. MEDIWHEEL  
Collection Time : 09:36

Reg. ID : P-8510-21  
Accession : 10047  
Order Dt/time : 15/03/2022 09:36

**HbA1C**

Sample Type: Serum

Test Name	Result	Units	Biological Reference Interval
HbA1C :	5.6	%	Non-diabetic: 4.2-6.2 Pre-diabetic : 6.3-7.2 Diabetic : 7.3-8.2
Mean Blood Glucose of Last 03 months.	114.02	mg/dl	

**Comment**

\*As per the new 2009 update of American Diabetes Association regarding HbA1C & Mean Blood Glucose relationship.

**NOTE:**

This test is used to monitor diabetic patients compliance with the therapeutic regimen and logo It's level is proportional to both the average blood glucose concentration and the life span of the red blood cells (RBC) in circulation. HbA1c values are free of day to day glucose fluctuations and are unaffected by exercise or recent food intake.

*Dr. Gayatri M. Mehta*  
DR GAYATRI MEHTA M. D. (Patho)  
MD(PATHOLOGY)  
Reg. No. G-32215

DR. ANAND D. PARIKH  
MD(PATHOLOGY)

LAB USE ONLY (Entered by : GM Enter Date/Time:15/03/2022 13:01:00) (Verify by : GM Verify Date/Time:15/03/2022 13:01:00)

ISO 9001:2015 Certified Diagnostics Center  
Vidhi Imaging Center | Pathology Department

L-86, Swatantra Senani Nagar, Opp. Akhbaragar Petrol Pump, Nr. Akhbaragar Circle, Nava-Vadaj, Ahmedabad - 380 013.

Ph. (Pathology) : 079-2764 5405, 8849893954 M. 98799 29406, 98250 09406, E-mail : vidhidiagnostics@gmail.com, Web. : www.vidhidiagnostics.com

Time (Pathology) : Mon. to Sat. 8.30 am to 8.00 pm, Sunday 9 am to 12 Noon

*Pathology means science behind medicine*

**CT SCAN & CBCT FACILITY NOW AVAILABLE**



Pathology Department

**VIDHI**<sup>®</sup>  
**DIAGNOSTICS**

Patient's name : MONIKA CHOUHAN  
Age/Sex : 30 Years/Female  
Referred by : Dr. MEDIWHEEL  
Collection Time : 09:36

Reg. ID : P-8510-21  
Accession : 10047  
Order Dt/time : 15/03/2022 09:36

### Lipid Profile

Sample Type: Serum

Test Name	Result	Units	Biological Reference Interval
<b>S. Cholesterol :</b> Oxidase-esterase method.	152.0	mg/dl	0 - 200
<b>S. Triglyceride :</b> Enzymatic Colorimetry method	65.0	mg/dL	0 - 200
<b>S. HDL - Cholesterol :</b> Serum by Enzymatic method.	46.0	mg/dL	35 - 65
<b>S. LDL - Cholesterol :</b> Serum by Enzymatic method	93	mg/dL	0 - 130
<b>S. VLDL - Cholesterol :</b>	13	mg/dL	0 - 30
<b>S. Chole/HDL.Ratio :</b>	3.3		1 - 6
<b>S. LDL / HDL Cholesterol Ratio :</b>	2.02		0 - 3.5

*Dr. Gayatri M. Mehta*  
DR GAYATRI MEHTA  
MD (PATHOLOGY) M. D. (Patho)  
Reg. No. G-32215

DR. ANAND D. PARIKH  
MD (PATHOLOGY)

LAB USE ONLY (Entered by :GM Enter Date/Time:15/03/2022 13:01:00) (Verify by :GM Verify Date/Time:15/03/2022 13:01:00)

ISO 9001:2015 Certified Diagnostics Center  
Vidhi Imaging Center | Pathology Department

L-86, Swatantra Senani Nagar, Opp. Akhbaragar Petrol Pump, Nr. Akhbaragar Circle, Nava-Vadaj, Ahmedabad - 380 013.

Ph. (Pathology) : 079-2764 5405, 8849893954 M. 98799 29406, 98250 09406, E-mail : vidhidiagnostics@gmail.com, Web. : www.vidhidiagnostics.com

Time (Pathology) : Mon. to Sat. 8.30 am to 8.00 pm, Sunday 9 am to 12 Noon

*Pathology means science behind medicine*

**CT SCAN & CBCT FACILITY NOW AVAILABLE**



Patient's name : MONIKA CHOUHAN  
Age/Sex : 30 Years/Female  
Referred by : Dr. MEDIWHEEL  
Collection Time : 09:36

Reg. ID : P-8510-21  
Accession : 10047  
Order Dt/time : 15/03/2022 09:36

**BIOCHEMISTRY**

Sample type : Serum

Test Name	Result	Units	Biological Reference Interval
Urea, (Serum by GLDH method) :	23.8	mg/dl	10 - 50
S.Uric acid, (Serum by Uricase method) :	3.8	mg/dl	2.4-5.7
Bun :	11.1	mg/dl	6-20
Creatinine, (Serum by Enzymatic reaction) :	0.66	mg/dl	0.5-1.2
S.G.P.T (ALT) : (Serum by IFCC method)	22.0	U/L	0 - 40
S.G.O.T (AST) : (Serum by IFCC method)	24.9	U/L	0 - 37
ALK.PHOSPHATASE : (Serum by PNP method)	92.0	U/L	35-104
G.G.T :	16.2	U/L	8 - 78
<b><u>BILIRUBIN</u></b>			
Total :	0.46	mg/dl	Up to 1.2
Direct :	0.21	mg/dl	0-0.7
Indirect :	0.25	mg/dl	0 - 0.5
<b><u>SERUM PROTEINS</u></b>			
Total Protein (Serum by Biuret method) :	6.41	gms/dl	
Albumin (Serum by BCG method) :	4.00	gms/dl	3.97-4.94
Globulins :	2.41	gms/dl	2.3 - 3.5
A/G Ratio :	1.66		0.9 - 2.9

*Dr. Gayatri M. Mehta*  
M. D. (Patho)

DR. GAYATRI MEHTA  
MD(PATHOLOGY) 32215

DR. ANAND D. PARIKH  
MD(PATHOLOGY)

LAB USE ONLY (Entered by :GM Enter Date/Time:15/03/2022 13:01:00) (Verify by :GM Verify Date/Time:15/03/2022 13:01:00)

ISO 9001:2015 Certified Diagnostics Center  
Vidhi Imaging Center | Pathology Department

L-86, Swatantra Senani Nagar, Opp. Akhbaragar Petrol Pump, Nr. Akhbaragar Circle, Nava-Vadaj, Ahmedabad - 380 013.

Ph. (Pathology) : 079-2764 5405, 8849893954 M. 98799 29406, 98250 09406, E-mail : vidhidiagnostics@gmail.com, Web. : www.vidhidiagnostics.com

Time (Pathology) : Mon. to Sat. 8.30 am to 8.00 pm, Sunday 9 am to 12 Noon

*Pathology means science behind medicine*

**CT SCAN & CBCT FACILITY NOW AVAILABLE**



Creating life in Gujarat



Pathology Department

Patient's name : MONIKA CHOUHAN  
Age/Sex : 30 Years/Female  
Referred by : Dr. MEDIWHEEL  
Collection Time : 09:36

Reg. ID : P-8510-21  
Accession : 10047  
Order Dt/time : 15/03/2022 09:36

**Thyroid Function Test**

Sample Type: Serum

Test Name	Result	Units	Biological Reference Interval
TOTAL T3 :	1.00	ng/ml	0.84 - 2.0
TOTAL T4 :	6.4	ug/dl	5.1 - 14.0
TSH(Ultra sensitive) :	1.084	mIU/L	0.27 - 4.2

Method Electrochemiluminescence Immunoassay "ECLIA"

Test done on Roche Cobas e411 Immunoassay Analyser

*Dr. Gayatri M. Mehta*  
DR GAYATRI MEHTA  
MD (PATHOLOGY) M. D. (Patho)  
REG. No. G-32215

DR. ANAND D. PARIKH  
MD (PATHOLOGY)

LAB USE ONLY (Entered by :GM Enter Date/Time:15/03/2022 13:26:00) (Verify by :GM Verify Date/Time:15/03/2022 13:26:00)

ISO 9001:2015 Certified Diagnostics Center  
Vidhi Imaging Center | Pathology Department

L-86, Swatantra Senani Nagar, Opp. Akhbarnagar Petrol Pump, Nr. Akhbarnagar Circle, Nava-Vadaj, Ahmedabad - 380 013.

Ph. (Pathology) : 079-2764 5405, 8849893954 M. 98799 29406, 98250 09406, E-mail : vidhidiagnostics@gmail.com, Web. : www.vidhidiagnostics.com

Time (Pathology) : Mon. to Sat. 8.30 am to 8.00 pm, Sunday 9 am to 12 Noon

*Pathology means science behind medicine*

**CT SCAN & CBCT FACILITY NOW AVAILABLE**



Creating life in Gujarat



Pathology Department

Patient's name : MONIKA CHOUHAN  
Age/Sex : 30 Years/Female  
Referred by : Dr. MEDIWHEEL  
Collection Time : 09:36

Reg. ID : P-8510-21  
Accession : 10047  
Order Dt/time : 15/03/2022 09:36

### Urine Analysis

Sample Type: Urine

Test Name	Result	Units	Biological Reference Interval
<b><u>Physical Examination</u></b>			
Quantity :	20	ml	0 - 500 ml
Colour :	Pale Yellow		Pale Yellow
Transparency :	Slight Turbid.		Clear
Reaction :	Acidic		4.6 - 8.0
Specific Gravity :	1.030		1.016 - 1.022
Sediment :	Present		
<b><u>Chemical Examination</u></b>			
Albumin :	Present (Trace)		Absent
Sugar :	NIL		Absent
Acetone :	Absent		Absent
Bile Salts :	Absent		Absent
Bile Pigments :	Absent		Absent
Urobilogen :	Absent		Absent
Nitrites :	Absent		Absent
<b><u>Microscopic Examination</u></b>			
Red blood Cells :	1-2	/h.p.f	Absent
Pus Cells :	2-3	/h.p.f	Absent
Epithelial Cells :	1-2	/h.p.f	< 10.0
Amorphous :	<b>Present</b>	/h.p.f	Absent
Bacteria :	Absent	/h.p.f	Absent
Crystals :	Absent	/h.p.f	Absent
Casts :	Absent	/h.p.f	Absent
Fungus :	Not seen	/h.p.f	Absent

*Dr. Gayatri M. Mehta*  
M. D. (Patho)

DR. GAYATRI MEHTA  
MD(PATHOLOGY)

DR. ANAND D. PARIKH  
MD(PATHOLOGY)

ISO 9001:2015 Certified Diagnostics Center

LAB USE ONLY (Entered by: GM Verify Date/Time: 15/03/2022 13:01:00) (Verify by: GM Verify Date/Time: 15/03/2022 13:01:00)

L-86, Swatantra Senani Nagar, Opp. Akhbaragar Petrol Pump, Nr. Akhbaragar Circle, Nava-Vadaj, Ahmedabad - 380 013.

Ph. (Pathology) : 079-2764 5405, 8849893954 M. 98799 29406, 98250 09406, E-mail : vidhidiagnostics@gmail.com, Web. : www.vidhidiagnostics.com

Time (Pathology) : Mon. to Sat. 8.30 am to 8.00 pm, Sunday 9 am to 12 Noon

*Pathology means science behind medicine*

**CT SCAN & CBCT-FACILITY NOW AVAILABLE**



Issue Date: 20/11/2019

ಭಾರತ ಸರ್ಕಾರ  
Government of India

ಮೊನಿಕಾ ಚೌಹಾಣ  
Monika Chouhan  
ಜನ್ಮ ದಿನಾಂಕ/DOB: 27/03/1991  
ಸ್ತ್ರೀ / FEMALE

4775 6345 6956  
VID : 9197 5015 1902 4631

ನನ್ನ ಆಧಾರ್, ನನ್ನ ಸುರುತು

Download Date: 06/12/2019

Dr. Vidhi D. Modh  
MBBS  
Reg. No. E-74540

**Vidhi Diagnostics**  
L-86, Swatantra-Senani Nagar,  
Opp. Akhbarnagar Bus Terminals,  
Nr. Akhbarnagar Circle,  
New Wadaj, Ahmedabad-13.



**Dr. Vidhi D. Modh**  
MBBS  
Reg. No. G-74540

**Vidhi Diagnostics**  
I-86, Swatantra-Senani Nagar,  
Opp. Akhbarnagar Bus Terminals,  
Nr. Akhbarnagar Circle,  
New Wadaj, Ahmedabad-13.