



ভারতীয় পরিচয় পরিষদ

ভারত সরকার  
Unique Identification Authority of India  
Government of India

তালিকাভুক্তির আই ডি / Enrollment No.: 1111/19655/00131

To  
02/12/2013  
79392326  
Subhendu Mondal  
SUBHENDU MONDAL  
F.D-464/B SECTOR 3  
Bidhannagar(M)  
Bidhannagar IB Market  
North 24 Paraganas North 24 Parganas  
West Bengal 700106



MN793923260FT



আপনার আধার সংখ্যা / Your Aadhaar No. :

**8093 4364 7233**

আধার - সাধারণ মানুষের অধিকার



ভারত সরকার

Government of India



Subhendu Mondal  
SUBHENDU MONDAL  
পিতা : গঙ্গাধর মন্ডল  
Father : GANGADHAR MONDAL  
জন্মতারিখ / DOB : 05/10/1987  
পুরুষ / Male

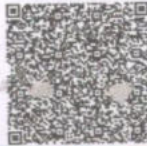

**8093 4364 7233**

আধার - সাধারণ মানুষের অধিকার

APOLLO CLINIC OM TOWER  
36C, B.T ROAD OPP "RBU"  
KOL 700002  
Ph 033 25565555  
033 25563333



## তথ্য

- **আধার** পরিচয়ের প্রমাণ, নাগরিকত্বের প্রমাণ নয়।
- পরিচয়ের প্রমাণ অনলাইন প্রমাণীকরণ দ্বারা লাভ করুন।

## INFORMATION

- **Aadhaar** is proof of identity, not of citizenship .
- To establish identity, authenticate online .

- **আধার** সারা দেশে মান্য।
- **আধার** ভবিষ্যতে সরকারী ও বেসরকারী পরিষেবা প্রাপ্তির সহায়ক হবে।
- **Aadhaar** is valid throughout the country .
- **Aadhaar** will be helpful in availing Government and Non-Government services in future .



ভারতীয় বিশিষ্ট পরিচয় প্রাধিকরণ  
Unique Identification Authority of India

ঠিকানা:  
এফ.ডি-464/8, সেক্টর 3,  
বিধাননগর (এম), উত্তর ২৪  
পরগনা, বিধাননগর আইবী  
মার্কেট, পশ্চিম বঙ্গ, 700106

Address:  
F.D-464/8, SECTOR 3,  
Bidhannagar(M), North 24  
Parganas, Bidhannagar IB Market,  
West Bengal, 700106

8093 4364 7233

1947  
1800 300 1947

✉  
help@uidai.gov.in

WWW  
www.uidai.gov.in



To,

The Coordinator,  
Mediwheel (Arcofemi Healthcare Limited)  
Helpline number: 011- 41195959

Dear Sir / Madam,

**Sub: Annual Health Checkup for the employees of Bank of Baroda**

This is to inform you that the following spouse of our employee wishes to avail the facility of Cashless Annual Health Checkup provided by you in terms of our agreement.

PARTICULARS OF HEALTH CHECK UP BENEFICIARY	
NAME	SUBHENDU MONDAL SUBHENDU MONDA
DATE OF BIRTH	05-10-1987
PROPOSED DATE OF HEALTH CHECKUP FOR EMPLOYEE SPOUSE	22-01-2022
BOOKING REFERENCE NO.	21M169439100008850S
SPOUSE DETAILS	
EMPLOYEE NAME	MRS. BISWAS INDIRA
EMPLOYEE EC NO.	169439
EMPLOYEE DESIGNATION	CREDIT
EMPLOYEE PLACE OF WORK	KOLKATA, LAKE TOWN
EMPLOYEE BIRTHDATE	17-01-1989

This letter of approval / recommendation is valid if submitted along with copy of the Bank of Baroda employee id card. This approval is valid from **28-12-2021** till **31-03-2022**. The list of medical tests to be conducted is provided in the annexure to this letter. Please note that the said health checkup is a **cashless facility** as per our tie up arrangement. We request you to attend to the health checkup requirement of our employee's spouse and accord your top priority and best resources in this regard. The EC Number and the booking reference number as given in the above table shall be mentioned in the invoice, invariably.

We solicit your co-operation in this regard.

Yours faithfully,

Sd/-

**Chief General Manager**  
**HRM Department**  
**Bank of Baroda**

(Note: This is a computer generated letter. No Signature required. For any clarification, please contact Mediwheel (Arcofemi Healthcare Limited))

**APOLLO CLINIC OM TOWER**  
36C, B.T ROAD OPP "RBU"  
KOL 700002  
Ph 033 25565555  
033 25563333



**SUGGESTIVE LIST OF MEDICAL TESTS**

<b>FOR MALE</b>	<b>FOR FEMALE</b>
CBC	CBC
ESR	ESR
Blood Group & RH Factor	Blood Group & RH Factor
Blood and Urine Sugar Fasting	Blood and Urine Sugar Fasting
Blood and Urine Sugar PP	Blood and Urine Sugar PP
Stool Routine	Stool Routine
<b>Lipid Profile</b>	<b>Lipid Profile</b>
Total Cholesterol	Total Cholesterol
HDL	HDL
LDL	LDL
VLDL	VLDL
Triglycerides	Triglycerides
HDL / LDL ratio	HDL / LDL ratio
<b>Liver Profile</b>	<b>Liver Profile</b>
AST	AST
ALT	ALT
GGT	GGT
Bilirubin (total, direct, indirect)	Bilirubin (total, direct, indirect)
ALP	ALP
Proteins (T, Albumin, Globulin)	Proteins (T, Albumin, Globulin)
<b>Kidney Profile</b>	<b>Kidney Profile</b>
Serum creatinine	Serum creatinine
Blood Urea Nitrogen	Blood Urea Nitrogen
Uric Acid	Uric Acid
HBA1C	HBA1C
Routine urine analysis	Routine urine analysis
USG Whole Abdomen	USG Whole Abdomen
<b>General Tests</b>	<b>General Tests</b>
X Ray Chest	X Ray Chest
ECG	ECG
2D/3D ECHO / TMT	2D/3D ECHO / TMT
Stress Test	Thyroid Profile (T3, T4, TSH)
PSA Male (above 40 years)	Mammography (above 40 years) and Pap Smear (above 30 years).
Thyroid Profile (T3, T4, TSH)	Dental Check-up consultation
Dental Check-up consultation	Physician Consultation
Physician Consultation	Eye Check-up consultation
Eye Check-up consultation	Skin/ENT consultation
Skin/ENT consultation	Gynaec Consultation



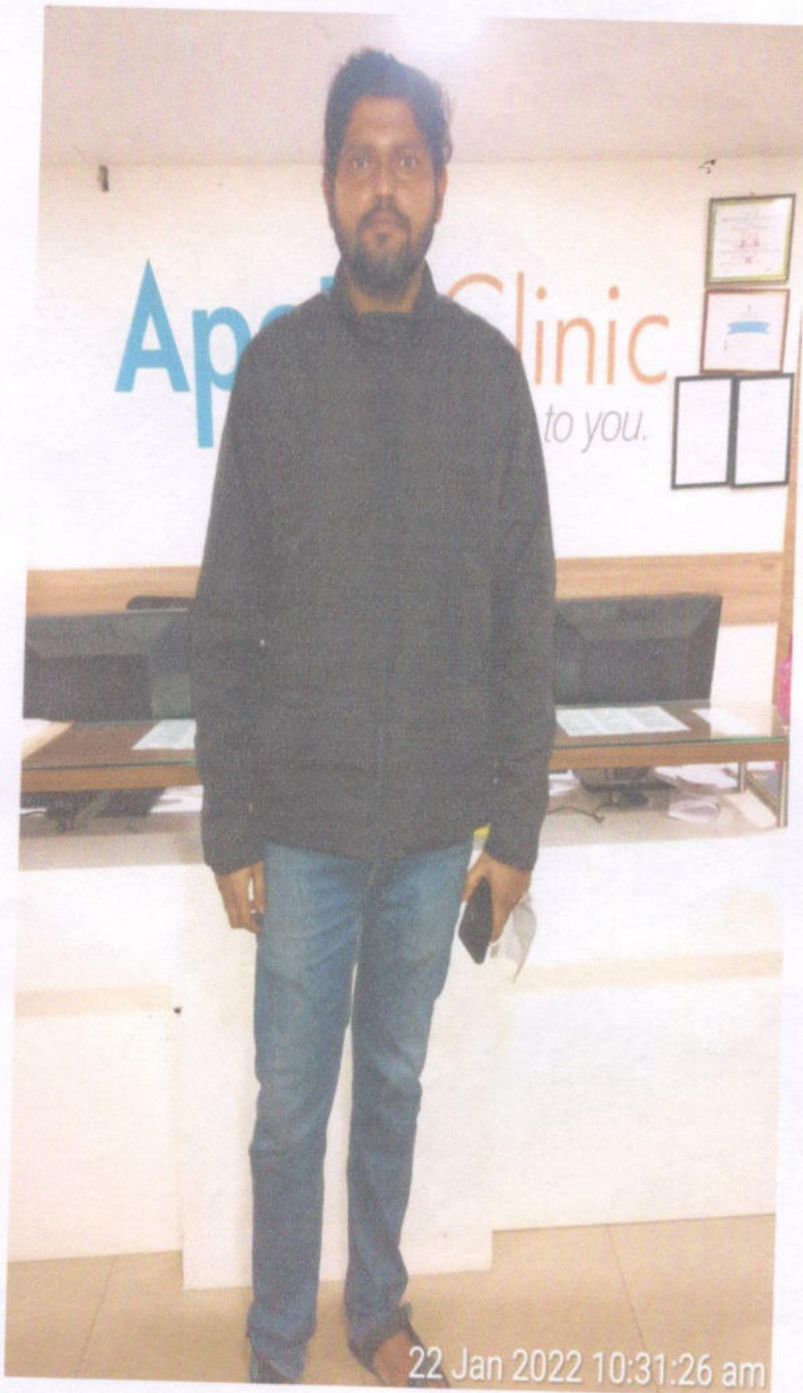

8 of 8

**APOLLO CLINIC OM TOWER**  
36C, B.T ROAD OPP "RBU"  
KOL 700002  
Ph 033 25565555  
033 25563338



NAME:MR.SUBHENDU MONDAL	MR. NO: FSIN-3600	DATE: 22/01/2022
AGE :34YRS	SEX:MALE	REF. BY: SELF

**ULTRASOUND OF WHOLE ABDOMEN**

**LIVER:** Liver is **Enlarged** in size (**18.65cm**) shape, outline and echotexture. The intrahepatic tubular structures are normal. Enlarged liver with increased echogenicity is noted. The porta hepatis is normal. The common bile duct measures **4mm** in diameter. The portal vein measures **9 mm** at porta.

**GALLBLADDER:** Gall bladder is distended. Wall is normal. No calculus or mass is seen within the gall bladder.

**PANCREAS:** It is normal in size, Shape, Outline and echotexture. Pancreatic duct is not dilated.

**SPLEEN:** It is **Enlarge** in size **13.46cm**, Shape, Outline and echotexture. No parenchymal lesion is noted.

**BOTH KIDNEYS:** Both kidneys are normal in position, size, shape, outline and echotexture. The cortico medullary differentiation is maintained. No calculus or hydronephrosis is seen.

**RIGHT KIDNEY** measures **12.38cm**

**LEFT KIDNEY** measures **11.25cm**.

**URINARY BLADDER:** It is well distended with normal wall thickness. No calculus or mass is seen within the urinary bladder.

**PROSTATE:** It has a homogenous echotexture. The prostatic outline is smooth. The periprostatic plane is normal. It is normal in size measures **3.44cmX3.28cmX2.75cm** **VOL=16.27gms**

**IMPRESSION:**

●HEPATOSPLENOMEGALY.

●LIVER ENLARGED.

  
**DR.A.K.ROY**

M.B.B.S, Dip BMSc, DTM&H (Cal)

Certificate on CEBT Abdomino Pelvic, USG(WBHSU)

**APOLLO CLINIC @ OM TOWER**  
**Opp. of Rabindra Bharati University**  
**Licensee : Satyam Credit Pvt. Ltd.**

36C, B.T. Road, Kolkata - 700 002

E-mail : [sinthimor@theapolloclinic.com](mailto:sinthimor@theapolloclinic.com)  
[satyamcreditpvtltd@gmail.com](mailto:satyamcreditpvtltd@gmail.com)

 **033 2556 3333**

 **033 2556 5555**

 **+91 98521 66666**

 **+91 74392 97827**



DEPARTMENT OF RADIOLOGY X-RAY OF CHEST (PA) VIEW

MR. NO- FSIN.0000000

SEX-MALE

NAME: -SUBHENDU MONDAL

EXAMINATION DATE-22/01/2022

AGE-34 YRS

REPORT DATE-22/01/2022

REF DR. SELF

**FINDINGS:**

- Bilateral lung fields are clear.
- Tracheal shadow is in the midline.
- Bilateral CP angle are clear
- Both hilum appear normal .
- CTR appears normal .
- No definite bone fracture is noted.



**DR. ARNAB MANDAL**

MD, Physician, PGDUS (Delhi) CEBT-USG (WBUHS KOLKATA)  
Fellow of Jefferson Ultrasound Radiology and Education Institute  
Philadelphia Ex-Radiology Resident (S.E. Railway)  
Regd.No:72022(WBMC)

**APOLLO CLINIC @ OM TOWER**  
Opp. of Rabindra Bharati University

**Licensee : Satyam Credit Pvt. Ltd.**

36C, B. T. Road, Kolkata - 700 002

E-mail : [sinthimor@theapolloclinic.com](mailto:sinthimor@theapolloclinic.com)

[satyamcreditpvtltd@gmail.com](mailto:satyamcreditpvtltd@gmail.com)



033 2556 3333



033 2556 5555



+91 98521 66666



+91 74392 97827

Patient Name: MR. SUBHENDU MONDAL  
UHID/MR No.: FSIN.0000013914  
Visit Date: 22.01.2022  
Sample collected on: 22.01.2022  
Ref Doctor: SELF

Age/Gender: 34 Years / Male  
OP Visit No.: FSINOPV16962  
Reported on: 22.01.2022  
Specimen: BLOOD

DEPARTMENT OF LABORATORY MEDICINE

<u>TEST NAME</u> <u>UNIT</u>	<u>RESULT</u>	<u>BIOLOGICAL REFERENCE</u>
BLOOD GROUP RH TYPE	"B" POSITIVE(+Ve)	

Results are to be correlate clinically.

\*\*\* End of the report\*\*\*

Lab Technician/Technologist  
Madhumita\_Biswas

Dr.BIPARNAK HALDAR  
MBBS, MD(PATHOLOGY)  
CONSULTANT PATHOLOGIST

**APOLLO CLINIC @ OM TOWER**  
Opp. of Rabindra Bharati University  
Licensee : Satyam Credit Pvt. Ltd.

36C, B.T. Road, Kolkata - 700 002  
E-mail : [sinthimor@theapolloclinic.com](mailto:sinthimor@theapolloclinic.com)  
[satyamcreditpvtltd@gmail.com](mailto:satyamcreditpvtltd@gmail.com)

 033 2556 3333

 033 2556 5555

 +91 98521 66666

 +91 74392 97827



Patient Name: MR. SUBHENDU MONDAL  
UHID/MR No.: FSIN.0000013914  
Visit Date: 22.01.2022  
Sample collected on: 22.01.2022  
Ref Doctor: SELF

Age/Gender: 47 years / Male  
Opp. of Rabindra Bharati University  
OP Visit No.: FSINOPV16962  
Reported on: 22.01.2022  
Specimen: BLOOD

DEPARTMENT OF HAEMATOLOGY

TEST NAME	RESULT	BIOLOGICAL REFERENCE	UNIT
<b>COMPLETE BLOOD COUNT</b>			
HAEMOGLOBIN	15.3	Female 12-15 Male 13-16	gm%
Method: Non cyanideSis Based			
RBC COUNT	5.90	Female 3.8-4.8 Male 4.5-5.5	mill/Cumm
Method: Electrical Impedence			
HEMATPOCRIT (PCV)	46.4	Female 36-46 Male 42-52	%
MCV	78.7	83-101 fl	fl
Method: Calculated			
MCH	26.0	27-32 pg	pg
Method: Calculated			
MCHC	33.0	31.5-34.5	%
Method: Calculated			
PLATELET COUNT	1.89	1.5-4 lakhs/cu mm	Lac/cumm
Method: Electrical Impedence			
TOTAL WBC COUNT	6400	4.0-10.0	/cumm
Method: Electrical Impedence			
NEUTROPHIL	69	40-80	%
Method: Microscopy			
LYMPHOCYTE	27	20-45	%
Method: Microscopy			
MONOCYTE	02	2-10	%
Method: Microscopy			
EOSINOPHIL	02	1-6	%
Method: Microscopy			
BASOPHIL	00	<1-2	%
Method: Microscopy			
ESR	19	Male:12 Female:19	mm/hr mm/hr
Method: westergren's			

Note: RBC are Normocytic with normochromic.

INSTRUMENT USED:

SYSMEX (XP 100)

\*Please correlate with clinical conditions.

\*\*\*End of the report\*\*\*

*BK*

Lab Technician/Technologist

Madhumita Biswas

**APOLLO CLINIC @ OM TOWER**  
Opp. of Rabindra Bharati University  
Licensee : Satyam Credit Pvt. Ltd.

36C, B. T. Road, Kolkata - 700 002

E-mail : [sinthimor@theapolloclinic.com](mailto:sinthimor@theapolloclinic.com)  
[satyamcreditpvtltd@gmail.com](mailto:satyamcreditpvtltd@gmail.com)

Dr. BIPARNAK HALDAR  
MBBS, MD(PATHOLOGY)  
CONSULTANT PATHOLOGIST

 033 2556 3333

 033 2556 5555

 +91 98521 66666

 +91 74392 97827

Patient Name: MR. SUBHENDU MONDAL  
UHID/MR No.: FSIN.0000013914  
Visit Date: 22.01.2022  
Sample collected on: 22.01.2022  
Ref Doctor: SELF

Age/Gender: 34 Years / Male  
OP Visit No.: FSINOPV16962  
Reported on: 22.01.2022  
Specimen: BLOOD

**APOLLO CLINIC @ OM TOWER**  
Opp. of Rabindra Bharati University

DEPARTMENT OF LABORATORY MEDICINE

<u>TEST NAME</u>	<u>RESULT</u>	<u>BIOLOGICAL REFERENCE INTERVALS</u>	<u>UNITS</u>
GLUCOSE- (FASTING) GLUCOSE- (FASTING) Method: (GOD-POD)	128.0	70.0- 110.0	mg/dL
GLUCOSE- (POST PRANDIAL) GLUCOSE- (POST PRANDIAL) Method: (GOD-POD)	156.0	80.0- 140.0	mg/dL

End of the report

Results are to be correlate clinically

*BK*

Lab Technician / Technologist  
Madhumita\_Biswas

DR. BIPARNAK HALDAR  
MBBS, MD (PATHOLOGY)  
CONSULTANT PATHOLOGIST

**APOLLO CLINIC @ OM TOWER**  
**Opp. of Rabindra Bharati University**  
**Licensee : Satyam Credit Pvt. Ltd.**

36C, B. T. Road, Kolkata - 700 002

E-mail : [sinthimor@theapolloclinic.com](mailto:sinthimor@theapolloclinic.com)  
[satyamcreditpvtltd@gmail.com](mailto:satyamcreditpvtltd@gmail.com)



033 2556 3333



033 2556 5555



+91 98521 66666



+91 74392 97827



Patient Name: MR. SUBHENDU MONDAL  
UHID/MR No.: FSIN.0000013914  
Visit Date: 22.01.2022  
Sample collected on: 22.01.2022  
Ref Doctor: SELF

Age/Gender: 34 Years / Male  
OP Visit No.: FSINOPV16962  
Reported on: 22.01.2022  
Specimen: BLOOD

**DEPARTMENT OF SPECIAL BIOCHEMISTRY**  
**REPORT PREPARED ON PATHOLOGY**

Test Name	Value	Unit	Normal Range
Glycosylated Haemoglobin (HbA1c), HPLC	5.9	%	Excellent Control: <4 Good Control: 4-6 Fair Control: >6-7 Action Suggested: >7-8 Poor Control: >8
<i>Methodology: HPLC</i>			
<i>Instrument Used: Bio-Rad D-10</i>			
Estimated Average Glucose (EAG)	141	mg/dL	Excellent Control: 90-120 Good Control: 120-150 Fair Control: > 150-180 Action Suggested: 181-210 Panic Value: >211

**Comment**

- For patients with Hb variant diseases there may be lowering of HbA1c due to low HBA synthesis.
- EAG is value calculated from HbA1c & indicates average glucose level over past three months.

**Factors that interfere with HbA1c Measurement:** Genetic variants (e.g. Hbs trait, HbC trait), elevated fetal hemoglobin (HbF) and chemically modified derivatives of hemoglobin (e.g. carbamylated Hb in patients with renal failure) can affect the accuracy of HbA1c measurements. The effects vary depending on the specific Hb variant or derivative and the specific HbA1c method.

**Factors that affect interpretation of HbA1c Results:** Any condition that shortens erythrocyte survival or decreases mean erythrocyte age (e.g. recovery from acute blood loss, hemolytic anemia) will falsely lower HbA1c test results regardless of the assay method used.

\*\*\*\*\* End Of Report \*\*\*\*\*

Lab Technician / Technologist  
Susmita\_Saha

DR. BIPARNAK HALDAR  
MBBS, MD (PATHOLOGY)  
CONSULTANT PATHOLOGIST

**APOLLO CLINIC @ OM TOWER**  
**Opp. of Rabindra Bharati University**  
**Licensee : Satyam Credit Pvt. Ltd.**  
36C, B. T. Road, Kolkata - 700 002  
E-mail : [sinthimor@theapolloclinic.com](mailto:sinthimor@theapolloclinic.com)  
[satyamcreditpvtltd@gmail.com](mailto:satyamcreditpvtltd@gmail.com)



033 2556 3333



033 2556 5555



+91 98521 66666



+91 74392 97827

Patient Name: MR. SUBHENDU MONDAL  
UHID/MR No.: FSIN.0000013914  
Visit Date: 22.01.2022  
Sample collected on: 22.01.2022  
Ref Doctor: SELF

Age/Gender: 34 Years / Male  
OP Visit No.: FSINOPV16962  
Reported on: 22.01.2022  
Specimen: BLOOD

DEPARTMENT OF LABORATORY MEDICINE

TEST NAME	RESULT	BIOLOGICAL REFERENCE INTERVALS	UNITS
<b>LIPID PROFILE</b>			
Triglyceride Method: GPO-POD	290	<200	mg/dl
Cholesterol Method: CHO - POD	125	Desirable blood cholesterol :< 220 Borderline High: 170.0-199.0 High: > 199.0 mg/dl	mg/dl mg/dl
HDL CHOLESTEROL [DIRECT] Method: PVS and PEGME Coupled	38	50-80mg/dl	mg/dl
LDL CHOLESTEROL [DIRECT] Method: PVS and PEGME Coupled	29	<130.0 mg/dl	mg/dl
VLDL CHOLESTEROL	58	20-35 mg/dl	mg/dl
LDL: HDL RATIO	0.7	1.5-3.5	
CHOL: HDL RATIO	3.2	1.5-3.5	

End of the report

Results are to be correlate clinically

Lab Technician / Technologist  
Madhumita\_Biswas

DR. BIPARNAK HALDAR  
MBBS, MD (PATHOLOGY)  
CONSULTANT PATHOLOGIST

**APOLLO CLINIC @ OM TOWER**  
Opp. of Rabindra Bharati University

Licensee : Satyam Credit Pvt. Ltd.

36C, B.T. Road, Kolkata - 700 002

E-mail : [sinthimor@theapolloclinic.com](mailto:sinthimor@theapolloclinic.com)

[satyamcreditpvtltd@gmail.com](mailto:satyamcreditpvtltd@gmail.com)

 033 2556 3333

 033 2556 5555

 +91 98521 66666

 +91 74392 97827



Patient Name: MR. SUBHENDU MONDAL  
UHID/MR No.: FSIN.0000013914  
Visit Date: 22.01.2022  
Sample collected on: 22.01.2022  
Ref Doctor: SELF

Age/Gender: 34 Years / Male  
OP Visit No.: FSINOPV16962  
Reported on: 22.01.2022  
Specimen: BLOOD

**APOLLO CLINIC @ OM TOWER**  
Opp. of Rabindra Bharati University

DEPARTMENT OF LABORATORY MEDICINE

TEST NAME	RESULT	BIOLOGICAL REFERENCE INTERVALS	UNITS
LIVER FUNCTION TEST (PACKAGE)			
BILIRUBIN- TOTAL Method: Daizo	0.7	1.1 Adult	mg/dl
BILIRUBIN- DIRECT Method: Daizo with DPD	0.2	Adult & Children: <0.25	mg/dl
BILIRUBIN- INDIRECT Method: calculated	0.5	0.1-1.0	mg/dl
TOTAL- PROTIEN Method: Photometric UV test	7.2	Adult: 6.6-8.8	gms/dl
ALBUMIN Method: BCG	4.1	3.5-5.2	gms/dl
GLOBULIN Method: calculated	3.0	1.8-3.0	gms/dl
A:G Ratio	1.3:1		
SGOT/AST Method: IFCC WITHOUT P5P	23	up to 38	U/L
SGPT/ALT Method: IFCC WITHOUT P5P	36	up to 38	U/L
AST:ALT RATIO	0.6		
ALKA-PHOS Method: PNPP- AMP BUFFER	86	Adult: 20-116 Child: 104-380	U/L
GGT [Gamma Glutamyl Transferase]	21	7-32	U/L

\*Please correlate with clinical conditions.

\*\*\*End of the report\*\*\*

**APOLLO CLINIC @ OM TOWER**  
Opp. of Rabindra Bharati University  
Lab. Tech. Nisha / Det. Anil G. Saha  
Licensee: **Satyam Credit Pvt. Ltd.**  
36C, B. T. Road, Kolkata - 700 002  
E-mail : [sinthimor@theapolloclinic.com](mailto:sinthimor@theapolloclinic.com)  
[satyamcreditpvtltd@gmail.com](mailto:satyamcreditpvtltd@gmail.com)

DR. BIPARNAK HALDAR  
MBBS, MD (PATHOLOGY)

033 2556 3333      033 2556 5555

+91 98521 66666      +91 74392 97827

Patient Name: MR. SUBHENDU MONDAL  
UHID/MR No.: FSIN.0000013914  
Visit Date: 22.01.2022  
Sample collected on: 22.01.2022  
Ref Doctor: SELF

Age/Gender: 34 Years / Male  
OP Visit No.: FSINOPV16962  
Reported on: 22.01.2022  
Specimen: BLOOD

**APOLLO CLINIC @ OM TOWER**  
Opp. of Rabindra Bharati University

DEPARTMENT OF LABORATORY MEDICINE

<u>TEST NAME</u>	<u>RESULT</u>	<u>BIOLOGICAL REFERENCE INTERVALS</u>	<u>UNITS</u>
BLOOD UREA NITROGEN (BUN) BLOOD UREA NITROGEN (BUN) Method: Calculated	8.4	8 - 20	mg/ dl
BUN: CREATININE RATIO	9.3		
URIC ACID URIC ACID Method: Uricase	5.4	Female: 2.6 - 6.0 Male: 3.4 - 7.0	mg/dl

End of the report

Results are to be correlate clinically

*BX*

Lab Technician / Technologist  
Susmita\_Saha

DR. BIPARNAK HALDAR  
MBBS, MD (PATHOLOGY)  
CONSULTANT PATHOLOGIST



Patient Name: MR. SUBHENDU MONDAL  
UHID/MR No.: FSIN.0000013914  
Visit Date: 22.01.2022  
Sample collected on: 22.01.2022  
Ref Doctor: SELF

Age/Gender: 34 Years / Male  
OP Visit No.: FSINOPV16962  
Reported on: 22.01.2022  
Specimen: BLOOD

DEPARTMENT OF LABORATORY MEDICINE

<u>TEST NAME</u>	<u>RESULT</u>	<u>BIOLOGICAL REFERENCE INTERVALS</u>	<u>UNIT</u>
TSH:THYROID STIMULATING HORMONE-SERUM TSH:THYROID STIMULATING HORMONE-SERUM Method : CLIA	4.71	0.35-5.50	uIU/ml
TOTAL T3: TRI IODOTHYRONINE – SERUM TOTAL T3: TRI IODOTHYRONINE – SERUM Method : CLIA	1.50	0.87 – 1.78	ug/dl
TOTAL T4: THYROXINE – SERUM TOTAL T4: THYROXINE – SERUM Method : CLIA	12.20	8.09 – 14.03	ug/dl

Results are to be correlate clinically .

\*\*\*End of the report\*\*\*

*BX*

Lab Technician / Technologist  
Susmita\_Saha

DR. BIPARNAK HALDAR  
MBBS, MD (PATHOLOGY)  
CONSULTANT PATHOLOGIST

Patient Name: MR. SUBHENDU MONDAL  
UHID/MR No.: FSIN.0000013914  
Visit Date: 22.01.2022  
Sample collected on: 22.01.2022  
Ref Doctor: SELF

Age/Gender: 34 Years / Male  
OP Visit No.: FSINOPV16962  
Reported on: 22.01.2022  
Specimen: URINE

**URINE ROUTINE EXAMINATION**

<u>URINE FOR ROUTINE EXAMINATION</u>			
Test Name	Result	Unit	Method
<b><u>PHYSICAL EXAMINATION</u></b>			
QUANTITY	40	ml	Container Measurement
COLOUR	Watery		Naked Eye Observation
APPEARANCE	Clear		Naked Eye Observation
REACTION	Acidic		Multiple Reagent Strip
SPECIFIC GRAVITY	1.025		Multiple Reagent Strip
<b><u>CHEMICAL EXAMINATION</u></b>			
BLOOD	Nil		Multiple Reagent Strip
ALBUMIN	Nil		Multiple Reagent Strip / Heat & Acetic Acid
BILE PIGMENT	Nil		Fuchet's Test
BILE SALT	Nil		Hey's Sulphur Test
KETONE BODIES	Nil		Multiple Reagent Strip / Rothera Test
SUGAR	Nil		Multiple Reagent Strip / Benedict
<b><u>MICROSCOPIC EXAMINATION</u></b>			
PUS CELL	2-3	/HPF	Light Microscopy
RBC	Not found	/HPF	Light Microscopy
EPITHELIAL CELL	0-1	/HPF	Light Microscopy
MICRO ORGANISM	Present(+)		
Others	Not found		

Note : Any Abnormal Chemical Analysis Rechecked By Respective Manual Method  
\*\*\* End of Report\*\*\*

*BL*

Lab Technician / Technologist  
Madhumita\_Biswas

Dr. BIPARNAK HALDER  
MBBS, MD (PATHOLOGY)  
CONSULTANT PATHOLOGIST

**APOLLO CLINIC @ OM TOWER**  
Opp. of Rabindra Bharati University  
Licensee : Satyam Credit Pvt. Ltd.  
36C, B.T. Road, Kolkata - 700 002  
E-mail : [sinthimor@theapolloclinic.com](mailto:sinthimor@theapolloclinic.com)  
[satyamcreditpvtltd@gmail.com](mailto:satyamcreditpvtltd@gmail.com)



033 2556 3333



033 2556 5555



+91 98521 66666



+91 74392 97827



PATIENT ID : HEIGHT : 0 Cm WEIGHT : 0.00 Kg  
PATIENT NAME : SUBHENDU MONDAL 34/M  
PROTOCOL : BRUCE  
STAGE : Pre-Test  
ST Levels (mm) / ST Slope (mV/s) measured at 80 ms Post J

January 22, 2022 01:22 pm  
Report time 01:23 pm  
PHASE TIME : 00:36 SPEED: 0.0 kmph  
STAGE DURATION : 00:00 GRADE: 0.0  
HR : 91 bpm BP : 140 / 70 mm  
QRS Lead : V5 MET's : 1.00



I 2.29 / 1.53

aVR -2.48 / -2.66

V1 -0.45 / -0.64

V4 2.06 / 1.13



II 2.68 / 2.10

aVL 0.84 / 0.48

V2 3.38 / 2.10

V5 1.68 / 1.05



III 0.42 / 0.32

aVF 1.45 / 1.05

V3 2.00 / 1.13

V6 1.29 / 0.81



V5

100 HZ

10mm/mv, 25mm/sec



PATIENT ID : HEIGHT : 0 Cm WEIGHT : 0.00 Kg  
PATIENT NAME : SUBHENDU MONDAL 34/M  
PROTOCOL : BRUCE  
STAGE : Supine  
ST Levels (mm) / ST Slope (mV/s) measured at 80 ms Post J

January 22, 2022 01:22 pm  
Report time 01:23 pm  
PHASE TIME : 00:43 SPEED: 0.0 kmph  
STAGE DURATION : 00:00 GRADE: 0.0  
HR : 87 bpm BP : 140 / 70 mr  
QRS Lead : V6 METS : 1.00



I 2.35 / 1.53

aVR -2.58 / -2.66

V1 -0.55 / -0.81

V4 2.19 / 1.13



II 2.74 / 1.85

aVL 0.87 / 0.48

V2 3.42 / 2.10

V5 1.74 / 1.05



III 0.42 / 0.32

aVF 1.55 / 1.13

V3 2.10 / 1.05

V6 1.39 / 0.81

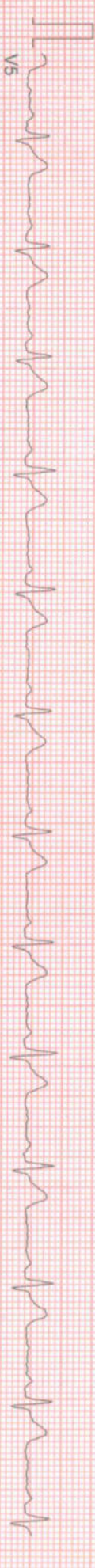

V5

100 HZ

10mm/mv, 25mm/sec

NASAN (C) ST-Win Standard BL 6.91, Unit Ver 4.20



PATIENT ID : HEIGHT : 0 Cm WEIGHT : 0.00 Kg  
PATIENT NAME : SUBHENDU MONDAL 34/M  
PROTOCOL : BRUCE  
STAGE : Standing  
ST Levels (mm) / ST Slope (mV/s) measured at 80 ms Post J

January 22, 2022 01:22 pm  
Report time : 01:23 pm  
PHASE TIME : 00:52 SPEED: 0.0 kmph  
STAGE DURATION : 00:00 GRADE: 0.0  
HR : 85 bpm BP : 140 / 70 mm  
CRS Lead : V5 METs : 1.00

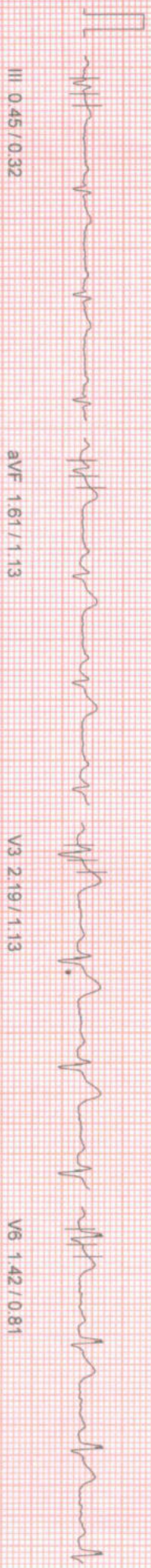
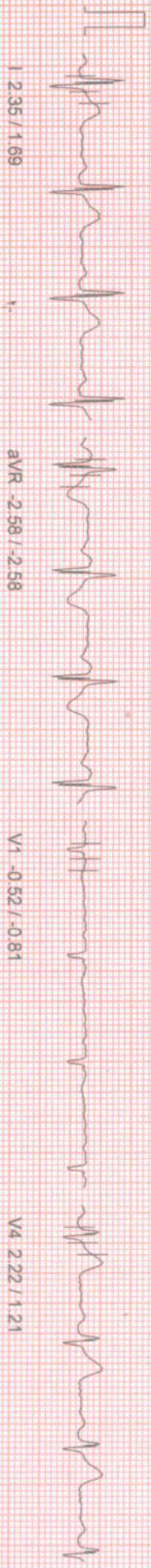



PATIENT ID : HEIGHT : 0 Cm WEIGHT : 0.00 Kg  
PATIENT NAME : SUBHENDU MONDAL 34/M  
PROTOCOL : BRUCE  
STAGE : HyperVentilation  
ST Levels (mm) / ST Slope (mVs) measured at 80 ms Post J

January 22, 2022 01:22 pm  
Report time 01:23 pm  
PHASE TIME : 01:00  
STAGE DURATION : 00:00  
HR : 82 bpm  
ORs Lead : V5  
SPEED : 0.0 kmph  
GRADE : 0.0  
BP : 140 / 70 mm  
METs : 1.00

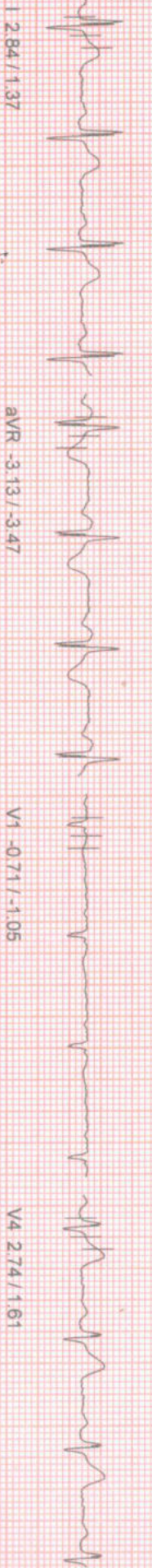

aVR -3.13 / -3.47

V1 -0.71 / -1.05

V4 2.74 / 1.61



aVL 1.06 / 0.64

V2 4.16 / 2.50

V5 2.29 / 1.21

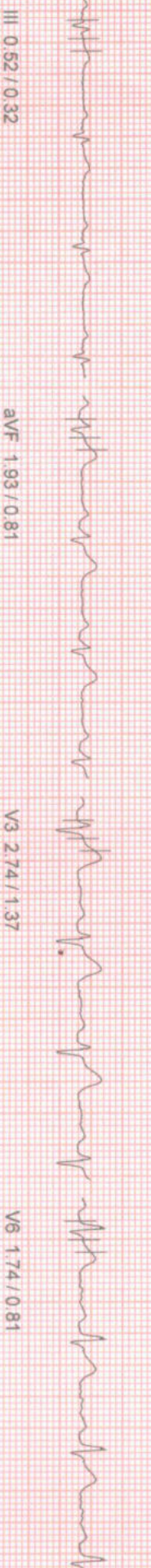

aVF 1.93 / 0.81

V3 2.74 / 1.37

V6 1.74 / 0.81



100 HZ

10mm/mv, 25mm/sec

NASAN (C) ST-Win Standard BL 6.91, Unit Ver 4.20



PATIENT ID : HEIGHT : 0 Cm WEIGHT : 0.00 Kg  
PATIENT NAME : SUBHENDU MONDAL 34/M  
PROTOCOL : BRUCE  
STAGE : Wait For Exercise  
ST Levels (mm) / ST Slope (mV/s) measured at 80 ms Post J

January 22, 2022 01:22 pm  
Report time : 01:23 pm  
PHASE TIME : 01:08  
STAGE DURATION : 00:00  
HR : 82 bpm  
GRS Lead : V5  
SPEED : 0.0 kmph  
GRADE : 0.0  
BP : 140 / 70 mm  
METs : 3.40



I 2.84 / 1.37

aVR -3.13 / -3.47

V1 -0.71 / -1.05

V4 2.80 / 1.69



II 3.48 / 1.77

aVL 1.06 / 0.64

V2 4.13 / 2.50

V5 2.35 / 1.21



III 0.52 / 0.32

aVF 1.93 / 0.81

V3 2.80 / 1.45

V6 1.77 / 0.81



V5

100 Hz

10mm/mv, 25mm/sec

NASAN (C) ST-Win Standard BL 6.91, Unit Ver 4.20



Linked Median Report

PATIENT ID : HEIGHT : 0 Cm WEIGHT : 0.00 Kg  
PATIENT NAME : SUBHENDU MONDAL 34/M  
PROTOCOL : BRUCE  
STAGE : Exercise Stage 1  
ST Levels (mm) / ST Slope (mV/s) measured at 80 ms Post J

January 22, 2022 01:22 pm  
Report time 01:26 pm  
PHASE TIME : 03:00 SPEED: 2.7 kmph  
STAGE DURATION : 03:00 GRADE: 10.0  
HR : 111 bpm BP : 150 / 80 mm  
QRS Lead : V5 METs : 5.70

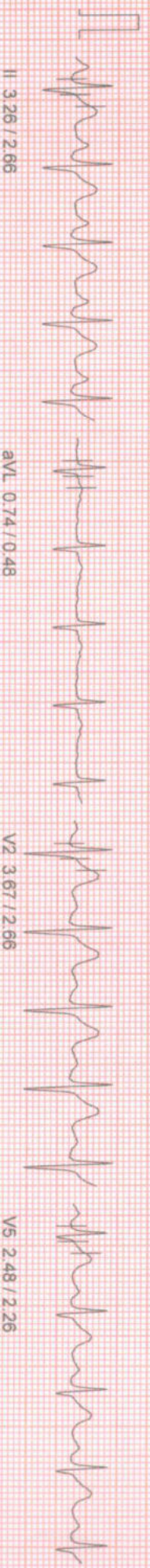
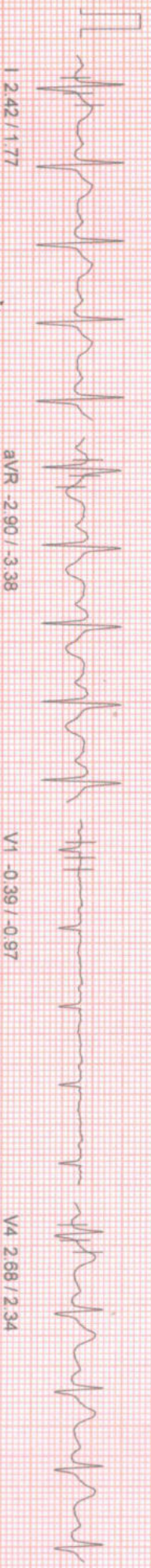

100 HZ

10mm/mv, 25mm/sec



Linked Median Report

PATIENT ID : HEIGHT : 0 Cm WEIGHT : 0.00 Kg  
PATIENT NAME : SUBHENDU MONDAL 34/M  
PROTOCOL : BRUCE  
STAGE : Exercise Stage 2  
ST Levels (mm) / ST Slope (mV/s) measured at 80 ms Post J

January 22, 2022 01:22 pm  
Report time 01:29 pm  
PHASE TIME : 06:00 SPEED : 4.0 kmph  
STAGE DURATION : 03:00 GRADE : 12.0  
HR : 138 bpm BP : 165 / 95 mm  
QRS Lead : V5 METs : 8.00

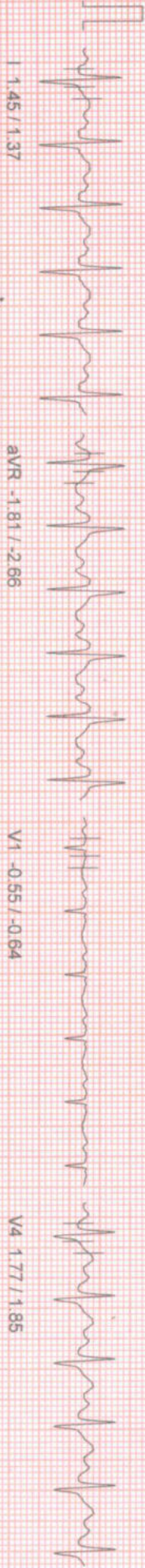

I 1.45 / 1.37

aVR -1.81 / -2.66

V1 -0.55 / -0.64

V4 1.77 / 1.85

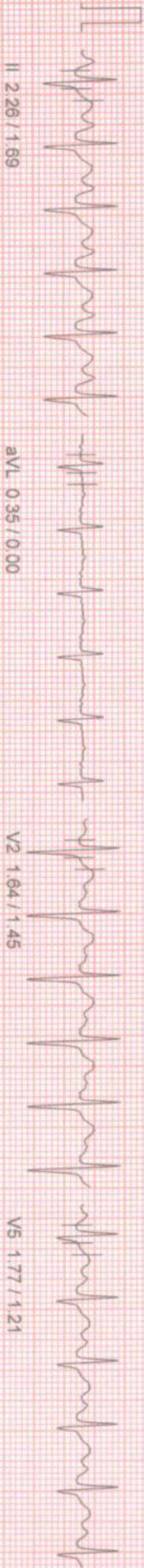

II 2.26 / 1.69

aVL 0.35 / 0.00

V2 1.64 / 1.45

V5 1.77 / 1.21

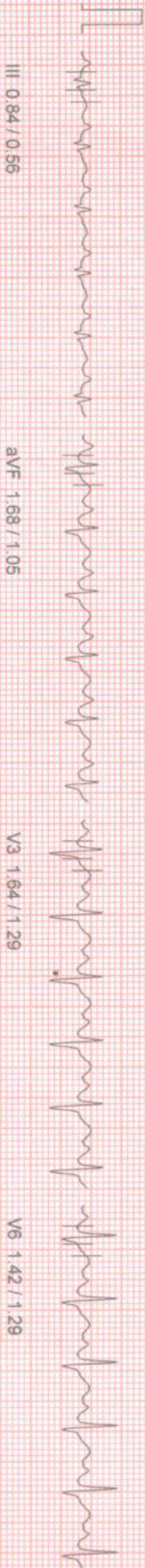

III 0.84 / 0.56

aVF 1.68 / 1.05

V3 1.64 / 1.29

V6 1.42 / 1.29



V5 1.45 / 1.37

100 HZ

10mm/mv, 25mm/sec

NASAN (C) ST-Win Standard BL 6.91, Unit Ver 4.20



Linked Median Report

PATIENT ID : HEIGHT : 0 Cm WEIGHT : 0.00 Kg  
PATIENT NAME : SUBHENDU MONDAL 34/M  
PROTOCOL : BRUCE  
STAGE : Exercise Stage 3  
ST Levels (mm) / ST Slope (mV/s) measured at 80 ms Post J

January 22, 2022 01:22 pm  
Report time 01:32 pm  
PHASE TIME : 09:00 SPEED : 5.5 kmph  
STAGE DURATION : 03:00 GRADE : 14.0  
HR : 168 bpm BP : 180 / 95 mm  
QRS Lead : V5 METs : 10.60

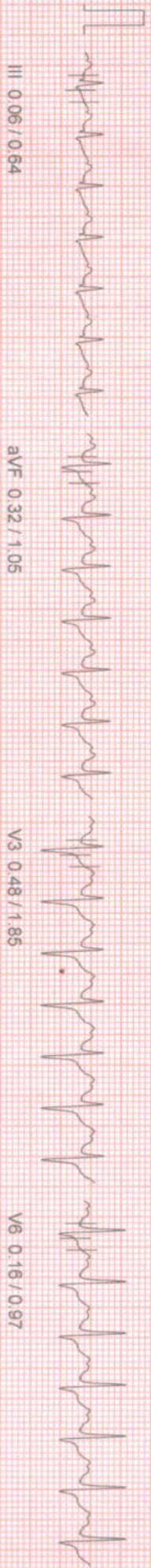
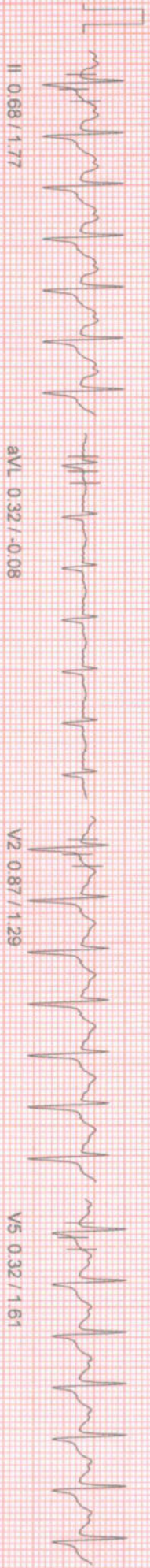
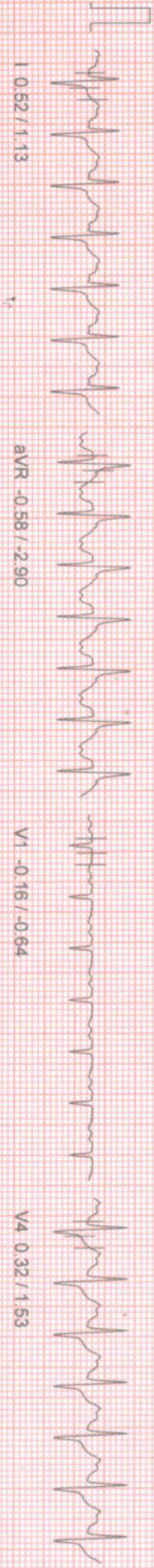

100 HZ

10mm/mV, 25mm/sec

NASAN (G) ST-Win Standard BL 6.91, Unit Ver 4.20



Linked Median Report

PATIENT ID : HEIGHT : 0 Cm WEIGHT : 0.00 Kg  
SUBHENDU MONDAL 34/M  
PROTOCOL : BRUCE  
STAGE : Peak Exercise  
ST Levels (mm) / ST Slope (mV/s) measured at 80 ms Post J

January 22, 2022 01:22 pm  
Report time 01:32 pm  
PHASE TIME : 09:03 SPEED: 6.8 kmph  
STAGE DURATION : 00:03 GRADE: 16.0  
HR : 168 bpm BP : 185/95 mm  
GRS Lead : V5 METs : 10.60



I 0.61 / 1.21

aVR -0.71 / -2.90

V1 -0.29 / -0.40

V4 0.48 / 2.01

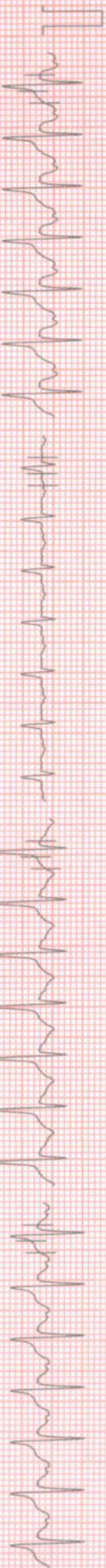

II 0.81 / 1.77

aVL 0.13 / 0.08

V2 0.84 / 1.53

V5 0.52 / 1.61



III 0.32 / 0.64

aVF 0.66 / 0.97

V3 0.68 / 1.77

V6 0.35 / 1.21



100 HZ

10mm/1mv, 25mm/sec

NASAN (C) ST-Win Standard BL 6.91, Unit Ver 4.20



PATIENT ID : HEIGHT : 0 Cm WEIGHT : 0.00 Kg  
PATIENT NAME : SUBHENDU MONDAL 34/M  
PROTOCOL : BRUCE  
STAGE : Recovery  
ST Levels (mm) / ST Slope (mV/s) measured at 80 ms Post J

January 22, 2022 01:22 pm  
Report time 01:33 pm  
PHASE TIME : 09:03  
STAGE DURATION : 01:00  
HR : 142 bpm  
QRS Lead : V5  
SPEED : 0.0 kmph  
GRADE : 0.0  
BP : 185 / 95 mm  
METs : 1.00

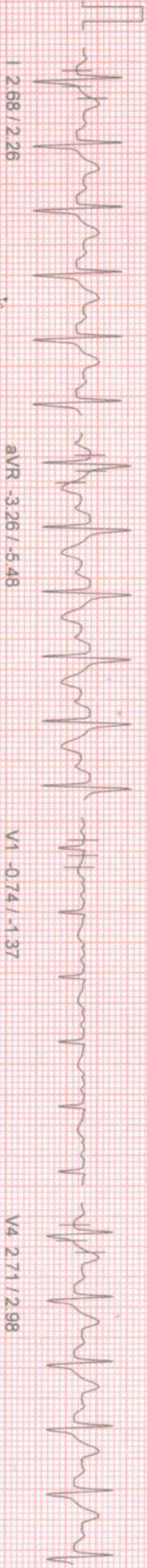

I 12.68 / 2.26

aVR -3.26 / -5.48

V1 -0.74 / -1.37

V4 2.71 / 2.98

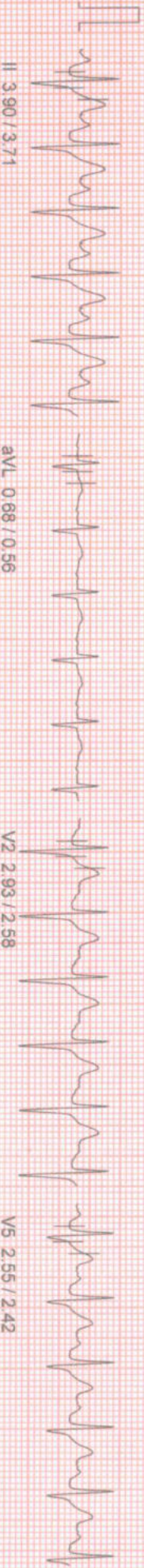

II 3.90 / 3.71

aVL 0.66 / 0.56

V2 2.93 / 2.58

V5 2.55 / 2.42



III 1.39 / 1.37

aVF 2.74 / 2.42

V3 2.74 / 2.66

V6 2.16 / 2.26

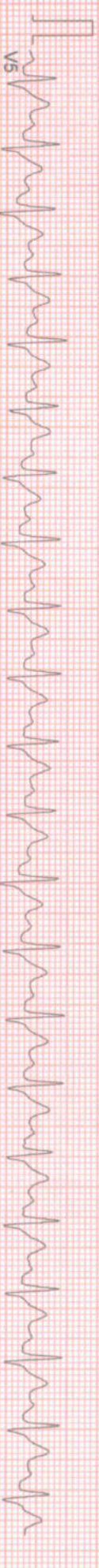

V5

100 HZ

10mm/mV, 25mm/sec

MASAN (C) ST-Win Standard BL 6.91, Unit Ver 4.20



Linked Median Report

PATIENT ID : HEIGHT : 0 Cm WEIGHT : 0.00 Kg  
PACIENT NAME : SUBHENDU MONDAL 34/M  
PROTOCOL : BRUCE  
STAGE : Recovery  
ST Levels (mm) / ST Slope (mV/s) measured at 80 ms Post J

January 22, 2022 01:22 pm  
Report time 01:34 pm  
PHASE TIME : 09:03 SPEED: 0.0 kmph  
STAGE DURATION : 02:00 GRADE: 0.0  
HR : 115 bpm BP : 185 / 95 mm  
QRS Lead : V5 METs : 1.00

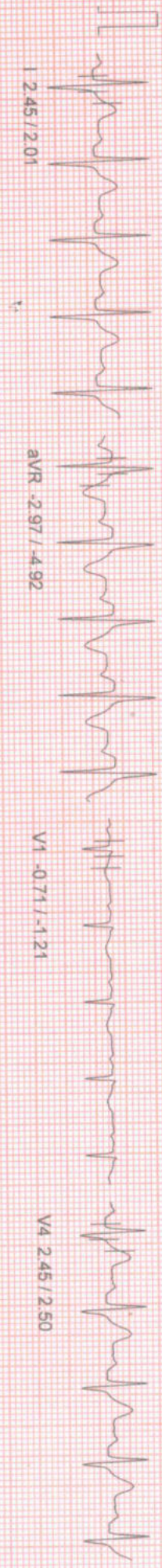

I 2.45 / 2.01

aVR -2.97 / -4.92

V1 -0.71 / -1.21

V4 2.45 / 2.50

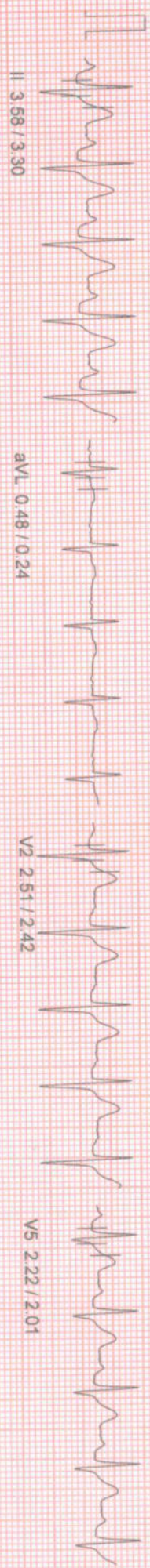

II 3.58 / 3.30

aVL 0.48 / 0.24

V2 2.51 / 2.42

V5 2.22 / 2.01



III 1.29 / 1.29

aVF 2.39 / 2.18

V3 2.45 / 2.50

V6 1.87 / 1.85

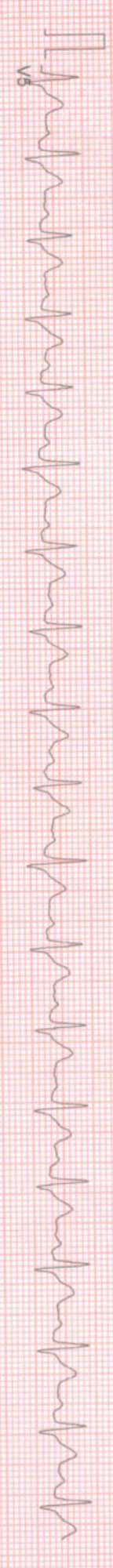



PATIENT ID : HEIGHT 0 Cm WEIGHT : 0.00 Kg  
PATIENT NAME : SUBHENDU MONDAL 34/M  
PROTOCOL : BRUCE  
STAGE : Recovery  
ST Levels (mm) / ST Slope (mV/s) measured at 80 ms Post J

January 22, 2022 01:22 pm  
Report time 01:35 pm  
PHASE TIME : 09:03 SPEED 0.0 kmph  
STAGE DURATION : 03:00 GRADE 0.0  
HR : 103 bpm BP 185 / 95 mr  
QRS Lead : V5 METs : 1.00

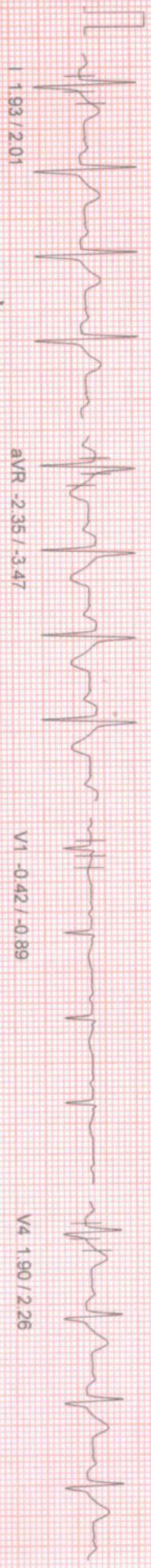

I 1.93 / 2.01

aVR -2.35 / -3.47

V1 -0.42 / -0.89

V4 1.90 / 2.26

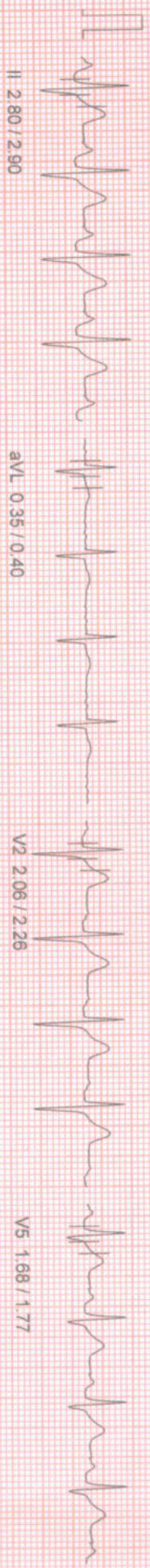

II 2.80 / 2.90

aVL 0.35 / 0.40

V2 2.06 / 2.26

V5 1.68 / 1.77

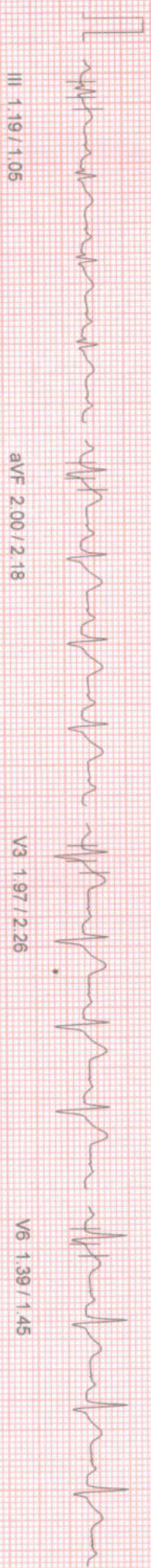

III 1.19 / 1.05

aVF 2.00 / 2.18

V3 1.97 / 2.26

V6 1.39 / 1.45

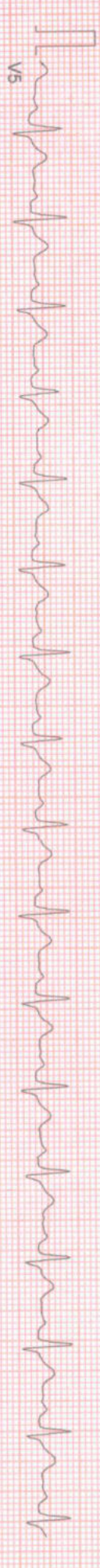

V5



Summary Report

Report time :  
January 22, 2022

Ref. By : Not Applicable  
( Not Applicable )



PATIENT ID : SUBHENDU MONDAL 34/M  
 PATIENT NAME : SUBHENDU MONDAL 34/M  
 PATIENT HEIGHT : 170 Cm  
 PATIENT WEIGHT : 0.00 Kg  
 SCREENING : SCREENING  
 RISK FACTOR : NIL  
 ACTIVITY : VERY ACTIVE  
 MEDICATION :  
 BRIEF HISTORY :  
 OTHER INVESTIGATION : NO  
 REASON FOR TERMINATION : TARGET HEART RATE ACHIVED  
 EXERCISE TOLERANCE : GOOD  
 EXERCISE INDUCED ARRHYTHMIA : NO  
 HAEMO RESPONSE : NORMAL  
 CHRONO RESPONSE : NORMAL  
 FINAL IMPRESSION : STRESS TEST IS NEGATIVE FOR PROVOCABLE MYOCARDIAL ISHEMIA

XYZ  
MD

033 2556 3333      033 2556 5555  
 +91 98521 66666      +91 74392 97827



APOLLO CLINIC  
 36C, B.T. ROAD, KOLKATA- 700 002

Summary Report

Report time :  
 January 22, 2022

PATIENT ID :  
 PATIENT NAME : SUBHENDU MONDAL 34/M  
 PATIENT HEIGHT : 170 cm  
 PATIENT WEIGHT : 0.00 Kg

Ref. By : Not Applicable  
 ( Not Applicable )

Stage	Time	Speed (Kmph) / Grade (%)	HR bpm	BP mmHg	R.P.P. X 1000	METS	ST Level I	Stage Comments
Pre-Test	00:36	0.00 / 0.00	91	0 / 0	0	1.00	2.22	
Supine	00:07	0.00 / 0.00	87	140 / 70	12	1.00	2.29	
Standing	00:08	0.00 / 0.00	85	140 / 70	11	1.00	2.93	
Hyper-Ventilation	00:07	0.00 / 0.00	82	140 / 70	11	1.00	2.90	
Wait For Exercise	00:07	0.00 / 0.00	82	140 / 70	11	1.00	2.84	
Exercise Stage 1	03:00	2.70 / 10.00	111	150 / 80	16	5.70	2.48	
Exercise Stage 2	03:00	4.00 / 12.00	138	165 / 95	22	8.00	1.42	
Exercise Stage 3	03:00	5.50 / 14.00	168	180 / 95	30	10.60	0.52	
Peak Exercise	00:03	6.80 / 16.00	168	180 / 95	30	10.60	0.52	
Recovery 1	01:00	0.00 / 0.00	142	185 / 95	26	1.00	2.71	
Recovery 3	03:00	0.00 / 0.00	103	185 / 95	19	1.00	1.93	

TOTAL EXER TIME : 9 : 3 min  
 MAX WORKLOAD : 10.60

MAX HR : 168 bpm (90.32 % of 186 bpm)  
 DISTANCE COVERED : 0.62 Km

MAX BP : 185 / 95 mmHg  
 DOUBLE PRODUCT : 31080.00



XYZ  
 MID

**APOLLO CLINIC @ OM TOWER**  
 Opp. of Rabindra Bharati University  
 Licensee : Satyam Credit Pvt. Ltd.  
 36C, B.T. Road, Kolkata - 700 002  
 E-mail : [sinthimor@theapolloclinic.com](mailto:sinthimor@theapolloclinic.com)  
[satyamcreditpvtltd@gmail.com](mailto:satyamcreditpvtltd@gmail.com)

033 2556 3333      033 2556 5555  
 +91 98521 66666      +91 74392 97827



PATIENT ID :  
 PATIENT NAME : SUBHENDU MONDAL 34/M  
 PROTOCOL : BRUCE  
 HEIGHT : 0 Cm WEIGHT : 0.00 Kg

APOLLO CLINIC

ST Tables

January 22, 2022  
 Report time :

Phase	I	II	III	aVR	aVL	aVF	V1	V2	V3	V4	V5	V6
Pre-Test	2.2	2.6	0.4	-2.4	0.8	1.4	-0.4	3.4	2.0	2.1	1.7	1.3
Supine	2.3	2.7	0.4	-2.5	0.8	1.5	-0.5	3.3	2.0	2.1	1.7	1.3
Standing	2.9	3.5	0.5	-3.2	1.1	1.9	-0.7	4.2	2.7	2.8	2.3	1.7
HyperVentilation	2.9	3.6	0.5	-3.2	1.1	2.0	-0.7	4.2	2.8	2.8	2.4	1.8
Wait For Exercise	2.8	3.5	0.5	-3.1	1.1	1.9	-0.7	4.2	2.8	2.7	2.3	1.7
Exercise Stage 1	2.5	3.3	0.8	-3.0	0.7	2.0	-0.4	3.7	2.8	2.7	2.5	1.9
Exercise Stage 2	1.4	1.8	0.6	-1.6	0.5	1.2	-0.4	1.5	1.6	1.4	1.4	1.2
Exercise Stage 3	0.5	0.7	0.1	-0.6	0.3	0.3	-0.1	0.9	0.5	0.3	0.3	0.2
Peak Exercise	0.5	0.7	0.1	-0.6	0.3	0.3	-0.1	0.9	0.5	0.3	0.3	0.2
Recovery 1	2.7	3.9	1.4	-3.3	0.7	2.6	-0.9	3.0	2.8	2.7	2.4	2.0
Recovery 2	2.7	3.9	1.4	-3.3	0.7	2.6	-0.9	3.0	2.8	2.7	2.4	2.0
Recovery 3	1.9	2.8	1.2	-2.4	0.4	2.0	-0.4	2.1	2.0	1.9	1.7	1.4

Phase	I	II	III	aVR	aVL	aVF	V1	V2	V3	V4	V5	V6
Pre-Test	1.5	1.9	0.2	-2.7	0.5	1.0	-0.6	2.1	1.1	1.1	1.0	1.0
Supine	1.5	2.1	0.2	-2.7	0.5	1.0	-0.6	2.1	1.1	1.1	1.0	1.0
Standing	1.5	1.9	0.2	-3.5	0.7	0.8	-1.0	2.6	1.5	1.8	1.4	1.4
HyperVentilation	1.5	1.9	0.3	-3.5	0.6	0.9	-1.0	2.6	1.5	1.8	1.4	1.4
Wait For Exercise	1.4	1.8	0.3	-3.5	0.6	0.8	-1.0	2.5	1.4	1.7	1.2	1.2
Exercise Stage 1	1.7	2.7	0.9	-3.4	0.3	1.8	-1.0	2.5	1.6	2.3	2.1	1.9
Exercise Stage 2	1.4	2.0	0.5	-2.3	0.2	1.2	-0.6	1.4	1.5	1.5	1.5	1.5
Exercise Stage 3	1.1	1.8	0.6	-2.9	-0.1	1.0	-0.6	1.3	1.9	1.5	1.6	1.6
Peak Exercise	1.1	1.8	0.6	-2.9	-0.1	1.0	-0.6	1.3	1.9	1.5	1.6	1.6
Recovery 1	2.1	3.7	1.4	-5.5	0.5	2.4	-1.4	2.6	2.7	2.9	2.3	2.3
Recovery 2	2.1	3.7	1.4	-5.5	0.5	2.4	-1.4	2.6	2.7	2.9	2.3	2.3
Recovery 3	2.0	3.0	1.0	-3.5	0.4	2.2	-0.9	2.3	2.3	2.3	1.8	1.8

**APOLLO CLINIC @ OM TOWER**  
 Opp. of Rabindra Bharati University

Licensee : Satyam Credit Pvt. Ltd.  
 36C, B.T. Road, Kolkata - 700 002

E-mail : [sinthimor@theapolloclinic.com](mailto:sinthimor@theapolloclinic.com)  
[satyamcreditpvtltd@gmail.com](mailto:satyamcreditpvtltd@gmail.com)

033 2556 3333      033 2556 5555  
 +91 98521 66666      +91 74392 97827



PATIENT ID  
PATIENT NAME  
PROB  
SUBHENDU MONDAL 34/M  
BRUCE

HEIGHT : 0 Cm  
WEIGHT : 0.00 Kg

STRESS TEST IS NEGATIVE FOR PROVOCABLE MYOCARDIAL ISHEMIA

APOLLO CLINIC  
Extra Comments

  
**Dr. SIDDHARTHA KUNDU**  
MBBS (Cal), PGDCC, CCEBDM  
Clinical Cardiologist  
Ex Sr Resident, Cardiology Dept  
B.R Singh Hospital Eastern Railway

January 22, 2022  
Report time

**APOLLO CLINIC @ OM TOWER**  
Opp. of Rabindra Bharati University  
Licensee : **Satyam Credit Pvt. Ltd.**  
36C, B.T. Road, Kolkata - 700 002  
E-mail : [sinthimor@theapolloclinic.com](mailto:sinthimor@theapolloclinic.com)  
[satyamcreditpvtltd@gmail.com](mailto:satyamcreditpvtltd@gmail.com)

 **033 2556 3333**  **033 2556 5555**  
 **+91 98521 66666**  **+91 74392 97827**



Patient Name: Mr. SUBHENDU MONDAL 34/M

Resting ECG Report

January 22, 2022  
Time: 11:15:02

QT / QTc : 0.460 / 0.464 Sec  
P-QRS-T Axis (45) (-7) (-33) deg

PR Interval: 0.14 sec  
QRS Duration : 0.100 Sec

RR Interval: 0.98 sec

HR : 61 bpm    BP : 140 / 70 mmHg

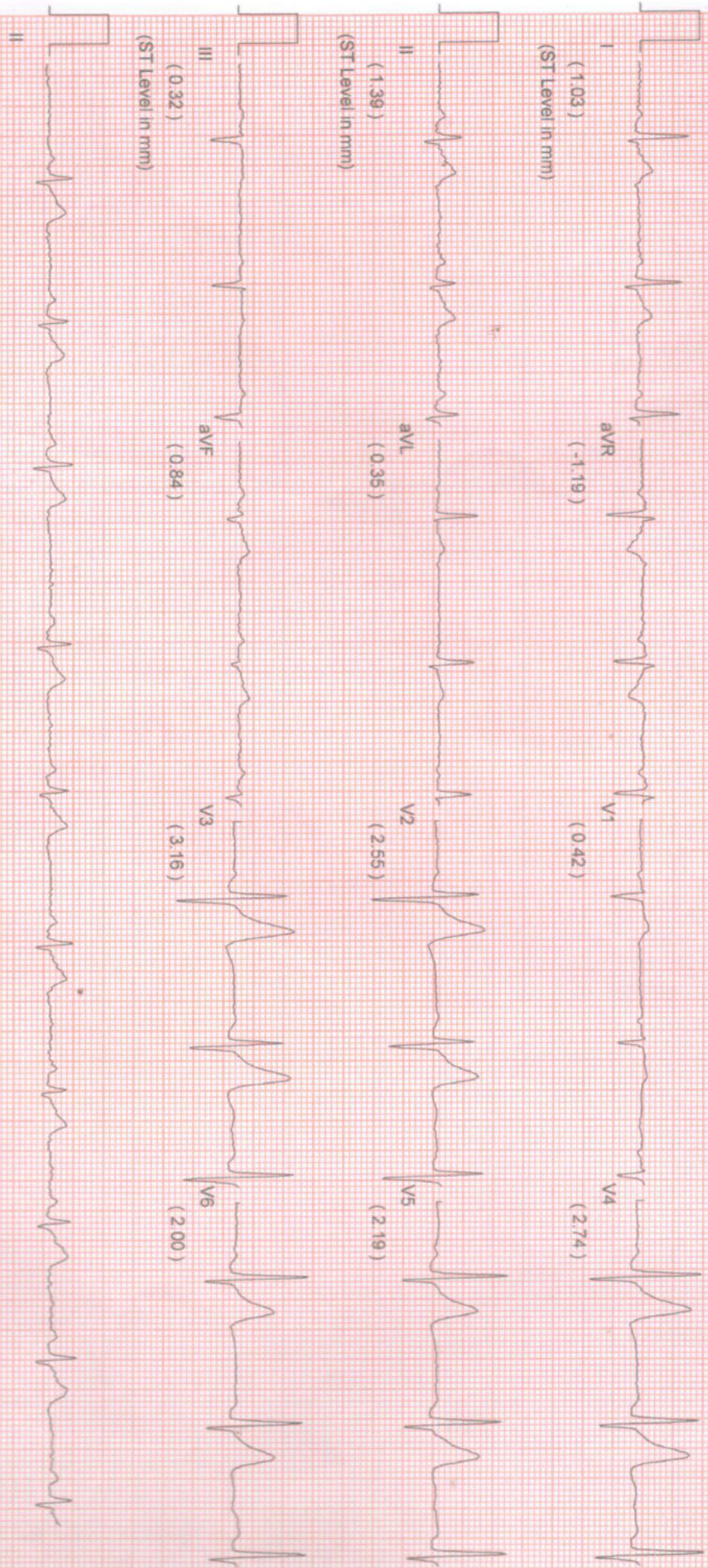

Comments :-



NAME: MR.SUBHENDU MONDAL	MR NO: FSIN-0000	DATE : 22.01.2022
AGE: 34YRS.	SEX:MALE	REF BY: SELF(CORPORATE)

### ECG REPORT

HR : 61 b/min  
AXIS : LEFT  
RHYTHM : SINUS  
PR INTERVAL : 0.14 sec  
QT INTERVAL : 0.464 sec  
QRS DURATION : 0.0100 sec  
T-WAVE : NORMAL

### IMPRESSION:

- LEFT AXIS DEVIATION.

  
**Dr. SIDDHARTHA KUNDU**  
MBBS (Cal), PGDCC, CCEBDM  
Clinical Cardiologist  
Ex Sr Resident, Cardiology Dept  
B.R Singh Hospital, Eastern Railway





**DR. ABHIRUP MUKHERJEE**

BDS (WBUHS)  
Oral & Dental Surgeon  
Regn.No. 3726 Part A (Wbdc)

**TO WHOM IT MAY CONCERN**

THIS IS TO CERTIFY THAT **MR. SUBHENDU MONDAL, 34Y/MALE,**  
HAS NO ORAL PROBLEM.

THERE IS NO CAVITY AND BAD SMELL OBSRVED IN HIS MOUTH.

DATE: 24-01-2022

*A. Mukherjee*

SIGNATURE

DC STAMP

**DR. ABHIRUP MUKHERJEE**  
BDS (WBUHS)  
Oral & Dental Surgeon  
Regn. No. 3726 Part A (Wbdc)

**APOLLO CLINIC OM TOWER**  
36C, B.T ROAD OPP "RBU"  
KOL 700002  
Ph 033 25565555  
033 25563333



**DR. RAKTIMA BAKSHI MANDAL**  
CONSULTANT EYE SURGEON  
& OPHTHALMOLOGIST

**TO WHOM IT MAY CONCERN**

THIS IS TO CERTIFY THAT MR.SUBHENDU MONDAL,  
AGE- 34Y/MALE.

HE IS WITH CLEAR VISION, WITH NO COLOR BLINDNESS.

RIGHT EYE	NORMAL
LEFT EYE	NORMAL

DATE: ...24.01.22.....

.....*R.B. Mandal*.....

SIGNATURE

DC STAMP

DR. RAKTIMA BAKSHI MANDAL  
M.B.B.S., M.S. (OPHTHALMOLOGY)  
Regn. No.. 69521 of WBMC  
Consultant Eye Surgeon

APOLLO CLINIC OM TOWER  
36C, B.T ROAD OPP "RBU"  
KOL 700002  
Ph 033 25565555  
033 25563333

**APOLLO CLINIC @ OM TOWER**  
Opp. of Rabindra Bharati University  
Licensee : Satyam Credit Pvt. Ltd.

36C, B.T. Road, Kolkata - 700 002  
E-mail : [sinthimor@theapolloclinic.com](mailto:sinthimor@theapolloclinic.com)  
[satyamcreditpvtltd@gmail.com](mailto:satyamcreditpvtltd@gmail.com)

 033 2556 3333

 033 2556 5555

 +91 98521 66666

 +91 74392 97827



**DR. BOUDHAYAN BHATTACHARJEE**

MBBS. (MEDICAL COLLEGE, KOLKATA) MD (TROPICAL MEDICINE)  
CONSULTANT PHYSICIAN & INTENSIVIST

**APOLLO CLINIC @ OM TOWER**  
Opp. of Rabindra Bharati University

**TO WHOM IT MAY CONCERN**

THIS IS TO CERTIFY THAT, MR. SUBHENDU MONDAL,  
AGE- 34Y/MALE, IS PHYSICALLY FIT.

DATE: 24/01/22

APOLLO CLINIC OM TOWER  
36C, B.T ROAD OPP "RBU"  
KOL 700002  
Ph 033 25565555  
033 25563333

*Boudhayan Bhattacharjee*

SIGNATURE

STAMP

Dr. BOUDHAYAN BHATTACHARJEE  
MBBS, MD (TROPICAL MEDICINE)  
65631 of WBMC

**APOLLO CLINIC @ OM TOWER**  
Opp. of Rabindra Bharati University  
Licensee : **Satyam Credit Pvt. Ltd.**

36C, B. T. Road, Kolkata - 700 002

E-mail : [sinthimor@theapolloclinic.com](mailto:sinthimor@theapolloclinic.com)  
[satyamcreditpvtltd@gmail.com](mailto:satyamcreditpvtltd@gmail.com)



033 2556 3333



033 2556 5555



+91 98521 66666



+91 74392 97827



**DR. SOURADEEP RAY**

MBBS, MS (ENT)

ASSOCIATE PROFESSOR R.G. KAR MEDICAL, KOLKATA.

REGD.NO. 63999 (WBMC)

**TO WHOM IT MAY CONCERN**

THIS IS TO CERTIFY THAT  
**MR. SUBHENDU MONDAL, AGE- 34Y/MALE,**  
HAS NO PROBLEM IN HIS EAR, NOSE AND THROAT:

HIS EAR IS CLEAN, NO HEARING PROBLEM OBSERVED,  
NASAL PASAGE IS CLEAR, WITH PROPER SMELLING CAPACITY,  
THROAT IS CLEAR, NO INFECTION FOUND IN TONSILS.

DATE: 24/1/22.....

Souradeep Ray......

SIGNATURE  
DC STAMP

**APOLLO CLINIC OM TOWER**  
36C, B.T ROAD OPP "RBU"  
KOL 700002  
Ph 033 25565555  
033 25563333

**APOLLO CLINIC @ OM TOWER**  
Opp. of Rabindra Bharati University

**Licensee : Satyam Credit Pvt. Ltd.**

36C, B. T. Road, Kolkata - 700 002

E-mail : [sinthimor@theapolloclinic.com](mailto:sinthimor@theapolloclinic.com)  
[satyamcreditpvtltd@gmail.com](mailto:satyamcreditpvtltd@gmail.com)



033 2556 3333



033 2556 5555



+91 98521 66666



+91 74392 97827