

DEPARTMENT OF LABORATORY MEDICINE

Final Report

Patient Name : Mr Amitabh Roushan MRN : 20100000022711 Gender/Age : MALE , 49y (18/11/1972)

Collected On : 05/11/2022 09:24 AM Received On : 05/11/2022 11:46 AM Reported On : 05/11/2022 12:16 PM

Barcode : 022211050451 Specimen : Whole Blood Consultant : Dr. Sharma Vasant Kumar(GENERAL MEDICINE)

Sample adequacy : Satisfactory Visit No : OP-001 Patient Mobile No : 72504751637

HEMATOLOGY

Test	Result	Unit	Biological Reference Interval
COMPLETE BLOOD COUNT (CBC)			
Haemoglobin (Hb%) (Photometric Measurement)	13.8	g/dL	13.0-17.0
Red Blood Cell Count (Electrical Impedance)	4.45 L	million/ μ l	4.5-5.5
PCV (Packed Cell Volume) / Hematocrit (Calculated)	40.6	%	40.0-50.0
MCV (Mean Corpuscular Volume) (Derived)	91.3	fL	83.0-101.0
MCH (Mean Corpuscular Haemoglobin) (Calculated)	31.1	pg	27.0-32.0
MCHC (Mean Corpuscular Haemoglobin Concentration) (Calculated)	34.1	%	31.5-34.5
Red Cell Distribution Width (RDW) (Derived)	13.5	%	11.6-14.0
Platelet Count (Electrical Impedance Plus Microscopy)	152	$10^3/\mu$ L	150.0-450.0
Mean Platelet Volume (MPV)	13.8 H	fL	7.0-11.7
Total Leucocyte Count(WBC) (Electrical Impedance)	7.4	$10^3/\mu$ L	4.0-10.0
DIFFERENTIAL COUNT (DC)			
Neutrophils (VCS Technology Plus Microscopy)	67.2	%	40.0-75.0
Lymphocytes (VCS Technology Plus Microscopy)	21.7	%	20.0-40.0
Monocytes (VCS Technology Plus Microscopy)	6.7	%	2.0-10.0
Eosinophils (VCS Technology Plus Microscopy)	2.3	%	1.0-6.0

Patient Name : Mr Amitabh Roushan MRN : 2010000022711 Gender/Age : MALE , 49y (18/11/1972)

Basophils (VCS Technology Plus Microscopy)	2.1 H	%	0.0-2.0
Absolute Neutrophil Count (Calculated)	5	$\times 10^3$ cells/ μ l	2.0-7.0
Absolute Lymphocyte Count (Calculated)	1.6	$\times 10^3$ cells/ μ l	1.0-3.0
Absolute Monocyte Count (Calculated)	0.5	$\times 10^3$ cells/ μ l	0.2-1.0
Absolute Eosinophil Count (Calculated)	0.2	$\times 10^3$ cells/ μ l	0.02-0.5
Absolute Basophil Count (Calculated)	0.2	-	-

As per the recommendation of International Council for Standardization in Hematology, the differential counts are additionally being reported as absolute numbers.

--End of Report--

Hema S

Dr. Hema S
MD, DNB, Pathology
Associate Consultant

Note

- Abnormal results are highlighted.
- Results relate to the sample only.
- Kindly correlate clinically.



DEPARTMENT OF LABORATORY MEDICINE

Final Report

Patient Name : Mr Amitabh Roushan MRN : 20100000022711 Gender/Age : MALE , 49y (18/11/1972)

Collected On : 05/11/2022 09:24 AM Received On : 05/11/2022 11:46 AM Reported On : 05/11/2022 01:06 PM

Barcode : 022211050450 Specimen : Whole Blood - ESR Consultant : Dr. Sharma Vasant Kumar(GENERAL MEDICINE)

Sample adequacy : Satisfactory Visit No : OP-001 Patient Mobile No : 72504751637

HEMATOLOGY

Test	Result	Unit	Biological Reference Interval
Erythrocyte Sedimentation Rate (ESR) (Westergren Method)	1	mm/1hr	0.0-10.0

--End of Report--



Dr. Sudarshan Chougule
MBBS, MD, Pathology
Consultant & Head - Hematology & Flow Cytometry

Note

- Abnormal results are highlighted.
- Results relate to the sample only.
- Kindly correlate clinically.



DEPARTMENT OF LABORATORY MEDICINE

Final Report

Patient Name : Mr Amitabh Roushan MRN : 2010000022711 Gender/Age : MALE , 49y (18/11/1972)

Collected On : 05/11/2022 09:24 AM Received On : 05/11/2022 12:55 PM Reported On : 05/11/2022 01:32 PM

Barcode : 1B2211050020 Specimen : Whole Blood Consultant : Dr. Sharma Vasant Kumar(GENERAL MEDICINE)

Sample adequacy : Satisfactory Visit No : OP-001 Patient Mobile No : 72504751637

NARAYANA HRUDAYALAYA BLOOD CENTRE

Test	Result	Unit
BLOOD GROUP & RH TYPING		
Blood Group (Column Agglutination Technology)	A	-
RH Typing (Column Agglutination Technology)	Positive	-

--End of Report--



Dr. Prathip Kumar B R
MBBS,MD, Immunohaematology & Blood Transfusion
Consultant

Note

- Abnormal results are highlighted.
- Results relate to the sample only.
- Kindly correlate clinically.



DEPARTMENT OF LABORATORY MEDICINE

Patient Name : Mr Amitabh Roushan MRN : 20100000022711 Gender/Age : MALE , 49y (18/11/1972)

Collected On : 05/11/2022 09:24 AM Received On : 05/11/2022 11:46 AM Reported On : 05/11/2022 12:13 PM

Barcode : 012211050833 Specimen : Plasma Consultant : Dr. Sharma Vasant Kumar(GENERAL MEDICINE)

Sample adequacy : Satisfactory Visit No : OP-001 Patient Mobile No : 72504751637

BIOCHEMISTRY

Test	Result	Unit	Biological Reference Interval
Fasting Blood Sugar (FBS) (Colorimetric - Glucose Oxidase Peroxidase)	108 H	mg/dL	70 to 99 : Normal 100 to 125 : Pre-diabetes =>126 : Diabetes ADA standards 2020

--End of Report--

Anushree

Dr. Anushree Prasad
 MBBS,MD, Biochemistry
 Consultant Biochemistry

L

Mrs. Latha B S
 MSc, Mphil, Biochemistry
 Incharge, Consultant Biochemistry

Note

- Abnormal results are highlighted.
- Results relate to the sample only.
- Kindly correlate clinically.
 (Fasting Blood Sugar (FBS) -> autoAuthorised)



MC-2688



DEPARTMENT OF LABORATORY MEDICINE

Final Report

Patient Name : Mr Amitabh Roushan MRN : 2010000022711 Gender/Age : MALE , 49y (18/11/1972)

Collected On : 05/11/2022 12:38 PM Received On : 05/11/2022 01:57 PM Reported On : 05/11/2022 02:33 PM

Barcode : 012211051447 Specimen : Plasma Consultant : Dr. Sharma Vasant Kumar(GENERAL MEDICINE)

Sample adequacy : Satisfactory Visit No : OP-001 Patient Mobile No : 72504751637

BIOCHEMISTRY

Test	Result	Unit	Biological Reference Interval
Post Prandial Blood Sugar (PPBS) (Colorimetric - Glucose Oxidase Peroxidase)	99	mg/dL	70 to 139 : Normal 140 to 199 : Pre-diabetes =>200 : Diabetes ADA standards 2020

--End of Report--

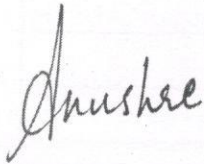

Dr. Anushre Prasad
MBBS,MD, Biochemistry
Consultant Biochemistry



Mrs. Latha B S
MSc, Mphil, Biochemistry
Incharge, Consultant Biochemistry

Note

- Abnormal results are highlighted.
 - Results relate to the sample only.
 - Kindly correlate clinically.
- (Post Prandial Blood Sugar (PPBS) -> autoAuthorised)



DEPARTMENT OF LABORATORY MEDICINE

Final Report

Patient Name : Mr Amitabh Roushan MRN : 2010000022711 Gender/Age : MALE , 49y (18/11/1972)
 Collected On : 05/11/2022 09:24 AM Received On : 05/11/2022 11:46 AM Reported On : 05/11/2022 01:16 PM
 Barcode : 012211050835 Specimen : Whole Blood Consultant : Dr. Sharma Vasant Kumar(GENERAL MEDICINE)
 Sample adequacy : Satisfactory Visit No : OP-001 Patient Mobile No : 72504751637

BIOCHEMISTRY

Test	Result	Unit	Biological Reference Interval
HBA1C			
HbA1c (HPLC NGSP Certified)	5.2	%	Normal: 4.0-5.6 Prediabetes: 5.7-6.4 Diabetes: => 6.5 ADA standards 2020
Estimated Average Glucose (Calculated)	102.54	-	-

Interpretation:

- HbA1C above 6.5% can be used to diagnose diabetes provided the patient has symptoms. If the patient does not have symptoms with HbA1C>6.5%, repeat measurement on further sample. If the repeat test result is <6.5%, consider as diabetes high risk and repeat measurement after 6 months.
- HbA1C measurement is not appropriate in diagnosing diabetes in children, suspicion of type 1 diabetes, symptoms of diabetes for less than 2 months, pregnancy, hemoglobinopathies, medications that may result sudden increase in glucose, anemia, renal failure, HIV infection, malignancies, severe chronic hepatic, and renal disease.
- Any sample with >15% should be suspected of having a haemoglobin variant.

--End of Report--



Mrs. Latha B S
 MSc, Mphil, Biochemistry
 Incharge, Consultant Biochemistry

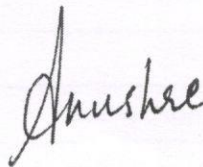

Dr. Anushre Prasad
 MBBS,MD, Biochemistry
 Consultant Biochemistry

Note

- Abnormal results are highlighted.
- Results relate to the sample only.
- Kindly correlate clinically.



DEPARTMENT OF LABORATORY MEDICINE

Final Report

Patient Name : Mr Amitabh Roushan MRN : 2010000022711 Gender/Age : MALE , 49y (18/11/1972)

Collected On : 05/11/2022 09:24 AM Received On : 05/11/2022 11:46 AM Reported On : 05/11/2022 01:12 PM

Barcode : 012211050834 Specimen : Serum Consultant : Dr. Sharma Vasant Kumar(GENERAL MEDICINE)

Sample adequacy : Satisfactory Visit No : OP-001 Patient Mobile No : 72504751637

BIOCHEMISTRY

Test	Result	Unit	Biological Reference Interval
SERUM CREATININE			
Serum Creatinine (Two Point Rate - Creatinine Aminohydrolase)	0.71	mg/dL	0.66-1.25
eGFR (Calculated)	118.0	mL/min/1.73m ²	Indicative of renal impairment < 60 Note:eGFR is inaccurate for Hemodynamically unstable patients eGFR is not applicable for less than 18 years of age.
Blood Urea Nitrogen (BUN) (Endpoint /Colorimetric - Urease)	9	mg/dL	9.0-20.0
Serum Uric Acid (Colorimetric - Uricase,Peroxidase)	6.0	mg/dL	3.5-8.5
LIPID PROFILE (CHOL,TRIG,HDL,LDL,VLDL)			
Cholesterol Total (Colorimetric - Cholesterol Oxidase)	147	mg/dL	Desirable: < 200 Borderline High: 200-239 High: > 240
Triglycerides (Colorimetric - Lip/Glycerol Kinase)	136	mg/dL	Normal: < 150 Borderline: 150-199 High: 200-499 Very High: > 500
HDL Cholesterol (HDLC) (Colorimetric: Non HDL Precipitation Phosphotungstic Acid Method)	34 L	mg/dL	40.0-60.0
Non-HDL Cholesterol (Calculated)	113.0	mg/dL	Desirable: < 130 Above Desirable: 130-159 Borderline High: 160-189 High: 190-219 Very High: => 220
LDL Cholesterol (Colorimetric)	95 L	mg/dL	Optimal: < 100 Near to above optimal: 100-129 Borderline High: 130-159 High: 160-189 Very High: > 190
VLDL Cholesterol (Calculated)	27.2	mg/dL	0.0-40.0

Patient Name : Mr Amitabh Roushan MRN : 2010000022711 Gender/Age : MALE , 49y (18/11/1972)

Cholesterol /HDL Ratio (Calculated)	4.4	-	0.0-5.0
Prostate Specific Antigen (PSA) (Enhanced Chemiluminescence)	0.479	ng/mL	0.0-3.5
THYROID PROFILE (T3, T4, TSH)			
Tri Iodo Thyronine (T3) (Enhanced Chemiluminescence)	1.18	ng/mL	0.97-1.69
Thyroxine (T4) (Enhanced Chemiluminescence)	8.17	µg/dl	5.53-11.0
TSH (Thyroid Stimulating Hormone) (Enhanced Chemiluminescence)	2.329	µIU/mL	0.4-4.049
LIVER FUNCTION TEST(LFT)			
Bilirubin Total (Colorimetric -Diazo Method)	0.60	mg/dL	0.2-1.3
Conjugated Bilirubin (Direct) (Dual Wavelength - Reflectance Spectrophotometry)	0.10	mg/dL	0.0-0.4
Unconjugated Bilirubin (Indirect) (Calculated)	0.5	mg/dL	0.0-1.1
Total Protein (Colorimetric - Biuret Method)	7.80	gm/dL	6.3-8.2
Serum Albumin (Colorimetric - Bromo-Cresol Green)	4.60	gm/dL	3.5-5.0
Serum Globulin (Calculated)	3.2	gm/dL	2.0-3.5
Albumin To Globulin (A/G)Ratio (Calculated)	1.44	-	1.0-2.1
SGOT (AST) (Multipoint-Rate With P-5-P (pyridoxal-5-phosphate))	55	U/L	17.0-59.0
SGPT (ALT) (Multipoint-Rate With P-5-P (pyridoxal-5-phosphate))	72 H	U/L	<50.0
Alkaline Phosphatase (ALP) (Multipoint-Rate - P-nitro Phenyl Phosphate, AMP Buffer)	53	U/L	38.0-126.0
Gamma Glutamyl Transferase (GGT) (Multipoint Rate - L-glutamyl-p-nitroanilide (Szasz Method))	35	U/L	15.0-73.0

Interpretation Notes

DEPARTMENT OF LABORATORY MEDICINE

Final Report

Patient Name : Mr Amitabh Roushan MRN : 20100000022711 Gender/Age : MALE , 49y (18/11/1972)
Collected On : 05/11/2022 09:24 AM Received On : 05/11/2022 11:41 AM Reported On : 05/11/2022 12:52 PM

Barcode : 032211050111 Specimen : Urine Consultant : Dr. Sharma Vasant Kumar(GENERAL MEDICINE)

Sample adequacy : Satisfactory Visit No : OP-001 Patient Mobile No : 72504751637

CLINICAL PATHOLOGY

Test	Result	Unit	Biological Reference Interval
URINE ROUTINE & MICROSCOPY			
PHYSICAL EXAMINATION			
Colour	Yellow	-	-
Appearance	Clear	-	-
Sp. Gravity (Refractive Index)	1.004	-	1.002 - 1.030
CHEMICAL EXAMINATION			
pH(Reaction) (pH Indicator Method)	5.5	-	4.5-7.5
Protein (Automated Protein Error Or Ph Indicator)	Not Present	-	Not Present
Urine Glucose (Enzyme Method (GOD POD))	Not Present	-	Not Present
Ketone Bodies (Nitroprusside Method)	Not Present	-	Not Present
Bile Salts (Azo Coupling Method)	Not Present	-	Not Present
Bile Pigment (Bilirubin) (Azo Coupling Method)	Not Present	-	Not Present
Urobilinogen (Azo Coupling Method)	Normal	-	Normal
Urine Leucocyte Esterase (Measurement Of Leukocyte Esterase Activity)	Not Present	-	Not Present
Blood Urine (Peroxidase Reaction)	Not Present	-	Not Present
Nitrite (Gries Method)	Not Present	-	Not Present
MICROSCOPIC EXAMINATION			
Pus Cells	0.0	/hpf	0-5

Patient Name : Mr Amitabh Roushan MRN : 20100000022711 Gender/Age : MALE , 49y (18/11/1972)

RBC	0.2	/hpf	0-4
Epithelial Cells	0.0	/hpf	0-6
Crystals	0.0	/hpf	0-2
Casts	0.00	/hpf	0-1
Bacteria	0.0	/hpf	0-200
Yeast Cells	0.0	/hpf	0-1
Mucus	Not Present	-	Not Present

Deepak MB

Dr. Deepak M B
 MD, PDF, Hematopathology
 Consultant

CLINICAL PATHOLOGY

Test	Result	Unit
Urine For Sugar (Fasting) (Enzyme Method (GOD POD))	Negative	-

--End of Report--

Shalini

Dr. Shalini K S
 DCP, DNB, Pathology
 Consultant

DEPARTMENT OF LABORATORY MEDICINE

Final Report

Patient Name : Mr Amitabh Roushan MRN : 20100000022711 Gender/Age : MALE , 49y (18/11/1972)

Collected On : 05/11/2022 11:46 AM Received On : 05/11/2022 01:59 PM Reported On : 05/11/2022 02:23 PM

Barcode : 032211050203 Specimen : Urine Consultant : Dr. Sharma Vasant Kumar(GENERAL MEDICINE)

Sample adequacy : Satisfactory Visit No : OP-001 Patient Mobile No : 72504751637

CLINICAL PATHOLOGY

Test	Result	Unit
Urine For Sugar (Post Prandial) (Enzyme Method (GOD POD))	Not present	-

--End of Report--

Shalini

Dr. Shalini K S
DCP, DNB, Pathology
Consultant

Note

- Abnormal results are highlighted.
- Results relate to the sample only.
- Kindly correlate clinically.



To,

The Coordinator,
Mediwheel (Arcofemi Healthcare Limited)
Helpline number: 011- 41195959

Dear Sir / Madam,

Sub: Annual Health Checkup for the employees of Bank of Baroda

This is to inform you that the following spouse of our employee wishes to avail the facility of Cashless Annual Health Checkup provided by you in terms of our agreement.

PARTICULARS OF HEALTH CHECK UP BENEFICIARY	
NAME	MANISHA KRISHNA
DATE OF BIRTH	25-07-1979
PROPOSED DATE OF HEALTH CHECKUP FOR EMPLOYEE SPOUSE	01-11-2022
BOOKING REFERENCE NO.	22D81281100027990S
SPOUSE DETAILS	
EMPLOYEE NAME	MR. ROUSHAN AMITABH
EMPLOYEE EC NO.	81281
EMPLOYEE DESIGNATION	BRANCH HEAD
EMPLOYEE PLACE OF WORK	BANGALORE,HSR LAYOUT
EMPLOYEE BIRTHDATE	18-11-1972

This letter of approval / recommendation is valid if submitted along with copy of the Bank of Baroda employee id card. This approval is valid from **18-10-2022** till **31-03-2023**. The list of medical tests to be conducted is provided in the annexure to this letter. Please note that the said health checkup is a **cashless facility** as per our tie up arrangement. We request you to attend to the health checkup requirement of our employee's spouse and accord your top priority and best resources in this regard. The EC Number and the booking reference number as given in the above table shall be mentioned in the invoice, invariably.

We solicit your co-operation in this regard.

Yours faithfully,

Sd/-

Chief General Manager
HRM Department
Bank of Baroda

(Note: This is a computer generated letter. No Signature required. For any clarification, please contact Mediwheel (Arcofemi Healthcare Limited))

81281

Employee Name	Mr. Avitabh Poushan
---------------	---------------------

Employee ID	12811
-------------	-------

Age	49 years
-----	----------

Gender	Male
--------	------

Date	05/11/2022
------	------------

Name of center	Nld Sangapurna
----------------	----------------

City	Bengaluru
------	-----------

BASIC PARAMTERS:

Height (in mts)	182 cm
Weight (in Kgs)	85.2 kg
BMI	25.7

Waist circumference (in cms)	85.2 kg 106 cm
Hip circumference (in cms)	108 cm
Waist-to-hip ratio	

Systolic BP	130
Diastolic BP	90 mm of Hg



ID: 201-22711
Name: MR AMITABH
Age: 49 Years
Gender: Male

05-11-2022 10:49:16

Vent. Rate	72 bpm
PR Interval	150 ms
QRS Duration	86 ms
QT/QTc Interval	382/403 ms
P/QRS/T Axis	66/90/57 deg
RV5/SV1	1.217/0.651 mV
RV5 + SV1	1.868 mV

Sinus rhythm
Rightward axis
Borderline ECG

Unconfirmed Diagnosis

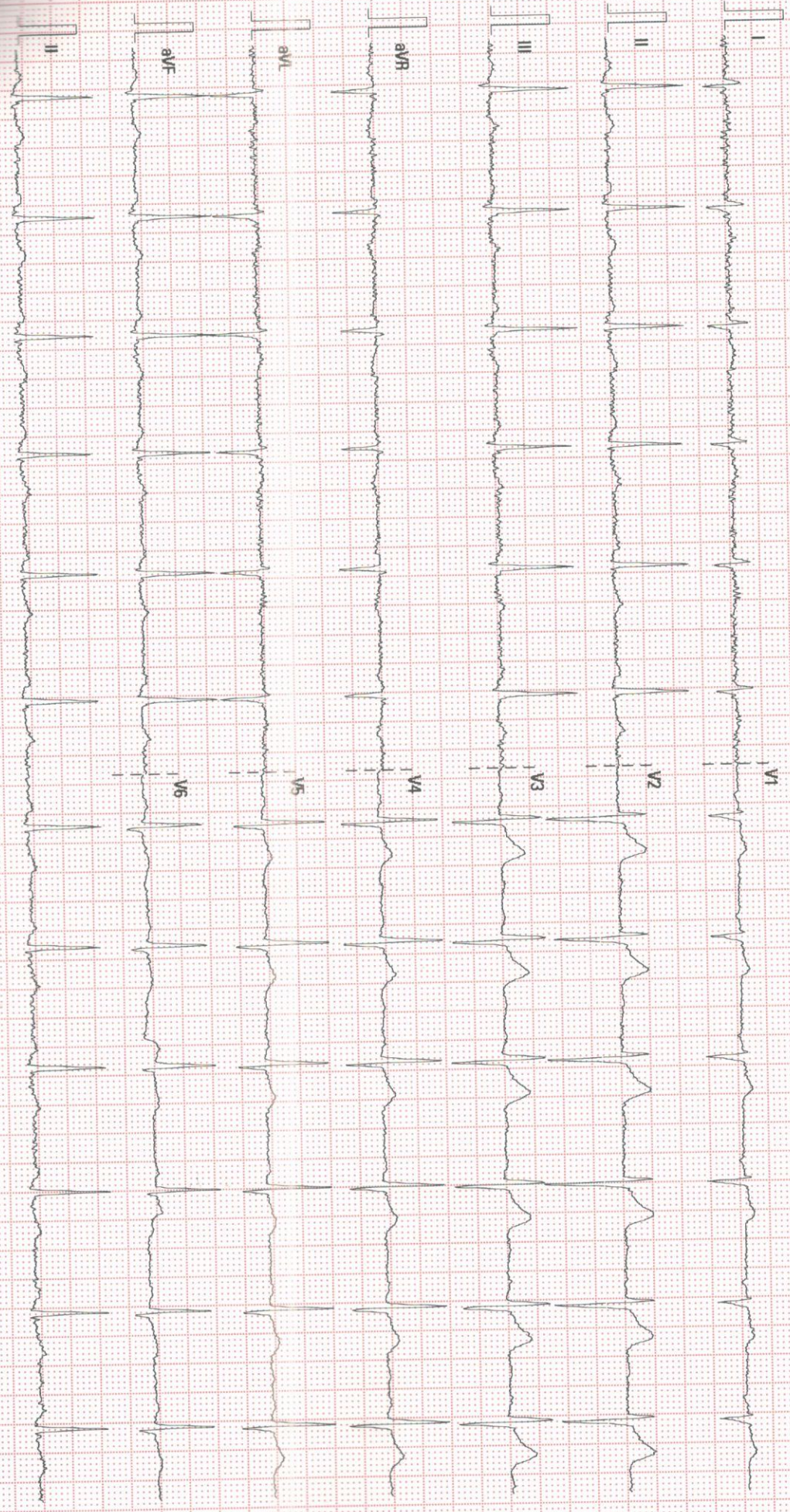

25 mm/s

10 mm/mV

50 Hz

BD8 35 Hz

NARAYANA MSC SARAJAPUR

02-04-00/V28-4-1

SN:FM-5B003398

TRANS-THORACIC ECHO REPORT

Patient MRN : 2010000022711

Date : 05.11.2022

Patient Name : MR.AMITABH ROUSHAN

Age/Gender : 49 yrs/male

M-MODE / 2D MEASUREMENTS

LVEF (>55)% : 60%	LVID(d) (40-56)mm : 46 mm	LVID (s) mm : 32mm
TAPSE (>16) mm : 20mm	IVS (d) (6-10)mm : 10 mm	LV-EDV ml : --
LA (<39) mm : 30mm	PWD (d) (6-10)mm : 10 mm	LV-ESV ml : --
RA (<44)mm : 32mm	RV (<35) mm : 27 mm	BSA m ² : --

DOPPLER MEASUREMENTS

MITRAL VALVE : E/A - 0.8/0.6 M/S, NORMAL LV DIASTOLIC FUNCTION, MR-TRIVIAL
AORTIC VALVE : PG - 35 MMHG /AR-TRIVIAL
TRICUSPID VALVE : TR -TRIVIAL
PULMONARY VALVE : PG - 5 MMHG
PA PRESSURE : PASP- 25 MMHG/ NORMAL PA PRESSURE.

FINDINGS

SITUS SOLITUS, LEVOCARDIA, AV AND VA CONCORDANT, NORMAL GREAT ARTERY RELATIONSHIP

VALVES

MITRAL : NORMAL
AORTIC : NORMAL
TRICUSPID : NORMAL
PULMONARY : NORMAL

CHAMBERS

LV : NORMAL SIZED, NORMAL LV SYSTOLIC FUNCTION.
RV : NORMAL SIZED, NORMAL RV FUNCTION.
RWMA : NO RWMA
LVOT : NORMAL
LEFT ATRIUM : NORMAL SIZED
RIGHT ATRIUM : NORMAL SIZED

SEPTAE

IVS : INTACT

IAS : INTACT

ARTERIES & VEINS

AORTA : AORTIC ANNULUS -18 MM, ASCENDING AORTA- 27 MM,
NORMAL ARCH NORMAL SIZED.

PULMONARY ARTERY : NORMAL

IVC, SVC & CS : IVC – 13 MM, NORMAL SIZED, COLLAPSING, NORMAL RA PRESSURE.

PULMONARY VEINS : NORMAL

PERICARDIUM : NORMAL

VEGETATION / THROMBUS / TUMOR: NIL

OTHER FINDINGS:

SINUS RHYTHM- 71 BPM
NO PREVIOUS ECHO REPORT

CONCLUSION

NORMAL CHAMBER DIMENSIONS
NORMAL PA PRESSURE
NO RWMA
NORMAL LV SYSTOLIC FUNCTION
LVEF:- 55-60%

CHANDANA V
CARDIAC SONOGRAPHER

Patient Name : Mr. AMITABH ROUSHAN

Age : 49 Years

Referring Doctor : PKG

Patient ID : 201- 22711

Sex : male

Date : 05 .11.2022

ULTRASOUND ABDOMEN AND PELVIS**FINDINGS:**

Liver is mildly enlarged in size (16 cm) and shows diffuse increase in echogenicity. No intra or extra hepatic biliary duct dilatation. No focal lesions.

Portal vein is normal in size, course and caliber. **CBD** is not dilated.

Gall bladder is normal without evidence of calculi, wall thickening or pericholecystic fluid.

Pancreas to the extent visualized, appears normal in size, contour and echogenicity.

Spleen is normal in size (10.9cm), shape, contour and echopattern. No evidence of mass or focal lesions.

Right Kidney is normal in size (measures 10.8 cm in length & 1.6cm in parenchymal thickness), position, shape and echopattern. Corticomedullary differentiation is maintained. No evidence of calculi or hydronephrosis.

Left Kidney is normal in size (measures 11.2 cm in length & 1.9 cm in parenchymal thickness), position, shape and echopattern. Corticomedullary differentiation is maintained. No evidence of calculi or hydronephrosis.

Retroperitoneum – Obscured by bowel gas.

Fluid - There is no ascites or pleural effusion.

IMPRESSION:

- **MILD HEPATOMEGALY WITH GRADE I FATTY LIVER**



Dr. Ananthalakshmi.S
Sonologist

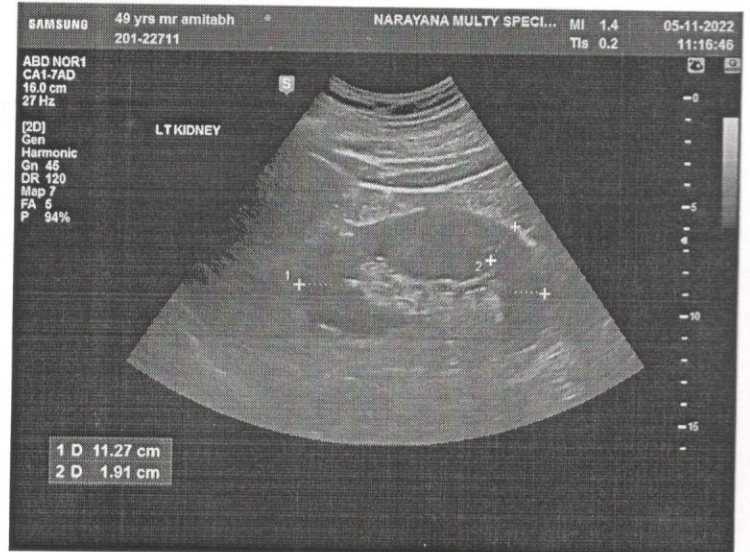
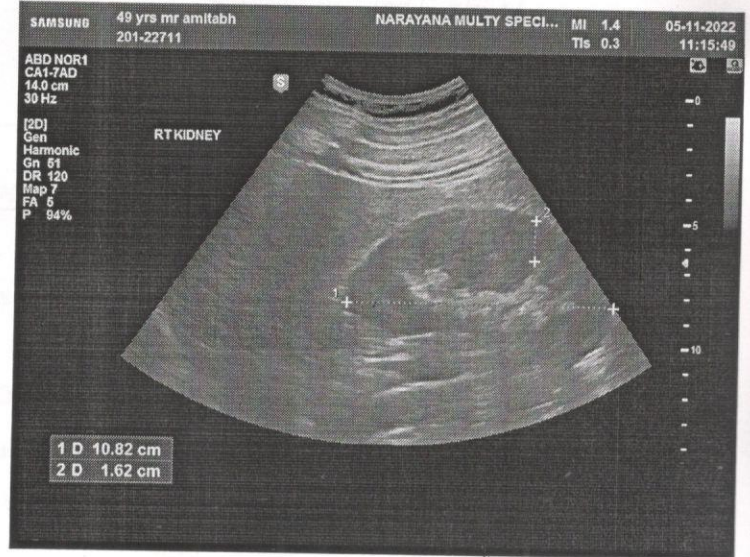
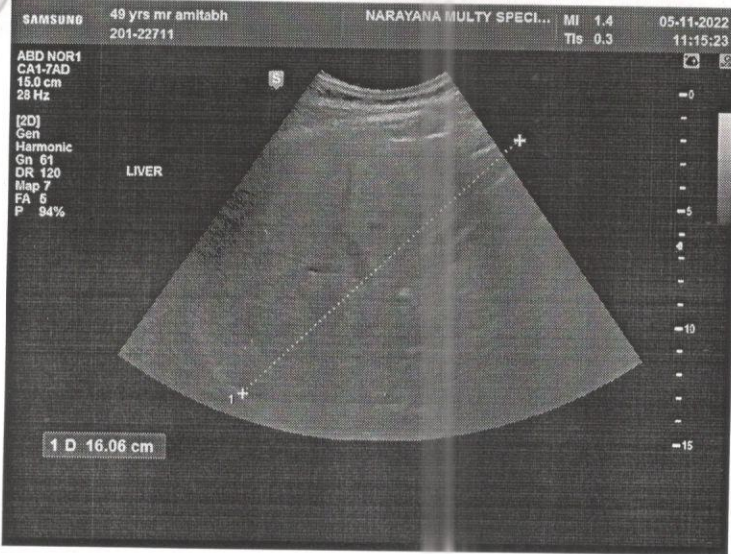

MR. AMITABH RAUT
NARAYANA MULTISPECIALTY CLINIC, SARJAPUR ROAD
02-110-5022 11:33:03 AM CHEST.FBI.P.A

R

