



H-2022-0677
June 18, 2022 - June 18, 2026



LABORATORY REPORT : BIOCHEMISTRY Sahrudaya Health Care Private Limited

Name	: Mrs. NISHIGANDHA KIRAN KOTKAR	Age /Sex	: 30Y Y(s)/FEMALE
Bill Date	: 10-Aug-2024 11:32 AM	UMR No.	: 702408001891
Rec. Dt	: 10-Aug-2024 12:36 PM	Bill No.	: MCB70240804873
Rept. Dt	: 10-Aug-2024 01:35 PM	Result No	: RUR240817710
Ref By	: Dr. Ananddeep Agarwal	Sample ID	: MCHAU4010354
Sample Type	:		

SERUM URIC ACID

<u>Parameters</u>	<u>Result</u>	<u>Reference Range</u>	<u>Units</u>
SERUM URIC ACID <i>uricase</i>	5.0	2.4-5.7	mg/dL

Suggested Clinical Correlation * if necessary, Please discuss

*** End Of Report ***

DR. Suwarna Rahul Jawale
CONSULTANT PATHOLOGIST, MBBS,
DNB
www.medicoverhospitals.in
info@medicoverhospitals.in

For Appointment Please Contact - 040 - 6833 4455

📍 Near Chistiya Police Chowk, N-6, Cidco,
Chhatrapati Sambhajinagar - 431003.

For Reports Only



H-2022-0977
June 16, 2022 - June 15, 2028

LABORATORY REPORT : BIOCHEMISTRY © 2019 Mahrudaya Health Care Private Limited

Name	: Mrs. NISHIGANDHA KIRAN KOTKAR	Age /Sex	: 30Y Y(s)/FEMALE
Bill Date	: 10-Aug-2024 11:32 AM	UMR No.	: 702408001891
Rec. Dt	: 10-Aug-2024 12:36 PM	Bill No.	: MCB70240804873
Rept. Dt	: 10-Aug-2024 01:35 PM	Result No	: RUR240817711
Ref By	: Dr. Ananddeep Agarwal	Sample ID	: MCHAU4010354
Sample Type	: SERUM		

LFT(LIVER FUNCTION TEST)

Parameters	Result	Reference Range	Units
TOTAL BILIRUBIN <i>DIAZO</i>	0.57	<1.2	mg/dL
DIRECT BILIRUBIN <i>DIAZO</i>	0.11	<=0.20	mg/dL
INDIRECT BILIRUBIN <i>Calculated</i>	0.46	<=1.0	mg/dL
SGPT (ALT) <i>UV without P5P</i>	15.9	<=33	U/L
SGOT (AST) <i>UV without P5P</i>	16.6	<= 32	U/L
ALKALINE PHOSPHATASE (ALP) <i>PNPP, AMP Buffer - IFCC Ref.</i>	65.5	35 - 105	U/L
TOTAL PROTEINS <i>Biuret method</i>	7.08	6.0 - 8.0 g/dL	g/dL
SERUM ALBUMIN <i>Bromocresol Green (BCG)</i>	4.19	3.5 - 5.2 g/dL	g/dL
GLOBULINS <i>Calculated</i>	2.89	2.5 - 3.5 g/dL	g/dL
A/G RATIO <i>Calculation</i>	1.45	1.2 - 2.5	

DR. Suwarna Rahul Jawale
CONSULTANT PATHOLOGIST, MBBS,
DNE
www.medicoverhospitals.in
info@medicoverhospitals.in

For Appointment Please Contact - 040 - 6833 4455

📍 Near Chistiya Police Chowk, N-6, Cidco,
Chhatrapati Sambhajinagar - 431003.

For Reports Only



H-2022-0977
June 18, 2022 - June 18, 2025



LABORATORY REPORT : BIOCHEMISTRY © 2024 Medicovert Health Care Private Limited

Name	: Mrs. NISHIGANDHA KIRAN KOTKAR	Age /Sex	: 30Y Y(s)/FEMALE
Bill Date	: 10-Aug-2024 11:32 AM	UMR No.	: 702408001891
Rec. Dt	: 10-Aug-2024 12:36 PM	Bill No.	: MCB70240804873
Rept. Dt	: 10-Aug-2024 01:35 PM	Result No	: RUR240817711
Ref By	: Dr. Ananddeep Agarwal	Sample ID	: MCHAU4010354
Sample Type	: SERUM		

Suggested Clinical Correlation * If necessary, Please discuss

*** End Of Report ***

DR. Suwarna Rahul Jawale
CONSULTANT PATHOLOGIST, MBBS,
DNB
www.medicoverhospitals.in
info@medicoverhospitals.in

For Appointment Please Contact - 040 - 6833 4455

Near Chistiya Police Chowk, N-6, Cidco,
Chhatrapati Sambhajnagar - 431003.

For Reports Only



H-3022-0977
June 18, 2022 - June 18, 2026

LABORATORY REPORT : BIOCHEMISTRY Mahrudaya Health Care Private Limited

Name	: Mrs. NISHIGANDHA KIRAN KOTKAR	Age /Sex	: 30Y Y(s)/FEMALE
Bill Date	: 10-Aug-2024 11:32 AM	UMR No.	: 702408001891
Rec. Dt	: 10-Aug-2024 12:36 PM	Bill No.	: MCB70240804873
Rept. Dt	: 10-Aug-2024 01:35 PM	Result No	: RUR240817712
Ref By	: Dr. Ananddeep Agarwal	Sample ID	: MCHAU4010354
Sample Type	: SERUM		

T3,T4 AND TSH

<u>Parameters</u>	<u>Result</u>	<u>Reference Range</u>	<u>Units</u>
T3 ECLIA	1.19	0.8 - 2.0	ng/mL
T4 ECLIA	8.48	5.1 - 14.1	ug/dL
TSH(THYROID STIMULATING HORMONE) ECLIA	2.03	0.270 - 4.20	uIU/mL

Suggested Clinical Correlation * If necessary, Please discuss

*** End Of Report ***

DR. Suvarna Rahul Jawale
CONSULTANT PATHOLOGIST, MBBS,
DNB
www.medicoverhospitals.in
info@medicoverhospitals.in

For Appointment Please Contact - 040 - 6833 4455

Near Chistiya Police Chowk, N-6, Cidco,
Chhatrapati Sambhajnagar - 431003.

For Reports Only



2022-0977
June 18, 2022 - June 18, 2025



LABORATORY REPORT : BIOCHEMISTRY Mahrudaya Health Care Private Limited

Name	: Mrs. NISHIGANDHA KIRAN KOTKAR	Age /Sex	: 30Y Y(s)/FEMALE
Bill Date	: 10-Aug-2024 11:32 AM	UMR No.	: 702408001891
Rec. Dt	: 10-Aug-2024 12:36 PM	Bill No.	: MCB70240804873
Rept. Dt	: 10-Aug-2024 01:35 PM	Result No	: RUR240817714
Ref By	: Dr. Ananddeep Agarwal	Sample ID	: MCHAU4010354
Sample Type	:		

SERUM CREATININE

<u>Parameters</u>	<u>Result</u>	<u>Reference Range</u>	<u>Units</u>
CREATININE <i>Jaffe</i>	0.71	0.5 - 1.2	mg/dL

Suggested Clinical Correlation * If necessary, Please discuss

*** End Of Report ***

DR. Suwarna Rahul Jawale
CONSULTANT PATHOLOGIST, MBBS,
DNB
www.medicoverhospitals.in
info@medicoverhospitals.in

For Appointment Please Contact - 040 - 6833 4455

📍 Near Chistiya Police Chowk, N-6, Cidco,
Chhatrapati Sambhajnagar - 431003.

For Reports Only



91-2022-0977
June 16, 2022 - June 15, 2026



LABORATORY REPORT : BIOCHEMISTRY © 2017 Mahrudaya Health Care Private Limited

Name	: Mrs. NISHIGANDHA KIRAN KOTKAR	Age /Sex	: 30Y Y(s)/FEMALE
Bill Date	: 10-Aug-2024 11:32 AM	UMR No.	: 702408001891
Rec. Dt	: 10-Aug-2024 12:36 PM	Bill No.	: MCB70240804873
Rept. Dt	: 10-Aug-2024 01:44 PM	Result No	: RUR240817715
Ref By	: Dr. Ananddeep Agarwal	Sample ID	: MCHAU4010354
Sample Type	: PLASMA		

FBS (FASTING BLOOD GLUCOSE WITH URINE GLUCOSE)

<u>Parameters</u>	<u>Result</u>	<u>Reference Range</u>	<u>Units</u>
FASTING BLOOD GLUCOSE <i>Hexokinase</i>	82	Normal Range : 70 - 99 Impaired Glucose tolerance : 100 -125 Diabetes Mellitus : >=126	mg/dL

Suggested Clinical Correlation * If necessary, Please discuss

*** End Of Report ***

DR. Suwarna Rahul Jawale
CONSULTANT PATHOLOGIST, MBBS,
DNB
www.medicoverhospitals.in
info@medicoverhospitals.in

For Appointment Please Contact - 040 - 6833 4455

Near Chistiya Police Chowk, N-6, Cidco,
Chhatrapati Sambhajnagar - 431003.

For Reports Only



H-2022-0871
June 16, 2022 - June 16, 2026

LABORATORY REPORT : BIOCHEMISTRY © 2019 Mahrudaya Health Care Private Limited

Name	: Mrs. NISHIGANDHA KIRAN KOTKAR	Age /Sex	: 30Y Y(s)/FEMALE
Bill Date	: 10-Aug-2024 11:32 AM	UMR No.	: 702408001891
Rec. Dt	: 10-Aug-2024 12:36 PM	Bill No.	: MCB70240804873
Rept. Dt	: 10-Aug-2024 01:35 PM	Result No	: RUR240817716
Ref By	: Dr. Ananddeep Agarwal	Sample ID	: MCHAU4010354
Sample Type	: SERUM		

LIPID PROFILE

<u>Parameters</u>	<u>Result</u>	<u>Reference Range</u>	<u>Units</u>
TOTAL CHOLESTEROL <i>Enzymatic colorimetric</i>	147.3	Desirable : < 200 mg/dL Borderline High : 200 - 239 mg/dL High risk : > 240 mg/dL	mg/dL
HDL CHOLESTEROL <i>Homogeneous enzymatic colorimetric</i>	47.1	Low : < 40 mg/dL High : > 60 mg/dL	mg/dL
LDL CHOLESTEROL <i>Direct-Enzymatic colorimetric</i>	83	Very High : - > 190 mg/dL Optimal : - < 100 mg/dL Near Optimal : 100 - 129 mg/dL High : 160 - 189 mg/dL Borderline High:130-159 mg/dl	mg/dL
VLDL <i>Calculation</i>	17.46	2 - 30 mg/dL	mg/dL
SERUM TRYGLYCERIDES <i>Enzymatic colorimetric</i>	87.3	< 150 mg/dL Borderline High : 150 - 199 mg/dL High : 200 - 499 mg/dL	mg/dL
CHO/HDL RATIO <i>Calculation</i>	3.13	Normal : - < 3.5 High Risk : - > 5.0	
LDL/HDL RATIO	1.76		

Suggested Clinical Correlation * If necessary, Please discuss

*** End Of Report ***



DR. Suwarna Rahul Jawale
CONSULTANT PATHOLOGIST, MBBS,
DNB
www.medicoverhospitals.in
info@medicoverhospitals.in

For Appointment Please Contact - 040 - 6833 4455

Near Chistiya Police Chowk, N-6, Cidco,
Chhatrapati Sambhajinagar - 431003.

For Reports Only



H-2023-0977
June 16, 2022 - June 15, 2026



LABORATORY REPORT : BIOCHEMISTRY Medicover Health Care Private Limited

Name	: Mrs. NISHIGANDHA KIRAN KOTKAR	Age /Sex	: 30Y Y(s)/FEMALE
Bill Date	: 10-Aug-2024 11:32 AM	UMR No.	: 702408001891
Rec. Dt	: 10-Aug-2024 12:36 PM	Bill No.	: MCB70240804873
Rept. Dt	: 10-Aug-2024 01:44 PM	Result No	: RUR240817717
Ref By	: Dr. Ananddeep Agarwal	Sample ID	: MCHAU4010354
Sample Type	: SERUM		

HBA1C (GLYCOSYLATED HAEMOGLOBIN)

<u>Parameters</u>	<u>Result</u>	<u>Reference Range</u>	<u>Units</u>
HBA1C HPLC	5.1	" Normal : < 5.7% Pre diabetic : 5.7 % - 6.5 % Diabetic : > 6.5 %	

Suggested Clinical Correlation * If necessary, Please discuss

*** End Of Report ***

DR. Suwarna Rahul Jawale
CONSULTANT PATHOLOGIST, MBBS,
DNE
www.medicoverhospitals.in
info@medicoverhospitals.in

For Appointment Please Contact - 040 - 6833 4455

📍 Near Chistiya Police Chowk, N-6, Cidco,
Chhatrapati Sambhajnagar - 431003.

For Reports Only



14-2023-0977
June 16, 2023 - June 15, 2026



LABORATORY REPORT : BIOCHEMISTRY Medicovert Health Care Private Limited

Name	: Mrs. NISHIGANDHA KIRAN KOTKAR	Age /Sex	: 30Y Y(s)/FEMALE
Bill Date	: 10-Aug-2024 11:32 AM	UMR No.	: 702408001891
Rec. Dt	: 10-Aug-2024 12:36 PM	Bill No.	: MCB70240804873
Rept. Dt	: 10-Aug-2024 01:35 PM	Result No	: RUR240817718
Ref By	: Dr. Ananddeep Agarwal	Sample ID	: MCHAU4010354
Sample Type	: SERUM		

BUN(BLOOD UREA NITROGEN)

<u>Parameters</u>	<u>Result</u>	<u>Reference Range</u>	<u>Units</u>
BLOOD UREA <i>Urease kinetic</i>	21.0	16.6 - 48.5	mg/dL

Suggested Clinical Correlation * If neccessary, Please discuss

*** End Of Report ***

DR. Suvarna Rahul Jawale
CONSULTANT PATHOLOGIST, MBBS,
BMB
www.medicoverhospitals.in
info@medicoverhospitals.in

For Appointment Please Contact - 040 - 6833 4455

📍 Near Chistiya Police Chowk, N-6, Cidco,
Chhatrapati Sambhajnagar - 431003.

For Reports Only



Name	: Mrs. NISHIGANDHA KIRAN KOTKAR	Age /Sex	: 30Y Y(s)/FEMALE
Bill Date	: 10-Aug-2024 11:32 AM	UMR No.	: 702408001891
Rec. Dt	: 10-Aug-2024 12:36 PM	Bill No.	: MCB70240804873
Rept. Dt	: 10-Aug-2024 01:07 PM	Result No	: RUR240817719
Ref By	: Dr. Ananddeep Agarwal	Sample ID	: MCHAU4010355
Sample Type	: WHOLE BLOOD		

BLOOD GROUPING AND RH

<u>Parameters</u>	<u>Result</u>	<u>Reference Range</u>	<u>Units</u>
BLOOD GROUP <i>Automated microcolumn gel method</i>	O		
RH TYPE	POSITIVE		

INTERPRETATION

1. If Rh is Du positive it is best considered as Rh negative as recipient and Rh positive as donor. Proper Cross matching is recommended before transfusion.
2. In case of forward and reverse grouping discrepancy, clinical correlation and repeat sample analysis is recommended.
3. For Infants below 6 months only forward grouping is performed.
4. A sub-grouping is recommended after the age of 6 months.

Suggested Clinical Correlation * If necessary, Please discuss

*** End Of Report ***

UAR

DR. URMILA AJAY ROTTE
CONSULTANT PATHOLOGIST, MBBS,
DIPLOMA IN PATHOLOGY
www.medicoverhospitals.in
info@medicoverhospitals.in

For Appointment Please Contact - 040 - 6833 4455

Near Chistiya Police Chowk, N-6, Cidco,
Chhatrapati Sambhajinagar - 431003.

For Reports Only



H-2022-0977
June 16, 2022 - June 16, 2025

LABORATORY REPORT : CLINICAL PATHOLOGY Health Care Private Limited

Name	: Mrs. NISHIGANDHA KIRAN KOTKAR	Age /Sex	: 30Y Y(s)/FEMALE
Bill Date	: 10-Aug-2024 11:32 AM	UMR No.	: 702408001891
Rec. Dt	: 10-Aug-2024 12:36 PM	Bill No.	: MCB70240804873
Rept. Dt	: 10-Aug-2024 01:07 PM	Result No	: RUR240817720
Ref By	: Dr. Ananddeep Agarwal	Sample ID	: MCHAU4010356
Sample Type	:		

CUE (COMPLETE URINE EXAMINATION)

<u>Parameters</u>	<u>Result</u>	<u>Reference Range</u>	<u>Units</u>
<u>PHYSICAL EXAMINATION</u>			
QUANTITY	30		ML
COLOUR	PALE YELLOW	PALE YELLOW	
APPEARANCE	CLEAR	CLEAR	
PROTEIN <i>Tetra-bromophenol blue/Heat coagulation test</i>	NIL	NIL	
GLUCOSE <i>Glucose oxidase Peroxidase/Benedict's test</i>	NIL	NIL	
<u>MICROSCOPIC EXAMINATION</u>			
PUS CELLS	2-3	0 - 5 /hpf	
EPITHELIAL CELLS	1-2	0 - 5	hpf
RBC	NIL	0 - 5 /hpf	

UAR

DR. URMILA AJAY ROTTE
CONSULTANT PATHOLOGIST, MBBS,
DIPLOMA IN PATHOLOGY
www.medicoverhospitals.in
info@medicoverhospitals.in

For Appointment Please Contact - 040 - 6833 4455

Near Chistiya Police Chowk, N-6, Cidco,
Chhatrapati Sambhajnagar - 431003.

For Reports Only



H-2022-0977
June 18, 2022 - June 15, 2026



LABORATORY REPORT : CLINICAL PATHOLOGY Medicovert Health Care Private Limited

Name	: Mrs. NISHIGANDHA KIRAN KOTKAR	Age /Sex	: 30Y Y(s)/FEMALE
Bill Date	: 10-Aug-2024 11:32 AM	UMR No.	: 702408001891
Rec. Dt	: 10-Aug-2024 12:36 PM	Bill No.	: MCB70240804873
Rept. Dt	: 10-Aug-2024 01:07 PM	Result No	: RUR240817720
Ref By	: Dr. Ananddeep Agarwal	Sample ID	: MCHAU4010356
Sample Type	:		

CRYSTALS	NIL	NIL
CASTS	NIL	NIL

Suggested Clinical Correlation * If necessary, Please discuss

*** End Of Report ***

UAR

DR. URMILA AJAY ROTTE
CONSULTANT PATHOLOGIST, MBBS,
DIPLOMA IN PATHOLOGY
www.medicoverhospitals.in
@ info@medicoverhospitals.in

For Appointment Please Contact - 040 - 6833 4455

📍 Near Chistiya Police Chowk, N-6, Cidco,
Chhatrapati Sambhajnagar - 431003.

For Reports Only



H-2022-0977
June 18, 2022 - June 13, 2025

LABORATORY REPORT : HAEMATOLOGY

Name	: Mrs. NISHIGANDHA KIRAN KOTKAR	Age /Sex	: 30Y Y(s)/FEMALE
Bill Date	: 10-Aug-2024 11:32 AM	UMR No.	: 702408001891
Rec. Dt	: 10-Aug-2024 12:36 PM	Bill No.	: MCB70240804873
Rept. Dt	: 10-Aug-2024 01:35 PM	Result No	: RUR240817721
Ref By	: Dr. Ananddeep Agarwal	Sample ID	: MCHAU4010357
Sample Type	:		

CBP(COMPLETE BLOOD PICTURE)

<u>Parameters</u>	<u>Result</u>	<u>Reference Range</u>	<u>Units</u>
HEMOGLOBIN <i>Photometric</i>	12.2	12.0 - 15.0	gms/dL
R B C COUNT <i>Electrical Impedance</i>	4.42	3.8 - 4.8 $10^{12}/L$	$10^{12}/L$
PCV/HCT <i>Calculated</i>	35.6 *	36 - 46	%
MCV <i>Calculated</i>	81 *	83 - 101	fl
MCH <i>Calculated</i>	27.7	27 - 32	pg
MCHC <i>Calculated</i>	34.3	31 - 37	g/dL
TLC (TOTAL LEUCOCYTE COUNT) <i>Impedance</i>	6.2	4.0 - 10.0	$10^3/\mu l$
DIFFERENTIAL COUNT			
NEUTROPHILS <i>DHSS/Microscopy</i>	49.6	40 - 80 %	
LYMPHOCYTES <i>DHSS/Microscopy</i>	39.6	20 - 40 %	

DR. Suvarna Rahul Jawale
CONSULTANT PATHOLOGIST, MBBS,
DNE www.medicoverhospitals.in
@ info@medicoverhospitals.in

For Appointment Please Contact - 040 - 6833 4455

📍 Near Chistiya Police Chowk, N-6, Cidco,
Chhatrapati Sambhajinagar - 431003.

For Reports Only



H-2023-0977
June 18, 2022 - June 18, 2026

LABORATORY REPORT : HAEMATOLOGY

Name	: Mrs. NISHIGANDHA KIRAN KOTKAR	Age /Sex	: 30Y Y(s)/FEMALE
Bill Date	: 10-Aug-2024 11:32 AM	UMR No.	: 702408001891
Rec. Dt	: 10-Aug-2024 12:36 PM	Bill No.	: MCB70240804873
Rept. Dt	: 10-Aug-2024 01:35 PM	Result No	: RUR240817721
Ref By	: Dr. Anandeep Agarwal	Sample ID	: MCHAU4010357
Sample Type	:		

MONOCYTES <i>DHSS/Microscopy</i>	6.0	02 - 10 %	
EOSINOPHILS <i>DHSS/Microscopy</i>	4.8	00 - 06 %	
BASOPHILS <i>DHSS/Microscopy</i>	0.0	00 - 01 %	
PLATELET COUNT <i>Electrical Impedance</i>	254	150 - 400 $10^3/\mu\text{L}$	$10^3/\mu\text{L}$

Suggested Clinical Correlation * If necessary, Please discuss

*** End Of Report ***

DR. Suwarna Rahul Jawale
CONSULTANT PATHOLOGIST, MBBS,
DNB www.medicoverhospitals.in
@ info@medicoverhospitals.in

For Appointment Please Contact - 040 - 6833 4455

📍 Near Chistiya Police Chowk, N-6, Cidco,
Chhatrapati Sambhajnagar - 431003.

For Reports Only



H-2022-0977
June 16, 2022 - June 15, 2026



MEDICOVER
HOSPITALS

A Unit of Sahrudaya Health Care Private Limited

For Appointment Please Contact - 040 - 6833 4455

📍 Near Chistiya Police Chowk, N-6, Cidco,
Chhatrapati Sambhajnagar - 431003.

🌐 www.medicoverhospitals.in
@ info@medicoverhospitals.in

For Reports Only



H-2022-0677
June 18, 2022 - June 18, 2026



LABORATORY REPORT : HAEMATOLOGY © Union Mahrudaya Health Care Private Limited

Name	: Mrs. NISHIGANDHA KIRAN KOTKAR	Age /Sex	: 30Y Y(s)/FEMALE
Bill Date	: 10-Aug-2024 11:32 AM	UMR No.	: 702408001891
Rec. Dt	: 10-Aug-2024 12:36 PM	Bill No.	: MCB70240804873
Rept. Dt	: 10-Aug-2024 01:35 PM	Result No	: RUR240817722
Ref By	: Dr. Ananddeep Agarwal	Sample ID	: MCHAU4010357
Sample Type	:		

<u>Parameters</u>	<u>Result</u>	<u>Reference Range</u>	<u>Units</u>
ESR MODIFIED WESTERGREN'S METHOD	09	0 - 20	mm/1st hour

Suggested Clinical Correlation * If necessary, Please discuss

*** End Of Report ***

DR. Suwarna Rahul Jawale
CONSULTANT PATHOLOGIST, MBBS,
DNB
www.medicoverhospitals.in
@ info@medicoverhospitals.in

For Appointment Please Contact - 040 - 6833 4455

📍 Near Chistiya Police Chowk, N-6, Cidco,
Chhatrapati Sambhajnagar - 431003.

For Reports Only



H-2022-0877
June 16, 2022 - June 15, 2026

Patient ID:	MAU702408001891	Patient Name:	NISHIGANDHA KOTKAR
Age:	30 Years	Sex:	M
Referring Physician:	DR A AGRAWAL	Modality:	CR
Study Date:	10-Aug-2024	Study:	Chest

X-RAY CHEST PA VIEW

Both lung fields appears normal
Both C.P.angles appears normal.
Both hilar shadows normal.
Mediastinal silhouette appears normal.
Both domes of diaphragm, bony cage and soft tissue appears normal

Imp : No significant abnormality detected.

DR. VIKAS SHINDE
M.D. RADIOLOGY
(CONSULTANT RADIOLOGIST)



14-2022-0477
June 16, 2022 - June 15, 2026

Name: NISHIGANDA KOTKAR
Sex: F
Patient ID: 54121520240810

Date: 10-Aug-2024
Study: USG ABD

USG ABDOMEN AND PELVIS

Liver: Size 13.1 cms normal. Shows bright echotexture s/o grade - I fatty changes. No focal lesion seen. Intrahepatic portal and biliary radicals appear normal. Portal vein and CBD normal.

Gall Bladder : Physiologically distended. Wall thickness normal. No calculus seen.

Pancreas: Visualized head and body appears normal.

Spleen : Size 10.9 normal. Shape and Parenchymal echotexture normal. S.V. normal.

RT. Kidney: Size 10.2 x 3.9 cms normal.
Parenchymal echotexture, corticomedullary differentiation normal.
Pelvicalyceal system appears normal. No calculus seen.

LT. Kidney: Size 11.2 x 5.2 cms, cms, normal.
Parenchymal echotexture, corticomedullary differentiation normal.
Pelvicalyceal system appears normal. No calculus seen.

Urinary Bladder: Distended, wall thickness normal. No calculus seen.

Uterus : Anteverted measuring normal.
Normal in myometrial echotexture. No focal lesion seen.

Endometrium: Central, measuring 13 mm. No focal lesion.

Ovaries: Both ovaries normal. No adenexal mass seen.
No e/o free fluid in POUCH OF DOUGLUS.

Bowel loops: Normal. Peristalsis normal. No e/o free fluid in abdomen / pelvis.
No e/o Pre/Para aortic lymphadenopathy. Aorta and IVC appear grossly normal.

IMPRESSION :

- Grade - I fatty changes in liver.

DR. SNEHA SHINDE
DMRD RADIOLOGY

Abdomen
C5-1
35Hz
RS
72%
Dyn R 55
P Low
HGen

TISO.3 MI 1.3



Dist 13.1 cm

14cm

Abd Renal
C5-1
32Hz
RS
65%
Dyn R 48
P Low
HGen

TISO.3 MI 1.2



Dist 10.2 cm
Dist 3.96 cm

16cm

Abd Renal
C5-1
32Hz
RS
65%
Dyn R 48
P Low
HGen

TISO.3 MI 1.2



Dist 10.9 cm

16cm

Abd Renal
C5-1
32Hz
RS
65%
Dyn R 48
P Low
HGen

TISO.3 MI 1.2



Dist 11.2 cm
Dist 5.26 cm

16cm

Abd Renal
C5-1
32Hz
RS
65%
Dyn R 48
P Low
HGen

TISO.3 MI 1.2



16cm

Abd Renal
C5-1
32Hz
RS
65%
Dyn R 48
P Low
HGen

TISO.3 MI 1.2



Dist 1.36 cm

15cm

10.08.2024 12:31:29 PM

Medicover Hospitals
N-6 Coota
AURANGABAD

Location:
Order Number:
Indication:
Medication 1:
Medication 2:
Medication 3:

Room:

76 bpm
-- / -- mmHg

Female

Technician:
Ordering Ph:
Referring Ph:
Attending Ph:

QRS : 78 ms
QT / QTcBaz : 408 / 459 ms
PR : 146 ms
P : 104 ms
RR / PP : 792 / 789 ms
P / QRS / T : 68 / 62 / 14 degrees

Normal sinus rhythm
Nonspecific T wave abnormality
Abnormal ECG

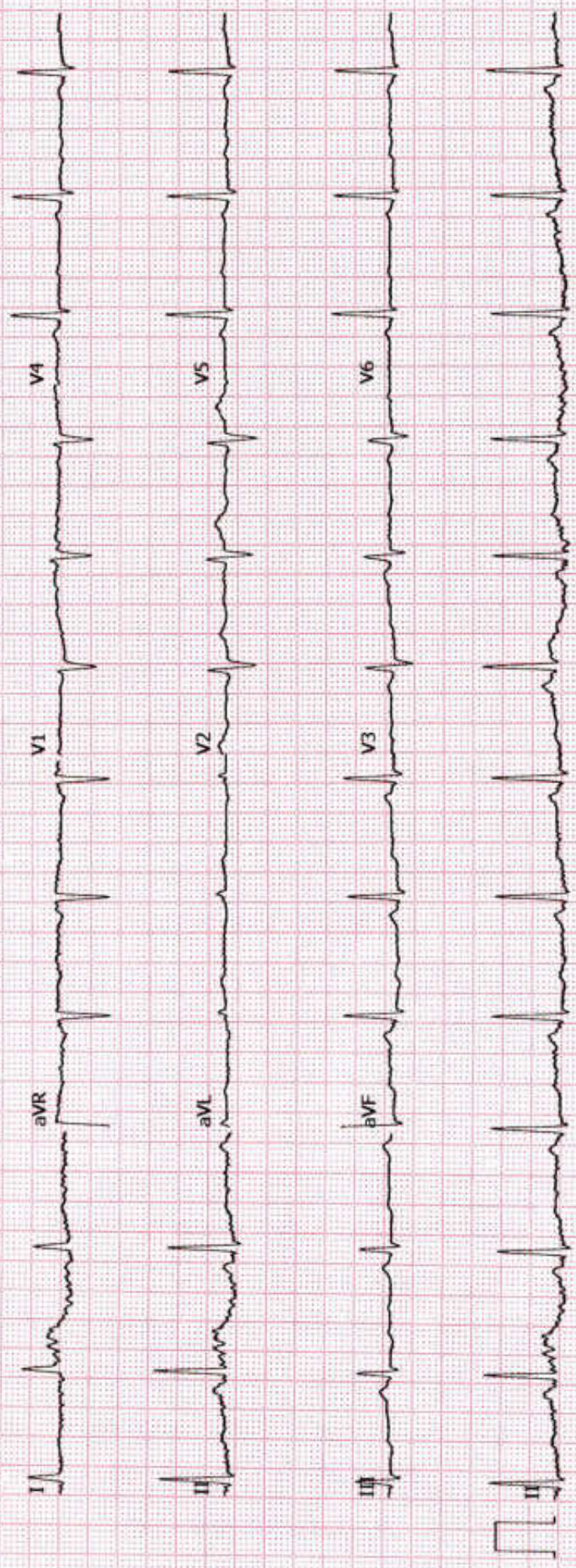

MEDICOVER HOSPITAL

Near Chistiya Colony , Police Chowki, N-6 Cidco ,
Aurangabad - 431001

Email_ID: info@medicoverhospitals.in

Name: Mrs. NISHIGANDHA KOTKAR
Age: 30 Y
Sex: F
Date: 10-Aug-2024

Ref By: Dr. ANANDEEP AGRAWAL
Study: 2D ECHO
Examined By: Dr. ANKUSH KOLHE
Hospital ID: MAU1891

ECHOCARDIOGRAPHY REPORT

MEASUREMENTS

Aorta	30mm	LA	29mm
IVSed	08mm	PWed	09mm
LV ed	44mm	LVes	27mm
LVEF	60 %	IVC	12 mm, collapsing

IVS Motion - NORMAL

CHAMBERS

LV NORMAL CHAMBER DIMENSIONS
 RWMA- ABSENT
 DIASTOLIC DYSFUNCTION - ABSENT

LA NORMAL

RA NORMAL

RV NORMAL

MITRAL VALVE

Morphology NORMAL
Mitral Stenosis - ABSENT
Mitral Regurgitation - ABSENT

TRICUSPID VALVE

Morphology NORMAL
Doppler TRIVIAL TR, RVSP- 25mm of Hg

PULMONARY VALVE

Morphology NORMAL
Doppler NORMAL

AORTIC VALVE

Morphology NORMAL
Doppler NORMAL

AORTA-Normal / No-CoA/ dissection

IAS/ IVS - Intact

NO CLOT/VEGETATION/PERICARDIAL EFFUSION

FINAL IMPRESSION-

- NORMAL CHAMBER DIMENSIONS
- NO RESTING RWMA, LVEF - 60%
- NO LV DIASTOLIC DYSFUNCTION
- NO PULMONARY HYPERTENSION

DR ANKUSH KOLHE
MBBS/FCPS/DIP. PRE.MED/DIP CARD(PGDCC)
REG-2007-07-3028

DR. KULDEEP R TOTAWAR
MD,DM CARDIOLOGIST
REG. NO.-MMC 2014-06-2848

MEDICOVER HOSPITAL

Near Chistiya Colony , Police Chowki, N-6 Cidco ,
Aurangabad - 431001
Email_ID: info@medicoverhospitals.in

Name: Mrs. NISHIGANDHA KOTKAR
Age: 30 Y
Sex: F
Date: 10-Aug-2024

Ref By: Dr. ANANDEEP AGRAWAL
Study: 2D ECHO
Examined By: Dr. ANKUSH KOLHE
Hospital ID: MAU1891

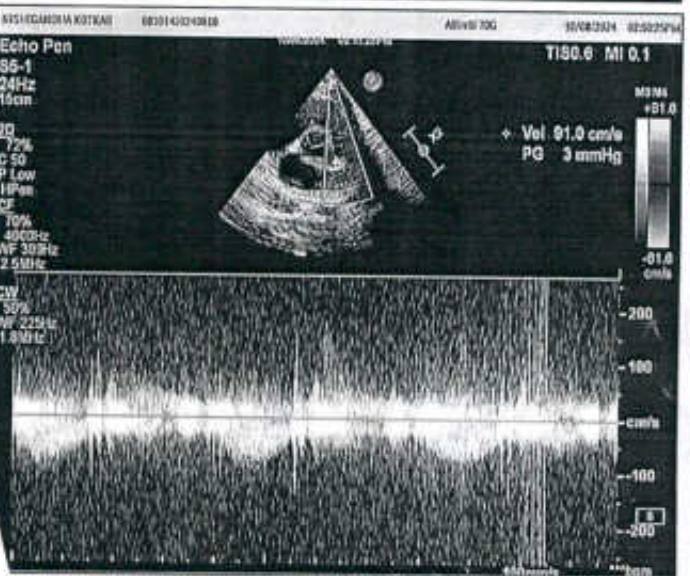
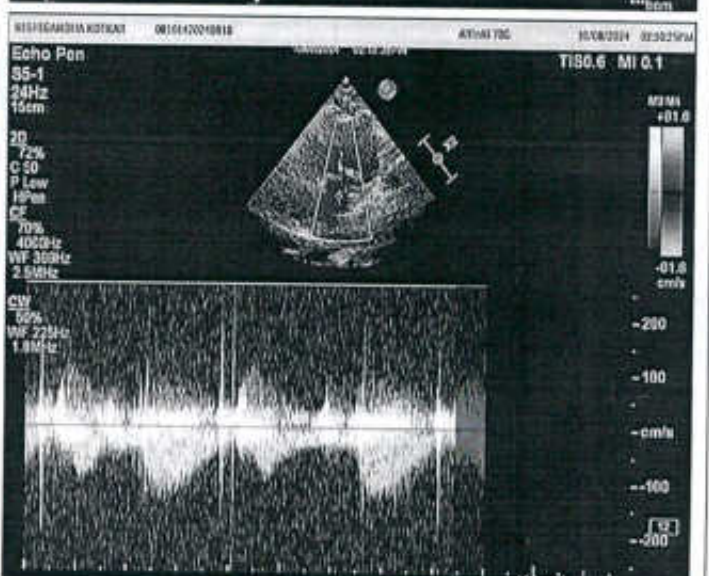



Mrs. Nishiganda Kotkar

Age 30 yel / F

Un < 6/9
6/9

RE

LE

Dist	0.50	6/6	0.50	6/6
near	±	No	±	No

catuere Normal.