

7/1/23, 8:31 AM

Your Apollo order has been confirmed - niyantadiabetes@gmail.com - Gmail

Please find corporate HC appointment details scheduled for 08-07-2023 at your Niyanta Diabetes & Heart Clinic Pvt Ltd - Naranpura Center.

Points to note:-

- Collect photocopy of employee ID proof if health check is through an employer.
- Collect photocopy of personal ID proof if health check is for insurance.
- Collect MER as per package details & that company's format (already shared).
- By 12 noon of appointment date, share Work order number & visit status (Show/No show).
- Upload reports in Adbhutam portal as per specifications given earlier.

Appointment Booking Details

Company/TPA	Agreement Name	Package name	Package Inclusions	Customer Name	Gender	Relation	DOB/Age	EMR ID	Email ID	Mobile No
ARCOFEMI HEALTHCARE LIMITED	ARCOFEMI MEDIWHEEL FEMALE AHC CREDIT PAN INDIA OP AGREEMENT	ARCOFEMI - MEDIWHEEL - FULL BODY ANNUAL PLUS CHECK ADVANCED - FEMALE - 2D ECHO - PAN INDIA - FY2324	Doctor, GLUCOSE, FASTING, LIPID PROFILE, BODY MASS INDEX (BMI), GAMMA GLUTAMYL TRANSFERASE (GGT), ULTRASOUND - WHOLE ABDOMEN, COMPLETE URINE EXAMINATION, ECG, RENAL PROFILE/RENAL FUNCTION TEST (RFT/KFT), URINE GLUCOSE (FASTING), BLOOD GROUP ABO AND RH FACTOR, 2 D ECHO, HbA1c, GLYCATED HEMOGLOBIN, SONO MAMOGRAPHY - SCREENING, DIET CONSULTATION, X-RAY CHEST PA, HEMOGRAM + PERIPHERAL SMEAR, LBC PAP TEST - PAPSURE, THYROID PROFILE (TOTAL T3, TOTAL T4, TSH), PERIPHERAL SMEAR, GLUCOSE, POST PRANDIAL (PP), 2 HOURS (POST MEAL), LIVER FUNCTION TEST (LFT), URINE GLUCOSE (POST PRANDIAL), Lipid Profile, Ultrasound - Whole Abdomen, X-Ray Chest PA	Champaben Sajibhai	female	Self	49	N/A	9094sajibhai@gmail.com	9909534472

Chhampaben Rabari

13/7/23

HTN since last 3 yrs. + Psychiatrist on Rx,
on T. Amlodae, AT 100.

T- 98.3 F

P- 78/min

BP - 140/80 mmHg

RS

CS | NAD

CMO

PIA, Soft

Reports Received,

EKG, Mild 'q' inversion
im lead V1

2D Echo - mild MVP

EF - 55%

Moderate PAA

LDL - 147

Ad.

ID T. Valves (10)

0001

(0021487)

- (30)

Shreeyanta Healthcare & Diagnostics Pvt. Ltd.
212 to 217, Swanik Arcade, Pragatinagar,
Naranpura, Ahmedabad-380013.
Regd. No. : 051902468

Dr. ~~Manik~~ K. Kinariwala
(M.D. (Medicine), PGDDM (UK)
Regd. No. : G-14926
Shreeyanta Healthcare & Diagnostics Pvt. Ltd.

Shreeyanta Healthcare & Diagnostics Pvt. Ltd.

212-217, Swanik Arcade, Nr Arjun Homes, B/h Vardan Tower, Pragatinagar - K. K. Nagar Road, Naranpura, Ahmedabad : 380 013.

Appointment +91 99042 90525 / +91 92656 34065 ☎ 079 2749 98 35 / Emergency : 87340 72706 ✉ shreeyantaclinic@gmail.com

08-07-2023 06:15:55

ID: 3820

Name: rabari, champaben

Age: 49yrs

Sex: Female

Hospital:

Department:

0.67Hz - 35Hz AC 50Hz 25 mm/s 10 mm/mv

HR : 66 bpm

PR : 154 ms

QRS : 100 ms

QT/QTc : 442/462 ms

P/QRS/T : 54/42/46 deg.

R/S/SV1 : 0.800/-0.976 mv

R/S+SV1 : 1.776 mv

<< Analysis Result >>

** borderline ECG **

Sinus rhythm

Non-specific T wave abnormality

[Handwritten signature]

Dr. Maulik K. Kinariwala

(M.D. (Medicine), PGDDM (UK))

Need to be Regd. No. ~~14425~~ 14425 me

Shreyanta Healthcare & Diagnostics Pvt. Ltd.

*NSP
WSP*

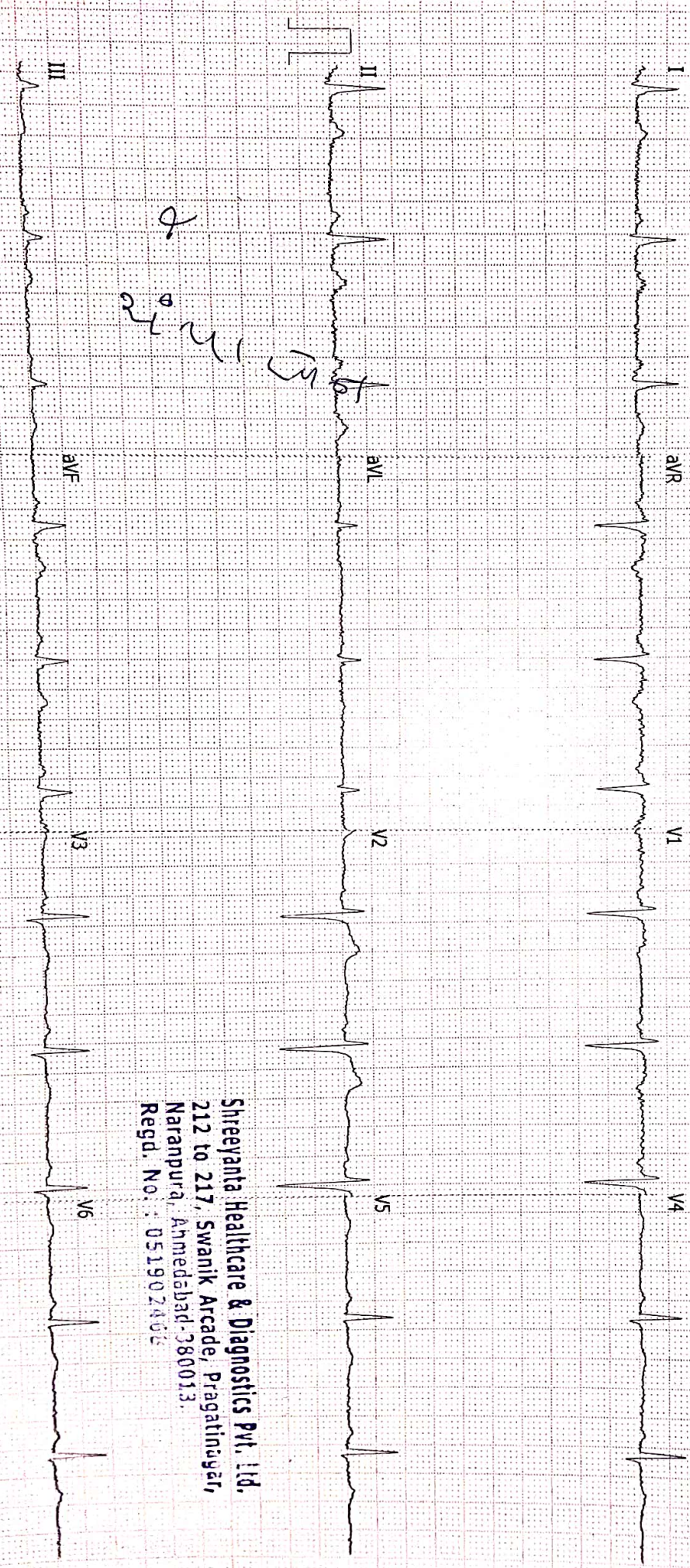

Shreyanta Healthcare & Diagnostics Pvt. Ltd.
 212 to 217, Swanik Arcade, Pragatnagar,
 Naranpura, Ahmedabad-380013.
 Regd. No.: 051902406

INVESTIGATION: 2D ECHO CARDIOGRAPHY

PATIENT NAME: CHAMPABEN RABARI

AGE/SEX: 59 YRS /FEMALE

REF. Dr. : DR. MAULIK KINARIWALA

DATE: 08/07/2023

<u>MITRAL VALVE</u>	PROLAPSE	<u>LEFT VENTRICLE</u>	
PROLAPSE	MILD	LVID DIASTOLE	51 MM
AREA	NORMAL	LVID SYSTOLIC	39 MM
<u>AORTIC VALVE</u>	NORMAL	<u>EJECTION FREACTION</u>	55 %
ROOT SIZE	30	IVS	11 MM
LA SIZE	49	LVPW	10 MM
<u>PULMONARY VALVE</u>	NORMAL	<u>TRICUSPID VALVE</u>	NORMAL

DOPPLER STUDY: -

	MITRAL VALVE	AORTIC VALVE	PULMONARY VALVE	TRICUSPID VALVE
PEAK VELOCITY m/sec	1.00	1.00	0.89	0.69
PEAK GRADIENT mm hg	4.00	4.00	3.00	2.00
REGURGITATION	MODERATE	NIL	NIL	MODERATE

FINAL IMPRESSION:

MITRA VALVE PROLAPSE (BOTH LEAFLETS)

LARGE LV APICAL CLOT PRESENT (15*14 MM)

DILATED LA, LV, RA, RV

GOOD LV SFUNCTION (LVEF=55%)

MODERATE MR, TR. REDUCED LV COMPLICNACE

~~Moderate~~ PAH (RVSP = 55MMHG)

NO CLOT, VEGETATION, PE.

DR. RASESH POTHIWALA
Dr. Rasesh A. Pothiwala
M.D., DNB (Cardiologist)
Regd. No. : G-25943
Shreeyanta Healthcare & Diagnostics Pvt. Ltd.

Shreeyanta Healthcare & Diagnostics Pvt. Ltd.

212-217, Swanik Arcade, Nr Arjun Homes, B/h Yardan Tower, Pragatinagar - K. K. Nagar Road, Naranpura, Ahmedabad : 380 013.

Appointment +91 99042 90525 / +91 92656 34065 ☎ 079 2749 98 35 / Emergency : 87340 72706 📧 shreeyantadclinic@gmail.com

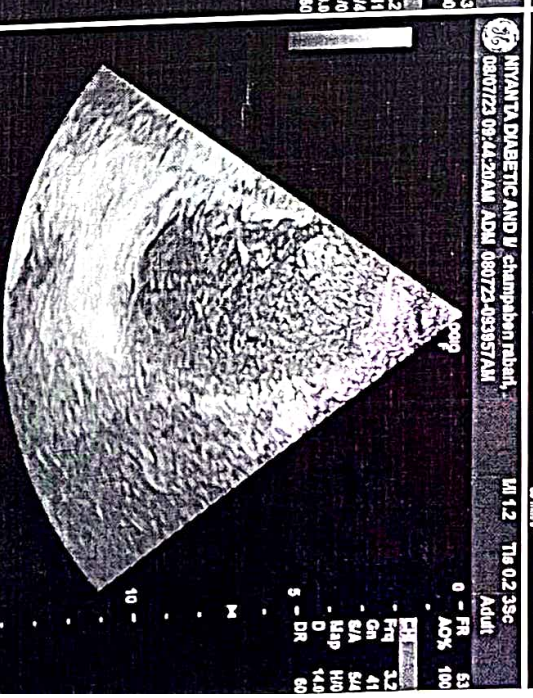
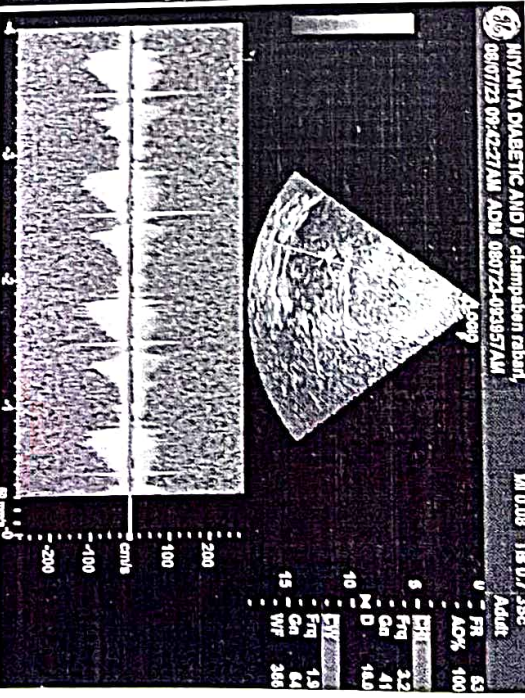
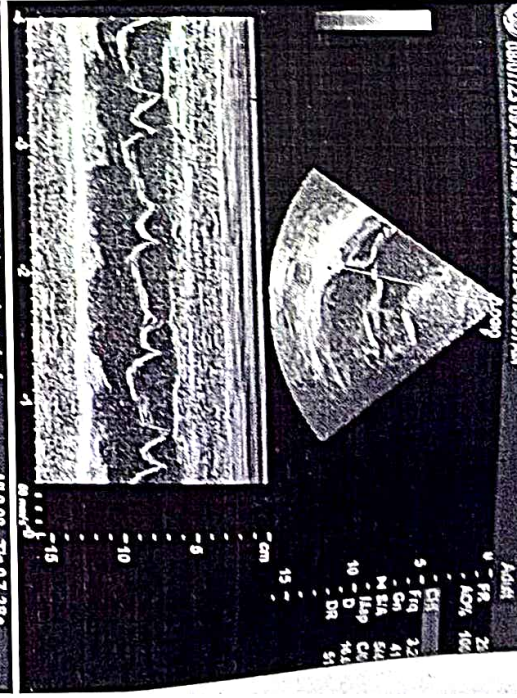
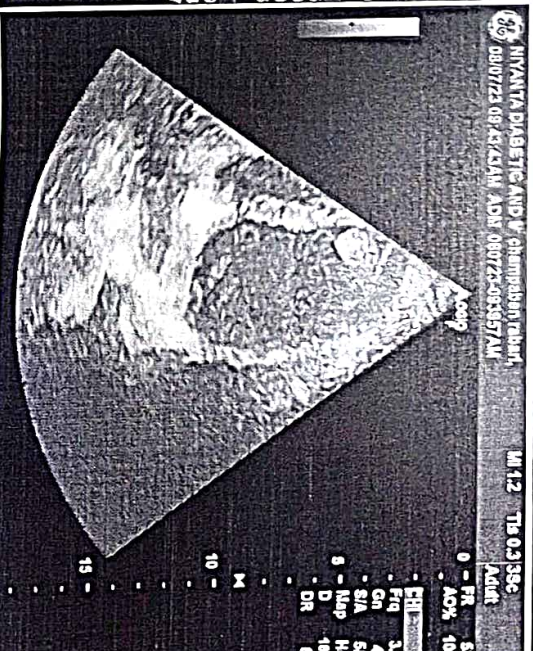
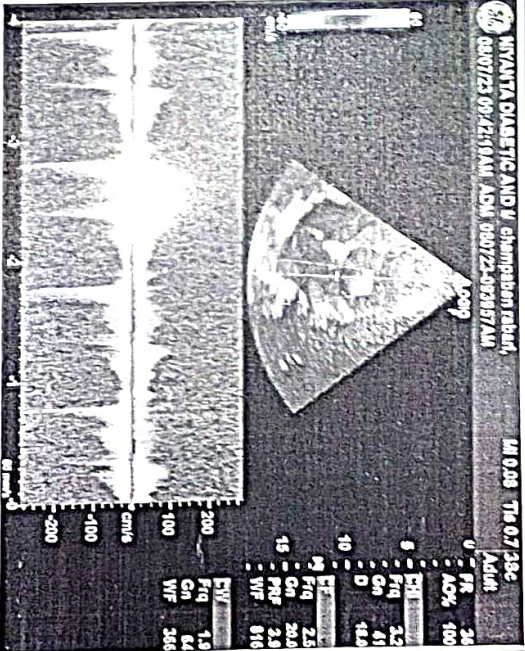
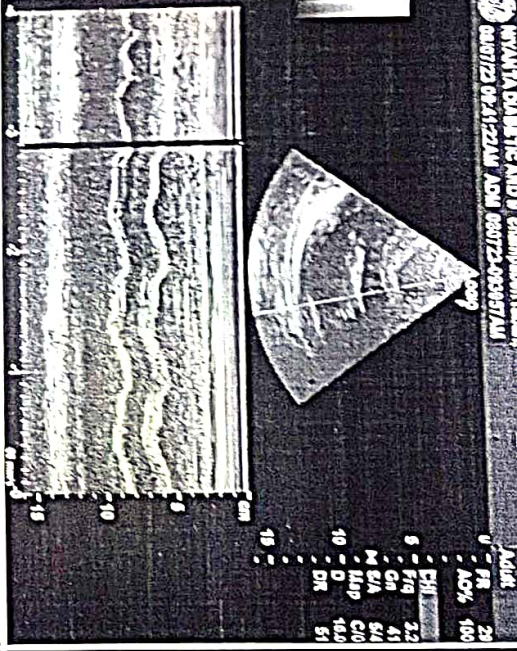
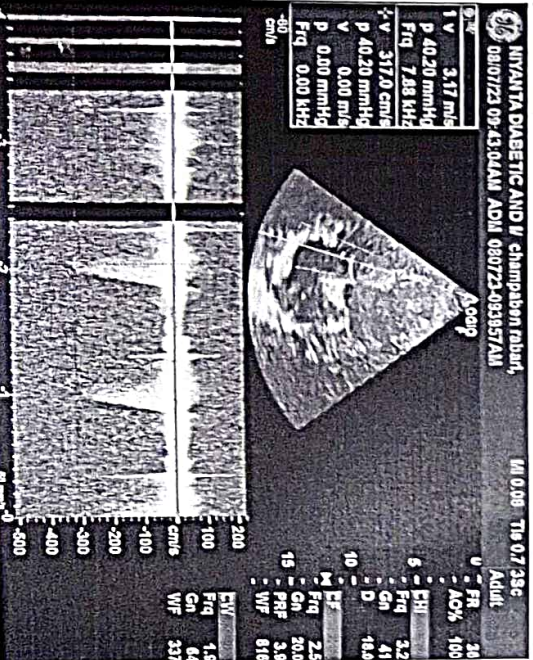
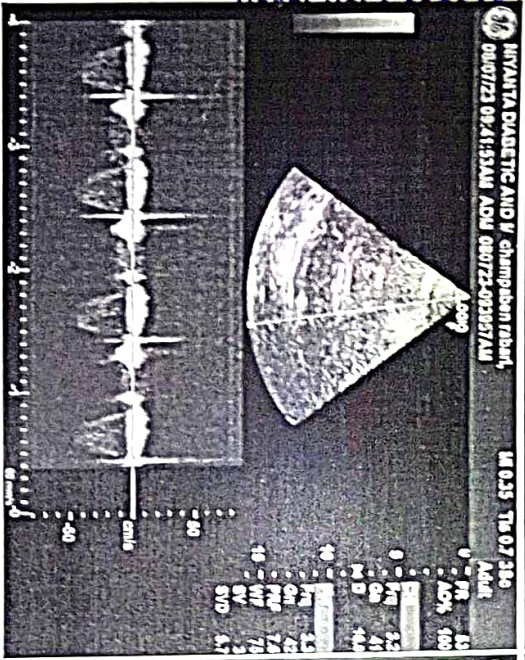
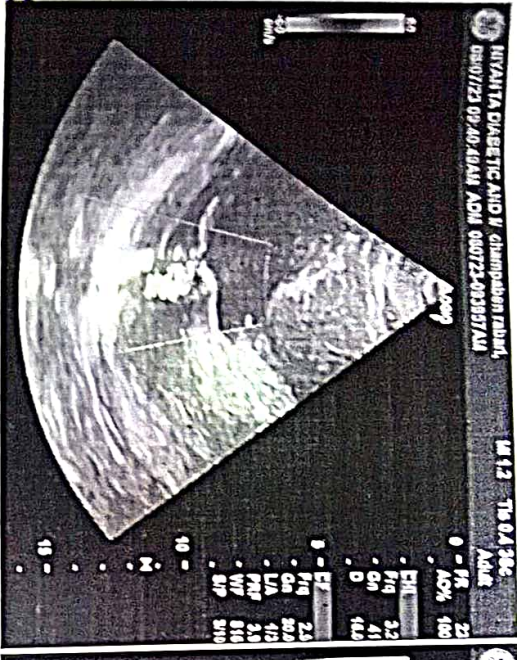

NAME: CHAMPABEN RABARI	AGE: 59 YRS/MALE
REF BY :	DATE: 08/07/2023

INVESTIGATION: X-RAY CHEST - PA VIEW

Both lung fields appear prominent bronchovascular markings seen.

No Koch's, consolidation or pleural effusion is seen on either side.

Cardiac shadow appears normal.

Bony thorax and both dome of diaphragm appears normal..

IMPRESSION: -

NORMAL X RAY CHEST PA VIEW

DR. JAY PARIKH

CONSULTANT RADIOLOGIST

Dr. Jay Parikh

(M.S., Radiologist)

Regd. No. : G-20251

Shreyanta Healthcare & Diagnostics Pvt. Ltd.

R

CHAMPABEN RABARI AGE - 49 Femal Pat. ID.

Chest PA

REF DR:

08-07-2023 9:52:47 AM

NIYANTA DIABETES & METABOLIC CLINIC, AHMEDABAD

Save as New

Shreeyanta Healthcare & Diagnostics Pvt. Ltd.
712 to 217, Swanik Arcade, Pragatinagar,
Naranpura, Ahmedabad-380013.
Regd. No. : 051902468

Scanned with OKEN Scanner

NAME: CHAMPABEN RABARI	DATE: 08/07/2023
AGE: 49 YEARS SEX: Female	REF.DR. MEDIWHEEL

INVESTIGATION : USG ABDOMEN & PELVIS

LIVER appears normal in size and shows normal echopattern. No evidence of focal mass lesion. No evidence of dilated intrahepatic biliary radicals noted. Portal vein and hepatic veins are unremarkable. Common bile duct appears normal.

GALL BLADDER appears normal distended. No cholecystitis.

PANCREAS appears normal in size and echopattern.

SPLEEN appears 12.5cm in size and normal echopattern. No evidence of mass lesion seen.

KIDENYS:

Both kidneys appear normal in size, shape and position. No evidence of mass lesion or hydronephrosis seen on either side. Both Kidneys show normal cortical echogenicity well preserved cortico-medullary differentiation.

URINARY BLADDER is partially distended. No evidence of vesical mass or calculus is seen.

Uterus appears atrophied changes seen .

No gross adnexal mass lesion seen.

Small and large bowel loops are unremarkable.

No evidence of ascites or lymphadenopathy is seen.

Impression:-

=Mild splenomegaly.

Dr. Jay Parikh
(M.S., Radiologist)
CONSULTANT RADIOLOGIST
Shreeyanta Healthcare & Diagnostics Pvt. Ltd.
Regd. No: G-20251

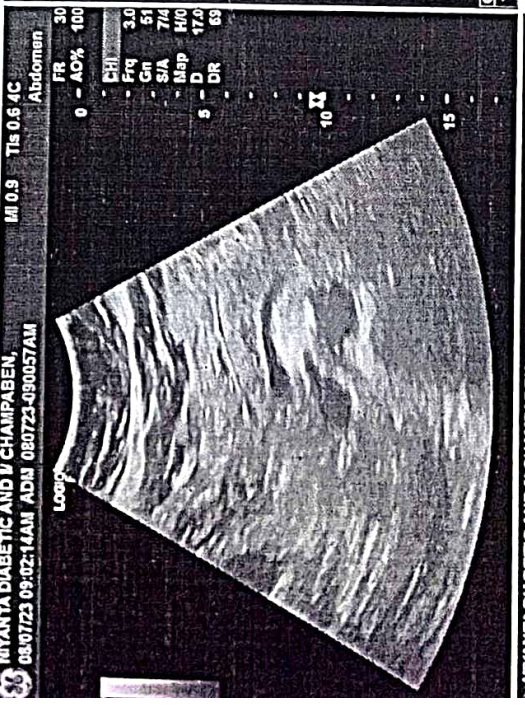
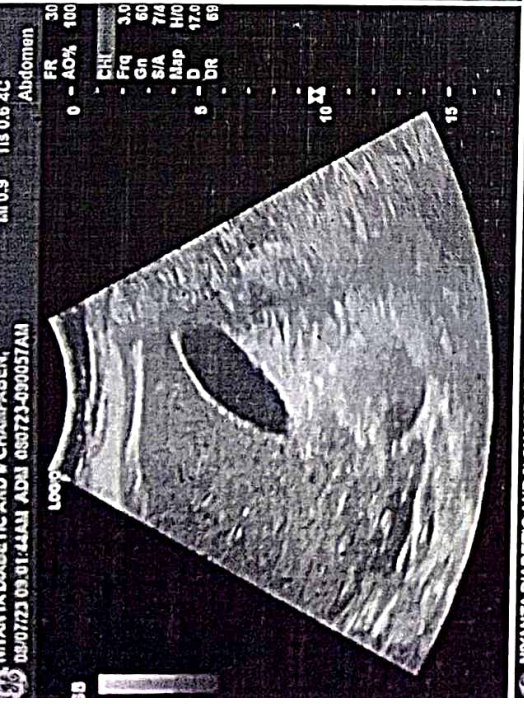
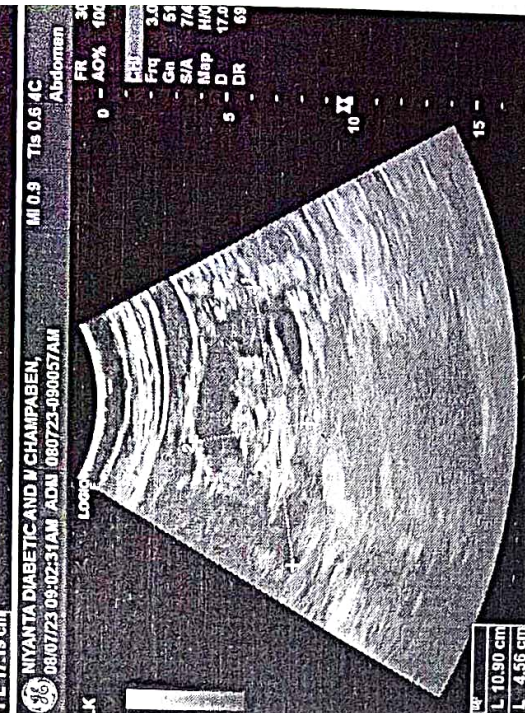
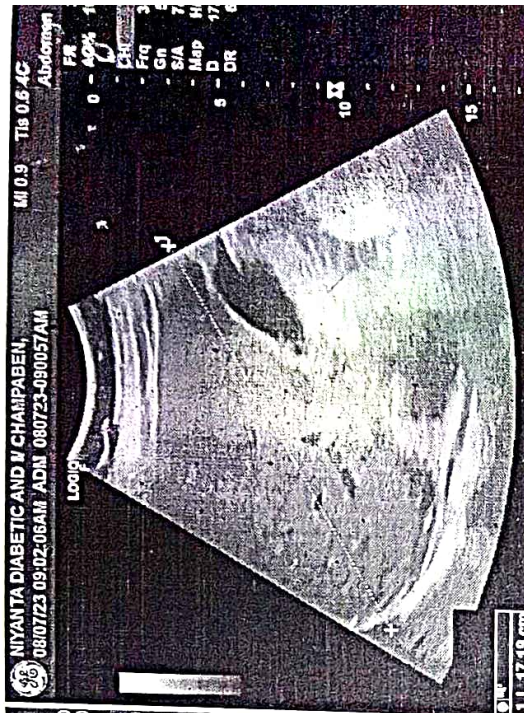

Shreyanta Healthcare & Diagnostics Pvt. Ltd.
212 to 217, Swanik Arcade, Pragatinagar,
Karanpura, Ahmedabad-380013.
Regd. No. : 051902468

PATIENT NAME: CHAMPABEN RABARI

AGE/SEX: 49Years/FEMALE

REF. DOCTOR: ARCOFEMI

DATE : 13/07/2023



EYE VISION CHECK UP

EYE PARAMETERS	RIGHT EYE	LEFT EYE
DISTANCE VISION	6/6 WITHOU GLASS	6/6 WITHOUT GLASS
NEAR VISION	N/6 WITHOUT GLASS	N/6 WITHOUT GLASS
COLOUR VISION	NO COLOUR BLINDNESS	NO COLOUR BLINDNESS

Dr. Parth Shah
(M.S., Ophthalmologist)
Regd. No. : C-15575
Shreeyanta Healthcare & Diagnostics Pvt. Ltd.

Shreeyanta Healthcare & Diagnostics Pvt. Ltd.

212-217, Swanik Arcade, Nr Arjun Homes, B/h Vardan Tower, Pragatinagar - K. K. Nagar Road, Naranpura, Ahmedabad : 380 013.

Appointment +91 99042 90525 / +91 92656 34065  079 2749 98 35 / Emergency : 87340 72706  shreeyantaclinic@gmail.com



AHMEDABAD DENTAL

610, Swanik Arcade, Opp. Arjun Green, Pragatinagar, Naranpura, Ahmedabad, Gujarat 380013
Ph: 9879994844, 9725368282
Web: www.ahmedabadental.com

Name : Champaben Subikhai Ruberi Date : 08/07-20
Mobile No. : 98055 34472 Case No. : 1055
Email : _____ Birth Date : 01-06-74
Occupation : Housewife
Address : 60 NEW AMBIKA NAGAR SOCIETY VUNAGAR ROAD MANESARA

Medical History : Pt is hypertensive and is on medication since 3 years. (Atenolol with Amlodipine).

Informed Consent Statement :
I hereby authorize and request the performance of dental services for Myself. I also give my consent to any advisable and necessary dental procedures, medications or anaesthetics to be administered by the attending dentist. I completely understand the complications and risks associated with the same. I understand and acknowledge that I am Financially responsible for service provided for my self of the above mentioned.

હું ડોક્ટરને દત્ત પાલકવાની/સર્જરી/દત્તની તમામ સારવાર અને તે માટે જરૂરી શારીરિક સુધારવાની/ઇન્જેક્શન આપી બહેરૂ કરાવાની અને દવા આપવાની સંમતિ આપું છું. મેં ડોક્ટર સાહેબને મારી વિચારીને લગતી તમામ શાકી માહિતી આપી છે અને ડોક્ટર સાહેબે સારવાર અંગેના તમામ શાકી/ખોટા પરિણામોની મને માહિતી આપવામાં જવાબદારી આપી છે. સારવાર દરમિયાન જે મને કંઈપણ ઘાવ અને સારવાર ના ખર્ચાની સંપૂર્ણ જવાબદારી મારી રહેશે તે અંગે ડોક્ટર/દોસ્તિદાર/સહાય/સંભાળ જવાબદારી રહેશે નહીં.

Signature, (In case of minor) Signature of Guardian

[Handwritten Signature]

Chief Complaints : Missing teeth in upper and lower jaw

Examination	Treatment Required
Missing teeth in <u>11/124</u>	- scaling
- Generalized periodontitis	- Exm etc
Root piece in <u>6/6</u>	- interb
Coronal I mobility in <u>1/6</u>	- Rehab with RPD
Severe gingival recession <u>11/6</u>	- followed by
	supplant retained
	teeth

Shreevats Healthcare & Diagnostics Pvt. Ltd.
212/22/22, Swanik Arcade, Pragatinagar,
Naranpura, Ahmedabad-380013.
Regd. No. : 9319973460

* Endodontic lab services are : 50% reimbursement 60% reimbursement

InBody

Chempuber

[InBody270]

Shreeyanta Diabetes & Metabolic Clinic
9904290525

ID 9909534472	Height 160cm	Age 49	Gender Female	Test Date / Time 08.07.2023 11:21
------------------	-----------------	-----------	------------------	--------------------------------------

Body Composition Analysis

Total amount of water in my body	Total Body Water (L)	31.4 (28.0~34.2)
What I need to build muscles	Protein (kg)	8.3 (7.5~9.1)
What I need for strong bones	Mineral (kg)	3.01 (2.59~3.17)
Where my excess energy is stored	Body Fat Mass (kg)	40.6 (11.0~17.6)
Sum of the above	Weight (kg)	83.3 (46.8~63.3)

InBody Score 70.75

53/100 Points

* Total score that reflects the evaluation of body composition. A muscular person may score over 100 points.

Weight Control

Target Weight	55.5 kg
Weight Control	-27.8 kg
Fat Control	-27.8 kg
Muscle Control	0.0 kg

Muscle-Fat Analysis

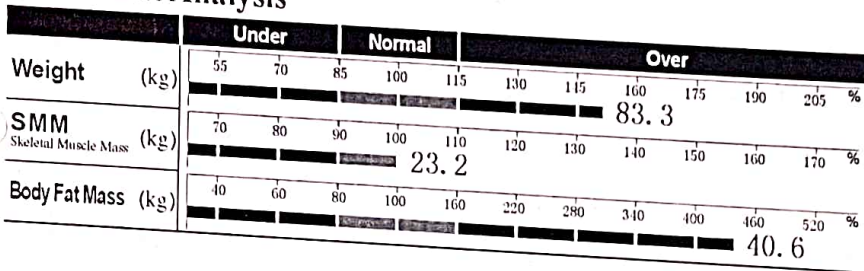

Obesity Analysis

(18.5, 23.5)

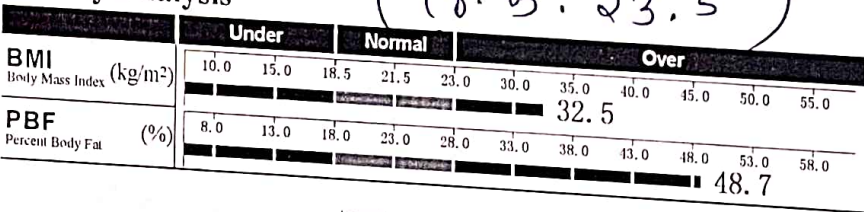

Nutrition Evaluation

Protein	<input checked="" type="checkbox"/> Normal	<input type="checkbox"/> Deficient	
Minerals	<input checked="" type="checkbox"/> Normal	<input type="checkbox"/> Deficient	
Body Fat	<input type="checkbox"/> Normal	<input type="checkbox"/> Deficient	<input checked="" type="checkbox"/> Excessive

Body Balance Evaluation

Upper	<input checked="" type="checkbox"/> Balanced	<input type="checkbox"/> Slightly Unbalanced	<input type="checkbox"/> Extremely Unbalanced
Lower	<input checked="" type="checkbox"/> Balanced	<input type="checkbox"/> Slightly Unbalanced	<input type="checkbox"/> Extremely Unbalanced
Upper-Lower	<input checked="" type="checkbox"/> Balanced	<input type="checkbox"/> Slightly Unbalanced	<input type="checkbox"/> Extremely Unbalanced

Waist-Hip Ratio

1.00 | 0.75 0.85

Visceral Fat Level

Level 20 | Low 10 High

Segmental Lean Analysis

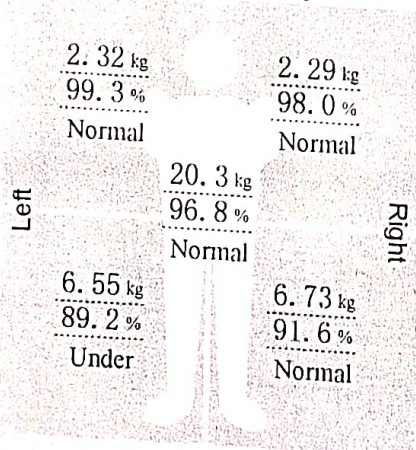

Segmental Fat Analysis

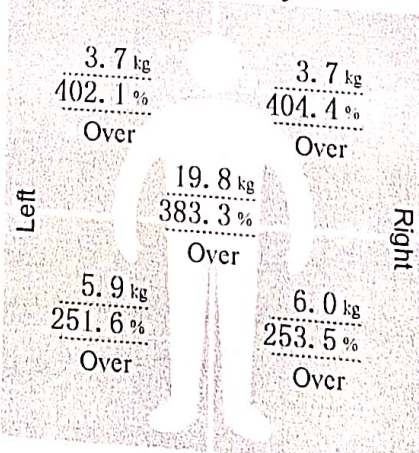

* Segmental fat is estimated.

Research Parameters

Fat Free Mass	42.7 kg
Basal Metabolic Rate	1293 kcal
Waist-Hip Ratio	1.00 (0.75~0.85)
Waist Circumference	106.6 cm
SMI	7.0 kg/m ²
Recommended calorie intake	1690 kcal

Calorie Expenditure of Exercise

Exercise	Calories
Golf	147
Walking	167
Badminton	188
Tennis	250
Boxing	250
Mountain Climbing	272
Aerobics	292
Soccer	292
Japanese Fencing	417
Squash	417
Gateball	158
Yoga	167
Table Tennis	188
Bicycling	250
Basketball	250
Jumping Rope	292
Jogging	292
Swimming	292
Racketball	417
Taekwondo	417

* Based on your current weight
* Based on 30 minute duration

Impedance

	RA	LA	TR	RL	LL
Z(Ω) 20 kHz	359.8	354.7	25.9	243.5	254.4
100 kHz	328.9	323.8	24.2	220.7	230.5

Body Composition History

	Weight (kg)	SMM (kg)	PBF (%)
Recent	83.3	23.2	48.7
Total			

Shreeyanta Healthcare & Diagnostics Pvt. Ltd.
212 to 217, Swanik Arcade, Pragatinagar,
Naranpura, Ahmedabad-380013.
Regd. No. : 051902468

Diet Plan - 15.2

Date : 8/7/23

Name : Champaben

Age : 49

Height : 160

Weight : 83.3

B.M.I. : 32.5

Activity Level : —

Recommended Calories : 1550 kcal

7:0

સવારે (Early Morning)

નવશેકું પાણી / ગ્રીન જ્યુશ, મેથીનું પાણી 1 ગ્લાસ.

8:0

નાસ્તો (Break Fast)

ચા / દુધ / કોફી 1 કપ (ખાંડ વગર), વેજ. ઉપમા / ખાખરા, મીઠા પાણી
મીઠા વેજીટેબલ પરાઠા 1 નંગ (ચણા/મગ), પુડલા

10:0

મોડી સવારે (Mid Morning)

ફ્રુટ / વેજ. સુપ / લીબુનું પાણી દૂધ, સરખાવો સુપ

1:0

બપોરે જમવાનું (Lunch)

સલાદ 1 બાઉલ, શાકભાજી 1 વાટકી, દાળ કે કઠોળ 1 વાટકી,
રોટલી 2 નંગ, ઘાશ 1 ગ્લાસ (200ml.), ચાઈલું, દહી

4:0

બપોરે (Tea Time)

ગ્રીન ટી / દુધ / કોફી / ચા 1 કપ, શેકેલા પૌઆ / શેકેલા ચણા / મખાના
બાફેલા મગ

6:0

રાત્રે (Dinner)

સુપ 1 બાઉલ, બાફીને કરેલ શાકભાજી 1 વાટકી, કઠી / દહી / ઘાશ /
દુધ 1 વાટકી, રોટલી 1 નંગ, વેજ. ખીચડી / કોદરૂ / મલ્ટીગ્રેઈન દલીયા

10:0

રાત્રે (Bed Time)

દૂધ 1 ગ્લાસ (200ml., ખાંડ વગર), શેકેલા ચણા / મખાના
કુવાર / બાજરી ગરબો 1-2

Special Recommendations :

વેજી : 15-18 ml, પાણી : 12-15 ગ્લાસ

Shreeyanta Healthcare & Diagnostics Pvt. Ltd.
212 to 217, Swanik Arcade, Pragatinagar,
Baranpura, Ahmedabad-380013.
Regd. No. : 051902468

NIYANTA DIABETES & HEART CLINIC



PATIENT'S NAME : CHAMPABEN RABARI LAB. NO : SY-730-23
AGE/SEX : 49 Years/Female SAMPLE NO : 864
REFERRED BY : ARCOFEMI HEALTHCARE LIMITED DATE/TIME : 08/07/2023\08:54
LOCATION : SHREEYANTA DIABETIC & METABOLIC CLINIC PT ID :

COMPLETE BLOOD COUNT

(PERFORM BY FULLY AUTOMATED SYSMAX-XP 100 CELL COUNTER)

Sample Type: EDTA

Test Name	Result	Units	Biological Reference Interval
Blood Counts			
Haemoglobin :	11.80	Gms%	11.5 - 16.0
Total R.B.C. :	4.72	mill/c.mm	4.2 - 5.4
Total W. B. C. :	8600	/cu mm	4000 - 11000
Platelet Count :	643000	/cu.mm	1,50,000 - 4,50,000
Differential Count % Expected Value (Absolute Count/uL)			
Neutrophils :	65	50 - 60	5590 1600 - 7000
Lymphocytes :	27	20 - 40	2322 1000-4000
Eosinophils :	04	1 - 4	344 40 - 400
Monocytes :	04	2 - 6	344 200 - 1000
Basophils :	00	0 - 01	00 0 - 100
Blood Indices			
P. C. V :	36.70	%	37 - 47
M. C. V. :	77.80	fl	78 - 100
M.C.H :	25.00	pg	27 - 32
M. C. H. C :	32.20	%	32 - 36
R.D.W :	17.40	%	11.5 - 14.0

Peripheral smear study

RBC's

R.B.C -Normocytic Normochromic.

WBC's

W.B.C -Normal in Number & DC As Given Above.

Platelets

Platelets are increased on Smear.

PS FOR MP

No Any Blood Parasites seen.

..... End Of Report

Dr. Jitendra N. Nayak
(M.D., Pathologist)

Regd. No. : G-14786
Shreeyanta Healthcare & Diagnostics Pvt. Ltd.

DR. JITENDRA NAYAK
M.D.(PATH)

DR. JANAK THAKKAR
M.B.DCP (PATH)

Shreeyanta Healthcare & Diagnostics Pvt. Ltd.
212 to 217, Swanik Arcade, Pragatinagar,
Naranpura, Ahmedabad-380013.
Regd. No. : 051902468

Pathologist

Managed by Spandan Pathology Laboratory • Home Collection Facilities Available

2nd Floor, Swanik Arcade, Nr. Arjun Homes, B/h Vardan Tower, Pragatinagar - K. K. Nagar Road, Naranpura, Ahmedabad : 380 013.

☎ 079 27499835 ☎ +91 9904290525 / +91 9265634065 / +91 7567585429 ✉ shreeyantaclinic@gmail.com