

SENTHIL MULTI SPECIALITY HOSPITAL

ERODE

315284/Mrs Muddadla neelima 33Yrs-2Months/Female 63 Kgs/163 Cms

BP: ___/___ mmHg

HR: 66 bpm

PR Interval: 150 ms
QRS Duration: 112 ms
QT/QTc: 418/440ms
P-QRS-T Axis: 70 - 93 - 69 (Deg)

Ref.: HEALTH CHECKUP Test Date: 09-Sep-2023(12:52:03) Notch: 50Hz 0.05mV - 35Hz 10mm/mV 25mm/Sec

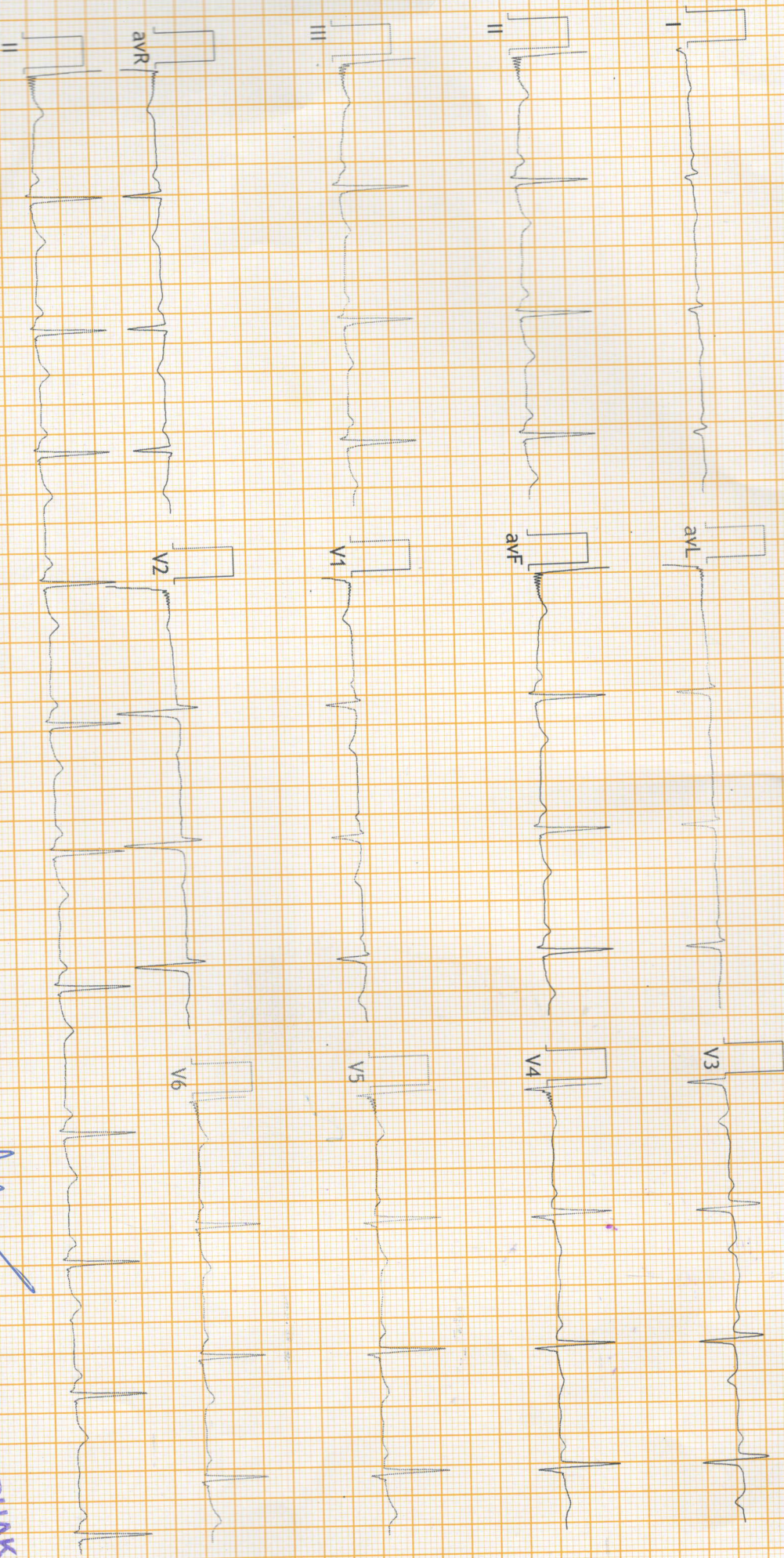

FINDINGS: Normal Sinus Rhythm
 Vent Rate : 66 bpm; PR Interval : 150 ms; QRS Duration: 112 ms; QT/QTc Int : 418/440 ms
 P-QRS-T axis: 70• 93• 69• (Deg)
 Comments :

g.r.v.

Dr. R. Anandhakumar

DR. R. ANANDHAKUMAR
 MBBS., MD., (Gen. Med.), DNB (Cardiology)
 Interventional Cardiologist
 Reg.No : 84943

DR. C. SENTHILVEL MD., DM., (NEURO) ARTS





भारत सरकार

Government of India



Issue Date: 09/04/2014

మూడడ్ల నీలిమ

Mudaddla Neelima

పుట్టిన తేదీ / DOB: 12/06/1990

స్త్రీ / FEMALE



5548 1649 8362



5548 1649 8362

मेरा आधार, मेरी पहचान



भारतीय विशिष्ट पहचान प्राधिकरण

Unique Identification Authority of India



చిరునామా: D/O: మూడడ్ల శ్రీనివాస రావు, 2-69, ఫైర్
స్టేషన్ దగ్గర, బొబ్బిలి, విజయనగరం జిల్లా, బొబ్బిలి,
విజయనగరం, ఆంధ్ర ప్రదేశ్, 535558

Print Date: 20/05/2021

Address: D/O: Mudaddla Srinivasa Rao, 2-
69, NEAR FIRE STATION, BOBBILI,
VIZIANAGARAM DISTRICT, Bobbili,
Vizianagaram, Andhra Pradesh, 535558

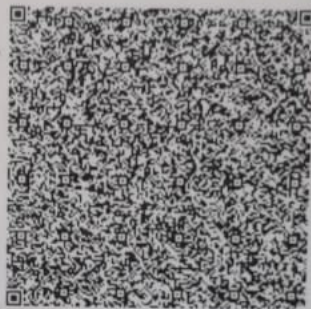

5548 1649 8362



1947



help@uidai.gov.in



www.uidai.gov.in

Health Checkup.

23/1/24



भारत सरकार
Government of India

आधार



मूडडल नीलिमा
Mudaddla Neelima
పుట్టిన తేదీ / DOB: 12/06/1990
స్త్రీ / FEMALE



5548 1649 8362





मेरा आधार, मेरी पहचान

16300

63h

G. Subi



 **भारतीय विचित्र पहचान प्राधिकरण**
Unique Identification Authority of India 



దీనినామా D/O. మూడవ క్రమిణి రావు, 249, 2వ
బ్లిష్ క్ దగ్గర, బొబిలి, విజయనగరం జిల్లా, బొబిలి,
విజయనగరం, ఆంధ్ర ప్రదేశ్, 535558

Print Date: 20/05/2021

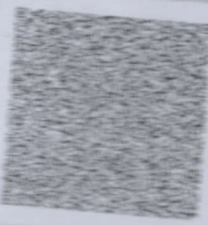
Address: D/O: Mudaddla Srinivasa Rao, 2-
69, NEAR FIRE STATION, BOBBILI,
VIZIANAGARAM DISTRICT, Bobbili,
Vizianagaram, Andhra Pradesh, 535558



5548 1649 8362

 1947  help@uidai.gov.in  www.uidai.gov.in

Dear Senthil Multispeciality Hospital,

City : Erode . Address : 547, Perundurai Rd, Nggo Colony, Erode - 638011,

We have received the confirmation for the following booking .

Name : MS. MUDADDLA NEELIMA

Age : 30

Gender : Female

Package Name: Medi-Wheel Full Body Health Checkup Female Below 40

User Location : NULL,BHUBANESHWAR,Odisha,0

Contact Details : 8341706003

Booking Date : 17-08-2023

Appointment Date : 09-09-2023

Member Information			
Booked Member Name	Age	Gender	Cost(In INR)
MS. MUDADDLA NEELIMA	30	Female	Cashless
Total amount to be paid		Cashless	

We will get back to you with confirmation update shortly. Please find the package details as attached for your reference.

Package Name : Medi-Wheel Full Body Health Checkup Female Below 40 - Includes (37)Tests

Tests included in this Package : Ecg, TSH, X-ray Chest, Stress Test (tmt)/ 2d Echo, Blood Sugar Postprandial, A:g Ratio, Blood Group, Total Cholesterol, Triglycerides, Fasting Blood Sugar, Ultrasound Whole Abdomen , Glycosylated Haemoglobin (hba1c), Hdl, Vldl, Urine Analysis, LDL, Total Protine, General Consultation, HDL/ LDL ratio, GGT(Gamma-glutamyl Transferase), Eye Check-up consultation, ALP (ALKALINE PHOSPHATASE), Uric Acid, AST/ALT Ratio, Serum Protein, CBC with ESR, Stool Analysis, Urine Sugar Fasting, Urine Sugar PP, T3, T4, Cholesterol Total / HDL Ratio, BUN, BUN/Creatinine Ratio, Bilirubin Total & Direct and Indirect, Albumin, Globulin

© 2023-2024 Arcotemi Healthcare Limited

Reply

Reply all

Forward

G. Senthil



Master
Health
Check-up

SENTHIL
MULTI SPECIALITY
HOSPITAL



547, PERUNDURAI ROAD, ERODE - 638011.
☎ 0424-2260375, 2260376, 2260377

Name: MRS. MUDADDALA NEELIMA.
Age: 33 Occupation: Banker
Address: 532/21, Lifestyle APTS,
11th Phase Street, Erode - 638011.

Date: 09/09/2023 I.D.No. 164679
Sex: Male Female Tel. No. 83417-06003
Examined by Dr.: DR. Gokula Priya. MD (G.O.)
CONSULTANT: PHYSICIAN-IN-CHARGE

MEDICAL SUMMARY

Chief complaints:

Hto neuropain on/off x 3-4 yrs.
No Hto Restricted nerve movements.

History of Present illness:

No Hto T2DM⁺ / SH⁺ / CAD⁺ / BA⁺ /
Hypertension⁺.

Under went USS → Ist - 2017.

USS - IInd - 2021.

Systemic Review

I. Cardiovascular System :

- Chest pain
- Breathing Difficulty
- Palpitation
- Swelling-feet
- History of High Blood Pressure
- Any medications

} Nil.
} Nil.

II. Respiratory system including naso bronchial complaints:

- Sneezing
- Cough
- Dyspnoea
- Wheezing
- Running nose (-)
- Nose block (-)

} Nil.

III. Dental:

IV. Gastro Intestinal system :

- Appetite } 4 times / day. Normal.
- Abdominal pain - Epigastric pain on/off.
- Flatulence and Dyspepsia (+) on/off - occasionally.
- Bowel habits - normal once / day.
- Peptic ulcers -
- Mouth ulcers
- Piles

V. Genito urinary :

- Frequency 6-7 / Day
- Burning
- Urgency } Nil
- Hesitency
- Prostate enlargement } Nil
- Hydrocele
- Dribbling
- Night 4-5 times
- Overflow

GYN

6/20/22. Pelvic LSC SX 2 / studied
LCB: dy. RMP, 2/25
scanty flow
Dysin - LMP: 9/9/23

VI. Central Nervous System :

- Headache Nil
- Giddiness - Nil Subjective - objective -
- Memory and Concentration -
- Neuritis -
- Sleep 6-7 hrs sleep.
- Sleep disturbances.
- Aura

VII. Eyes : Normal

Vision - Normal.

VIII. Ears : Normal

Hearing - Normal.

IX. Spine & Joints :

X. Skin:

} Normal.

XI. General Symptoms:

XII. Present Medications

NIL.

Past History

Medical

Surgical

↓ Ulcers 2017, 2021.

Personal History :

Mental Status : S (M) W

Habit-Cigarettes -

Tobacco & Snuff -

No. of Children

Diet -

✓ Veg. / Non-Veg.

one boy / one Alcohol grt.

Physical Activity - Active.

Drug Allergies

Family History :

Father - 60yrs, Alive and healthy state. DM (+) - On regular

Mother - 52yrs, Alive and healthy state. Hypertension - on regular

Siblings - one sister, one brother - Alive, healthy state.

Diabetes (+) B.P.

Heart C.V.A. -

Allergies -

Cancer - Epilepsy -

Exposures & Others (+)

Physical Examination

General : Build - Normal Height 163 cm Weight 63 kg Clubbing - None
Anaemia - None Icterus - None Cyanosis - None
Oedema - None Glands - None

HENT :

CVS : 78 bpm Heart Rate & Rhythm
B.P. : Supine 110/70 Sitting 120/70 Standing
Chest shape Normal
Heart Sounds S1S2
Murmurs No Murmur
Thrills No Thrill

RS : 18 Rate & Type Snore - 100-1
Breath Sounds - Bil. crepitations

Abdomen : Appearance - Normal
Liver - Normal Spleen - Normal Kidney - Normal Colon
Tenderness (+) upper abdomen
Bowel Sounds - Normal Fluid - No
Peristaltic movement

HYDROCELE & HERNIAL ORIFICES

GYNEC pt menstuality pap - next week

CNS : Cranial Nerves
Sensory System
Motor System
Reflexes } Normal

EYES AND FUNDUS
SKIN
EXTREMITIES } Normal

Final Impression :

MASTER HEALTH CHECK-UP

ADVISED :

Dr. GOKULAPRIYA HARINIVAS
M.D. (O.G.), F.M.S
Reg. No. 86662
CONSULTANT OBSTETRICIAN & GYNECOLOGIST
SENTHIL MULTI SPECIALITY HOSPITAL
No.547, Perundurai Road, ERODE - 11



MEDICAL OFFICER

G. Deeb

Dr. A. Nithyanathan
Dr. A. NITHYANATHAN, M.B.B.S.,
Reg. No : 154399
Duty Medical Officer
SENTHIL MULTI SPECIALITY HOSPITAL,
547, Perundurai Road, Erode - 638 011.



SMS DIAGNOSTIC CENTRE

Senthil Multi Speciality Hospital

No. 547, Perundururai Road, Phone : 0424 2260375 / 2260376 / 2260377
 Erode - 638 011 Emergency Helpline : 88 830 55 555
 Email: smshospitalerode@gmail.com



Patient ID : 0200029141
 Patient Name : **MRS. MUDADDLA NEELIMA**
 Age /Sex : **33 Y/ F**
 Ref By : **HEALTH CHECKUP**
 Referred By : Dr.Dr.C.SENTHILVEL., M.D (Gen) .,D.M (Neuro)

SID No : **02086030**
 Collected Date : 09/09/2023 / 09:21
 Received Date : 09/09/2023 / 09:22
 Reported Date : 09/09/2023 / 13:15

Partial Test Report

Specimen	Test Name (Method)	Result	Flag	Units	Reference Value
HAEMATOLOGY					
COMPLETE BLOOD COUNT (CBC)					
EDTA	TOTAL WBC COUNT. (Electrical Impedance)	7690		Cells / Cumm	4000 to 11000
DIFFERENTIAL COUNT					
EDTA	Polymorphs	61.1		%	40.0 - 65.0
EDTA	Lymphocytes	32.9		%	20.0 - 45.0
EDTA	Eosinophils	2.5		%	1.0 - 6.0
EDTA	Monocyte	3.0		%	2.0 - 8.0
EDTA	Basophils	0.5		%	0.0 - 1.0
EDTA	HAEMOGLOBIN (Hb)	13.8		g/dL	12 - 16
EDTA	PCV (HCT)	42.2		%	Female 37 - 47
EDTA	RBC COUNT	4.76		millions / cumm	Female: 3.8 - 4.8
EDTA	MCV	88.7		fl	76 - 96
EDTA	MCH	29.1		pg	27 - 31
EDTA	MCHC	32.8		%	30 - 35
EDTA	PLATELET COUNT	2.76		Lakhs / Cumm	1.5 - 4.0
EDTA	MPV (Electrical Impedance)	8		fl	6 - 10
cit.Blood	ESR (30 mins /1 hr) (Westergren's)	10		mm/hr	Male <50 Years: 0 - 15 > 50 Years : 0 - 20 Female <50 Years: 0 - 20 >50 Years : 0 - 30

BLOOD GROUPING & RH TYPING

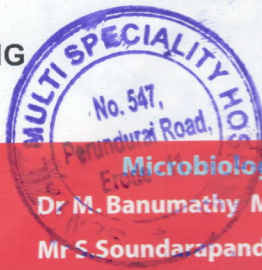

Biochemistry & Molecular Biology

Mr K.Kamalasekaran M.Sc (UK)

Dr S.Sowmya PhD | Mr B.Baskar MSc

Microbiology

Dr M. Banumathy MD

Mr S.Soundarapandian M.Sc

Pathology

Dr S.Aravinth MD

Powered By



CISTRON
BIOLOGICAL LABORATORY

Disclaimer:

Isolated Laboratory Investigations are never conclusive. But should be used along with the other clinical examinations and related investigations to confirm the final diagnosis. The result of a laboratory investigation is dependent on the methodology used and sample received. **WE WISH YOU A HEALTHY LIFE** cistronlabs@gmail.com www.cistronlabs.com



SMS DIAGNOSTIC CENTRE

Senthil Multi Speciality Hospital

No. 547, Perundurai Road,
Erode - 638 011
Email: smshospitalerode@gmail.com

Phone : 0424 2260375 / 2260376 / 2260377
Emergency Helpline : 88 830 55 555



Patient ID : 0200029141
Patient Name : **MRS. MUDADDLA NEELIMA**
Age /Sex : **33 Y/ F**
Ref By : **HEALTH CHECKUP**
Referred By : Dr.Dr.C.SENTHILVEL., M.D (Gen) .,D.M (Neuro)

SID No : **02086030**
Collected Date : 09/09/2023 / 09:21
Received Date : 09/09/2023 / 09:22
Reported Date : 09/09/2023 / 13:15

Partial Test Report

Specimen	Test Name (Method)	Result	Flag	Units	Reference Value
EDTA	Blood Group	"O"		mg/dl	Female: 17.0 Male: 17.0
EDTA	RH Typing	POSITIVE			Male: 17.0 Female: 17.0

BIOCHEMISTRY

Serum	BLOOD UREA NITROGEN (BUN) (Urease -GLDH /End Point)	8.5		mg/dl	9.5 - 20
Interpretation :					
Plasma	BLOOD GLUCOSE (Fasting) (GOD/POD)	89.2		mg/dl	70 - 110
Plasma	BLOOD GLUCOSE (Post Prandial) (GOD/POD)	81.9		mg/dl	80-140
	HbA1C				
EDTA	Glycosylated Haemoglobin (HbA1c)	5.2		%	Non Diabetic : Less than 6 % Diabetic Range : Good Control - 6.1 - 7.0 % Fair Control - 7.1 - 8.0 % Unsatisfactory Control - 8.1 - 10 % Poor Control : Above 10 % Method:HPLC

Notes : HBA1C is an Index of Your Blood Glucose control for the past three Months.

EDTA **Estimated Average Glucose (eAG)** 102.5 mg/dl



Page 2 of 7

Biochemistry & Molecular Biology

Mr K.Kamalasekaran M.Sc (UK)

Dr S.Sowmya PhD | Mr B.Baskar MSc

Microbiology

Dr M. Banumathy MD

Mr S.Soundarapandian M.Sc

Pathology

Dr S.Aravindh MD

Powered By



CISTRON
BIOLOGICAL LABORATORY

Disclaimer:

Isolated Laboratory Investigations are never conclusive. But should be used along with the other clinical examinations and related investigations to confirm the final diagnosis. The result of a laboratory investigation is dependent on the methodology used and sample received. **WE WISH YOU A HEALTHY LIFE**

cistronlabs@gmail.com

www.cistronlabs.com



SMS DIAGNOSTIC CENTRE

Senthil Multi Speciality Hospital

No. 547, Perundurai Road, Phone : 0424 2260375 / 2260376 / 2260377
 Erode - 638 011 Emergency Helpline : 88 830 55 555
 Email: smshospitalerode@gmail.com



Patient ID : 0200029141
 Patient Name : **MRS. MUDADDLA NEELIMA**
 Age /Sex : **33 Y/ F**
 Ref By : **HEALTH CHECKUP**
 Referred By : Dr.Dr.C.SENTHILVEL., M.D (Gen) .,D.M (Neuro)

SID No : **02086030**
 Collected Date : 09/09/2023 / 09:21
 Received Date : 09/09/2023 / 09:22
 Reported Date : 09/09/2023 / 13:15

Partial Test Report

Specimen	Test Name (Method)	Result	Flag	Units	Reference Value
Serum	URIC ACID (Uricase / Bichromatic end Point)	3.9		mg/dl	Female: <7.0 Male: <7.0 Male:(>65Y)<8.4

Interpretation :

Verified By
 Mr. B.Baskar
 Lab Incharge



S. Aravinth.

Dr. S. Aravinth.,M.D (Path)
 Consultant Pathologist



Biochemistry & Molecular Biology

Mr K.Kamalasekaran M.Sc (UK)
 Dr S.Sowmya PhD | Mr B.Baskar MSc

Microbiology

Dr M. Banumathy MD
 Mr S.Soundarapandian M.Sc

Pathology

Dr S.Aravinth MD

Powered By



CISTRON
 BIOLOGICAL LABORATORY

Disclaimer:

Isolated Laboratory Investigations are never conclusive. But should be used along with the other clinical examinations and related investigations to confirm the final diagnosis. The result of a laboratory investigation is dependent on the methodology used and sample received. **WE WISH YOU A HEALTHY LIFE** cistronlabs@gmail.com www.cistronlabs.com



SMS DIAGNOSTIC CENTRE

Senthil Multi Speciality Hospital

No. 547, Perundurai Road,
Erode - 638 011
Email: smshospitalerode@gmail.com

Phone : 0424 2260375 / 2260376 / 2260377
Emergency Helpline : 88 830 55 555



Patient ID : 0200029141

Patient Name : **MRS. MUDADDLA NEELIMA**

Age /Sex : **33 Y/ F**

Ref By : **HEALTH CHECKUP**

Referred By : Dr.Dr.C.SENTHILVEL., M.D (Gen) .,D.M (Neuro)

SID No : **02086030**

Collected Date : 09/09/2023 / 09:21

Received Date : 09/09/2023 / 09:22

Reported Date : 09/09/2023 / 13:15

Partial Test Report

Specimen	Test Name (Method)	Result	Flag	Units	Reference Value
BIOCHEMISTRY					
LIPID PROFILE					
Serum	TOTAL CHOLESTEROL (Oxidase-Peroxidase)	165.0		mg/dl	Less Than 220
Interpretation :					
Serum	TRIGLYCERIDES (TGL) (GPO- Bichromatic end Point)	94.6		mg/dl	Less Than 150
Interpretation :					
Serum	HDL CHOLESTEROL (Enzymatic)	50.5		mg/dl	NCEP guidelines (Coronary heart disease risk) < 40 : High Risk 40 - 60 : Normal Risk ≥ 60 : Low Risk
Serum	LDL - CHOLESTEROL (Calculated)	95.6		mg/dl	Less Than 170
Interpretation :					
Serum	VLDL CHOLESTEROL (Calculated)	18.9		mg/dl	Less than 46
Serum	NON HDL CHOLESTEROL (Calculated)	114.5		mg/dl	< 130
Serum	TOTAL CHOL/HDL CHOL. RATIO (Calculated)	3.3			Less than 4.5



Biochemistry & Molecular Biology

Mr K.Kamalasekaran M.Sc (UK)

Dr S.Sowmya PhD | Mr B.Baskar MSc

Microbiology

Dr M. Banumathy MD

Mr S.Soundarapandian M.Sc

Pathology

Dr S.Aravinth MD

Powered By



CISTRON
BIOLOGICAL LABORATORY

Disclaimer:

Isolated Laboratory Investigations are never conclusive. But should be used along with the other clinical examinations and related investigations to confirm the final diagnosis. The result of a laboratory investigation is dependent on the methodology used and sample received. **WE WISH YOU A HEALTHY LIFE**

cistronlabs@gmail.com

www.cistronlabs.com



SMS DIAGNOSTIC CENTRE

Senthil Multi Speciality Hospital

No. 547, Perundurai Road,
Erode - 638 011
Email: smshospitalerode@gmail.com

Phone : 0424 2260375 / 2260376 / 2260377
Emergency Helpline : 88 830 55 555



Patient ID : 0200029141
Patient Name : **MRS. MUDADDLA NEELIMA**
Age /Sex : **33 Y/ F**
Ref By : **HEALTH CHECKUP**
Referred By : Dr.Dr.C.SENTHILVEL., M.D (Gen) .,D.M (Neuro)

SID No : **02086030**
Collected Date : 09/09/2023 / 09:21
Received Date : 09/09/2023 / 09:22
Reported Date : 09/09/2023 / 13:15

Partial Test Report

Specimen	Test Name (Method)	Result	Flag	Units	Reference Value
	LDL/HDL Ratio	1.9			2.5 - 3.5
	LIVER FUNCTION TEST (LFT)				
	BILIRUBIN (TOTAL)	0.25			0.1 - 1.2
	BILIRUBIN (DIRECT)	0.00			0.0 - 0.3
	ALBUMIN	4.5			3.5 - 5.0
	ALP (ALP)	81			42 - 96
	ASAT (AST)	14			10 - 37
	ALT (ALT)	25			10 - 31
	ALP (ALP)	81			42 - 96
	ASAT (AST)	14			10 - 37
	ALT (ALT)	25			10 - 31
	MINERAL & VITAMIN TEST				
	CALCIUM (Ca)	10.0			Male 10 - 10.5 Female 9.5 - 10.0
	MINERAL & VITAMIN TEST				

Verified By
Mr. B. Baskar
Lab Incharge



Dr. S. Aravindh., M.D (Path)
Consultant Pathologist



Biochemistry & Molecular Biology

Mr K.Kamalasekaran M.Sc (UK)
Dr S.Sowmya PhD | Mr B.Baskar MSc

Microbiology

Dr M. Banumathy MD
Mr S.Sundarapandian M.Sc

Pathology

Dr S.Aravindh MD

Powered By



CISTRON
BIOLOGICAL LABORATORY

Disclaimer:

Isolated Laboratory Investigations are never conclusive. But should be used along with the other clinical examinations and related investigations to confirm the final diagnosis. The result of a laboratory investigation is dependent on the methodology used and sample received. **WE WISH YOU A HEALTHY LIFE**

cistronlabs@gmail.com | www.cistronlabs.com



SMS DIAGNOSTIC CENTRE

Senthil Multi Speciality Hospital

No. 547, Perundurai Road, Phone : 0424 2260375 / 2260376 / 2260377
 Erode - 638 011 Emergency Helpline : 88 830 55 555
 Email: smshospitalerode@gmail.com



Patient ID : 0200029141
 Patient Name : **MRS. MUDADDLA NEELIMA**
 Age /Sex : **33 Y/ F**
 Ref By : **HEALTH CHECKUP**
 Referred By : Dr.Dr.C.SENTHILVEL., M.D (Gen) .,D.M (Neuro)

SID No : **02086030**
 Collected Date : 09/09/2023 / 09:21
 Received Date : 09/09/2023 / 09:22
 Reported Date : 09/09/2023 / 13:15

Partial Test Report

Specimen	Test Name (Method)	Result	Flag	Units	Reference Value
BIOCHEMISTRY					
LIVER FUNCTION TEST (LFT)					
Serum	BILIRUBIN (TOTAL) (Diazo)	0.45		mg/dl	Adults & children up to 1.0
Serum	BILIRUBIN (DIRECT) (Diazo)	0.26		mg/dl	0.2 - 0.4
Interpretation :					
Serum	BILIRUBIN (INDIRECT) (Calculated)	0.19	L	mg/dl	0.2 - 1.0
TOTAL PROTEIN & A/G RATIO					
Serum	TOTAL PROTEIN (Biuret / End Point)	7.1		gm/dl	6.6-8.7
Interpretation :					
Serum	ALBUMIN (Bromcresol Green(BCG))	4.0		gm/dl	Adults 3.4-4.8
Serum	GLOBULIN (Calculated)	3.1		g/dL	Adults 3.0 - 3.5
Serum	A/G Ratio	1.29			1.2 - 1.5
Interpretation :					
Serum	SGOT (AST) (Modified With out P-5-P)	14		U/L	Female : up to 32
Serum	SGPT (ALT) (Modified With out P-5-P)	25		U/L	Females: up to 31
Serum	ALKALINE PHOSPHATASE (p-NPP- (AMP Buffer))	81		U/L	42 - 98
Serum	GAMMA GT (IFCC)	18.0		U/L	Male :10 - 50 Female :7 - 35
Interpretation :					
Serum	BUN/CREATININE RATIO	12.3		Ratio	12.1 - 20.1

IMMUNOLOGY

Biochemistry & Molecular Biology

Mr K.Kamalasekaran M.Sc (UK)
 Dr S.Sowmya PhD | Mr B.Baskar MSc

Microbiology

Dr M. Banumathy MD
 Mr S.Soundarapandian M.Sc

Pathology

Dr S.Aravinth MD

Powered By



CISTRON
 BIOLOGICAL LABORATORY

Disclaimer:

Isolated Laboratory Investigations are never conclusive. But should be used along with the other clinical examinations and related investigations to confirm the final diagnosis. The result of a laboratory investigation is dependent on the methodology used and sample received.

WE WISH YOU A HEALTHY LIFE

cistronlabs@gmail.com

www.cistronlabs.com



SMS DIAGNOSTIC CENTRE

Senthil Multi Speciality Hospital

No. 547, Perundururai Road, Phone : 0424 2260375 / 2260376 / 2260377
 Erode - 638 011 Emergency Helpline : 88 830 55 555
 Email: smshospitalerode@gmail.com



Patient ID : 0200029141
 Patient Name : **MRS. MUDADDLA NEELIMA**
 Age /Sex : **33 Y/ F**
 Ref By : **HEALTH CHECKUP**
 Referred By : Dr.Dr.C.SENTHILVEL., M.D (Gen) .,D.M (Neuro)

SID No : **02086030**
 Collected Date : 09/09/2023 / 09:21
 Received Date : 09/09/2023 / 09:22
 Reported Date : 09/09/2023 / 13:15

Partial Test Report

Specimen	Test Name (Method)	Result	Flag	Units	Reference Value
THYROID FUNCTION TEST (FREE)					
Serum	FT3 (ECLIA)	2.78		pg/ml	Adults:2.0 - 4.4
Serum	FT4 (ECLIA)	1.36		ng/dL	Adults:0.93 - 1.700
Serum	TSH (Thyroid Stimulating Hormone) (ECLIA)	1.350		µIU/ml	Adult-0.54-5.3

End Of Report

Verified By
 Mr. B.Baskar
 Lab Incharge



Dr. S. Aravinth.,M.D (Path)
 Consultant Pathologist



Biochemistry & Molecular Biology

Mr K.Kamalasekaran M.Sc (UK)
 Dr S.Sowmya PhD | Mr B.Baskar MSc

Microbiology

Dr M. Banumathy MD
 Mr S.Soundarapandian M.Sc

Pathology

Dr S.Aravinth MD

Powered By



CISTRON
 BIOLOGICAL LABORATORY

Disclaimer:

Isolated Laboratory Investigations are never conclusive. But should be used along with the other clinical examinations and related investigations to confirm the final diagnosis. The result of a laboratory investigation is dependent on the methodology used and sample received. **WE WISH YOU A HEALTHY LIFE**

cistronlabs@gmail.com

www.cistronlabs.com



GPS Map
Camera Lite



81, Perundurair Rd, Nggo Colony, Erode, Tamil Nadu 638011, India

Latitude
11.3388679 N

Longitude
77.7137852 E

Local 10:24:00 AM
GMT 04:54:00 AM

Altitude 590.54 feet
Saturday, 09.09.2023



Summary

Ref. By : HEALTH CHECKUP Protocol : BRUCE

Objective :

SENTHIL MULTISPECIALITY HOSPITAL

ERODE

163980/MRS MUDADDLA NEELIMA

Date: 09-Sep-2023 01:08:28 PM

33 Yrs/Female - 63 Kg/163 Cms

Stage	StageTime (Min:Sec)	PhaseTime (Min:Sec)	Speed (mpH)	Grade (%)	METS	H.R. (bpm)	B.P. (mmHg)	R.P.P. x100	PVC	Comments
Supine					1.0	93	120/80	111	-	
Standing					1.0	97	120/80	116	-	
HV					1.0	91	120/80	109	-	
ExStart					1.0	109	120/80	130	-	
Stage 1	3:00	3:01	1.7	10.0	4.7	128	120/80	153	-	
Stage 2	3:00	6:01	2.5	12.0	7.1	138	130/80	179	-	
PeakEx	3:00	9:00	3.4	14.0	10.2	170	140/90	238	-	
Recovery	1:00		1.1	0.0	1.2	136	140/90	190	-	
Recovery	2:00		0.0	0.0	1.0	102	140/90	142	-	
Recovery	3:00		0.0	0.0	1.0	95	130/80	123	-	
Recovery	4:00		0.0	0.0	1.0	92	130/80	119	-	
Recovery	5:00		0.0	0.0	1.0	91	120/80	109	-	
Recovery	5:04		0.0	0.0	1.0	110	120/80	132	-	

Medication : NIL

History :

Test End Reason : Test Complete, Heart Rate Achieved

Findings :

The patient exercised according to BRUCE for 9:0, achieving a work level of Max METS: 10.2. Resting heart rate initially 93 bpm, rose to a max. heart rate of 170 bpm which represents 91% of maximum age predicted heart rate. Resting blood pressure 120/80 mmHg, rose to a maximum blood pressure of 140/90 mmHg. The exercise stress test was stopped due to Test Complete, Heart Rate Achieved

Parameters :

- Exercise Time : 9:00 minutes
- Max HR attained : 170 bpm 91% of Max Predictable HR 187
- Max BP : 140/90(mmHg)
- Workload attained : 10.2 (Good Effort Tolerance)

No Angina/Arrhythmia/S3/murmur

No significant ST segment changes noted during exercise or recovery.

Max HR Deflection: 5.13

Dukes Score :

Test stopped for individual symptoms

Dr. R. ANANDHAKUMAR
 MBBS., MD., (Gen. Med.), DNB (Cardiology)
 Interventional Cardiologist
 Reg. No : 84943

Dr. C. SENTHILVEL MD., DM (NEURO)



12 Lead + Comparison

SENTHIL MULTISPECIALITY HOSPITAL
ERODE

163980/MRS MUDADDLA HREBGM
33 Yrs/Female METS: 1.0
63 Kg/163 Cms BP: 120/80
Date: 09-Sep-2023 01:08:28 PM

MPHR: 48% of 187
Speed: 1.1 mph
Grade: 0.0%

Raw ECG
BRUCE
(0.05-100)Hz

Ex Time 00:40
BLC : On
Notch : On

STANDING
10.0 mm/mV
25 mm/Sec.

Baseline

Current

60ms Post J

Current Raw Rhythm

Baseline

Current

Current Raw Rhythm

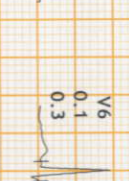
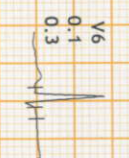
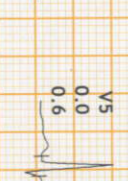
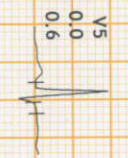
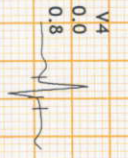
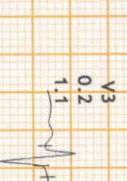
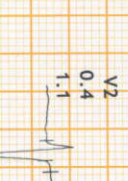
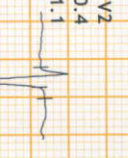
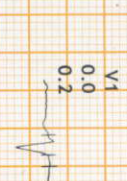
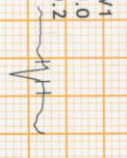
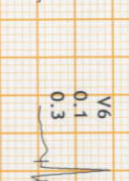
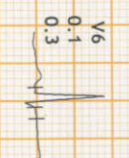
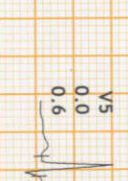
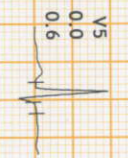
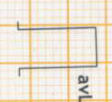
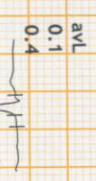
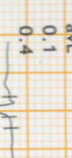
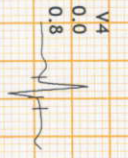
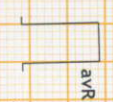
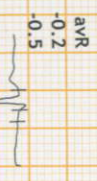
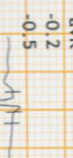
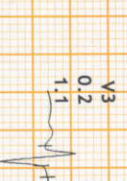
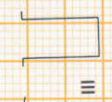
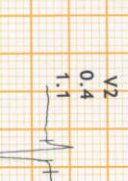
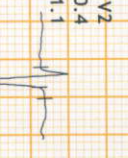
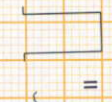
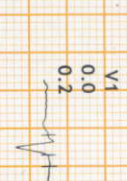
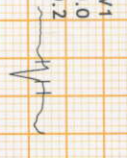



12 Lead + Comparison

SENTHIL MULTISPECIALITY HOSPITAL
ERODE

Ex Time 00:37

SUPINE

163980/MRS MUDADDALA NREB/64yrs
33 Yrs/Female
63 Kg/163 Cms
Date: 09-Sep-2023 01:08:28 PM

METS: 1.0
BP: 120/80

MPHR: 51% of 187
Speed: 1.1 mph
Grade: 0.0%

Raw ECG
BRUCE
(0.05-100) Hz

10.0 mm/mv
25 mm/Sec.

Baseline

Current

60ms Post J

Current Raw Rhythm

Baseline

Current

Current Raw Rhythm

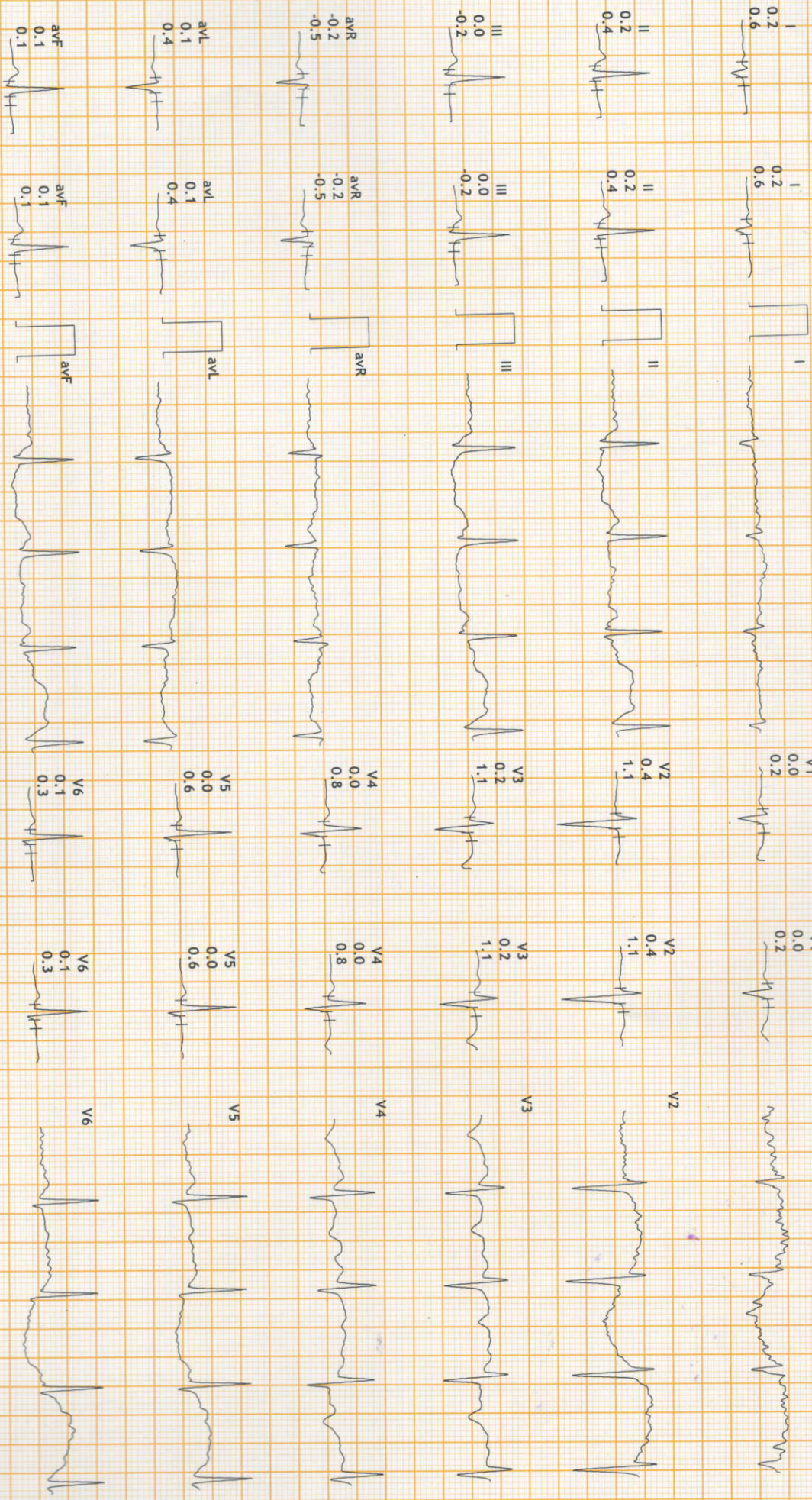

Print Date: 09-Sep-2023



12 Lead + Comparison

SENTHIL MULTISPECIALITY HOSPITAL ERODE

163980/MRS MUDADDALA NREUNQA bpm
 33 Yrs/Female METS: 1.0
 BP: 120/80
 Date: 09-Sep-2023 01:08:28 PM

MPHR: 54% of 187
 Speed: 0.0 mph
 Grade: 0.0%

Raw ECG
 BRUCE
 (0.05-100)HZ

Ex Time 00:00
 BLC : On
 Notch : On

EXStrt
 10.0 mm/mV
 25 mm/Sec.

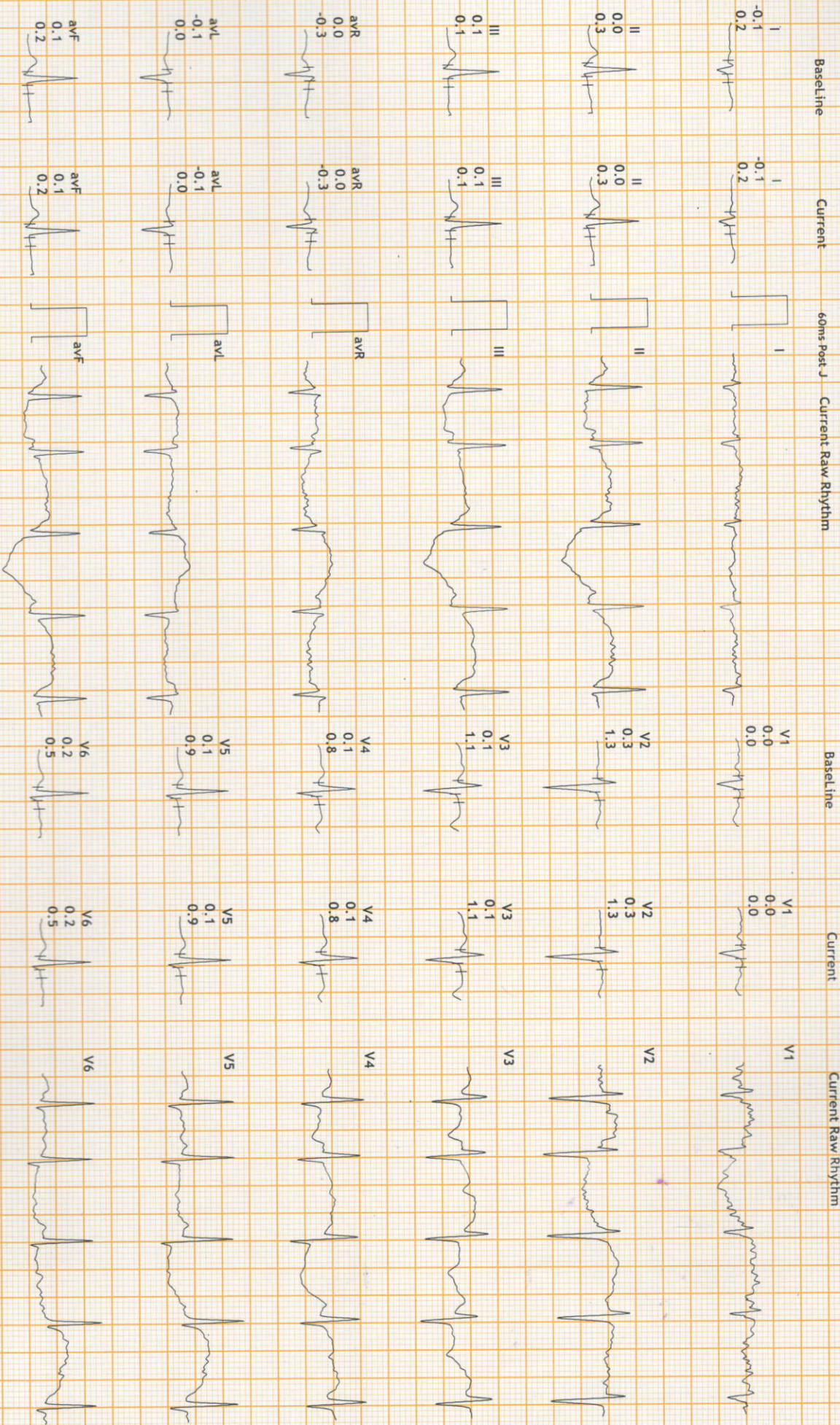



12 Lead + Comparison

163980/MRS MUDADDALA NREELIA
 33 Yrs/Female METS: 4.7
 63 Kg/163 Gms BP: 120/80
 Date: 09-Sep-2023 01:08:28 PM

SENTHIL MULTISPECIALTY HOSPITAL
 ERODE

MPPHR: 68% of 187
 Speed: 1.7 mph
 Grade: 10.0%

Raw ECG
 BRUCE
 (0.05-100)Hz

Ex Time 03:00
 BLC : On
 Notch : On

Stage 1 (03:00)
 10.0 mm/mV
 25 mm/Sec.

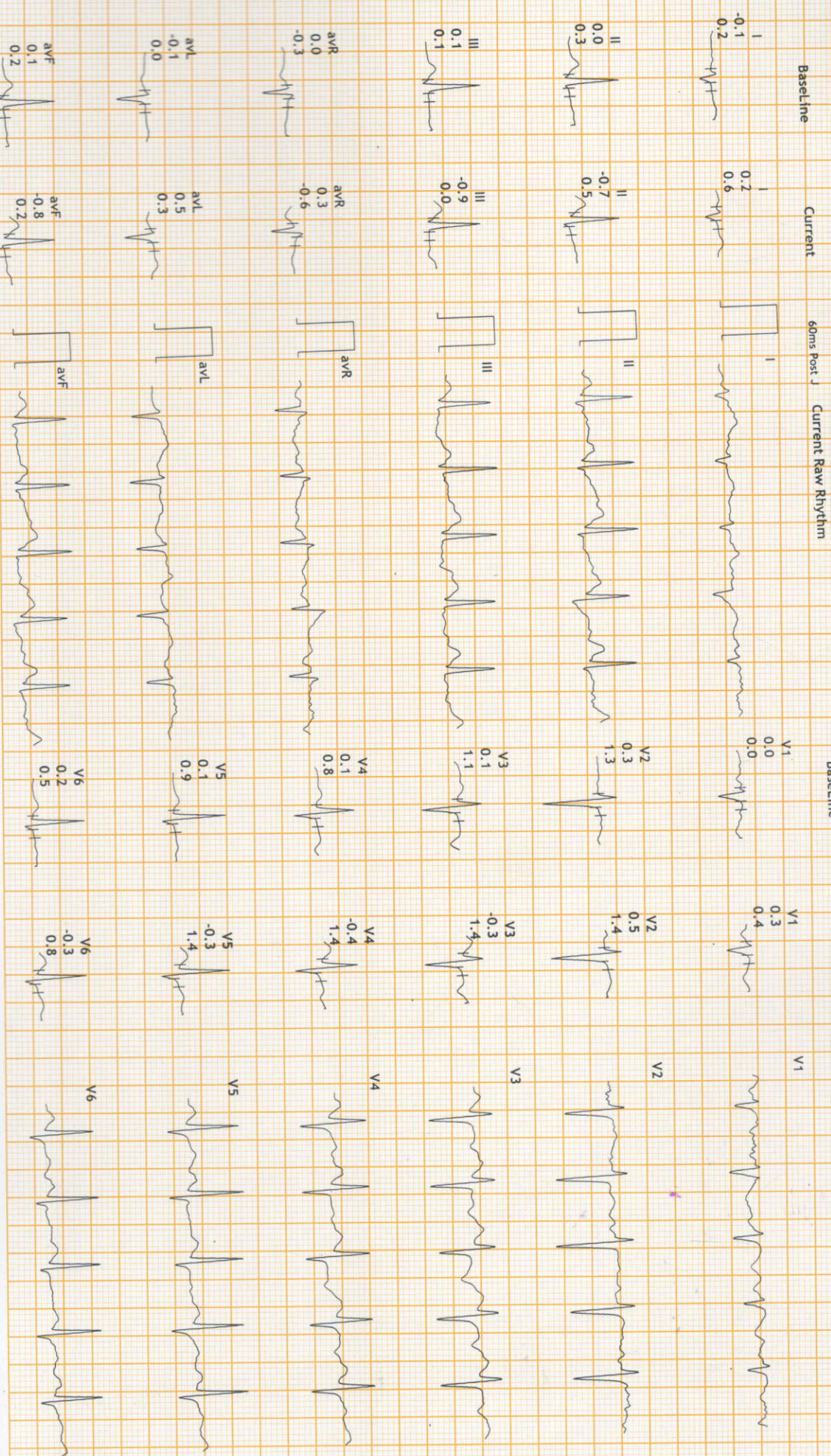



12 Lead + Comparison

163980/MRS MUDADDLA NREJIBABPM
 33 Yrs/Female METS: 7.1
 63 Kg/163 Cms BP: 130/80
 Date: 09-Sep-2023 01:08:28 PM

SENTHIL MULTISPECIALITY HOSPITAL
 ERODE

MPHR: 73% of 187
 Speed: 2.5 mph
 Grade: 12.0%

Raw ECG
 BRUCE
 (0.05-100)Hz

Stage 2 (03:00)
 10.0 mm/mV
 25 mm/Sec.

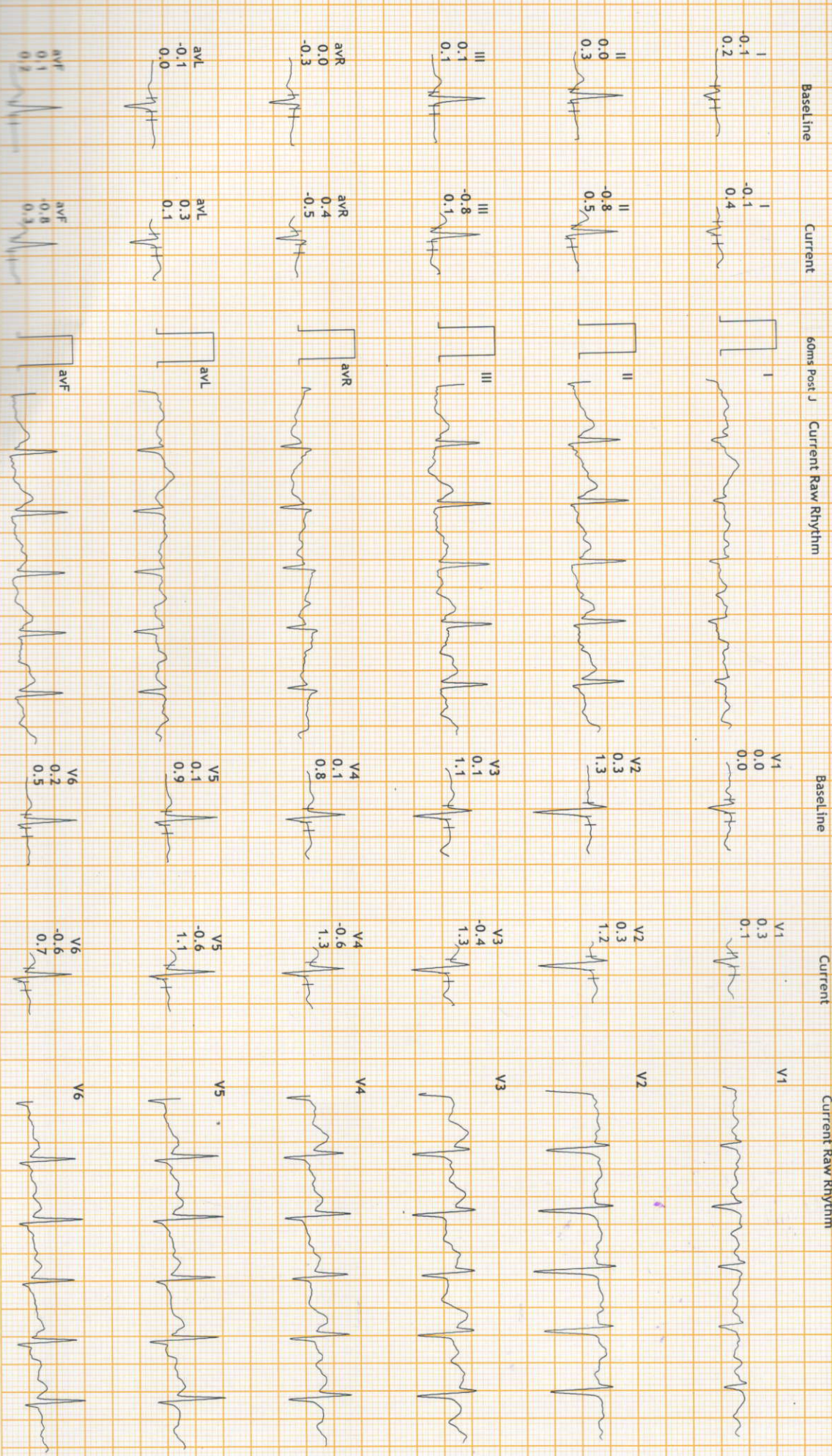



12 Lead + Comparison

163980/MRS MUDADDALA NEELAKRISHNA
 33 Yrs/Female
 63 Kg/163 Cms
 Date: 09-Sep-2023 01:08:28 PM

MPPHR: 90% of 187
 Speed: 3-4 mph
 Grade: 14.0%

SENTHIL MULTISPECIALITY HOSPITAL
 ERODE

Raw ECG
 BRUCE
 (0.05-100)Hz

Ex Time 08:59
 BLC : On
 Notch : On

PeakEx
 10.0 mm/mV
 25 mm/Sec.

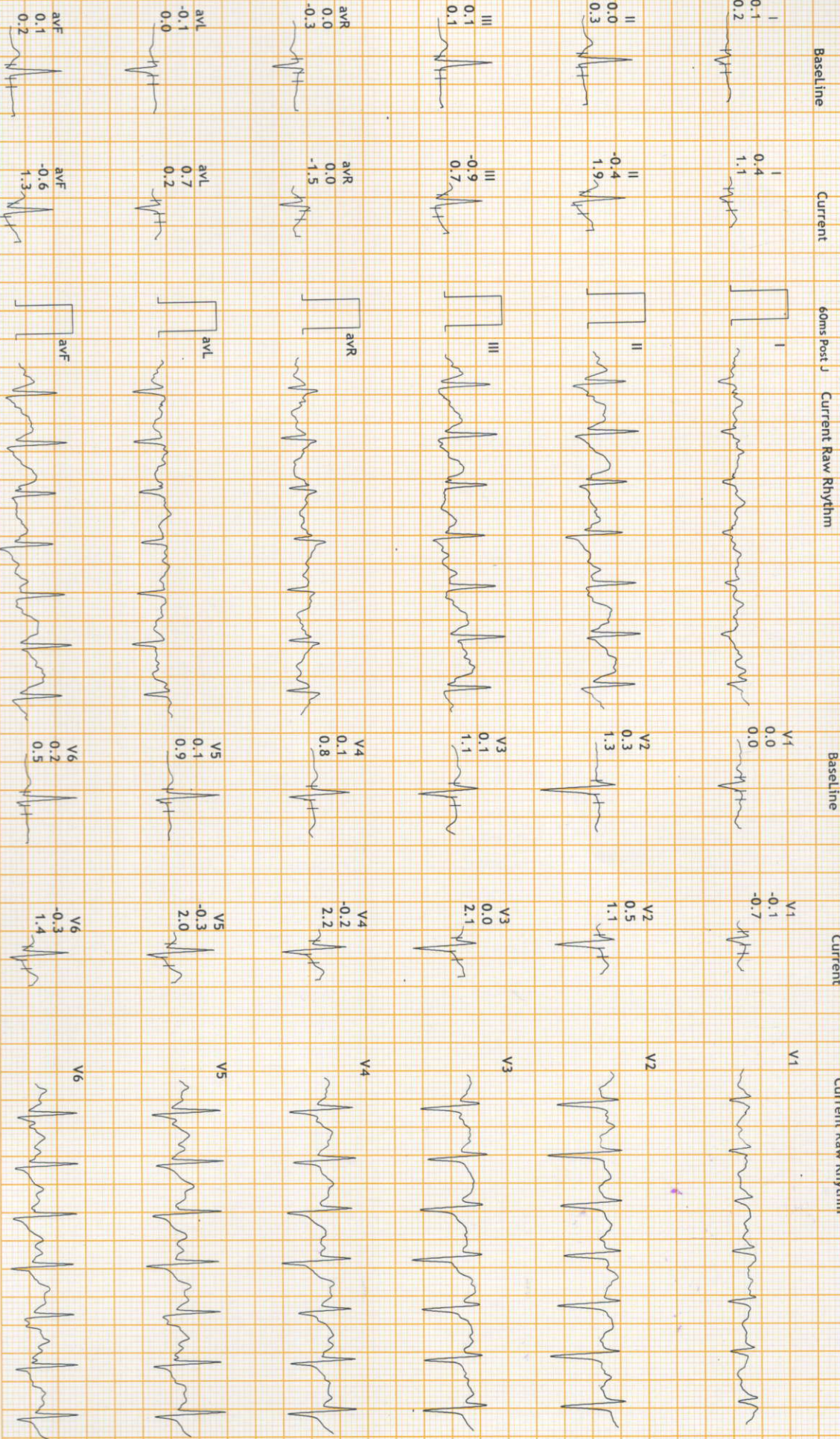



12 Lead + Comparison

163980/MRS MUDADDALA NEEDIBABU
33 Yrs/Female
63 kg/163 Cms
Date: 09-Sep-2023 01:08:28 PM

MPHR: 72% of 187
Speed: 1.1 mph
Grade: 0.0%

SENTHIL MULTISPECIALTY HOSPITAL
ERODE

Raw ECG
BRUCE
(0.05-100)Hz

Ex Time 08:59
BLC : On
Notch : On

Recovery : (01:00)
10.0 mm/mV
25 mm/Sec.

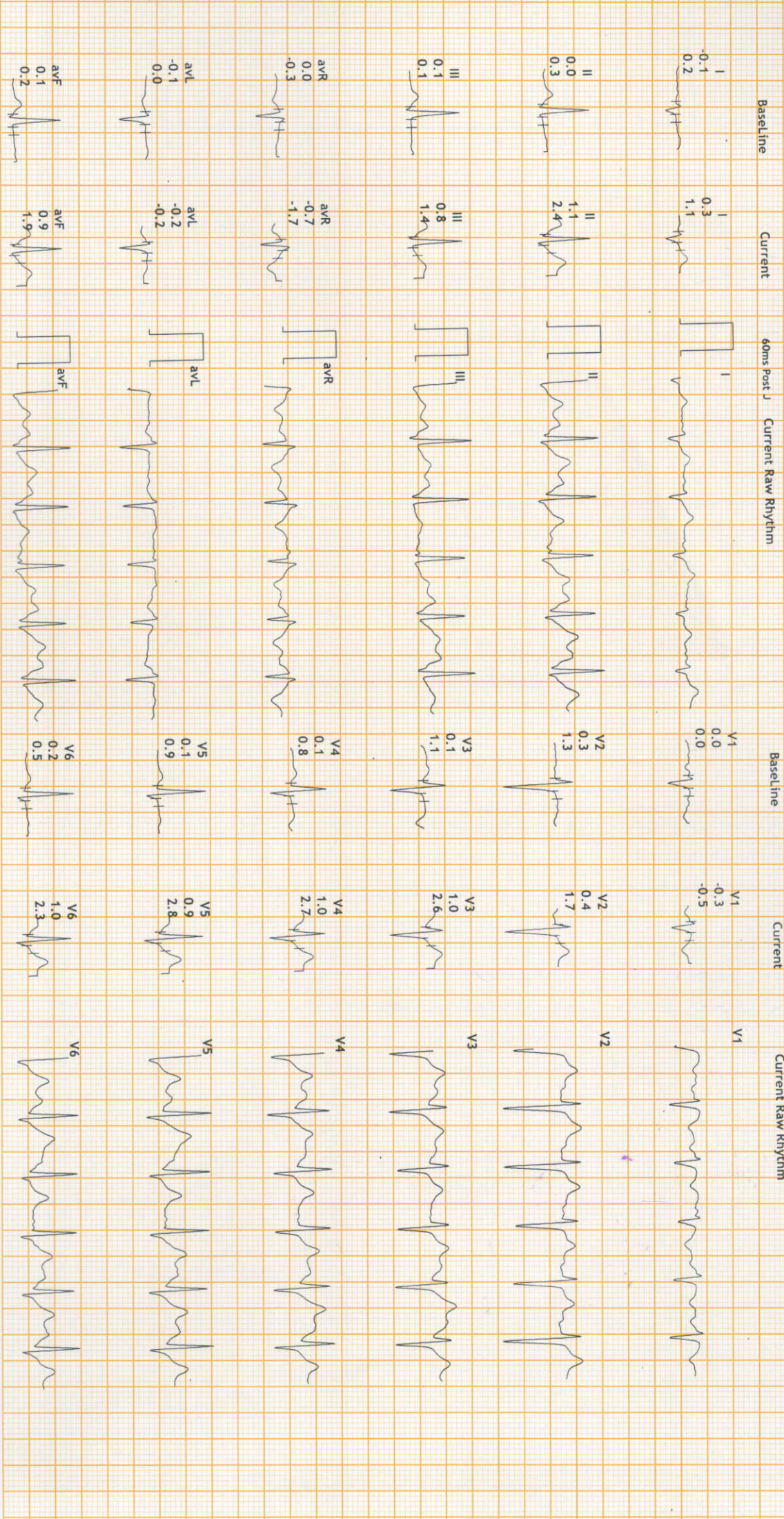



12 Lead + Comparison

163980/MRS MUDADDA NREEMO
 33 Yrs/Female METS: 1.0
 63 Kg/163 Cms BP: 140/90
 Date: 09-Sep-2023 01:08:28 PM

SENTHIL MULTISPECIALITY HOSPITAL
 ERODE

MPHR: 54% of 187
 Speed: 0.0 mph
 Grade: 0.0%

Raw ECG
 BRUCE
 (0.05-100)Hz

Ex Time 08:59
 BLC: On
 Notch: On

Recovery : (02:00)
 10.0 mm/mV
 25 mm/Sec.

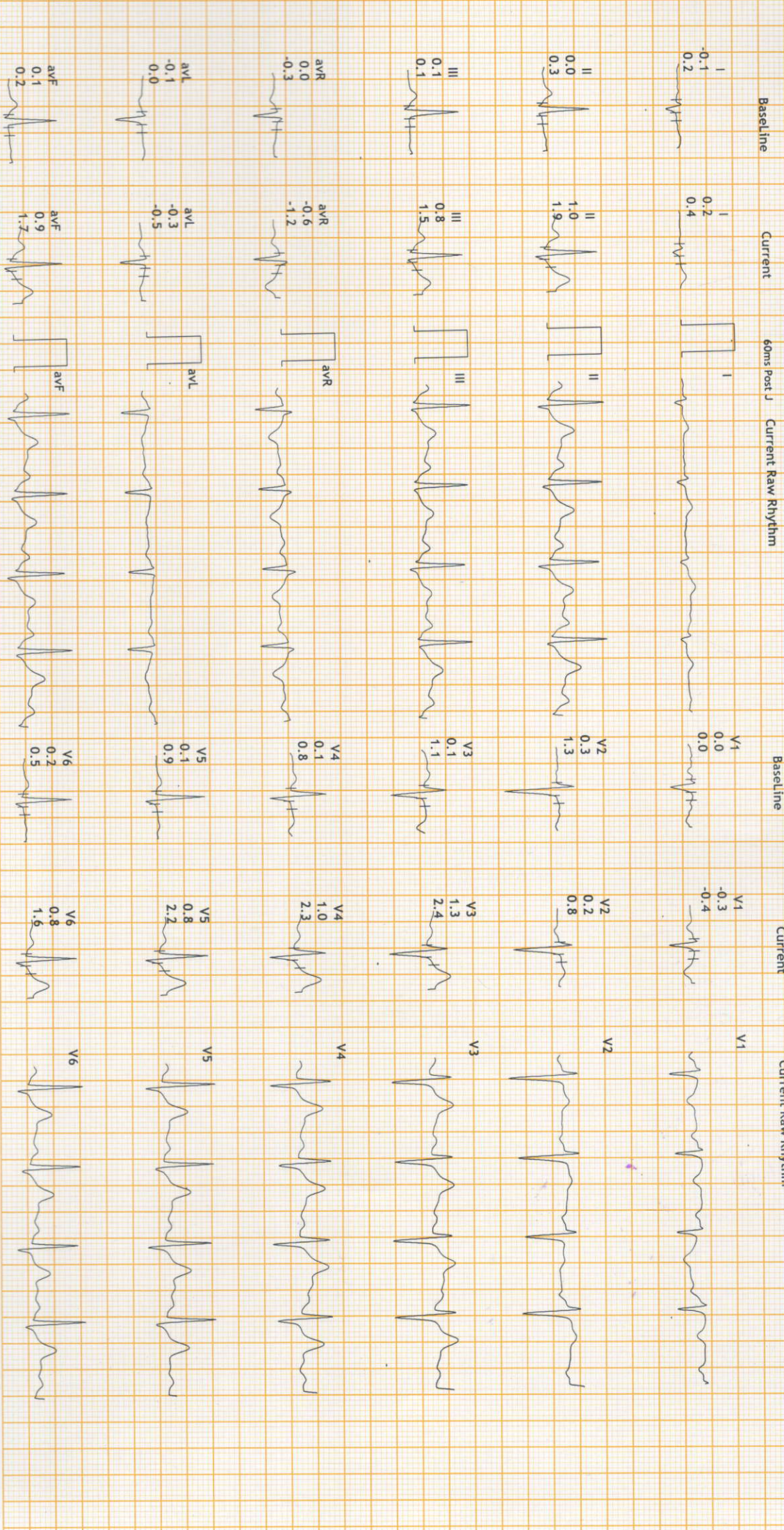



12 Lead + Comparison

163980/MRS MUDADDALA NREBBAPM
 33 Yrs/Female
 63 kg/163 Cms
 Date: 09-Sep-2023 01:08:28 PM

MPPH: 50% of 187
 Speed: 0.0 mph
 Grade: 0.0%

SENTHIL MULTISPECIALTY HOSPITAL
 ERODE

Raw ECG
 BRUCE
 (0.05-100)Hz

Ex Time 08:59
 BLC: On
 Notch: On

Recovery : (03:00)
 10.0 mm/mV
 25 mm/Sec.

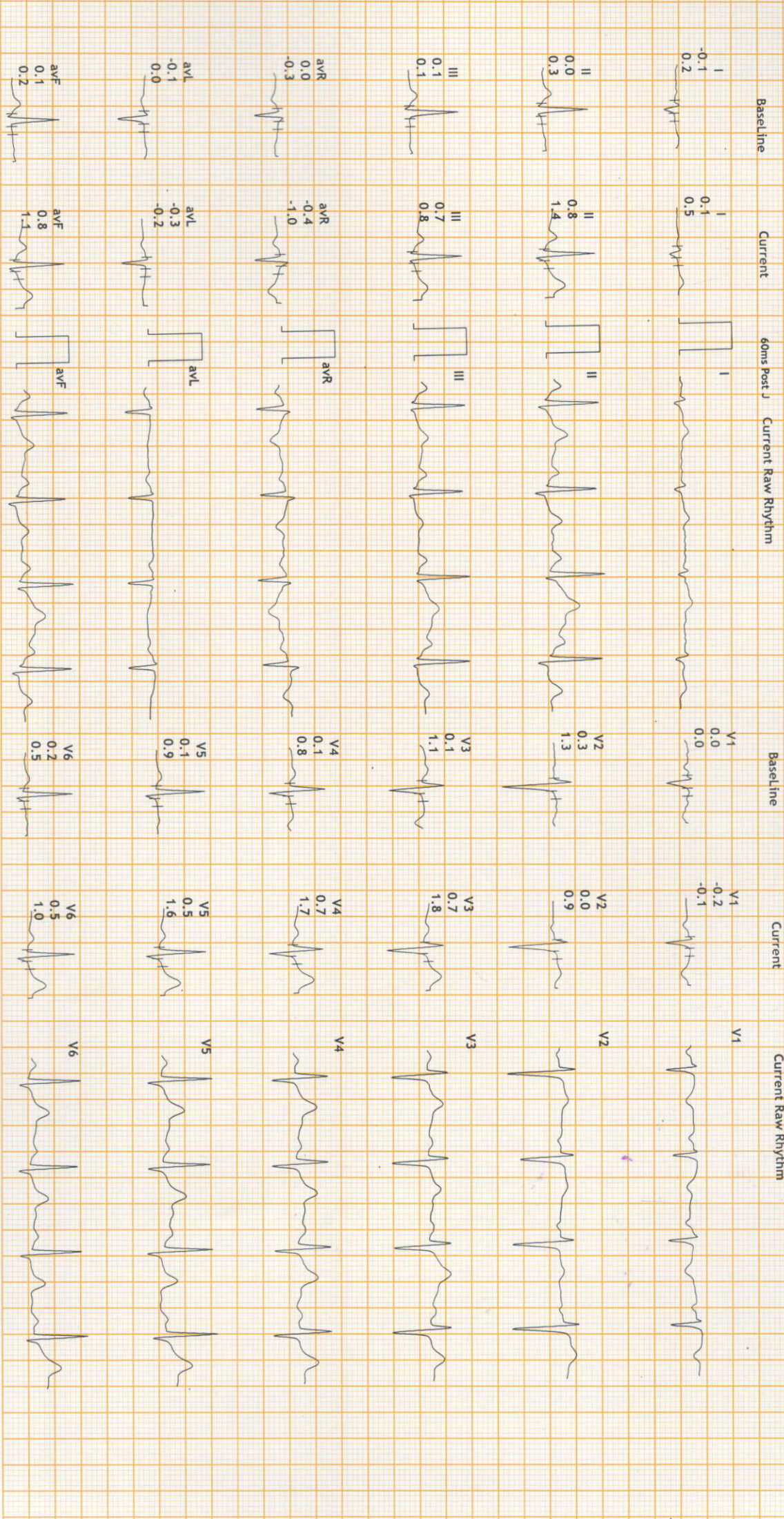



12 Lead + Comparison

163980/MRS MUDADDA NREEM/16pm
 33 Yrs/Female METS: 1.0
 63 kg/163 Cms BP: 130/80
 Date: 09-Sep-2023 01:08:28 PM

MPPHR: 49% of 187
 Speed: 0.0 mph
 Grade: 0.0%

SENTHIL MULTISPECIALTY HOSPITAL
 ERODE

Raw ECG
 BRUCE
 (0.05-100)Hz

Ex Time 08:59
 BLC : On
 Notch : On

Recovery : (04:00)
 10.0 mm/mV
 25 mm/Sec.

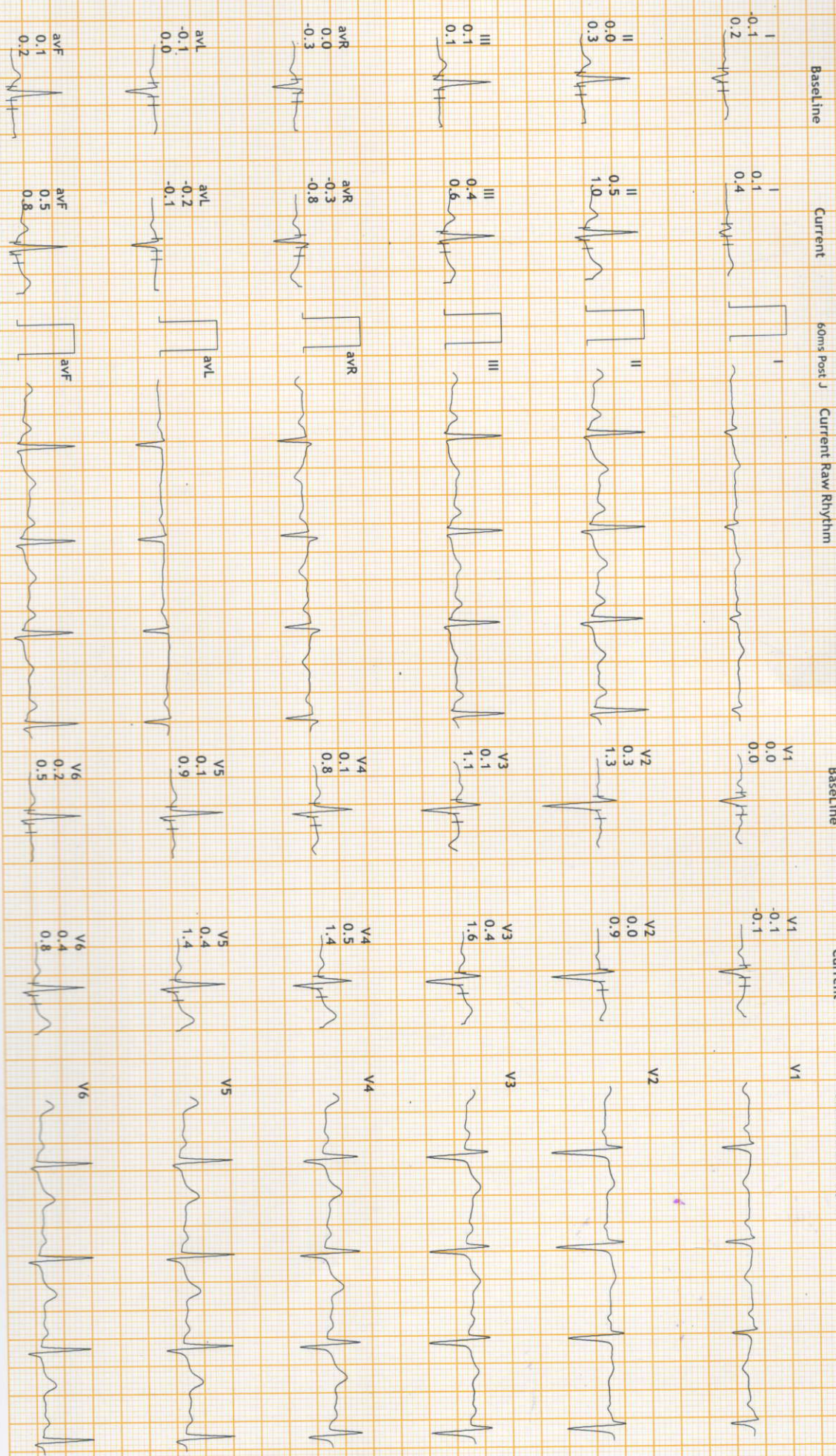



12 Lead + Comparison

163980/MRS MUDADDALA NREEMALAPM
 33 Yrs/Female METS: 1.0
 63 Kg/163 Cms BP: 120/80
 Date: 09-Sep-2023 01:08:28 PM

**SENTHIL MULTISPECIALITY HOSPITAL
 ERODE**

MPPHR: 48% of 187
 Speed: 0.0 mph
 Grade: 0.0%

RAW EGG
 BRUCE
 (0.05-100)Hz

Ex Time 08:59
 BLC : On
 Notch : On

Recovery : (05:00)
 10.0 mm/mV
 25 mm/Sec.

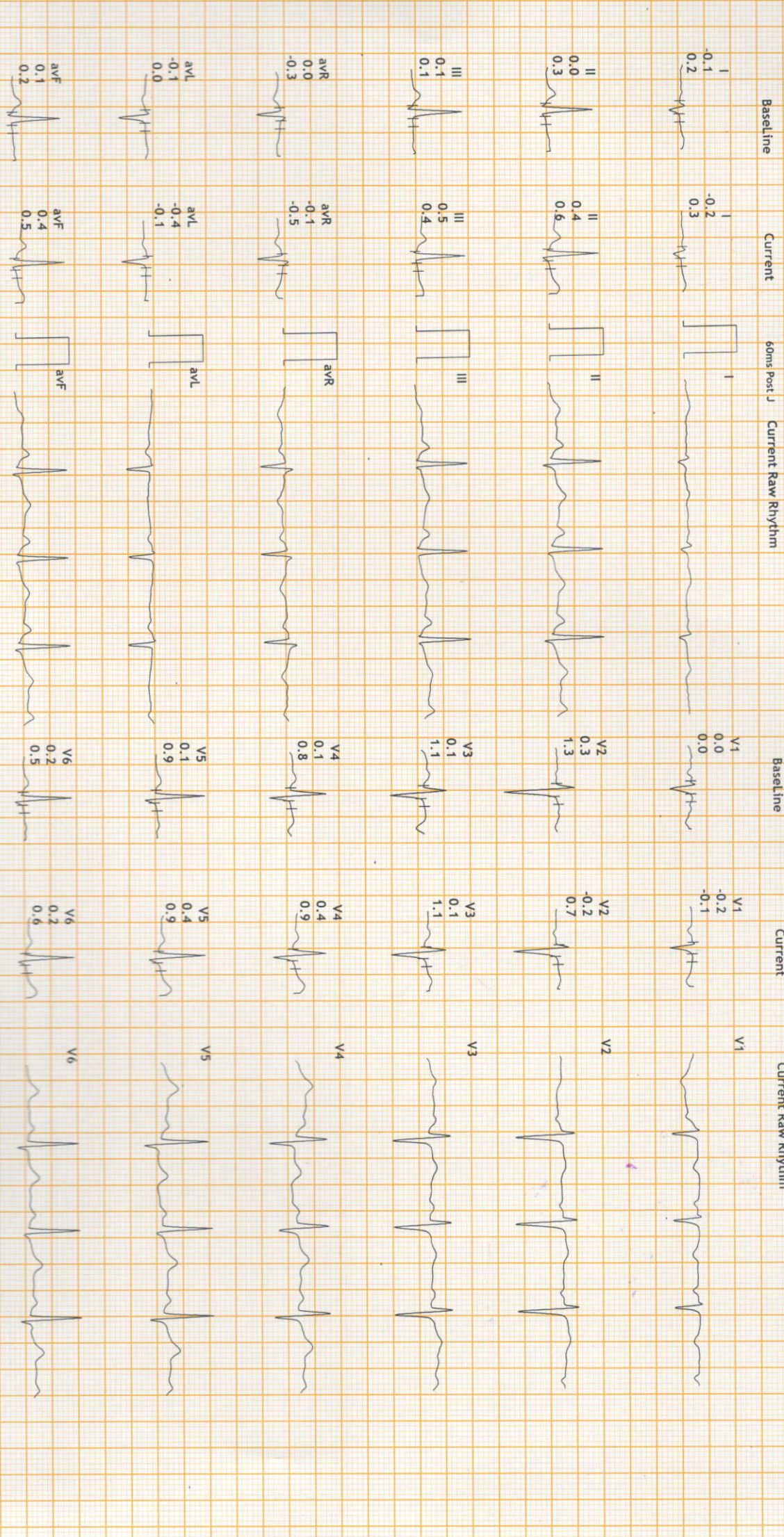



SMS SCANS

* 3D ULTRASOUND SCAN
* ECHO CARDIOGRAPHY

* COLOUR DOPPLER
* TRANSCRANIAL DOPPLER



NAME: MRS.MUDADDLA NEELIMA AGE: 33 YRS SEX: FEMALE,
DATE: 09.09.2023 REF BY: DR. C. SENTHILVEL M.D.,DM (Neuro)

ULTRASOUND ABDOMEN AND PELVIS

Liver : Size is normal. Echogenecity Normal.
 Intrahepatic biliary radicles normal.
 CBD and portal vein normal.

Gall bladder : Distended. Wall normal. No calculus.

Pancreas : Head, neck, body and tail appears normal.

Spleen : Size is normal Echogenecity normal.

Aorta and IVC : Normal.

Right kidney : Size normal. Cortical echoes normal.
 Corticomedullary differentiation maintained.
 Pelvicalyceal system normal. No calculus

Left kidney : Size normal. Cortical echoes normal.
 Corticomedullary differentiation maintained.
 Pelvicalyceal system Normal .No calculus

Urinary bladder : Distended. Wall regular.

Uterus &Ovaries : Normal in size and echotexture.

IMPRESSION:

➤ NORMAL ULTRASOUND STUDY OF ABDOMEN AND PELVIS.



DR.R.TAMILANBAN MBBS.,DNB(Rad),
Consultant Radiologist



SENTHIL MULTI SPECIALITY HOSPITAL

547, PERUNDURAI ROAD, ERODE - 638 011.

© 0424-2260375, 2260376, 2260377, Fax: 0424-2260374

EMERGENCY AMBULANCE SERVICE 98432 55055

Healing With A Humane Touch



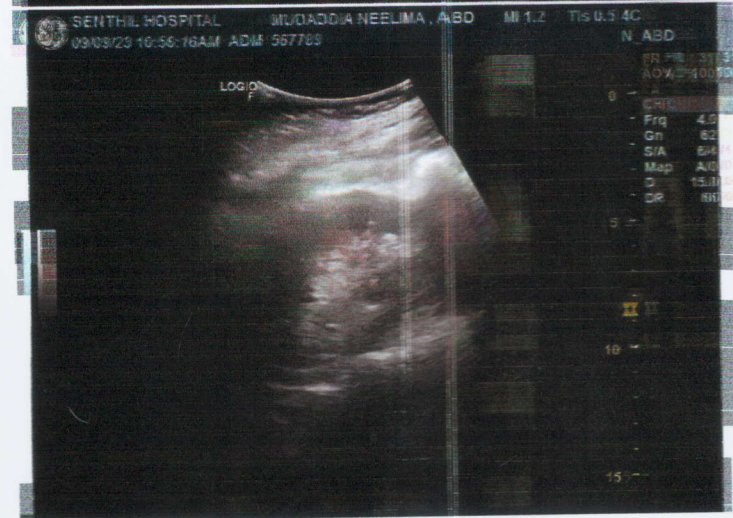
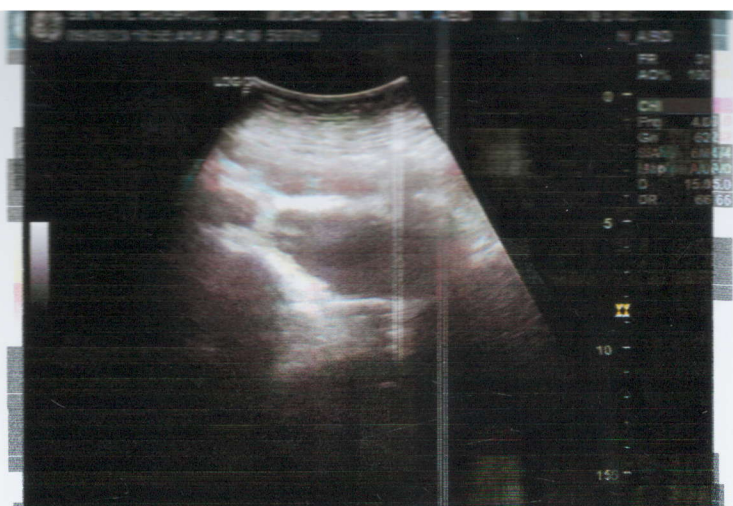
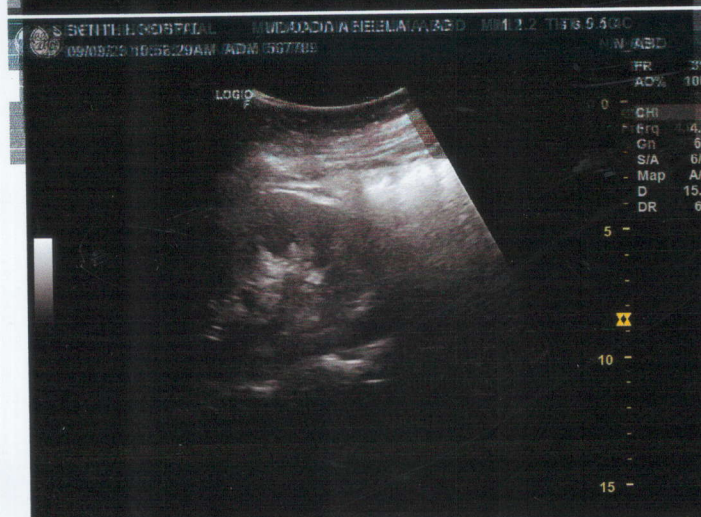
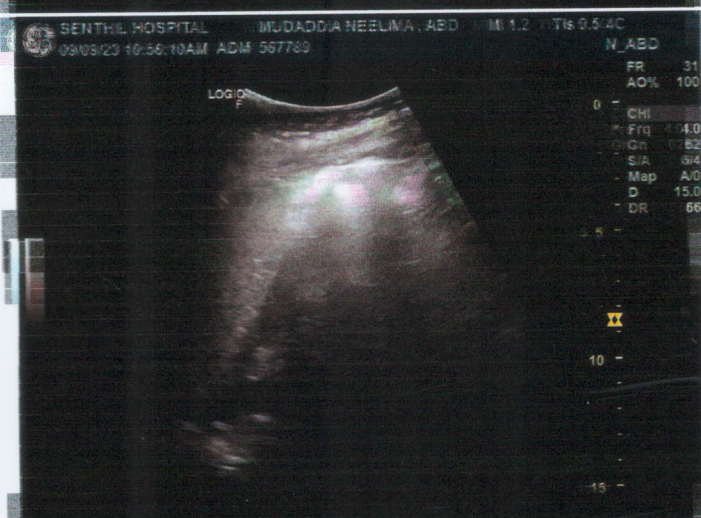
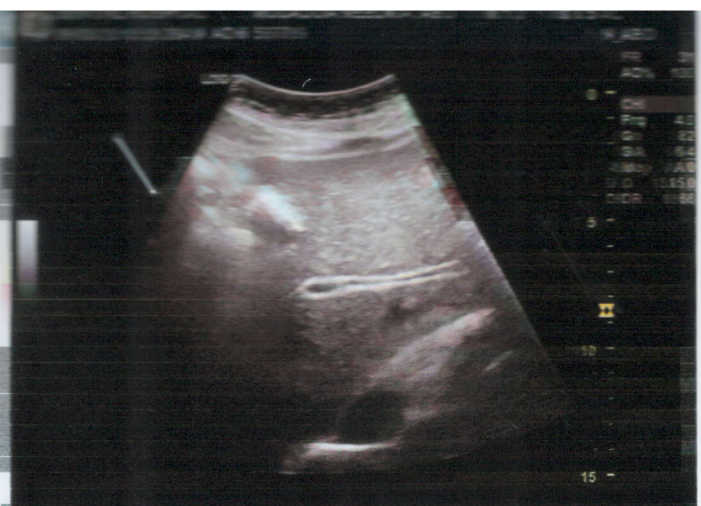



SMS

SENTHIL MULTI SPECIALITY HOSPITAL

Healing with a humane touch

547, Perundurai Road, Erode - 638 011.
E-Mail: smshospital_erode@yahoo.co.in

Phone : (0424) 2260 375, 376, 377

Emergency Helpline: 88 830 55 555, 81 100 00 699



PATIENT NAME : MRS.MUDADDLA NEELIMA
AGE : 33 YRS / FEMALE
CHEST X-RAY : PA View
DATE : 09.09.2023

X-RAY CHEST- REPORT

Trachea in mid line

Both Hilar regions normal.

CT Ratio normal

Both lung fields normal

Thoracic Bony cage normal

Soft tissue normal.

IMPRESSION:

- ESSENTIALLY NORMAL STUDY .



DR. R.TAMILANBAN MBBS., DNB (Rad),
Consultant Radiologist

R

MRS,MUDADDLA NEELIMA 33Y/F 3763 F CHEST PA 09-09-2023 10:32 AM
SENTHIL MULTISPECIALITY HOSPITAL, ERODE