

Dear Oneplus Ultrasound Lab,
City : Delhi . Location : .Pitampura New Delhi,

We have received the following request for Health Check up from

Name : MR. KUMAR NITISH
Age : 30
Gender : Male
Member Relations : Employee
Package Name : Metro Bob Full Body Health Checkup Male Below 40
Package Code : PKG10000240
User Location : Delhi,DELHI,110085
Contact Details : 8375062996
Booking Date : 05-10-2021
Appointment Date : 09-10-2021

Member Information			
Booked Member Name	Age	Gender	Cost(In INR)
MR. KUMAR NITISH	30	Male	Cashless
Total amount to be paid			Cashless

Please login to your account to confirm the same. Also you mail us for confirmation

Package Name : Metro Bob Full Body Health Checkup Male Below 40 - Includes (37)Tests

Tests included in this Package

Ecg, TSH, X-ray Chest, Stress Test (tmt)/ 2d Echo, Blood Sugar Postprandial, A:g Ratio, Blood Group, Total Cholesterol, Triglycerides, Fasting Blood Sugar, Ultrasound Whole Abdomen , Glycosylated Haemoglobin (hba1c), Hdl, Vldl, Urine Analysis, LDL, Total Protine, General Consultation, HDL/ LDL ratio, GGT(Gamma-glutamyl Transferase), Eye Check-up consultation, ALP (ALKALINE PHOSPHATASE), Uric Acid, AST/ALT Ratio, Serum Protein, CBC with ESR, Stool Analysis, Urine Sugar Fasting, Urine Sugar PP, T3, T4, Cholesterol Total / HDL Ratio, BUN, BUN/Creatinine Ratio, Bilirubin Total & Direct and Indirect, Albumin, Globulin

ONEPLUS
7/ B
Ph. 011
E-mail

 बैंक ऑफ बड़ौदा
Bank of Baroda

नाम: Nitish Kumar
Name:

कर्मचारी कूट क्र. 112195
E. C. No.

जारीकर्ता प्राधिकारी, मु. प्र. (सु.) अ.का., न.दि.
Issuing Authority CM (S), ZO, ND



धारक के हस्ताक्षर
Signature of Holder





Dr. NITISH KUMAR

Regd.



ONEPLUS ULTRASONIC LAB
17, Ha.
Ph. 011-47
E-mail: 87



CENTRAL...
PHYSICIAN...
EST. 19...



Dr. NIT...
Regn. No. 1436

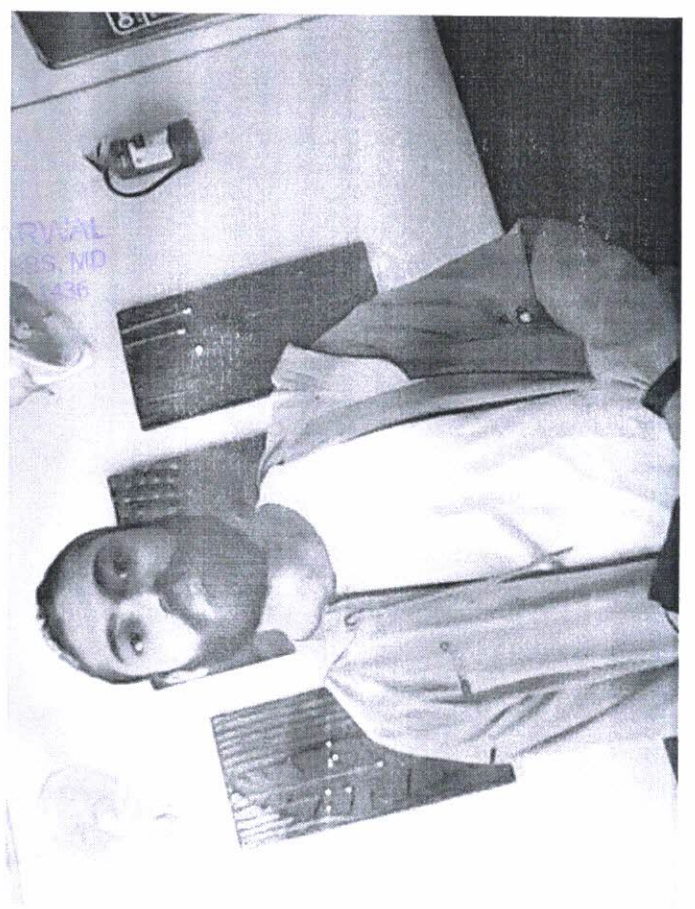



OnePLUS
Ultrasound Lab
— QUALITY FIRST... ALWAYS! —

Dr. Nitin Agarwal
Pathologist & Director
Ex. Sr. Res. MAMC
& Lok Nayak Hospital
Ex. Chief of Lab Dr. Lal Path Labs.

Dr. Pooja (Garg) Agarwal
Radiologist & Director
MAMC & Lok Nayak Hospital



NAME	:Mr. NITISH KUMAR	Barcode No	:10105814
AGE/GENDER	:31 YRS/Male	SPECIMEN DATE	:09/Oct/2021 09:12AM
PATIENT ID	:85295	SPECIMEN RECEIVED	:09/Oct/2021 02:29PM
REFERRED BY	:Dr. MEDIWHEEL	REPORT DATE	:09/Oct/2021 04:42PM
CENTRE NAME	:ONEPLUS ULTRASOUND LAB	LAB NO.	:012110090009

Test Name	Result	Unit	Ref. Range
-----------	--------	------	------------

HAEMATOLOGY

Health checkup 2 Male

Glycosylated Hemoglobin (HbA1c)	5.0	%	<6.0%
Estimated average blood glucose (eag)	97		

Reference range (mg/dl):

90 - 120:Excellent control, 121 - 150:Good Control, 151 - 180:Average Control, 181 - 210:Action Suggested

>211:Panic value

REMARKS:-

In vitro quantitative determination of **HbA1C** in whole blood is utilized in long term monitoring of glycemia. The **HbA1C** level correlates with the mean glucose concentration prevailing in the course of the patient's recent history (approx - 6-8 weeks) and therefore provides much more reliable information for glycemia monitoring than do determinations of blood glucose or urinary glucose. It is recommended that the determination of **HbA1C** be performed at intervals of 4-6 weeks during Diabetes Mellitus therapy. On testing of HbA1C by HPLC method the result shows high variant window (93.8%) & no value of HbA1C. Therefore for accurate assay of glycaemic Control Fructosamine assay & for variant analysis Hb electrophoresis should be done.

Assay done by : Bio-Rad : D-10 (HPLC)

BLOOD GROUP (ABO)	O
Rh typing	POSITIVE

NOTE :

- * Apart from major A,B,H antigens which are used for ABO grouping and Rh typing, many minor blood group antigens exist. Agglutination may also vary according to titre of antigen and antibody.
- * So before transfusion, reconfirmation of blood group as well as cross-matching is needed.
- * Presence of maternal antibodies in newborns, may interfere with blood grouping.
- * Auto agglutination (due to cold antibody, falciparum malaria, sepsis, internal malignancy etc.) may also cause erroneous result.

CBC

Haemoglobin	13.0	g/dl	13.0-17.0
Total Leucocyte Count	5640	/cumm	4000-10000

Differential leucocyte count

Checked By.

DR. NITIN AGARWAL
MBBS, MD (PATHOLOGIST)
DMC/R/01436

47, Harsh Vihar, Pitampura, New Delhi-110034 | Ph.: 011-42480101, 9599913051

E-mail: oneplusul@gmail.com | Web.: www.oneplusul.in

Page 1 of 6



OnePLUS

Ultrasound Lab

— QUALITY FIRST... ALWAYS! —

Dr. Nitin Agarwal
Pathologist & Director
Ex. Sr. Res. MAMC
& Lok Nayak Hospital
Ex. Chief of Lab Dr. Lal Path Labs.

Dr. Pooja (Garg) Agarwal
Radiologist & Director
MAMC & Lok Nayak Hospital



NAME	:Mr. NITISH KUMAR	Barcode No	:10105814
AGE/GENDER	:31 YRS/Male	SPECIMEN DATE	:09/Oct/2021 09:12AM
PATIENT ID	:85295	SPECIMEN RECEIVED	:09/Oct/2021 02:29PM
REFERRED BY	:Dr. MEDIWHEEL	REPORT DATE	:09/Oct/2021 04:42PM
CENTRE NAME	:ONEPLUS ULTRASOUND LAB	LAB NO.	:012110090009

Test Name	Result	Unit	Ref. Range
Neutrophils	55.1	%	40-80
Lymphocyte	35.60	%	20-40
Monocytes	5.80	%	2-10
Eosinophils	3.3	%	1-6
Basophils	0.2	%	0-2
RBC Count	4.39	million/cumm	4.5 - 5.5
PCV(Hematocrit)	40.9	%	40-50
MCV	93.2	fL	83-101
MCH	29.5	Pg	27-32
MCHC	31.7	G/dL	32-35
Platelet count	226000	/cumm	150000-450000
RDW-CV	12.9	%	11.4-14.0
ESR(WESTEGRENs METHOD)	16	mm in 1st hr	0-20

BIOCHEMISTRY

<u>Blood sugar fasting</u>	78	mg/dL	70-110
<u>Blood sugar pp</u>	113	mg/dL	70.0-140.0
<u>Bun (blood urea nitrogen)</u>	12.50	mg/dl	8.9-21.6
<u>Uric acid, serum</u>	4.3	mg/dl	3.4-7.0
<u>Creatinine, serum</u>	1.0	mg/dl	0.60-1.1

LFT(LIVER FUNCTION TEST)

Bilirubin Total	0.52	mg/dl	0.1-1.2
Bilirubin Conjugated	0.14	mg/dl	0-0.4
Bilirubin Unconjugated	0.38	mg/dl	up to 0.7
SGOT (AST)	32	U/L	0-35
SGPT (ALT)	34	U/L	<45.0
Alkaline phosphatase	115	U/L	40-129
Gamma glutamyl transpeptidase	28	U/L	<66
Total Protein	6.8	gm/dl	6.60 - 8.70

Checked By.

DR. NITIN AGARWAL

MBBS, MD(PATHOLOGIST)

Dr NITIN AGARWAL

M B B S , MD (Path)

DMC/R/01436

47, Harsh Vihar, Pitampura, New Delhi-110034 | Ph.: 011-42480101, 9599913051

E-mail: oneplusul@gmail.com | Web.: www.oneplusul.in

Page 2 of 6



OnePLUS

Ultrasound Lab

— QUALITY FIRST... ALWAYS! —

Dr. Nitin Agarwal
Pathologist & Director
Ex. Sr. Res. MAMC
& Lok Nayak Hospital
Ex. Chief of Lab Dr. Lal Path Labs.

Dr. Pooja (Garg) Agarwal
Radiologist & Director
MAMC & Lok Nayak Hospital



NAME	:Mr. NITISH KUMAR	Barcode No	:10105814
AGE/GENDER	:31 YRS/Male	SPECIMEN DATE	:09/Oct/2021 09:12AM
PATIENT ID	:85295	SPECIMEN RECEIVED	:09/Oct/2021 02:29PM
REFERRED BY	:Dr. MEDIWHEEL	REPORT DATE	:09/Oct/2021 04:42PM
CENTRE NAME	:ONEPLUS ULTRASOUND LAB	LAB NO.	:012110090009

Test Name	Result	Unit	Ref. Range
Albumin	3.8	g/dL	3.8-5.1
Globulin	3.00	gm/dl	1.8-3.4
Albumin/Globulin Ratio	1.27		1.10 - 2.50

LIPID PROFILE

Cholesterol	227	mg/dl	50-200
Triglycerides	78	mg/dL	25-150
HDL Cholesterol	47	mg/dL	30-70
LDL cholesterol	164	mg/dL	<130
VLDL cholesterol	15.6	mg/dL	5-40
Cholesterol/HDL Ratio	4.8		Low Risk 3.3-4.97 Average Risk 4.4-7.1 Moderate Risk 7.1-11.0 High Risk >11.0
LDL/HDL Ratio	3.5		0 - 3.55

According to ATP III and NCEP guidelines

Parameter	Normal	Desirable	Borderline	High
Total cholesterol	<200	200-239		240
Triglycerides	<150	150-199	200-499	500
LDL	Optimal <100 Near Optimal 100-129	130-159	160-180	190
HDL	<40 : LOW 60 : HIGH			

ENDOCRINOLOGY

PSA TOTAL

Prostatic specific antigen, Total 0.99 ng/ml <4.0

< 40 years	0.21 to 1.72 ng/ml
40 - 49	0.27 to 2.19 ng/ml
50 - 59	0.27 to 3.42 ng/ml

Checked By.

DR. NITIN AGARWAL
MBBS, MD (PATHOLOGIST)

47, Harsh Vihar, Pitampura, New Delhi-110034 | Ph.: 011-42480101, 9599913051, MD (Path)
E-mail: oneplusul@gmail.com | Web.: www.oneplusul.in DMC/R/01436



OnePLUS
Ultrasound Lab
— QUALITY FIRST... ALWAYS! —

Dr. Nitin Agarwal
Pathologist & Director
Ex. Sr. Res. MAMC
& Lok Nayak Hospital
Ex. Chief of Lab Dr. Lal Path Labs.

Dr. Pooja (Garg) Agarwal
Radiologist & Director
MAMC & Lok Nayak Hospital



NAME	:Mr. NITISH KUMAR	Barcode No	:10105814
AGE/GENDER	:31 YRS/Male	SPECIMEN DATE	:09/Oct/2021 09:12AM
PATIENT ID	:85295	SPECIMEN RECEIVED	:09/Oct/2021 02:29PM
REFERRED BY	:Dr. MEDIWHEEL	REPORT DATE	:09/Oct/2021 04:42PM
CENTRE NAME	:ONEPLUS ULTRASOUND LAB	LAB NO.	:012110090009

Test Name	Result	Unit	Ref. Range
60 - 69	0.22 to 6.16 ng/ml		
> 69	0.21 to 6.77 ng/ml		

Notes:

PSA is principally produced by the glandular epithelium of the prostate, and is secreted in the seminal fluid. PSA is also present in urine and blood. PSA acts on seminal fluid to fluidify and increase sperm mobility. PSA levels rise in prostatic pathologies such as benign prostatic hyperplasia (BPH) or prostate cancer.

THYROID PROFILE(T3,T4,TSH)

Triiodothyronine total [t3]	1.20	ng/dl	0.52-1.9
Thyroxine total [t4]	7.50	µg/dl	4.4 - 10.8
TSH (Thyroid Stimulating Hormone)	2.00	µIU/ml	0.25-5.0

AGE WISE VARIATION IN TSH

AGE	TSH(µIU/ml)	AGE	TSH(µIU/ml)
1-4 weeks	1.00 - 19.0	16-20 yrs	0.25 - 5.0
1-12 mths	1.70 - 9.1	21 - 80 yrs	0.25 - 5.0
1-5 yrs	0.80 - 8.2	I st trimester	0.25 - 5.0
6-10 yrs	0.25 - 5.0	II nd trimester	0.50 - 5.0
11-15 yrs	0.25 - 5.0	III rd trimester	0.4 - 6.0

Reference ranges - Interpretation of Diagnostic tests - (Jacques Wallach)

1. Primary hypothyroidism is accompanied by depressed serum T3 and T4 values and elevated serum TSH level.
2. Primary hyperthyroidism is accompanied by elevated serum T3 and T4 levels along with depressed TSH values.
3. Slightly elevated T3 levels may be found in pregnancy and estrogen therapy, while depressed levels may be encountered in severe illness, renal failure and during therapy with drugs like propranolol and propyl thiouracil.
4. Although elevated TSH levels are nearly always indicative of primary hypothyroidism, and may be seen in secondary thyrotoxicosis

CLINICAL PATHOLOGY

URINE ROUTINE

Physical examination

Checked By.

DR. NITIN AGARWAL
MBBS,MD(PATHOLOGIST)

Dr NITIN AGARWAL
MBBS, MD (Path)
DMC/R/01436
Page 4 of 6

47, Harsh Vihar, Pitampura, New Delhi-110034 | Ph.: 011-42480101, 9599913051
E-mail: oneplusul@gmail.com | Web.: www.oneplusul.in



OnePLUS

Ultrasound Lab

— QUALITY FIRST... ALWAYS! —

Dr. Nitin Agarwal
Pathologist & Director
Ex. Sr. Res. MAMC
& Lok Nayak Hospital
Ex. Chief of Lab Dr. Lal Path Labs.

Dr. Pooja (Garg) Agarwal
Radiologist & Director
MAMC & Lok Nayak Hospital



NAME	:Mr. NITISH KUMAR	Barcode No	:10105814
AGE/GENDER	:31 YRS/Male	SPECIMEN DATE	:09/Oct/2021 09:12AM
PATIENT ID	:85295	SPECIMEN RECEIVED	:09/Oct/2021 02:29PM
REFERRED BY	:Dr. MEDIWHEEL	REPORT DATE	:09/Oct/2021 04:42PM
CENTRE NAME	:ONEPLUS ULTRASOUND LAB	LAB NO.	:012110090009

Test Name	Result	Unit	Ref. Range
Quantity	30		ML
Colour	PALE YELLOW		
Transparency	CLEAR		CLEAR
Sp.gravity	1.015		1.010-1.030
pH	6.00		
Reaction	ACIDIC		ACIDIC
<u>Chemical examination</u>			
Urine protein	NIL		NIL
Urine sugar	NIL		NIL
Bilirubin, urine	NEGATIVE		NEGATIVE
Urobilinogen	NORMAL		NORMAL
Ketones	NEGATIVE		NEGATIVE
<u>Microscopic examination</u>			
Pus cells.	1-2	/HPF	0-2
Epithelial cells	1-2	/HPF	NIL
R.B.C.	NIL	/HPF	NIL
Casts	NIL	/HPF	NIL
Crystals	NIL	/HPF	NIL
Bacteria	NIL	/HPF	NIL
Others.	NIL	NIL	NIL

STOOL ROUTINE

Physical examination

Colour	BROWNISH		
Consistency	SEMI FORMED		Semi Formed
Blood	ABSENT		Absent
Mucus	ABSENT		Absent

Chemical examination. stool

pH	6.00
----	------

Microscopic examination

Checked By.

DR. NITIN AGARWAL
MBBS,MD(PATHOLOGIST)

47, Harsh Vihar, Pitampura, New Delhi-110034 | Ph.: 011-42480101, 9599913051

E-mail: oneplusul@gmail.com | Web.: www.oneplusul.in

Dr NITIN AGARWAL
MBBS, MD (Path)
DMC/R/01436



OnePLUS

Ultrasound Lab

— QUALITY FIRST... ALWAYS! —

Dr. Nitin Agarwal
Pathologist & Director
Ex. Sr. Res. MAMC
& Lok Nayak Hospital
Ex. Chief of Lab Dr. Lal Path Labs.

Dr. Pooja (Garg) Agarwal
Radiologist & Director
MAMC & Lok Nayak Hospital



NAME	:Mr. NITISH KUMAR	Barcode No	:10105814
AGE/GENDER	:31 YRS/Male	SPECIMEN DATE	:09/Oct/2021 09:12AM
PATIENT ID	:85295	SPECIMEN RECEIVED	:09/Oct/2021 02:29PM
REFERRED BY	:Dr. MEDIWHEEL	REPORT DATE	:09/Oct/2021 04:42PM
CENTRE NAME	:ONEPLUS ULTRASOUND LAB	LAB NO.	:012110090009

Test Name	Result	Unit	Ref. Range
Pus cells	NIL	/HPF	
Red blood cells	NIL	/HPF	NIL
Ova	NIL		NIL
Cysts	NIL		NIL
Bacteria	NIL	/HPF	NIL
Others	NIL		

*** End Of Report ***

Checked By.

DR. NITIN AGARWAL
MBBS, MD (PATHOLOGIST)

Dr NITIN AGARWAL
M B B S , MD (Path)

47, Harsh Vihar, Pitampura, New Delhi-110034 | Ph.: 011-42480101, 9899913051

E-mail: oneplusul@gmail.com | Web.: www.oneplusul.in

Page 6 of 6

Name	: Mr. NITISH KUMAR	Age/Sex	: 31 YRS/Male
Ref. By	: Dr. MEDIWHEEL	Lab No	: 012110090009
Date	: 09-Oct-2021	Patient ID	: LSHHI85295

ULTRASOUND EXAMINATION----WHOLE ABDOMEN

Liver is normal in size and normal in outline with normal echopattern. Intrahepatic biliary radicles are not dilated. No abscess or mass lesion seen. Hepatic veins, portal vein, IVC and aorta are normal. CBD is normal in caliber.

Gall bladder is well distended with anechoic lumen. Wall thickness is normal.

Both kidneys are normal in size, shape, position, outline and echopattern. Corticomedullary differentiation is maintained. No pelvicalyceal dilation or mass lesion is seen.

Spleen is normal in size and echotexture. No mass lesion seen.

Pancreas is normal in size, outline and echotexture.

Urinary bladder is normal in shape and position. No evidence of intravesical stone or mass seen.

Prostate is normal in size, shape and echopattern.

Prostate measures 3.0 x 3.1 x 2.9 cm. **Weight of prostate is 14 grams.**

No abnormal bowel wall thickening seen in right iliac fossa.
No free fluid seen anywhere in abdomen.

IMPRESSION:

- Normal study.

DR. POOJA GARG
RADIOLOGIST
REG NO- DMC/R/03398

Dr. POOJA GARG
M.B.B.S., D.M.R.D.
Reg No. DMC/R/03398
Radiologist

Type By : darshita

47, Harsh Vihar, Pitampura, New Delhi-110034 | Ph.: 011-42480101, 9599913051

E-mail: oneplusul@gmail.com | Web.: www.oneplusul.in



ONEPLUS ULTRASOUND LAB
47, Harsh Vihar, Pitam Pura,
Delhi-110034
Ph. 011-42480101
E-mail: oneplusul@gmail.com

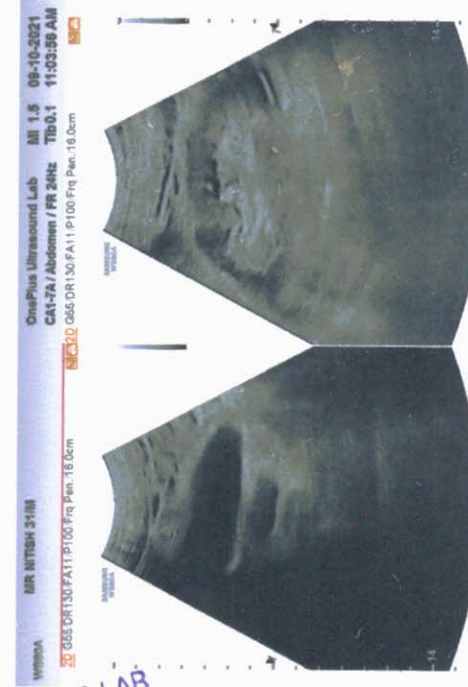



OnePLUS
Ultrasound Lab

— QUALITY FIRST... ALWAYS! —

Dr. Nitin Agarwal
Pathologist & Director
Ex. Sr. Res. MAMC
& Lok Nayak Hospital
Ex. Chief of Lab Dr. Lal Path Labs.

Dr. Pooja (Garg) Agarwal
Radiologist & Director
MAMC & Lok Nayak Hospital

Name	: Mr. NITISH KUMAR	Age/Sex	: 31 YRS/Male
Ref. By	: Dr. MEDIWHEEL	Lab No	: 012110090009
Date	: 09-Oct-2021	Patient ID	: LSHHI85295

X-ray-Chest PA view

Bony cage and soft tissues are normal.

Cardiothoracic ratio is normal.

Mediastinum is normal.

Both hila are normal.

Both costophrenic angles are clear.

Both domes of diaphragm are normal.

Lung fields are clear. No parenchymal lesion seen.

IMPRESSION: Normal Study.

DR. POOJA GARG
RADIOLOGIST
REG NO- DMC/R/03398
Dr. POOJA GARG
M.B.B.S., D.M.R.D.
Reg No. DMC/R/03398
Radiologist

Type By : pooja

47, Harsh Vihar, Pitampura, New Delhi-110034 | Ph.: 011-42480101, 9599913051

E-mail: oneplusul@gmail.com | Web.: www.oneplusul.in

Clinical correlation is essential for final diagnosis. • If test results are unsatisfactory please contact personally or on phone. • This report is for perusal of doctors only.
• All disputes Subject to Delhi Jurisdiction only. • Not for medicolegal purposes. • All congenital anomalies in a foetus may not be diagnosed in routine obstetric ultrasound.

ОИЕБГУС УГТРАСОИИД ГАВ'47-НАР2Н АИНАР'БИТАМЬУКА
МВ'ИИТІ2Н КУМАР 31 ЯР2 00-10-2021 M CHEST PA VIEW

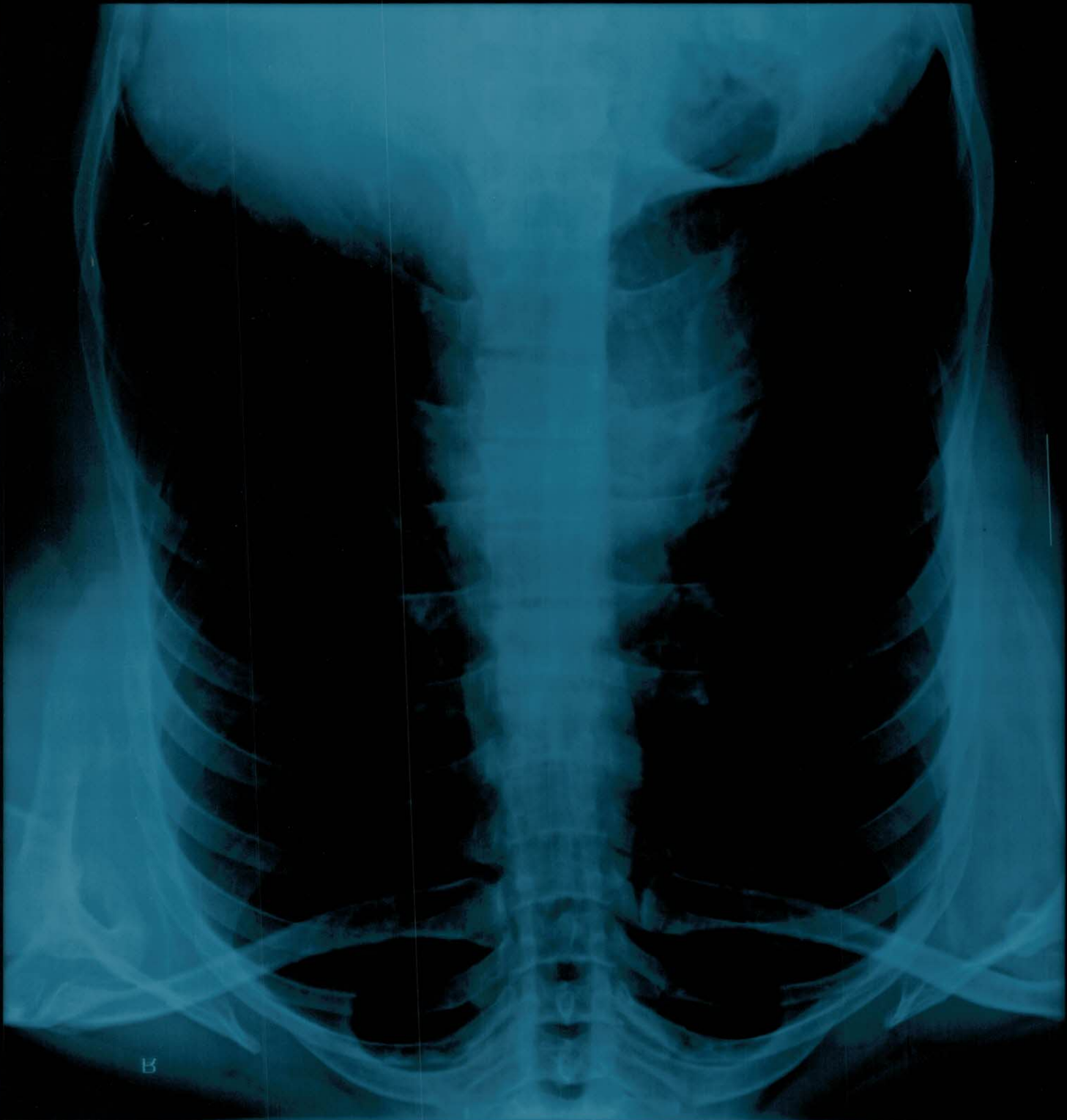

B

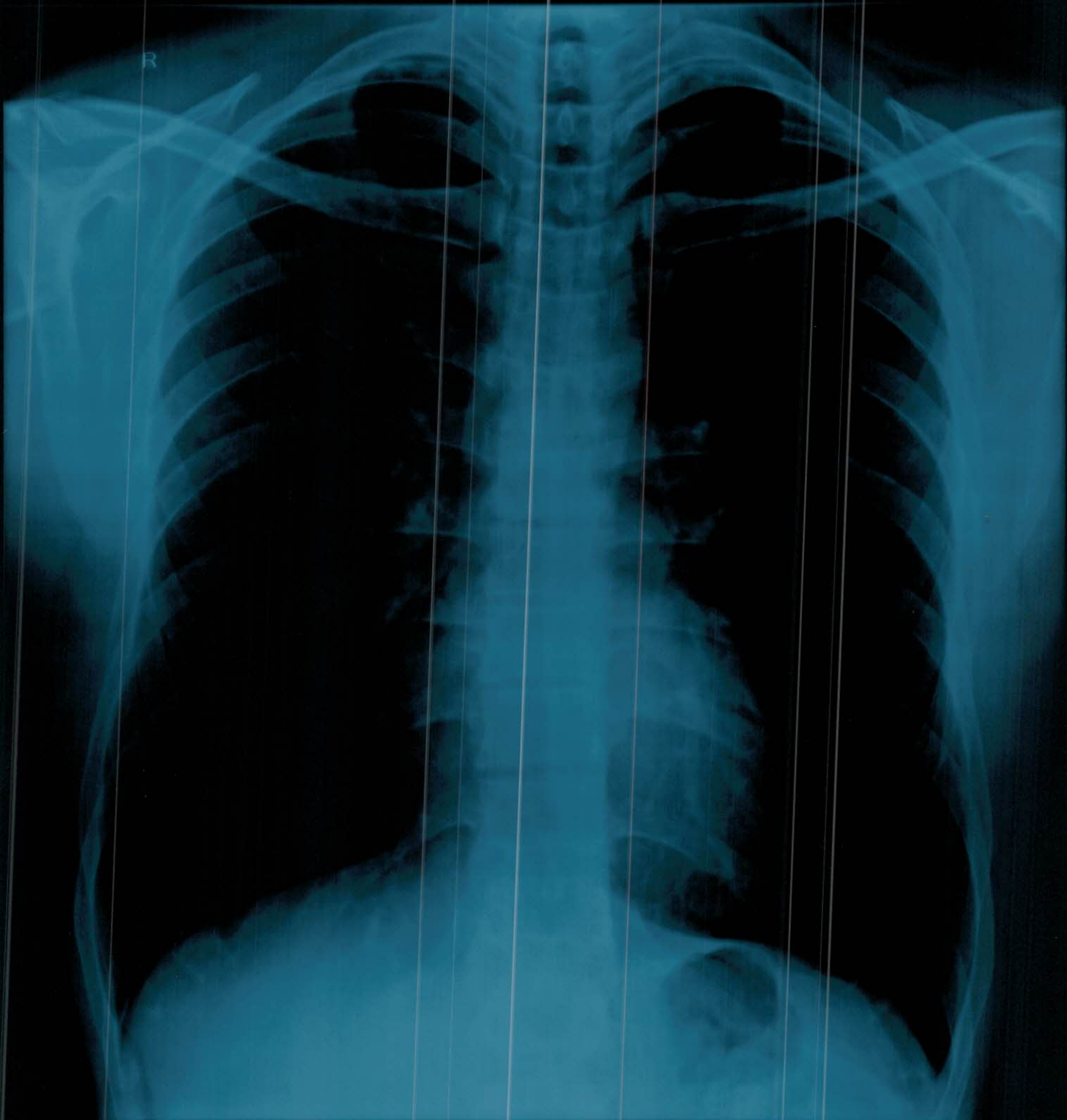

MR.NITISH KUMAR 31 YRS 09-10-2021 M CHEST PA VIEW
ONEPLUS ULTRASOUND LAB,47-HARSH VIHAR,PITAMPURA

ONEPLUS ULTRASOUND LAB

Mr. NITISH KUMAR
I.D. : 991
AGE/SEX : 31/M
RECORDED : 9-10-2021 10:51

RATE : 94 BPM
B.P. : 110/64 mmHg

SUPINE
PRETEST

ST @ 10mm/mV
80ms PostJ

RAW E.C.G.

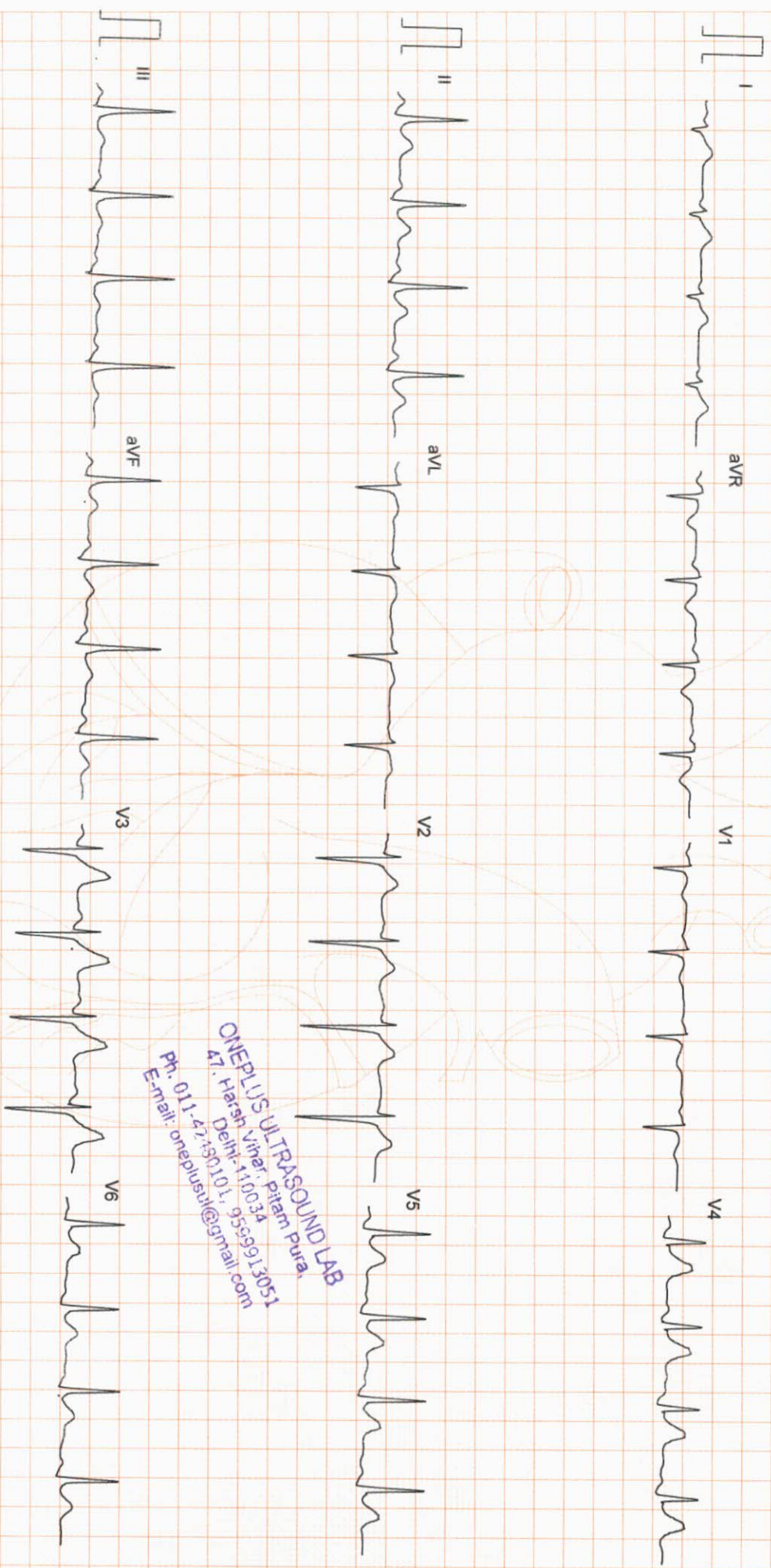

ONEPLUS ULTRASOUND LAB
47, Harsh Vihar, Pitam Pura,
Delhi-110034
Ph. 011-4239101, 9566613051
E-mail: oneplusul@gmail.com

ONEPLUS ULTRASOUND LAB

47, HARSH VIHAR PITAMPURA DELHI 110034

Mr. NITISH KUMAR
 Age/Sex : 31/M
 Ref. by : MEDIWHEEL
 Indication1 :
 Indication2 :
 Indication3 :

ID : 991
 HWT : 165/55
 Recorded : 9-10-2021 10:51

TREADMILL TEST SUMMARY REPORT
 Protocol: BRUCE
 History:
 Medication1 :
 Medication2 :
 Medication3 :

PHASE	PHASE TIME	STAGE TIME	SPEED (Km./Hr.)	GRADE (%)	H.R. (BPM)	B.P. (mmHg)	RPP X100	II	ST LEVEL (mm) V2	V5	METS
SUPINE											
STANDING											
STAGE 1	2:59	2:59	2.70	10.00	94	110/64	103	1.1	1.9	1.8	
STAGE 2	5:59	2:59	4.00	12.00	88	110/64	96	1.1	1.9	1.8	
STAGE 3	8:59	2:59	5.40	14.00	100	124/70	124	0.8	2.0	1.7	4.80
STAGE 4	9:29	0:29	6.70	16.00	120	138/76	165	0.4	1.9	1.2	7.10
PEAK EXER	9:34	0:34			152	150/82	228	-0.6	2.1	0.3	10.00
RECOVERY	2:59	2:59	0.00	0.00	186	164/90	272	-0.6	1.9	-0.3	10.65
					172	164/90	282	-0.7	1.9	-0.3	
					113	112/66	126	-0.5	1.4	0.2	10.76

RESULTS

Exercise Duration : 9:34 Minutes
 Max Heart Rate : 172 bpm 91 % of target heart rate 189 bpm
 Max Blood Pressure : 164/90 mmHg
 Max Work Load : 10.76 METS
 Reason of Termination :

Positive for inducible ischemia

Positive

Dr. B.S. SINGLA
 MBBS MD
 Cardiologist
 Reg. No. 57807



MR. NITISH KUMAR
I.D. : 991
AGE/SEX : 31/M
RECORDED : 9-10-2021 10:51

RATE : 94 BPM
B.P. : 110/64 mmHg

ONEPLUS ULTRASOUND LAB

SUPINE
PRETEST

ST @ 10mm/mV
80ms PostJ

RAW E.C.G.

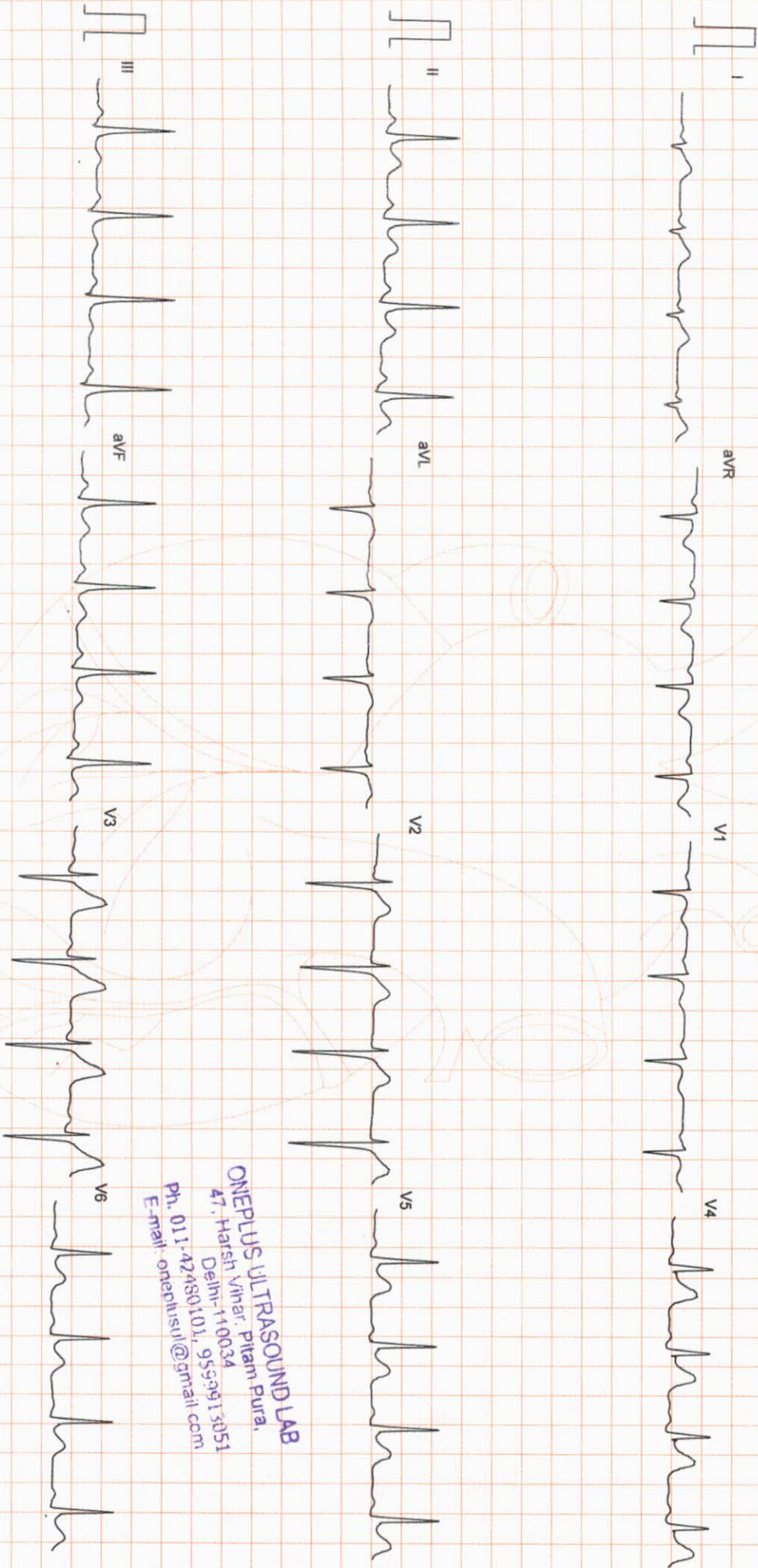

ONEPLUS ULTRASOUND LAB
47, Harsh Vihar, Pitam Pura,
Delhi-110034
Ph. 011-42480101, 9539913051
E-mail: onepiusii@gmail.com

Filtered

25mm/sec 10mm/mV

ARROW

CardiCom, INDIA Ph.:091-731-2620740, Telefax:091-731-2431214

MR. NITISH KUMAR
I.D. : 991
AGE/SEX : 31/M
RECORDED : 9-10-2021 10:51

RATE : 88 BPM
R.P. : 110/64 mmHg

ONEPLUS ULTRASOUND LAB

STANDING
PRETEST

ST @ 10mm/mV
80ms PostJ

LINKED MEDIAN

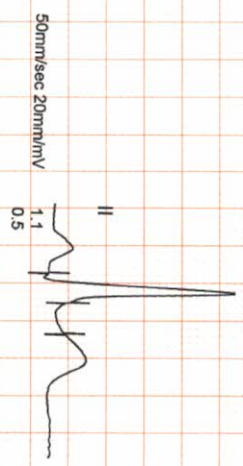
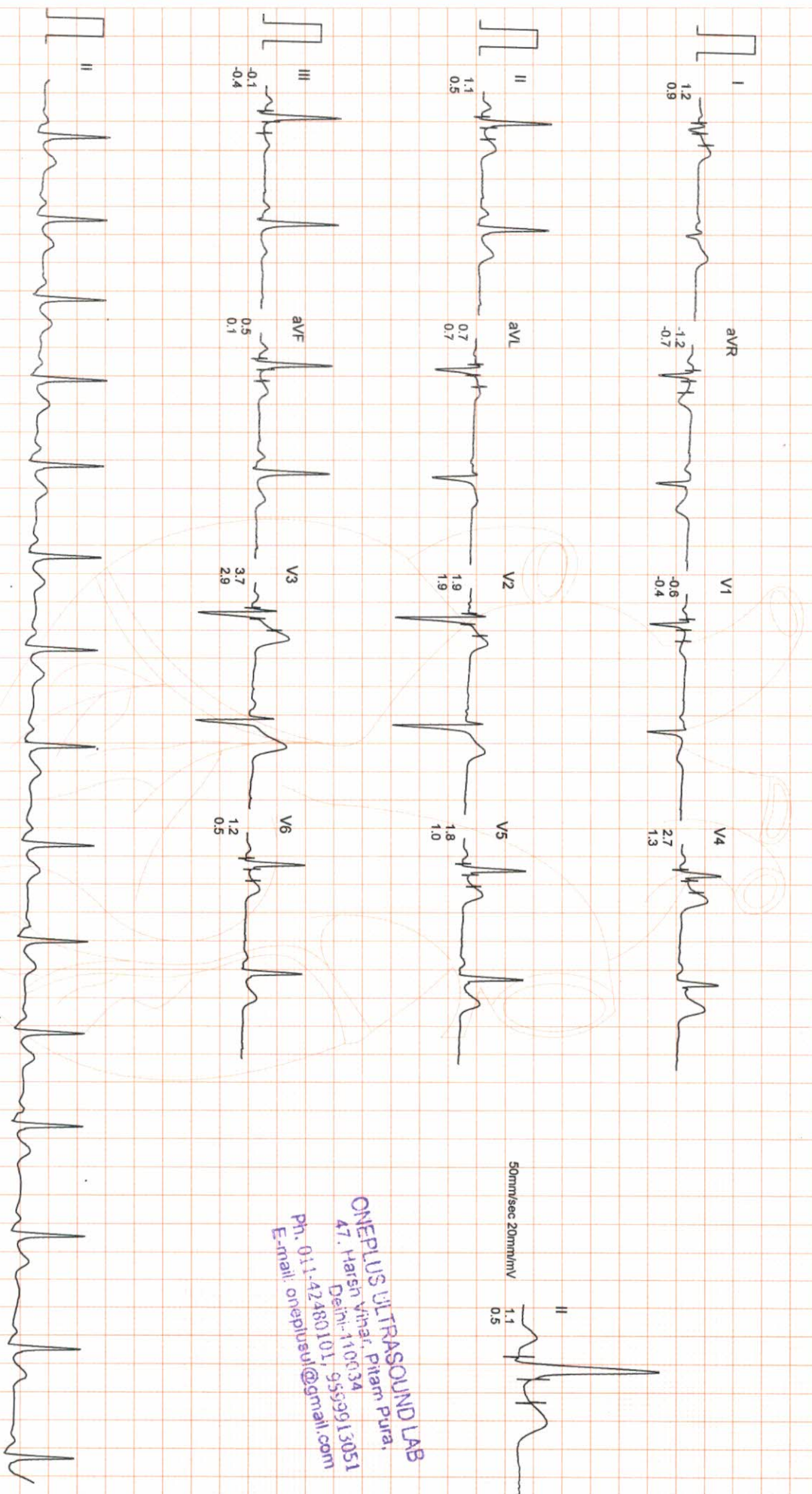

ONEPLUS ULTRASOUND LAB
47, Harsh Vihar, Pitam Pura,
Delhi-110034
Ph. 011-42480101, 9559913051
E-mail: onepusul@gmail.com

ONEPLUS ULTRASOUND LAB

MR. NITISH KUMAR
I.D. : 991
AGE/SEX : 31/M
RECORDED : 9-10-2021 10:51

RATE : 100 BPM
B.P. : 124/70 mmHg

BRUCE
EXERCISE 1
PHASE TIME : 2:59
STAGE TIME : 2:59

ST @ 10mm/mV
80ms PostJ
SPEED : 2.7 Km./Hr.
GRADE : 10.0 %

LINKED MEDIAN

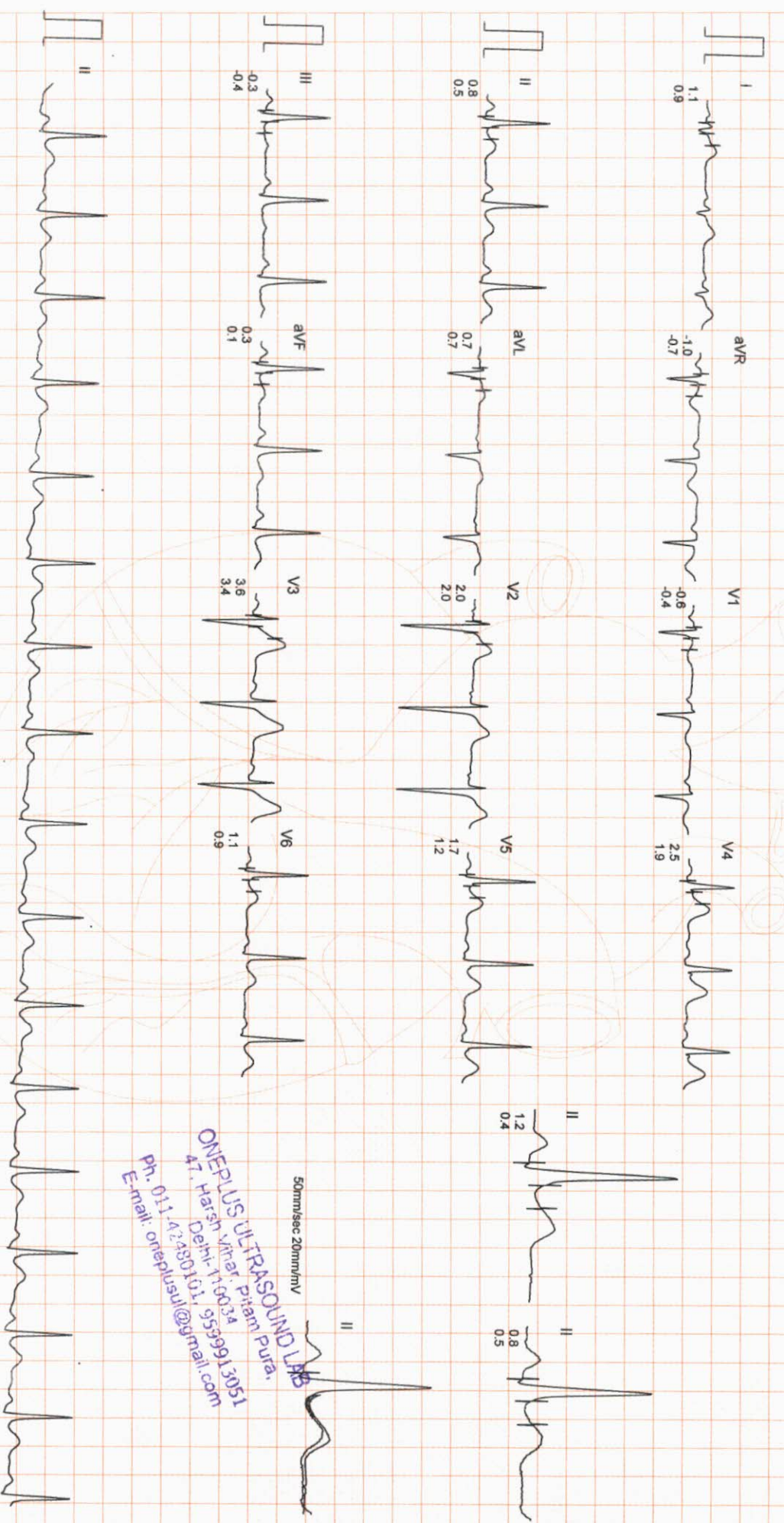

ONEPLUS ULTRASOUND LAB
4.7 Harsh Vihar, Pitam Pura,
Delhi-110034
Ph. 011-42-480101, 9599913051
E-mail: oneplusul@gmail.com

ONEPLUS ULTRASOUND LAB

MR. NITISH KUMAR
I.D. : 991
AGE/SEX : 31/M
RECORDED : 9-10-2021 10:51

RATE : 120 BPM
B.P. : 138/76 mmHg

BRUCE
EXERCISE 2
PHASE TIME : 5:59
STAGE TIME : 2:59

ST @ 10mm/mV
80ms PostJ
SPEED : 4.0 Km./Hr.
GRADE : 12.0 %

LINKED MEDIAN

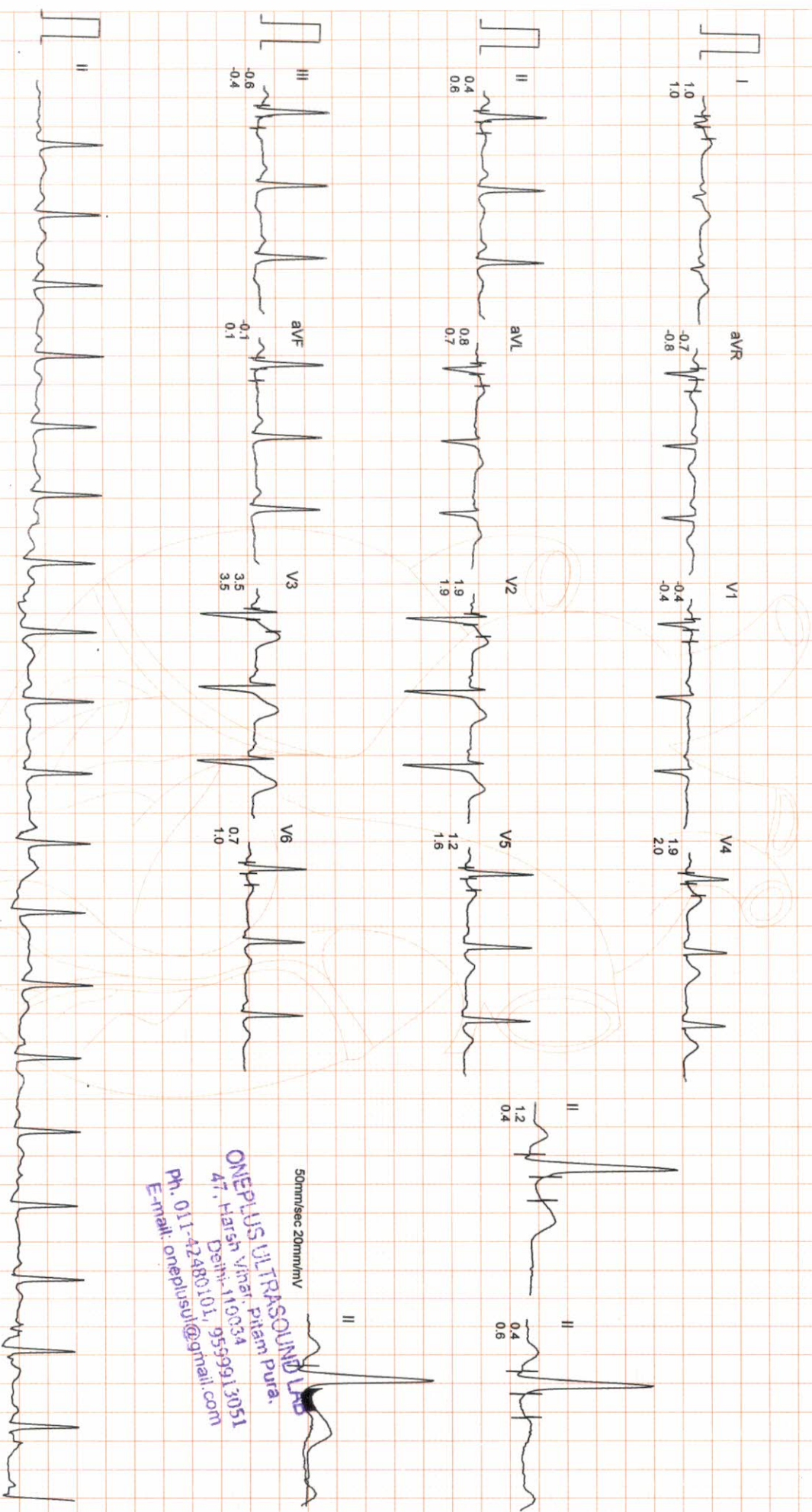

50mm/sec 20mm/mV
ONEPLUS ULTRASOUND LAB
47, Harsh Vihar, Pitam Pura,
Delhi-110034
Ph. 011-42480101, 9559913051
E-mail: oneplusul@gmail.com

ONEPLUS ULTRASOUND LAB

MR. NITISH KUMAR
I.D. : 991
AGE/SEX : 31/M
RECORDED : 9-10-2021 10:51

RATE : 152 BPM
B.P. : 150/82 mmHg

BRUCE
EXERCISE 3
PHASE TIME : 8:59
STAGE TIME : 2:59

ST @ 10mm/mV
80ms PostJ
SPEED : 5.4 Km./Hr.
GRADE : 14.0 %

LINKED MEDIAN

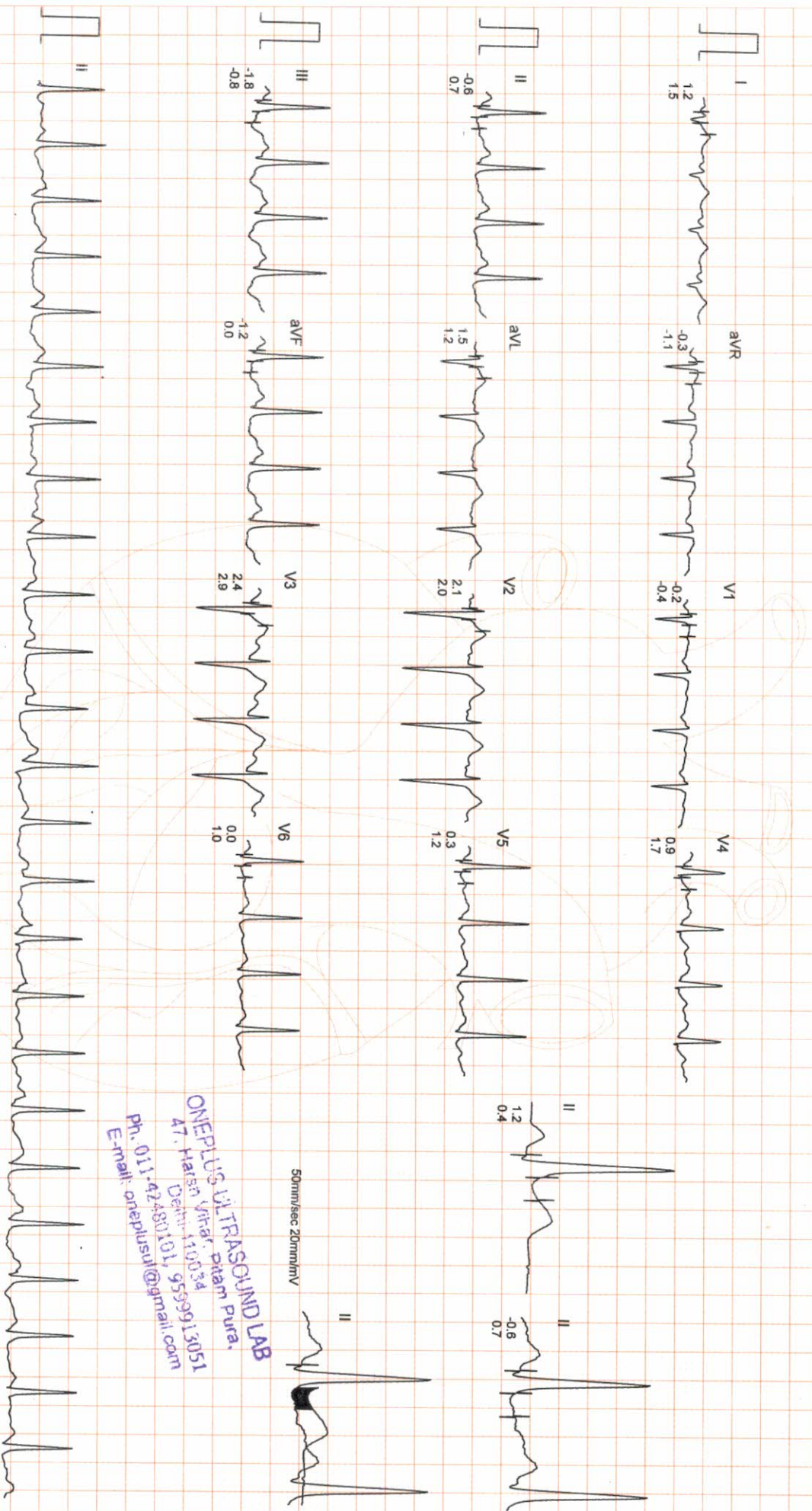

ONEPLUS ULTRASOUND LAB
47, Harsn Vihar, Pitam Pura,
Delhi-110034
Ph. 011-42480101, 9599913051
E-mail: oneplusul@gmail.com

ONEPLUS ULTRASOUND LAB

Mr. NITISH KUMAR

I.D : 991

AGE/SEX : 31/M

RECORDED : 9-10-2021 10:51

RATE : 166 BPM
B.P. : 164/90 mmHg

BRUCE

EXERCISE 4

PHASE TIME : 9:29

STAGE TIME : 0:29

ST @ 10mm/mV

80ms PostJ

SPEED : 6.7 Km./Hr.

GRADE : 16:0 %

LINKED MEDIAN

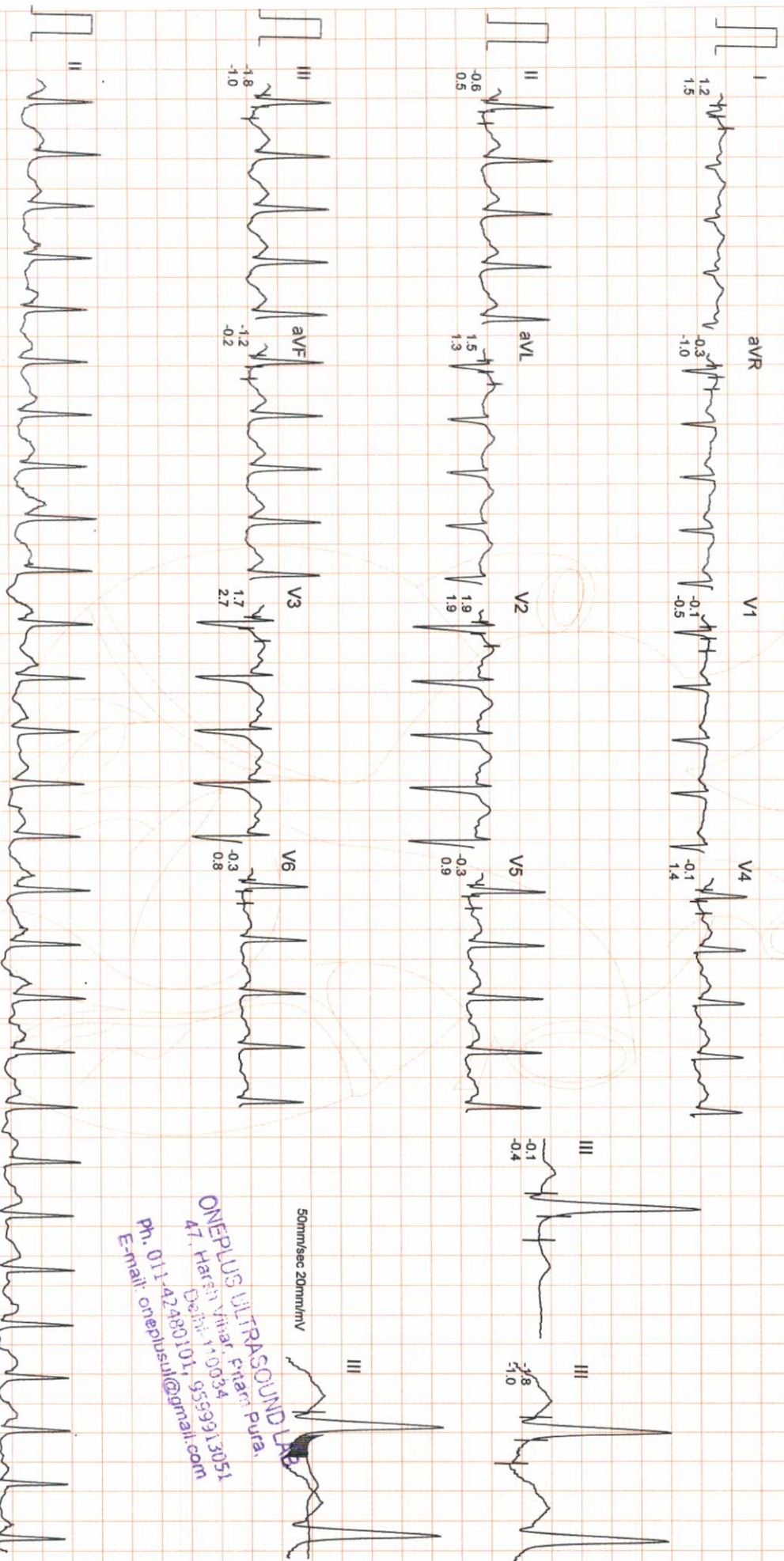

50mm/sec 20mm/mV

ONEPLUS ULTRASOUND LAB
47, Harsin Vihar, Pitampura, Delhi-110034
Ph: 011-42480101, 9559913051
E-mail: oneplusul@gmail.com

Filtered

Computer Corrected Baseline

25mm/sec 10mm/mV

ARRM

CardiCom, INDIA Ph.:091-731-2620740, TeleFax:091-731-2431214

ONEPLUS ULTRASOUND LAB

MR. NITISH KUMAR

I.D. : 991

AGE/SEX : 31/M

RECORDED : 9-10-2021 10:51

RATE : 172 BPM

B.P. : 164/90 mmHg

BRUCE
PEAK EXER
PHASE TIME : 9:34
STAGE TIME : 0:34

ST @ 10mm/mV
80ms PostJ
SPEED : 6.7 Km./Hr.
GRADE : 16.0 %

LINKED MEDIAN

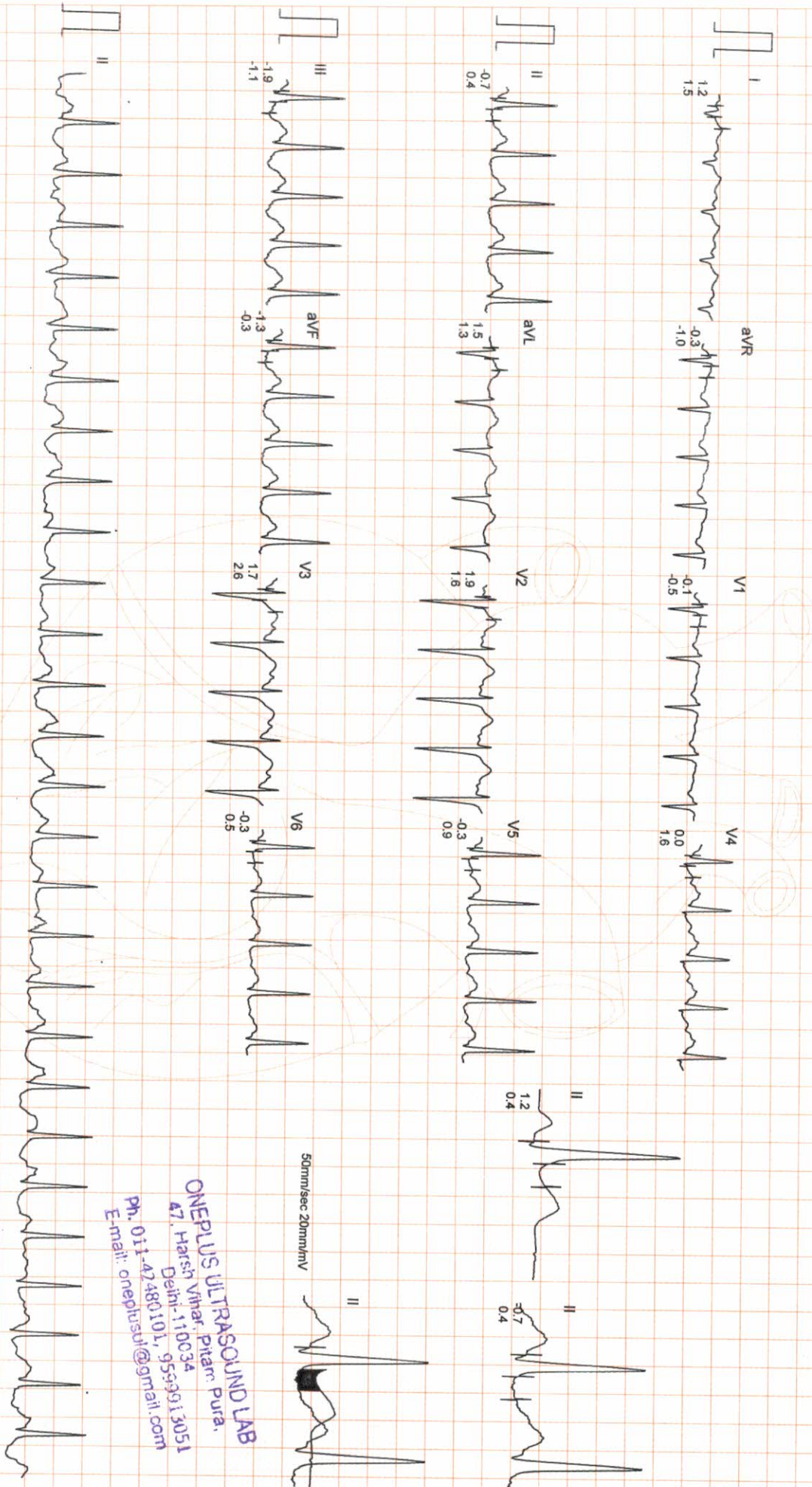

ONEPLUS ULTRASOUND LAB
47, Harsh Vihar, Pitam Pura,
Delhi-110034
Ph. 011-4248101, 9559913051
E-mail: oneplusul@gmail.com

ONEPLUS ULTRASOUND LAB

MR. NITISH KUMAR
 I.D. : 991
 AGE/SEX : 31/M
 RECORDED : 9-10-2021 10:51

RATE : 113 BPM
 B.P. : 112/66 mmHg

BRUCE
 RECOVERY
 PHASE TIME : 2:59

ST @ 10mm/mV
 80ms PostJ
 SPEED : 0.0 Km./Hr.
 GRADE : 0.0 %
 LINKED MEDIAN

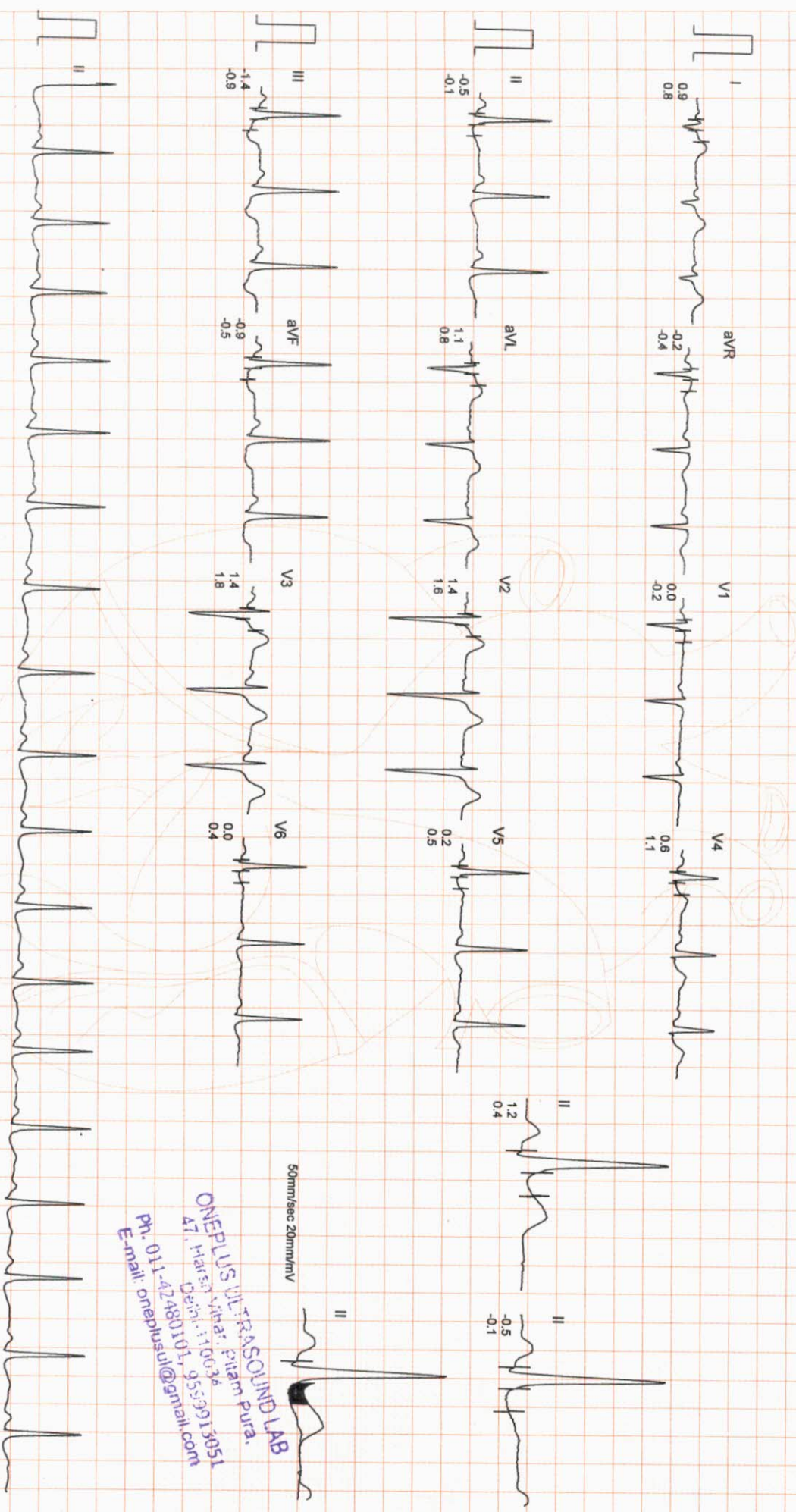

ONEPLUS ULTRASOUND LAB
 AT: Hare's Vihar, Pitam Pura,
 Delhi-110036
 Ph- 011-42480101, 9559913051
 E-mail: oneplusul@gmail.com

STAGE	STAGE 1	STAGE 2	STAGE 3	PEAK EXERCISE	RECOVERY
SUPINE	2:59	5:59	8:59	9:34	2:59
STANDING	2:59	2:59	2:59	0:34	0:0kmph
	0.0kmph	4.0kmph	5.4kmph	6.7kmph	0.0%
	0.0%	12.0%	14.0%	16.0%	0.0%
	94 bpm	120 bpm	152 bpm	172 bpm	113 bpm
	B.P. 110/64	B.P. 138/76	B.P. 150/82	B.P. 164/90	B.P. 112/66
	80ms PostJ	80ms PostJ	80ms PostJ	80ms PostJ	80ms PostJ

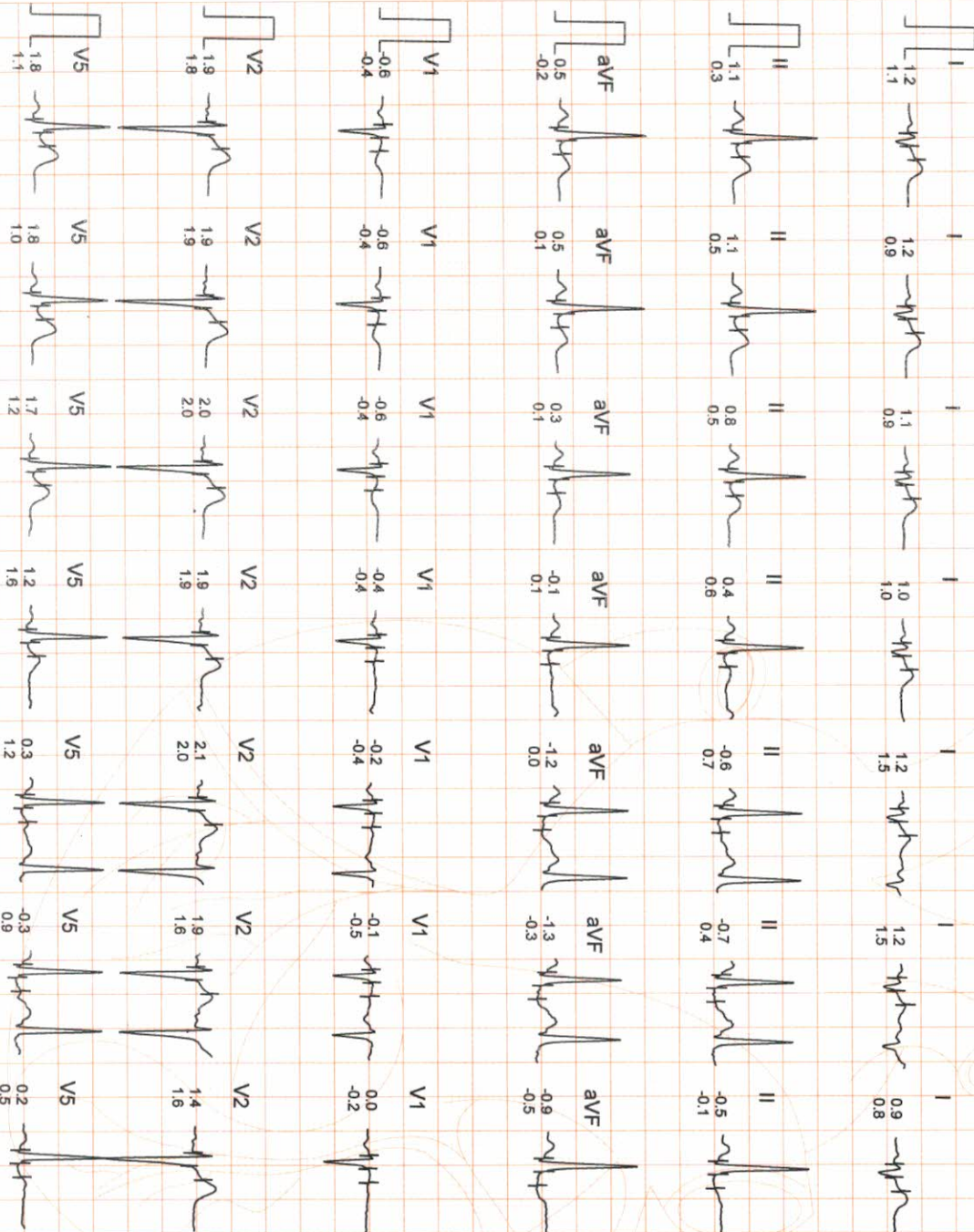

ONEPLUS ULTRASOUND LAB
 47, Harsi, Vihar, Pitam Pura,
 Delhi-110034
 Ph. 011-42460101, 9539913051
 E-mail: oneplusul@gmail.com

STANDING
0.0Kmph
0.0%
88 bpm
B.P. : 110/64
80ms PostU

PEAK EXERCISE
9:34
0:34
6.7Kmph
16.0%
172 bpm
B.P. : 164/90
80ms PostU

STANDING
0.0Kmph
0.0%
88 bpm
B.P. : 110/64
80ms PostU

PEAK EXERCISE
9:34
0:34
6.7Kmph
16.0%
172 bpm
B.P. : 164/90
80ms PostU

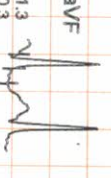
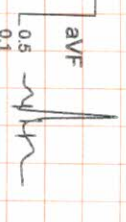
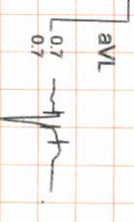
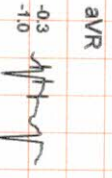
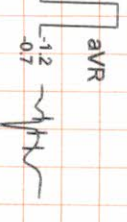
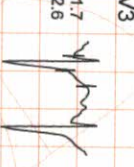
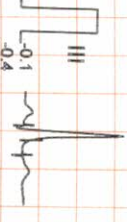
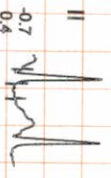
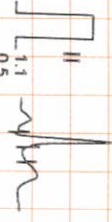
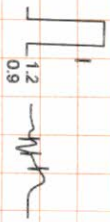

ONEPLUS ULTRASOUND LAB
47, Harsh Vihar, Pitampura,
Delhi-110034
Ph. 011-42480101, 9569913051
E-mail: oneplusul@gmail.com