

HEALTH CHECKUP REPORT

Patient Name: MR. A.R LOKANATH

Age/Gender: 36/M

Reg. No: 384211

Package: MEDIWHEEL

DATE: 24/09/2022

COMPLAINTS (IF ANY):

- Asymptomatic

HISTORY OF HEALTH STATUS: No

PRESENT MEDICATIONS: No

HYPERSENSITIVITY TO ANY DRUG: No

PERSONAL HISTORY:

- Bowel : Regular
- Micturition : Normal
- Sleep : Adequate
- Appetite : Adequate

Diet : Veg
Habits : No
Physical Activity/Exercise: Walking

HISTORY OF ILLNESS (WITH PAST MEDICATIONS): NO

FAMILY HISTORY:

SISTER – ASTHAMA

VITAL SIGNS:

- Height : 171cms
- Weight : 70.5 Kgs

Pulse : 63/min.
B.P: 109/64mmHg

PHYSICIAN CONSULTATION:

1) Recommendations

- Diet consultation
- Lipid profile
- Follow after 3 month
- Healthy life style

(Dr. Hardik Shah)

OPHTHALMO CONSULTATION:

RE

LE

Best corrected visual acuity

6/6

6/6

Please take regular medicine as prescribed by the Doctor. (If given)

Reg. No : CIMS/A/2022/384211	VisitNo : HC/240922/32 [HCV]
Patient Name : MR. A R LOKANATH	Age(Y-M-D)/Sex : 36 Y 2 M 18 D. / Male
Referring Doctor : Dr. CIMS DOCTOR	Doctor :
Ward/Room :	Bed :
ORD/240922/465 Lab No : 2022145213	LSN : 920962 (SERUM) Sample Quality : Normal
Collection : 24/09/2022 9:46:00AM	Arrival: 24/09/2022 9:56:52 Validation Time: 24/09/2022 11:27:55

Lipid Profile (With Direct LDL)

Type of Sample	Result	Unit	Reference Range
	: Fasting		
Cholesterol <i>(Enzymatic/Colorimetric, Cholesterol Oxidase, Esterase, Peroxidase Gen.2)</i>	: 245.3	mg/dL	Less than 160 mg/dl Excellent Less than 200 mg/dl Desirable 200-239 mg/dl Borderline High 240 mg/dl & over High
Triglyceride <i>(Enzymatic Colorimetric without Glycerol Blank without Serum Blank)</i>	: 140.3	mg/dL	Less than 150 mg/dl Normal 150 - 199 mg/dl Borderline High 200-499 mg/dl High 500 mg/dl or greater Very High
H D L Cholesterol <i>(Direct Measure Homogenous Technique Modified Enzymatic Colorimetric Gen. 3)</i>	: 35.5	mg/dL	Less than 40 mg/dl Low 60 mg/dl or above Excellent
L D L Cholesterol (DIRECT) <i>(Homogenous Enzymatic colorimetric Assay)</i>	: 179.1	mg/dL	Less than 80 mg/dl Excellent Less than 100 mg/dl Optimal 100 - 129 mg/dl Near or above optimal 130 - 159 mg/dl Borderline High 160 - 189 mg/dl High 190 mg/dl & above Very High
VLDL Cholesterol <i>(Calculated)</i>	: 28.06	mg/dL	15 - 30 mg%
Cholesterol/HDL Ratio <i>(Calculated)</i>	: 6.91		Normal upto 4.5

Dr. Kazumi Gondalia
M.D. (Path)
Consultant Pathologist
Reg. No. : G-21729

Dr. Manisha Shah
 MD (Path & Bact)
 Consultant Pathologist
 Reg. No. : G-15496

Dr. Jitendra Nayak
 Print By: MD (Path) Ankita Rajput
 Consultant Pathologist
 Reg. No. : G-14786

Print Date/Time: 24/09/2022 2:10:26PM

Page 1 of 2



Reg. No : CIMS/A/2022/384211	VisitNo : HC/240922/32 [HCV]
Patient Name : MR. A R LOKANATH	Age(Y-M-D)/Sex : 36 Y 2 M 18 D. / Male
Referring Doctor : Dr. CIMS DOCTOR	Doctor :
Ward/Room :	Bed :

ORD/240922/465 Lab No : 2022145213 LSN : 920962 (SERUM) Sample Quality : Normal
Collection : 24/09/2022 9:46:00AM Arrival: 24/09/2022 9:56:52 Validation Time: 24/09/2022 11:27:55

LDL/HDL Ratio : 5.05 Less than 3.5
(Calculated)

Remarks :

*** END OF REPORT ***

Dr. Kazumi Gondalia
M.D. (Path)
Consultant Pathologist
Reg. No. : G-21729

Dr. Manisha Shah
MD (Path & Bact)
Consultant Pathologist
Reg. No. : G-15496

Dr. Jitendra Nayak
MD (Path) ankitarajput
Consultant Pathologist
Reg. No. : G-14786

Print Date/Time: 24/09/2022 2:10:26PM

Page 2 of 2



CIMS Hospital Private Limited

Reg. No : CIMS/A/2022/384211	VisitNo : HC/240922/32 [HCV]
Patient Name : MR. A R LOKANATH	Age(Y-M-D)/Sex : 36 Y 2 M 18 D. / Male
Referring Doctor : Dr. CIMS DOCTOR	Doctor : Bed :
Ward/Room :	
ORD/240922/465 Lab No : 2022145214 LSN : 920962 (SERUM)	Sample Quality : Normal
Collection Time : 24/09/2022 9:46:00	Arrival : 24/09/2022 9:35:17
	Validation Time : 24/09/2022 11:34:18AM

	<u>Result</u>	<u>Unit</u>	<u>Reference Range</u>
BUN * (Ureas with UV)	6.7	mg/dL	6 - 20 mg/dL

*** END OF REPORT ***



Dr. Kazumi Gondalia
M.D. (Path)
Consultant Pathologist
Reg. No. : G-21729

Dr. Manisha Shah
MD (Path & Bact)
Consultant Pathologist
Reg. No. : G-15496

Dr. Jitendra Nayak
MD (Path)
Consultant Pathologist
Reg. No. : G-14786
Print By : ankita.rajput

Print Date/Time : 24/09/2022 14:05:05



Page 1 of 1

OUR ACCREDITATIONS

CIMS Hospital Private Limited

Plot No 67/1, Opp. Panchamrut Bunglows, Near Shukan Mall, Off Science City Road, Sola, Ahmedabad - 380060, Gujarat
© 1800 309 9999 CIN No. U85110GJ2001PTC039962

Reg. No : CIMS/A/2022/384211	VisitNo : HC/240922/32 [HCV]
Patient Name : MR. A R LOKANATH	Age(Y-M-D)/Sex : 36 Y 2 M 18 D. / Male
Referring Doctor : Dr. CIMS DOCTOR	Doctor :
Ward/Room :	Bed :

ORD/240922/465 Lab No : 2022145212 LSN : 920962 (Whole Blood) Sample Quality : Normal
 Collection Time : 24/09/2022 9:46:00 Arrival : 24/09/2022 9:35:17 Validation Time : 24/09/2022 12:05:26PM

	Result	Unit	Reference Range
CBC With ESR			
TOTAL COUNT			
Hemoglobin (SLS Hemoglobin Detection method)	15.2	g/dl	13.5 - 18.0 g/dl
Total RBC Count (Hydro Dynamic Focusing Method)	5.22	mill/Cmm	4.7 - 6.0 mill/Cmm
HCT (Hydro Dynamic Focusing Method)	46.8	%	42 - 52 %
Total WBC Count (Flow Cytometry)	7480	/Cmm	4000 - 10500 /Cmm
Platelet Count (Hydro Dynamic Focusing Method)	294000	/Cmm	150000 - 450000 /Cmm
DIFFERENTIAL COUNT (by Flow Cytometry)			
Polymorphs	59	%	40 - 70 %
Lymphocytes	28	%	22 - 45 %
Eosinophils	07	%	01 - 04 %
Monocytes	06	%	01 - 06 %
Basophils	00	%	00 - 01 %
Immature Granulocytes	00	%	0 - 2 %
Smear Study			
RBCs are Normochromic & Normocytic. Platelets are adequate in number. Malarial Parasites are not seen. No Premature cells are seen.			
BLOOD INDICES (by Calculated Method)			
M.C.V	89.7	fl	78 - 100 fl
M.C.H	29.1	pg	27 - 31 pg
M.C.H.C.	32.5	gm/dl	32 - 36 gm/dl
RDW-CV	12.2	%	11.5 - 14.0 %

Dr. Kazumi Gondalia
 M.D. (Path)
 Consultant Pathologist
 Reg. No. : G-21729

Dr. Manisha Shah
 MD (Path & Bact)
 Consultant Pathologist
 Reg. No. : G-15496

Dr. Jitendra Nayak
 MD (Path)
 Consultant Pathologist
 Reg. No. : G-14786

Print By : ankita.rajpur

Print Date/Time : 24/09/2022 14:04:14



CIMS Hospital Private Limited

Plot No 67/1, Opp. Panchamrut Bungalows, Near Shukan Mall, Off Science City Road, Sola, Ahmedabad - 380060, Gujarat
 ©1800 309 9999 CIN No. U85110GJ2001PTC039962

Reg. No : CIMS/A/2022/384211
Patient Name : MR. A R LOKANATH
Referring Doctor : Dr. CIMS DOCTOR
Ward/Room :
VisitNo : HC/240922/32 [HCV]
Age(Y-M-D)/Sex : 36 Y 2 M 18 D. / Male
Doctor :
Bed :

ORD/240922/465 Lab No : 2022145212 LSN : 920962 (Whole Blood) Sample Quality : Normal
Collection Time : 24/09/2022 9:46:00 Arrival : 24/09/2022 9:35:17 Validation Time : 24/09/2022 12:05:26PM

After One Hour	37	mm	0 - 10 mm
Blood Group Rh			
ABO	"O"		
Rh	POSITIVE		
HbA1c (Glycosylated Haemoglobin)			
TEST			
HbA1c (Glyco Hb) (Immuno Turbidimetric)	5.66	%	4.8-5.9% Normal 5.9-7.0% Good diabetic control 7.0-10.0% Fair diabetic control >10.0% Poor diabetic control
Mean Plasma Glucose	124.3	mg/dL	80 - 140 mg/dL

*** END OF REPORT ***



Dr. Kazumi Gondalia
M.D. (Path)
Consultant Pathologist
Reg. No. : G-21729

Dr. Manisha Shah
MD (Path & Bact)
Consultant Pathologist
Reg. No. : G-15496

Dr. Jitendra Nayak
MD (Path)
Consultant Pathologist
Reg. No. : G-14786
Print By : ankita.rajput

Print Date/Time : 24/09/2022 14:04:14



Reg. No : CIMS/A/2022/384211	VisitNo : HC/240922/32 [HCV]
Patient Name : MR. A R LOKANATH	Age(Y-M-D)/Sex : 36 Y 2 M 18 D. / Male
Referring Doctor : Dr. CIMS DOCTOR	Doctor :
Ward/Room :	Bed :

ORD/240922/465 Lab No : 2022145213 LSN : 920962 (SERUM) Sample Quality : Normal
 Collection Time : 24/09/2022 9:46:00 Arrival : 24/09/2022 9:35:17 Validation Time : 24/09/2022 11:31:38AM

Liver Function Test

	<u>Result</u>	<u>Unit</u>	<u>Reference Range</u>
Alkaline Phosphatase <i>(PNPP,AMP Buffer Method,Colorimetric)</i>	69.1	U/L	40 - 129 U/L
Billirubin			
Total Billirubin <i>(Diazospecial Iazonium Iron with Blank)</i>	1.21	mg/dL	0.0 - 1.0 mg/dL
Direct Billirubin <i>(Dialzo,(Evelyn Malloy) with Blank)</i>	0.35	mg/dL	0.0 - 0.2 mg/dL
Indirect Billirubin <i>(Calculated from Total and Direct Billirubin)</i>	0.86	mg/dL	0.0 - 0.8 mg/dL
SGPT (ALT) <i>(IFCC without pyridoxal phosphate)</i>	54.3	U/L	0 - 41 U/L
SGOT (AST) <i>(IFCC without pyridoxal 5 phosphate)</i>	33.9	U/L	0 - 40 U/L
Total Protein			
Total Proteins <i>(Duret Method)</i>	8.29	gm/dl	6.4 - 8.3 gm/dl
Albumin <i>(Bromocresol Green Colorimetric)</i>	4.84	gm/dl	3.97 - 4.95 gm/dl
Globulin	3.45	gm/dl	2.2 - 3.5 gm/dl
A/G Ratio	1.4		0.9 - 2.1

Dr. Kazumi Gondalia
 M.D. (Path)
 Consultant Pathologist
 Reg. No. : G-21729

Dr. Manisha Shah
 MD (Path & Bact)
 Consultant Pathologist
 Reg. No. : G-15496

Dr. Jitendra Nayak
 MD (Path)
 Consultant Pathologist
 Reg. No. : G-14786
 Print By : ankita.rajput

Print Date/Time : 24/09/2022 14:04:38



CIMS Hospital Private Limited

24.09.2022 10:14:15

cims hospital

Ahmedabad

Location:

Room:

Order Number:

Indication:

Medication 1:

Medication 2:

Medication 3:

QT / QTcBaz 102 ms
 PR 368 / 388 ms
 P 150 ms
 RR / PP 898 / 895 ms
 P / QRS / T 63 / 42 / 48 degrees

Name : MR. A R LOKANATH

Reg No : CIMS/A/2022/38421

DoB / Sex : 06/07/1986 / M

67 bpm

/ mmHg

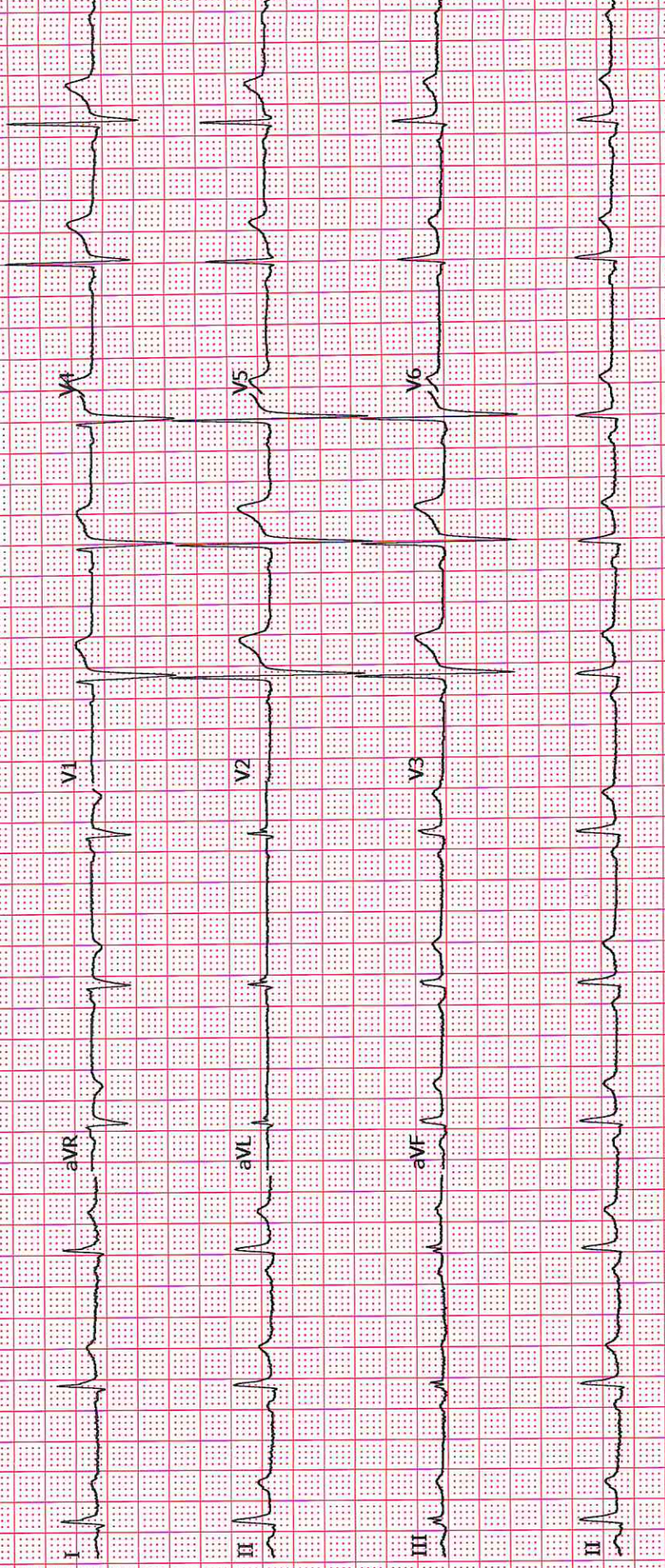

Name : MR. A R LOKANATH

Reg No : CIMS/A/2022/384211

DoB /Sex: 06/07/1986 / Male

ECHO Report

Dt : 24/09/2022

Patient Details

Patient ID 318257
Name Mr. A R LOKANATH
Age 36 Years
Gender Male
Blood Group
Referral Doctor

ECHO Identification Detail**Doctor Incharge** Dr. VIPUL KAPOOR**Clinical Status Of Patient****ECHO Code** RP**Finding Description**

1. Normal sized LA, LV, RA, RV.
2. Normal LV systolic function, LVEF: 60%.
3. No RWMA.
4. Normal LV diastolic function.
5. MV: AMVL long and redundant, other cardiac valves are structurally normal.
6. Mild MR, Mild TR, Trivial PR, No AR.
7. No PAH, RVSP: 32 mmHg.
8. IAS/IVS: Intact.
9. No clot/vegetation/pericardial effusion.
10. No coarctation of aorta.

Dr. VIPUL KAPOOR**CIMS Hospital Private Limited**

Plot No 67/1, Opposite Panchmrut Bunglows Near Shakun Mall, Off Science City Road, Sola, Ahmedabad, Gujarat 380060

1800 309 9999 CIN No. U85110GJ2001PTC039962

24/09/2022

Patient's Name : A R LOKANATH
Reg. No. (IP/OP): HC-384211
Referred By Dr. : CIMS

Age, Sex : 36Y/M
Date : 24/09/2022

Plain Skiagram of Chest PA Standing View:
(Serial No-5412)

Both lung fields appear normal.

No evidence of pleural effusion or pneumothorax is seen on either side.

Mediastinal shadow appears normal.

Heart size and aorta appear normal.

Domes of diaphragm appear normal.

Bones under view appears normal.

Kindly correlate clinically.



DR KIRTAN SHAH DR DEEPA SHAH DR UMA MEHTA DR NIMISH SHARMA DR RAVINA CHAUHAN DR YASH PATEL DR SUNALI DESAI
M.D. RADIOLOG. M.D., D.M.R.E D.M.R.D. F.R.C.R D.M.R.D. (D.N.B.) M.D. RADIOLOG. M.D., D.N.B. MD, DNB, DM, FRCR
CONS. RADIOLOGIST CONS. RADIOLOGIST CONS. RADIOLOGIST CONS. RADIOLOGIST CONS. RADIOLOGIST CONS. RADIOLOGIST NEURORADIOLOGIST
Note: This is only a radiological impression and not the final diagnosis. All diagnostic modalities have their own limitations.
Therefore radiological modality report should be interpreted in correlation with clinical and pathological findings.

FOR RADIOLOGY REPORTS ONLY



Patient's Name :A R LOKANATH
Reg. No. (IP/OP):HC-384211
Referred By Dr. :CIMS

Age, Sex : 36Y/M
Date :24/09/2022

USG OF ABDOMEN & PELVIS

LIVER: Liver is normal in size and echotexture. No evidence of focal SOL or dilatation of IHBR seen. Porta hepatis appear normal.

GALLBLADDER: Gallbladder appeared normal. No calculus or mass lesion seen.

PANCREAS: Visualised pancreas appeared normal in size and echotexture. No focal lesion, mass or pancreatitis.

SPLEEN: Spleen appears normal in size and echotexture.

PARAAORTIC REGION: Aorta grossly appeared normal. No paraaortic lymphnodes seen.

KIDNEYS: Both kidneys appear normal in size, shape and in position. Cortex and collecting system of both kidneys appeared normal. No evidence of calculus or obstructive uropathy on either side. Right kidney: 96x42mm. Left kidney: 93x38mm.

URINARY BLADDER: Bladder appeared normal. No calculus or mass lesion is seen.

PROSTATE: Prostate appears normal in size and echotexture. Size of prostate: 27x33x29mm. Volume: 13cc.

No evidence of free fluid or collection is seen in peritoneal spaces. Normal small bowel peristalsis noted.

COMMENTS: Appearance suggests,

- No significant abnormality detected.

Kindly correlate clinically.

DR KIRTAN SHAH DR DEEPA SHAH DR UMA MEHTA DR NIMISH SHARMA DR RAVINA CHAUHAN DR YASH PATEL
M.D. RADIOLOGIST M.D., D.M.R.E D.M.R.D. F.R.C.R D.M.R.D. (D.N.B.) M.D. RADIOLOGIST M.D. D.N.B.
CONS. RADIOLOGIST CONS. RADIOLOGIST CONS. RADIOLOGIST CONS. RADIOLOGIST CONS. RADIOLOGIST CONS. RADIOLOGIST

Note: This is only a radiological impression and not the final diagnosis. All diagnostic modalities have their own limitations. Therefore radiological modality report should be interpreted in correlation with clinical and pathological findings.



FOR RADIOLOGY REPORTS ONLY

