



25/8/21

**Dr. M. Tafazzul Hussain**  
MBBS,  
General Physician  
Regd. No: 19584

JAIN VIKAS  
Age: 38 male

BP: - 130/80 mmHg  
76/min

Self - HEALTH CARE

Afebrile  
HR: 70/150  
Chest: Clear  
Abd: NMS  
          Mict: N  
CMS: NMS  
Joint: (N)  
Skin: (N)

Chi normal limit.  
Ch. Vertigo + (L) Ear CSOM

Past Hist:  
Ch. Smoker  
Covid-19 - April 2021  
Home quarantine treatment - 5 days  
Vaccination - Covaxin  
                  Jstrol - 20/21  
CSOM + Ch. Vertigo  
                  (L) on treatment  
NO HTN / WDM /  
                  MUM / MUM  
ECG: HR 61/min  
ECM: NAD; seen  
                  mosty / Champ

A.Hm:

[PFT]

10mm/mV

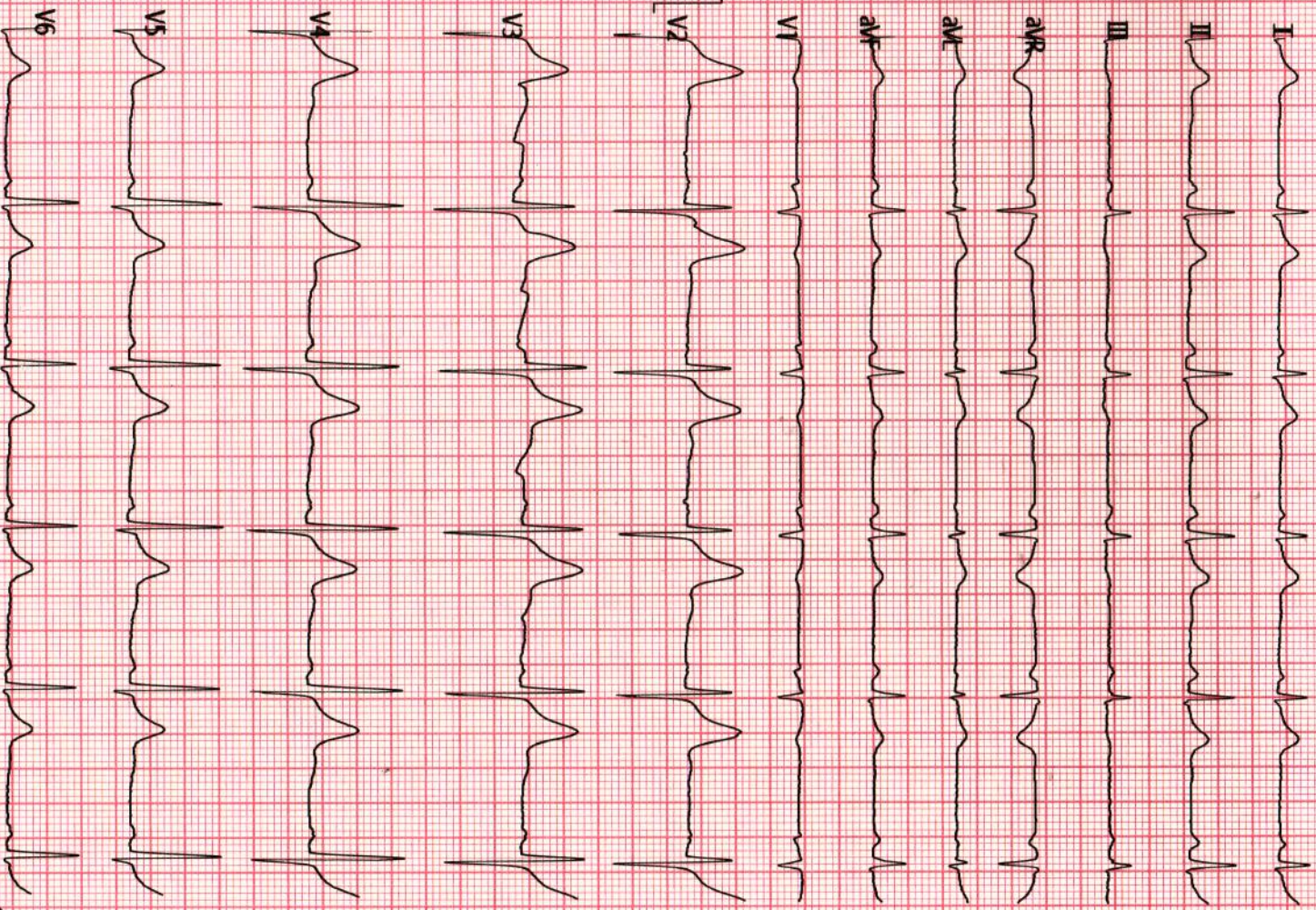

Vent. Rate(BPM) : 61

PR Int.(ms) : 137

P/QRS/T Int.(ms) : 90 98 190

QT/QTc Int.(ms) : 388 395

P/QRS/T Axis(Deg.) : 67 61 43

RV1/SV5 Amp.(mV) : 0.03 0.25

RV6/SV1 Amp.(mV) : 1.32 0.30

V2.35 Technician :

<ECG Analysis Result>:

800 Normal Sinus Rhythm

\*\*\* Normal ECG \*\*\*

Vikas JAIN

28/11/2021

Nothing noted  
Review

Note: Unconfirmed Report Need to Review

ST LEVEL (mV)

I	II	III	aVR	aVL	aVF
+0.03	+0.02	-0.01	-0.02	+0.01	+0.00
V1	V2	V3	V4	V5	V6
+0.03	+0.14	+0.15	+0.11	+0.06	+0.03

25mm/s

A350 EMG ANS

25-08-2021 10:50:10

APPLE DIAGNOSTIC

> 00000000000 M 82Y

/ cm/Kg

/ mths



Name : **MR. JAIN VIKAS**  
Age/Gender : 38YEARS/MALE  
Sample Type : --  
Reff By : MEDIWHEEL

Patient Id : 5563  
Sample Drawn Date : 25-Aug-2021  
Reported Date : 25-Aug-2021

**HEMATOLOGY**

TEST DESCRIPTION	RESULT	UNITS	REFERENCE RANGE
<b>COMPLETE BLOOD COUNT</b>			
Hemoglobin	15.1	gm/dL	Male : 13.0 - 18.0 Female : 11.5 - 16.0
Erythrocyte Count (RBC Count)	5.0	mill/uL	Male : 4.5 - 5.5 Female : 3.8 - 4.8
Hematocrit (HCT)	45.3	%	Male : 40 - 54 Female : 35 - 47
Platelet (Method : Cell Counter )	2.3	lakhs/cumm	1.50 - 4.50
<b>Red Cell Indices</b>			
MCV	68	fl	83 - 101
MCH	31	pg	27 - 32
MCHC (Method : Cell Counter )	35	pg	31.5 - 34.5
<b>Total Count and Differential Count</b>			
Total WBC Count	6000	cells/cumm	4000 - 11000
Nuetrophils	58	%	40 - 75
Lymphocytes	38	%	20 - 40
Eosinophils	02	%	0 - 6
Monocytes	02	%	2 - 10
Basophils (Method : Cell Counter )	00	%	0 - 1
<b>MICROSCOPIC BLOOD PICTURE</b>			
RBC Morphology	NORMOCYTIC/NORMOCHROMIC		
WBC Morphology	NORMAL IN MORPHOLOGY		
Platelete Morphology	ADEQUATE		
<b>Method:</b> Cell Counter			

-----End of the Report-----

**DR. S. V. RAMANA MD.,**  
Chief Pathologist

Assay result should be correlated clinically with other laboratory finding and the total clinical status of the patient.  
Note : This Report is subject to the terms and conditions mentioned overleaf  
Note : PARTIAL REPRODUCTION OF THIS REPORT IS NOT PERMITTED

Healthy testing for Wealthy living



**APPLE DIAGNOSTIC**

— MEDICAL SERVICES —

AN ISO CERTIFIED



Name : **MR. JAIN VIKAS**  
Age/Gender : 38YEARS/MALE  
Sample Type : --  
Reff By : MEDIWHEEL

Patient Id : 5563  
Sample Drawn Date : 25-Aug-2021  
Reported Date : 25-Aug-2021

**HEMATOLOGY**

TEST DESCRIPTION	RESULT	UNITS	REFERENCE RANGE
<b>ERYTHROCYTE SEDIMENTATION RATE(ESR)</b>			
FIRST HOUR	05	mm	1 - 10

-----End of the Report-----



**DR. S. V. RAMANA MD.,**  
Chief Pathologist

Assay result should be correlated clinically with other laboratory finding and the total clinical status of the patient.  
Note : This Report is subject to the terms and conditions mentioned overleaf  
Note : PARTIAL REPRODUCTION OF THIS REPORT IS NOT PERMITTED

**A Unit of Avanathi Health Care PVT. LTD.**

Note: This Report is subject to the terms and conditions mentioned overleaf  
web: [www.applediagnostic.com](http://www.applediagnostic.com)  
e-mail: [applediagnostic@ gmail.com](mailto:applediagnostic@ gmail.com)

Healthy testing for Healthy living



Name : **MR. JAIN VIKAS**  
 Age/Gender : 38YEARS/MALE  
 Sample Type : WB EDTA  
 Ref By : MEDIWHEEL

Patient Id : 5563  
 Sample Drawn Date : 25-Aug-2021  
 Reported Date : 25-Aug-2021

**HEMATOLOGY**

TEST DESCRIPTION	RESULT	UNITS	REFERENCE RANGE
<b>Blood Grouping (A B O) and Rh typing*</b>			
Blood Grouping (ABO)	"A"		
Rh Typing	Positive		
<b>Method:</b> Tube method			

-----End of the Report-----



**DR. S. V. RAMANA MD.,**  
**Chief Pathologist**

Assay result should be correlated clinically with other laboratory finding and the total clinical status of the patient.  
 Note : This Report is subject to the terms and conditions mentioned overleaf  
 Note : PARTIAL REPRODUCTION OF THIS REPORT IS NOT PERMITTED

Healthy testing for Healthy living



Name : **MR. JAIN VIKAS**  
Age/Gender : 38YEARS/MALE  
Sample Type : --  
Reff By : MEDIWHEEL

Patient Id : 5563  
Sample Drawn Date : 25-Aug-2021  
Reported Date : 25-Aug-2021

**CLINICAL BIOCHEMISTRY**

TEST DESCRIPTION	RESULT	UNITS	REFERENCE RANGE
<b>FBS &amp; PLBS</b>			
Fasting Blood Sugar	97	mg/dl	60 - 110
Fasting Urine Glucose (Method :Strip )	NIL		
Post Prandial Blood Sugar - PLBS	128	mg/dL	110 - 160
Post Prandial Urine Glucose (Method :Strip )	NIL		

-----End of the Report-----



**DR. S. V. RAMANA MD.**  
Chief Pathologist

Assay result should be correlated clinically with other laboratory finding and the total clinical status of the patient.  
Note : This Report is subject to the terms and conditions mentioned overleaf  
Note : PARTIAL REPRODUCTION OF THIS REPORT IS NOT PERMITTED

Healthy testing for Wealthy living



Name : **MR. JAIN VIKAS**  
Age/Gender : 38YEARS/MALE  
Sample Type : EDTA BLOOD  
Reff By : MEDIWHEEL

Patient Id : 5563  
Sample Drawn Date : 25-Aug-2021  
Reported Date : 25-Aug-2021

**CLINICAL BIOCHEMISTRY**

TEST DESCRIPTION	RESULT	UNITS	REFERENCE RANGE
<b>GHB/HbA1c</b>			
GLYCOSYLATED HAEMOGLOBIN (HbA1c)	5.4		< 6.0 : Non Diabetic 6.0 - 7.0 : Good Control 7.0 - 8.0 : Poor Control > 8 : Alert

-----End of the Report-----



**DR. S. V. RAMANA MD.**  
Chief Pathologist

Assay result should be correlated clinically with other laboratory finding and the total clinical status of the patient.  
Note : This Report is subject to the terms and conditions mentioned overleaf  
Note : PARTIAL REPRODUCTION OF THIS REPORT IS NOT PERMITTED



Name : **MR. JAIN VIKAS**  
Age/Gender : 38YEARS/MALE  
Sample Type : --  
Reff By : MEDIWHEEL

Patient Id : 5563  
Sample Drawn Date : 25-Aug-2021  
Reported Date : 25-Aug-2021

**CLINICAL BIOCHEMISTRY**

TEST DESCRIPTION	RESULT	UNITS	REFERENCE RANGE
<b>LIPID PROFILE</b>			
Total Cholesterol (Method :CHOD/PAP )	158	mg/dL	<200:Desirable 200 - 239 : Borderline risk >240:High Risk
Cholesterol - HDL (Method :Direct )	31	mg/dL	< 40 : Low 40 - 60 : Optimal  > 60 : Desirable 0 - 5.0
Total cholesterol/HDL ratio (Method :Calculated )	5.0		0 - 5.0
Cholesterol - LDL (Method :Calculated )	89	mg/dL	< 100 : Normal 100 - 129 : Desirable  130 - 159 : Borderline-High 160 - 189 : High > 190 : Very High
Cholesterol VLDL (Method :Calculated )	38	mg/dL	7-40
Triglycerides (Method :Lipase/Glycerol Kinase )	190	mg/dL	< 150 :Normal 150-199 :Borderline-High  200-499 :High > 500 :Very High

-----End of the Report-----

**DR. S. V. RAMANA MD.**  
Chief Pathologist

Assay result should be correlated clinically with other laboratory finding and the total clinical status of the patient.  
Note : This Report is subject to the terms and conditions mentioned overleaf  
Note : PARTIAL REPRODUCTION OF THIS REPORT IS NOT PERMITTED

Healthy testing for Healthy living





Name : **MR. JAIN VIKAS**  
Age/Gender : 38YEARS/MALE  
Sample Type : --  
Reff By : MEDIWHEEL

Patient Id : 5563  
Sample Drawn Date : 25-Aug-2021  
Reported Date : 25-Aug-2021

**CLINICAL BIOCHEMISTRY**

TEST DESCRIPTION	RESULT	UNITS	REFERENCE RANGE
<b>KID-PRO</b>			
SERUM CREATININE	1.1	mg/dL	Male : 0.8 - 1.5 Female: 0.8 - 1.4
BLOOD UREA	28	mg/dL	15 - 45
SERUM URIC ACID	4.1	mg/dL	Male : 3.4 - 7.0 Female: 2.4 - 5.7
SERUM CALCIUM	9.9	mg/dL	8.4 - 10.5

-----End of the Report-----



**DR. S. V. RAMANA MD.**  
Chief Pathologist

Assay result should be correlated clinically with other laboratory finding and the total clinical status of the patient.  
Note : This Report is subject to the terms and conditions mentioned overleaf  
Note : PARTIAL REPRODUCTION OF THIS REPORT IS NOT PERMITTED

Healthy testing for Wealthy living



Name : **MR. JAIN VIKAS**  
 Age/Gender : 38YEARS/MALE  
 Sample Type : --  
 Ref By : MEDIWHEEL

Patient Id : 5563  
 Sample Drawn Date : 25-Aug-2021  
 Reported Date : 25-Aug-2021

**CLINICAL BIOCHEMISTRY**

TEST DESCRIPTION	RESULT	UNITS	REFERENCE RANGE
<b>LIVER FUNCTION TEST (LFT)</b>			
BILIRUBIN - TOTAL	0.4	mg/dL	Upto 1.0
BILIRUBIN - DIRECT	0.1	mg/dL	0.0 - 0.2
BILIRUBIN - INDIRECT	0.3	mg/dL	0.0 - 0.8
S.G.O.T	22	U/L	UP TO 35
S.G.P.T	18	IU/L	UP TO 40
ALKALINE PHOSPHATASE	54	U/L	Adults : 15 - 112 Children : 45 - 325
TOTAL PROTEINS	6.9	Gms/dL	6.0 - 8.0
ALBUMIN	3.6	Gms/dL	3.5 - 5.0
GLOBULIN	3.3	Gms/dL	1.5- 3.5
A / G Ratio	1.0		
G.G.T	18	U/L	Male : 10 - 50 Female : 05 - 30

-----End of the Report-----

**DR. S. V. RAMANA MD.**  
 Chief Pathologist

Assay result should be correlated clinically with other laboratory finding and the total clinical status of the patient.  
 Note : This Report is subject to the terms and conditions mentioned overleaf  
 Note : PARTIAL REPRODUCTION OF THIS REPORT IS NOT PERMITTED

Healthy testing for Healthy Living



Name : **MR. JAIN VIKAS**  
Age/Gender : 38YEARS/MALE  
Sample Type : --  
Reff By : MEDIWHEEL

Patient Id : 5563  
Sample Drawn Date : 25-Aug-2021  
Reported Date : 25-Aug-2021

**CLINICAL BIOCHEMISTRY**

TEST DESCRIPTION	RESULT	UNITS	REFERENCE RANGE
<b>Thyroid Profile</b>			
TOTAL TRIIODOTHYRONINE (T3)	119.65	ng/dL	60 - 181
TOTAL THYROXINE (T4)	8.90	ug/dL	6.09 - 12.23
THYROID STIMULATING HORMONE (TSH)	2.52	μIU/mL	0.35 - 5.50

-----End of the Report-----



**DR. S. V. RAMANA MD.**  
Chief Pathologist

Assay result should be correlated clinically with other laboratory finding and the total clinical status of the patient.  
Note : This Report is subject to the terms and conditions mentioned overleaf  
Note : PARTIAL REPRODUCTION OF THIS REPORT IS NOT PERMITTED



Name : **MR. JAIN VIKAS**  
Age/Gender : 38YEARS/MALE  
Sample Type : --  
Reff By : MEDIWHEEL

Patient Id : 5563  
Sample Drawn Date : 25-Aug-2021  
Reported Date : 25-Aug-2021

**CLINICAL PATHOLOGY**

TEST DESCRIPTION	RESULT	UNITS	REFERENCE RANGE
<b>CUE- (OP)</b>			
<b>PHYSICAL EXAMINATION</b>			
Quantity	10 ml		
Colour	PALE YELLOW		
Clarity	CLEAR		
Reaction (pH)*	Acidic		
Specific gravity	1.015		
<b>CHEMICAL EXAMINATION</b>			
Albumin	Nil		
Sugar	Nil		
Bile salts	Absent		
Bile pigments	Absent		
<b>MICROSCOPIC EXAMINATION</b>			
PUS CELLS	2-3	/ HPF	
Epithelial Cells	1-2	/ HPF	
R.B.Cs	Nil		
CASTS	Nil		
CRYSTALS	Nil		
OTHERS	Absent		
<b>Method: Strip/Microscopy</b>			

-----End of the Report-----

**DR. S. V. RAMANA MD.**  
Chief Pathologist

Assay result should be correlated clinically with other laboratory finding and the total clinical status of the patient.  
Note: This Report is subject to the terms and conditions mentioned overleaf  
Note: PARTIAL REPRODUCTION OF THIS REPORT IS NOT PERMITTED

Healthy testing for Wealthy living



**2D ECHO CARDIOGRAM – COLOUR DOPPLER REPORT**

Name of the Patient : MR.VIKAS JAIN

Age -/Sex38/MALE

BILL NUMBER :5563

DATE: 25/08/2021

MITRAL VALVE	:	NORMAL
AORTIC VALVE	:	NORMAL
TRICUSPID VALVE	:	Normal
PULMONARY VALVE	:	normal
RIGHT ATRIUM	:	normal
RIGHT VENTRICLE	:	Normal
LEFT ATRIUM	:	3.2 cm
LEFT VENTRICLE	:	IVSD – 1.0 Cm    LVEDD – 4.3 cm, EF –66 % PWD - 0.9 cm    LVESD – 2.5 cm
RWMA	:	NO RWMA OF LV
IAS	:	Intact
IVS	:	Intact
AORTA	:	2.7 cm
PULMONARY ARTERY	:	Normal
PERICARDIUM	:	Normal
PULMONARY VEINS	:	Normal
SVC / IVC / CORONARY SINUS	:	Normal
INTRACARDIAC MASSES	:	Normal
OTHERS	:	
<b><u>DOPPLER STUDY</u></b>	:	MITRAL E/A : E > A AORTIC JET VEL: 1.2 m/sec PULM. JET VEL : 0.9 mt/sec TRICUSPID VEL : mt/sec, RVSP - mmHg

**CONCLUSION:**

NO RWMA OF LV  
NORMAL LV FUNCTION  
NORMAL VALVES AND CHAMBERS  
TRIVIAL TR, NO PAH  
NO PERICARDIAL EFFUSION/CLOT

  
CONSULTANT CARDIOLOGIST

**A Unit of Avanthi Health Care PVT. LTD.**

# 266, Main Road, Vivekananda Nagar, Kukatpally, Hyderabad-500 072., P: 040-23 16 11 20, M: +91 8008804014  
# S.R. Nagar Circle, Near Umesh Chandra Statue, Hyderabad-500 038., P: 040-29 56 56 56, M: +91 8639062541  
# 2-48/108, Telecom Nagar, Main Road, Gachibowli, Hyderabad-500 072., P: 040-23 00 23 88, M: +91 7337459848

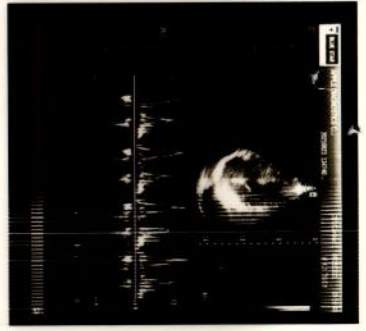
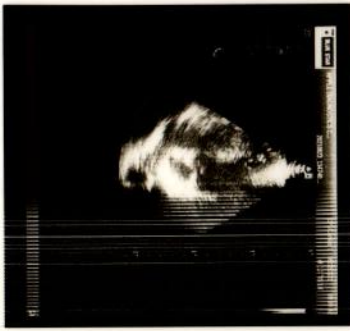



Name : **MR. JAIN VIKAS**  
Age/Gender : 38YEARS/MALE  
Reff By : MEDIWHEEL

Patient Id : 5563  
Sample Drawn Date : 25-Aug-2021  
Reported Date : 25-Aug-2021

**RADIOLOGY**

**DEPARTMENT OF RADIOLOGY**  
**ULTRASOUND SCAN OF WHOLE ABDOMEN**

**LIVER** : Normal in size 135 mm with increasing echotexture. No focal lesions or dilated biliary radicles. No IHBD / CBD dilatation. Portal vein is normal.

**GALL BLADDER** : Partially Distended.

**SPLEEN** : Normal in size 93 mm with normal echotexture. No focal lesions.

**PANCREAS** : Head, body, visualized parts of tail are normal. No focal lesions or peripancreatic collections are seen

**RIGHT KIDNEY** : Measuring 101 x 46 mm. Normal in size and echotexture. Pelvicalyceal system is normal. No calculi or hydronephrosis.

**LEFT KIDNEY** : Measuring 86 x 47 mm. Normal in size and echotexture. Pelvicalyceal system is normal. No calculi or hydronephrosis.

**URINARY BLADDER** : Well distended and normal. No calculi/wall thickening.

**PROSTATE** : Normal in size ( Vol : 14 cc ), contour and echotexture.

No ascites or lymphadenopathy is seen.

**IMPRESSION :**

\* **GRADE I FATTY LIVER .**

**FOR CLINICAL CORRELATION AND FURTHER EVALUATION IF INDICATED.**

**Radiologist**

**A Unit of Avanthi Health Care PVT. LTD.**

# 266, Main Road, Vivekananda Nagar, Kukatpally, Hyderabad-500 072., P: 040-23 16 11 20, M: +91 8008804014

Assay result should be correlated clinically with other laboratory findings, Hyderabad-500 032, P: 040-29 56 56 56, M: +91 8008804014

Note : This Report is subject to the terms and conditions mentioned overleaf.  
Note : PARTIAL REPRODUCTION OF THIS REPORT IS NOT PERMITTED

#13-199/1, IDA Bollaram, Rangareddy-502325., P: +916309309111

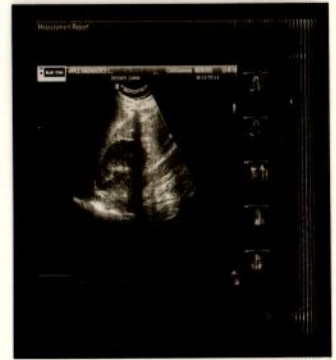
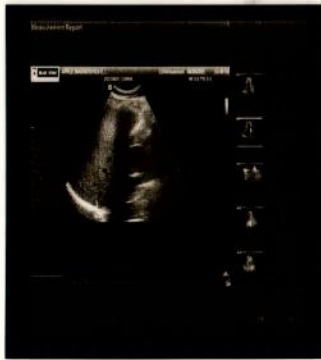
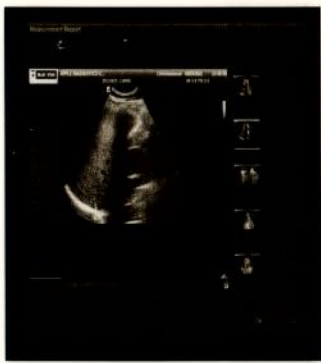



ABPI E. DUEENOSJICS MEFERHNDUOL DOLKOKIKYATBATTY HYD  
JAIN NIKHAR 25XVI



<b>Patient ID:</b> 5514	<b>Patient Name:</b> GOPAL REDDY 62YM
<b>Age:</b>	<b>Sex:</b>
<b>Accession Number:</b> ACCNO002663	<b>Modality:</b> CR
<b>Referring Physician:</b> SELF	<b>Study:</b> CHEST
<b>Study Date:</b> 25-Aug-2021	

**X - RAY CHEST PA VIEW**

Trachea is in midline.  
Both hila normal in density.  
Cardiac silhouette maintained.  
Both CP angles are clear.  
Both lung parenchyma are normal.  
Bony cage and soft tissues are normal.

**IMPRESSION: NORMAL STUDY.**

**For clinical correlation.**

**Dr.Sukumar.,MDRD**  
**Consultant Radiologist**

Date: 25-Aug-2021 10:39:29