

1947 | help@uidai.gov.in | www.uidai.gov.in

VID : 9182 1815 0637 5651

3720 5533 9599



Address:
S/O Surendra Kapoor, C-1/94, 2nd Floor,
Sector 5, Rohini Sector 5, North West Delhi,
Delhi - 110085

पता:
S/O सुरेंद्र कपूर, सी-1/94, 2nd फ्लोर, सेक्टर 5,
रोहिनी सेक्टर 5, उत्तर पश्चिमी,
दिल्ली - 110085

भारतीय पहचान प्राधिकरण
Unique Identification Authority of India



ONEPLUS ULTRASOUND LAB
47, Harsh Vihar, Pitam Pura,
Delhi-110034
Ph. 011-42480101, 9599913051
E-mail: oneplusul@gmail.com

[Signature]
Dr. NITIN AGARWAL
MBBS, MD
Regn. No. DMC-R-1436

भारत सरकार
Government of India



सचिन कपूर
Sachin Kapoor
जन्म तिथि/DOB: 27/03/1977
पुरुष/ MALE

Download Date: 13/03/2020

Issue Date: 03/05/2018

3720 5533 9599
VID : 9182 1815 0637 5651

मेरा आधार, मेरी पहचान

1911
1912
1913
1914
1915
1916
1917
1918
1919
1920
1921
1922
1923
1924
1925
1926
1927
1928
1929
1930
1931
1932
1933
1934
1935
1936
1937
1938
1939
1940
1941
1942
1943
1944
1945
1946
1947
1948
1949
1950
1951
1952
1953
1954
1955
1956
1957
1958
1959
1960
1961
1962
1963
1964
1965
1966
1967
1968
1969
1970
1971
1972
1973
1974
1975
1976
1977
1978
1979
1980
1981
1982
1983
1984
1985
1986
1987
1988
1989
1990
1991
1992
1993
1994
1995
1996
1997
1998
1999
2000
2001
2002
2003
2004
2005
2006
2007
2008
2009
2010
2011
2012
2013
2014
2015
2016
2017
2018
2019
2020
2021
2022
2023
2024
2025



1911
1912
1913
1914
1915
1916
1917
1918
1919
1920
1921
1922
1923
1924
1925
1926
1927
1928
1929
1930
1931
1932
1933
1934
1935
1936
1937
1938
1939
1940
1941
1942
1943
1944
1945
1946
1947
1948
1949
1950
1951
1952
1953
1954
1955
1956
1957
1958
1959
1960
1961
1962
1963
1964
1965
1966
1967
1968
1969
1970
1971
1972
1973
1974
1975
1976
1977
1978
1979
1980
1981
1982
1983
1984
1985
1986
1987
1988
1989
1990
1991
1992
1993
1994
1995
1996
1997
1998
1999
2000
2001
2002
2003
2004
2005
2006
2007
2008
2009
2010
2011
2012
2013
2014
2015
2016
2017
2018
2019
2020
2021
2022
2023
2024
2025

1911
1912
1913
1914
1915
1916
1917
1918
1919
1920
1921
1922
1923
1924
1925
1926
1927
1928
1929
1930
1931
1932
1933
1934
1935
1936
1937
1938
1939
1940
1941
1942
1943
1944
1945
1946
1947
1948
1949
1950
1951
1952
1953
1954
1955
1956
1957
1958
1959
1960
1961
1962
1963
1964
1965
1966
1967
1968
1969
1970
1971
1972
1973
1974
1975
1976
1977
1978
1979
1980
1981
1982
1983
1984
1985
1986
1987
1988
1989
1990
1991
1992
1993
1994
1995
1996
1997
1998
1999
2000
2001
2002
2003
2004
2005
2006
2007
2008
2009
2010
2011
2012
2013
2014
2015
2016
2017
2018
2019
2020
2021
2022
2023
2024
2025

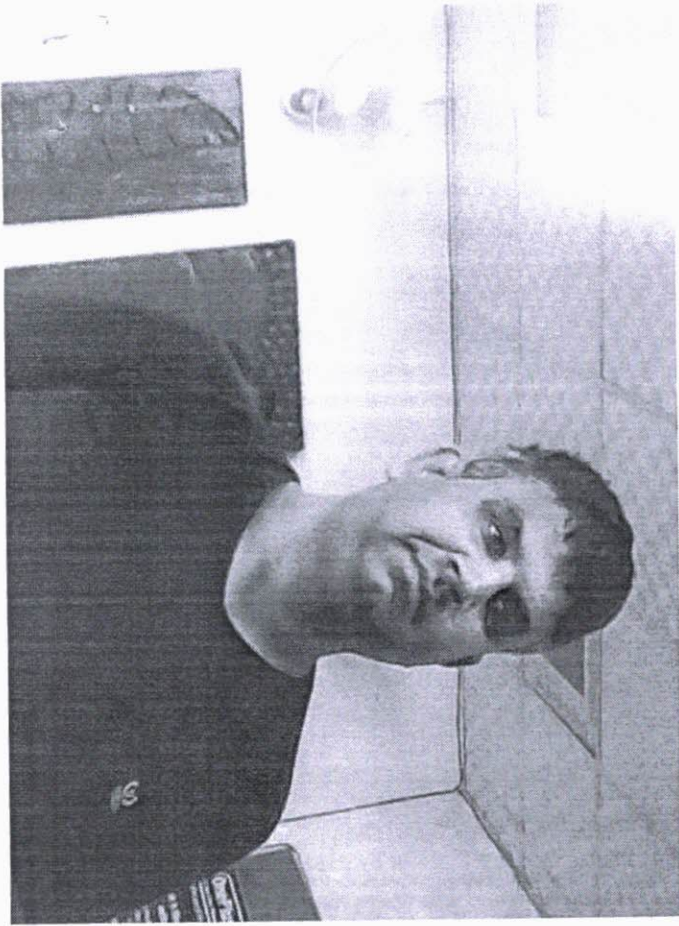

Dr. NITIN AGARWAL
MBBS, MD
Regn. No. DMC-R-1436



ONEPLUS ULTRASOUND LAB
47, Harsh Vihar, Pitam Pura,
Delhi-110034
Ph. 011-42480101, 9599913051
E-mail: oneplusul@gmail.com

ONEPLUS ULTRASOUND LAB

47, HARSH VIHAR, PITAMPURA, DELHI- 110034

Mr. SACHIN KAPOOR
 Age : 45M
 Ref. by : MEDWHEEL
 Indication1 :
 Indication2 :
 Indication3 :
 COMMENTS : Normal ECG.

ID : 1911
 HWT : 176/104
 Recorded : 12-3-2022 13:47
 Medication1 :
 Medication2 :
 Medication3 :

BPM : 88
 BP : 136/86
 P Axis : 64 deg
 QRS Axis : 25 deg
 T Axis : 24 deg

P duration : 83 msec
 PR duration : 130 msec
 QRS duration : 96 msec
 QT Interval : 316 msec
 QTc interval : 365 msec

Raw E.C.G.(Seq)

Unconfirmed Report Reviewed By:
 Cardiologist

PK Gupta
Dr. PK. GUPTA
MBBS. MD
Reg. No-1071

ONEPLUS ULTRASOUND LAB
 47, Harsh Vihar, Pitam Pura,
 Delhi-110034
 Ph. 011-42480101, 9559913051
 E-mail: oneplusul@gmail.com

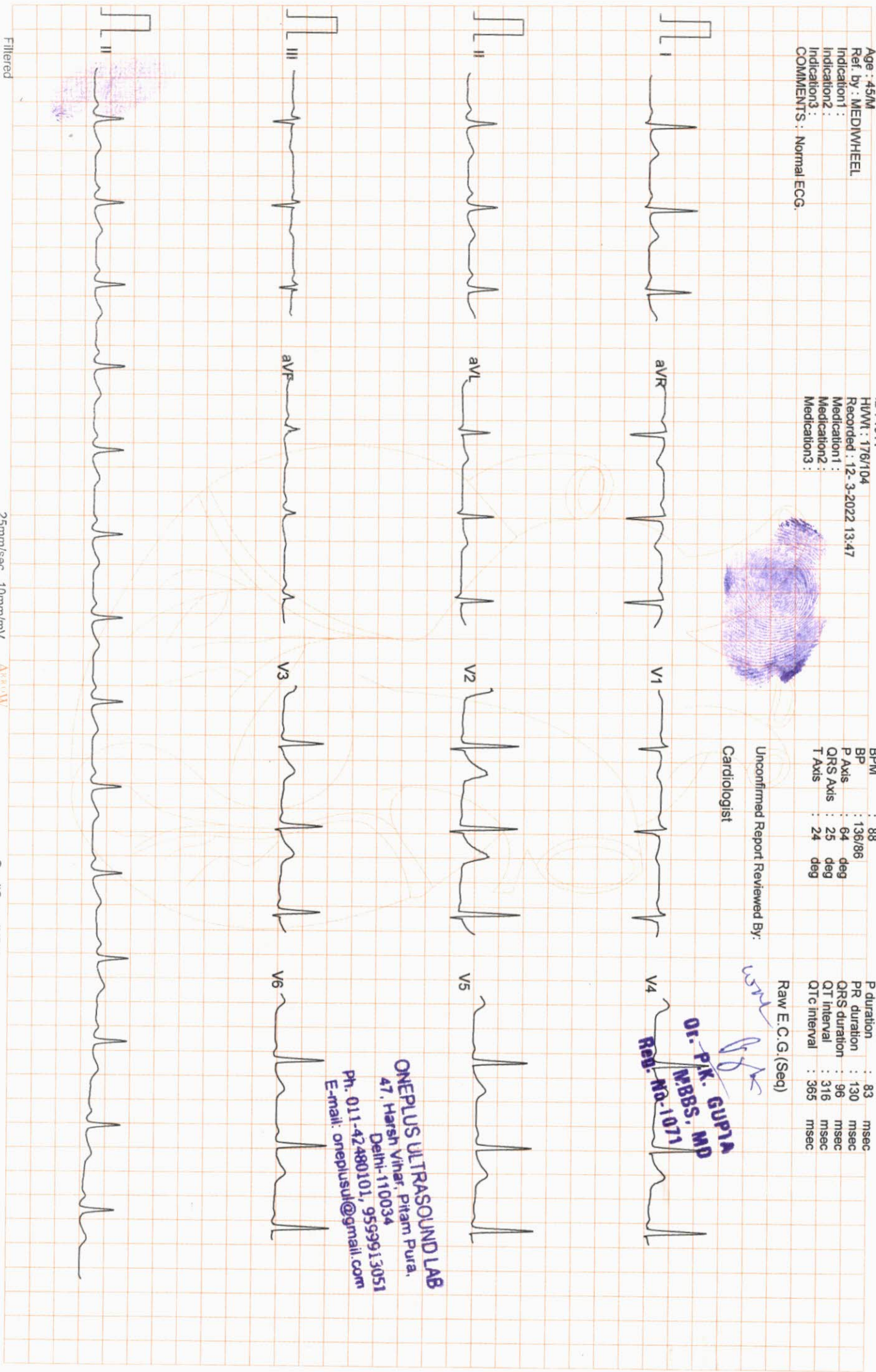

Filtered

25mm/sec 10mm/mV

AVR aVL V1 V2 V3 V4 V5 V6

CardiCom, INDIA

ONEPLUS ULTRASOUND LAB

47, HARSH VIHAR PITTAMPURA DELHI 110034

MR. SACHIN KAPOOR

Age/Sex : 45/M
 Ref. by : MEDIVHEEL
 Indication1 :
 Indication2 :
 Indication3 :

ID : 997
 Hi/Wi : 176/104
 Recorded : 12-3-2022 13:50

TREADMILL TEST SUMMARY REPORT
 Protocol: BRUCE
 History:

Medication1 :
 Medication2 :
 Medication3 :

PHASE	PHASE TIME	STAGE TIME	SPEED (Km./Hr.)	GRADE (%)	H.R. (BPM)	B.P. (mmHg)	RPP X100	II	ST LEVEL (mm) V2	V5	METS
STANDING SUPINE					87	134/86	116	0.4	2.2	0.8	
STAGE 1	2:59	2:59	2.70	10.00	112	134/86	117	0.4	2.2	0.8	
STAGE 2	5:59	2:59	4.00	12.00	134	146/88	195	0.5	1.4	0.8	4.80
STAGE 3	6:59	0:59	5.40	14.00	152	160/90	243	0.2	1.3	0.9	7.10
PEAK EXER	7:08	1:08			153	160/90	244	0.3	1.2	0.8	8.06
RECOVERY	2:59	2:59	0.00	0.00	105	134/88	140	0.2	0.8	0.3	8.20

RESULTS

Exercise Duration : 7:08 Minutes
 Max Heart Rate : 153 bpm 87 % of target heart rate 175 bpm
 Max Blood Pressure : 160/90 mmHg
 Max Work Load : 8.20 METS
 Reason of Termination :

Not for illd st

[Handwritten Signature]

Dr. GURJIT GUPTA
 Cardiologist
 MBBS, MD
 Reg. No-1071

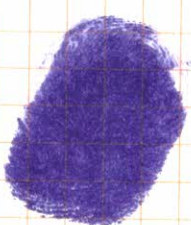

ONEPLUS ULTRASOUND LAB
 47, Harsh Vihar, Pitampura,
 Delhi-110034
 Ph: 011-4-2480101, 95599513053
 Email: oneplusultrasound@gmail.com

ONEPLUS ULTRASOUND LAB

STANDING
PRETEST

ST @ 10mm/mV
80ms PostJ

Mr. SACHIN KAPOOR
I.D. : 997
AGE/SEX : 45/M
RECORDED : 12-3-2022 13:50

RATE : 87 BPM
B.P. : 134/86 mmHg

LINKED MEDIAN

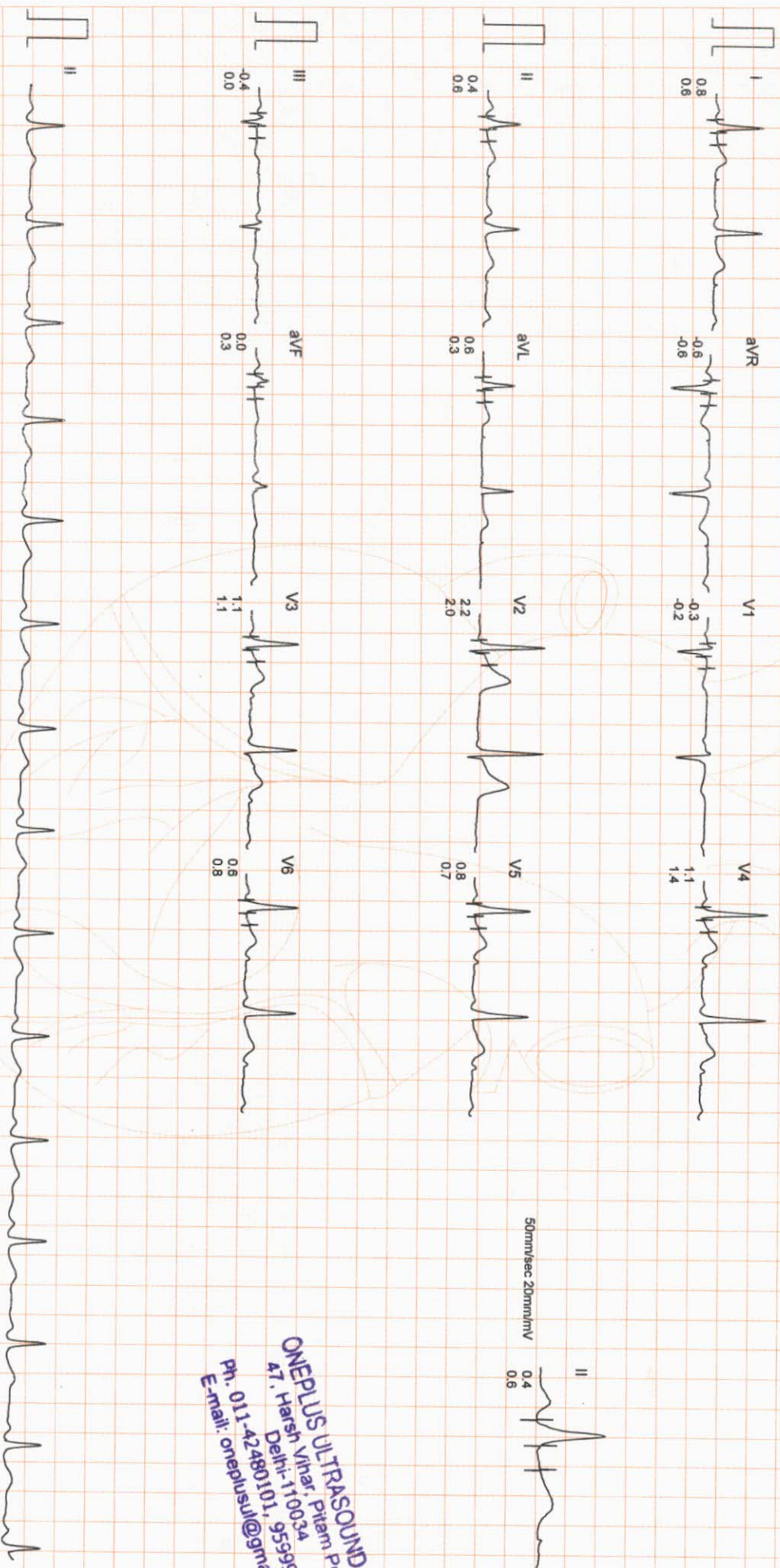

50mm/sec 20mm/mV

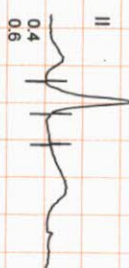

ONEPLUS ULTRASOUND LAB
e. Pitambar Pur
47, Harsh Vihar, Pitambar Pur
Delhi-110034
Ph. 011-42480101, 9536991303
E-mail: onepplusul@9mail.com

Filtered

Computer Corrected Baseline

25mm/sec 10mm/mV

ARTW

CardiCom, INDIA Ph.:091-731-2620740, TeleFax:091-731-2431214

Mr. SACHIN KAPOOR

I.D. : 997

AGE/SEX : 45/M

RECORDED : 12-3-2022 13:50

RATE : 88 BPM

B.P. : 134/86 mmHg

ONEPLUS ULTRASOUND LAB

SUPINE
PRETEST

ST @ 10mm/mV
80ms PostJ

RAW E.C.G.

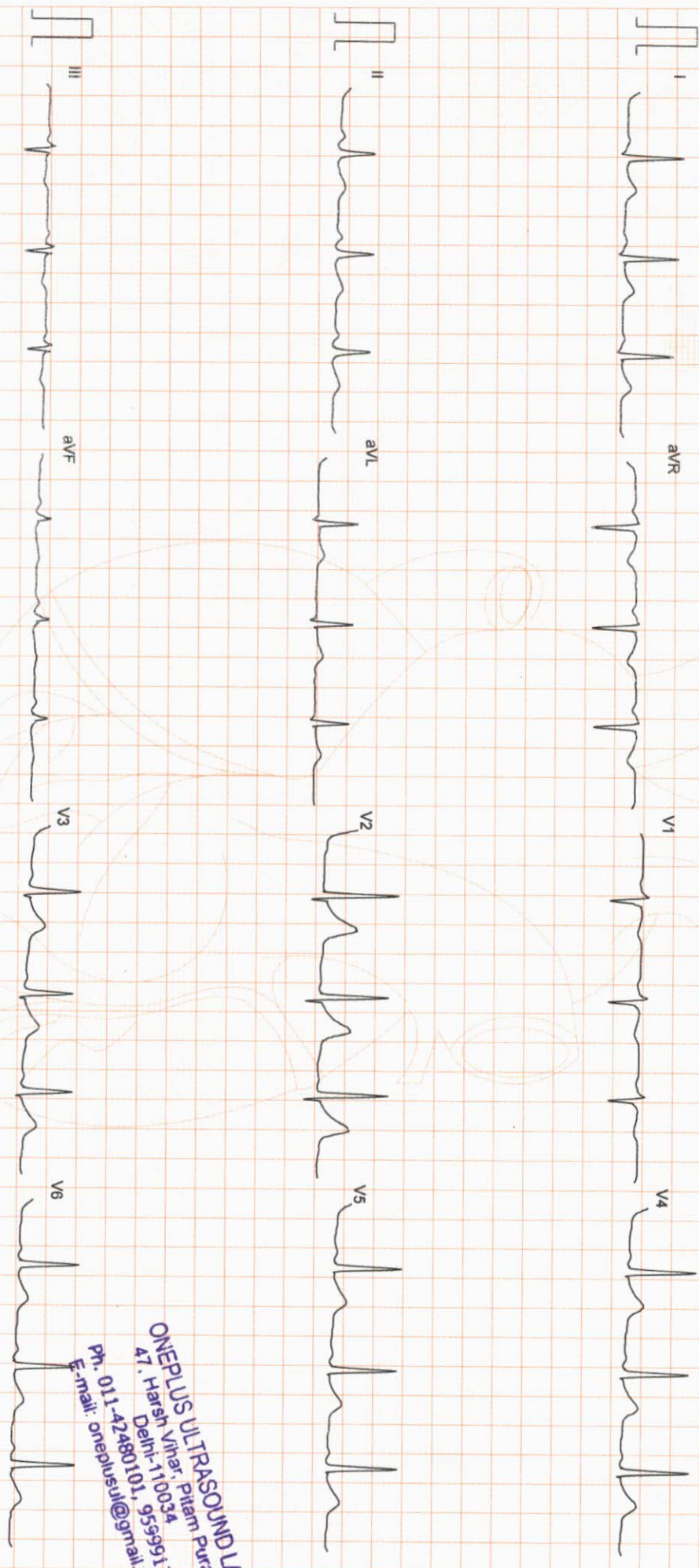

ONEPLUS ULTRASOUND LAB
 47, Harsh Vihar, Pitambara,
 Delhi-110034, 9559913051
 Ph. 011-42480101, 9559913051
 E-mail: onepplusul@gnamail.com

Filtered

25mm/sec 10mm/mV

ANALOG

CardiCom, INDIA Ph.:091-731-2620740, TeleFax:091-731-2431214

ONEPLUS ULTRASOUND LAB

Mr. SACHIN KAPOOR

ID : 997

AGE/SEX : 45/M

RECORDED : 12-3-2022 13:50

RATE : 112 BPM
B.P. : 134/86 mmHg

BRUCE

EXERCISE 1

PHASE TIME : 2:59

STAGE TIME : 2:59

ST @ 10mm/mV

80ms PostI

SPEED : 2.7 Km./Hr.

GRADE : 10.0 %

LINKED MEDIAN

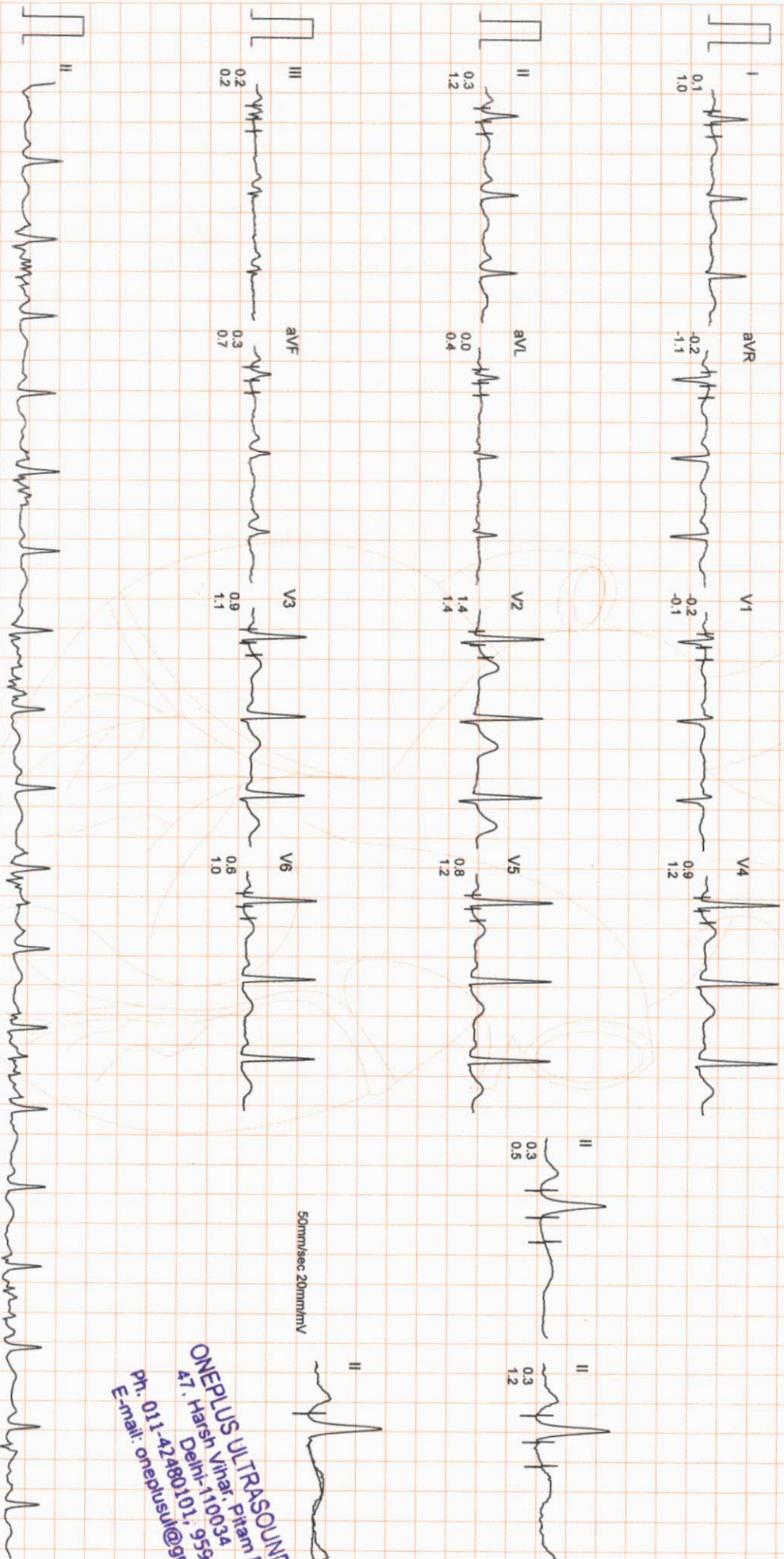

50mm/sec 20mm/mV

ONEPLUS ULTRASOUND LAB
4.7, Harsn Vihar, Pitam Pura,
Delhi-110034
Ph: 011-42480101, 9559913051
E-mail: oneplusul@gmail.com

ONEPLUS ULTRASOUND LAB

Mr. SACHIN KAPOOR
I.D. : 997
AGE/SEX : 45/M
RECORDED : 12-3-2022 13:50

RATE : 134 BPM
B.P. : 146/98 mmHg

BRUCE
EXERCISE 2
PHASE TIME : 5:59
STAGE TIME : 2:59

ST @ 10mm/mV
80ms PostJ
SPEED : 4.0 Km./Hr.
GRADE : 12.0 %
LINKED MEDIAN

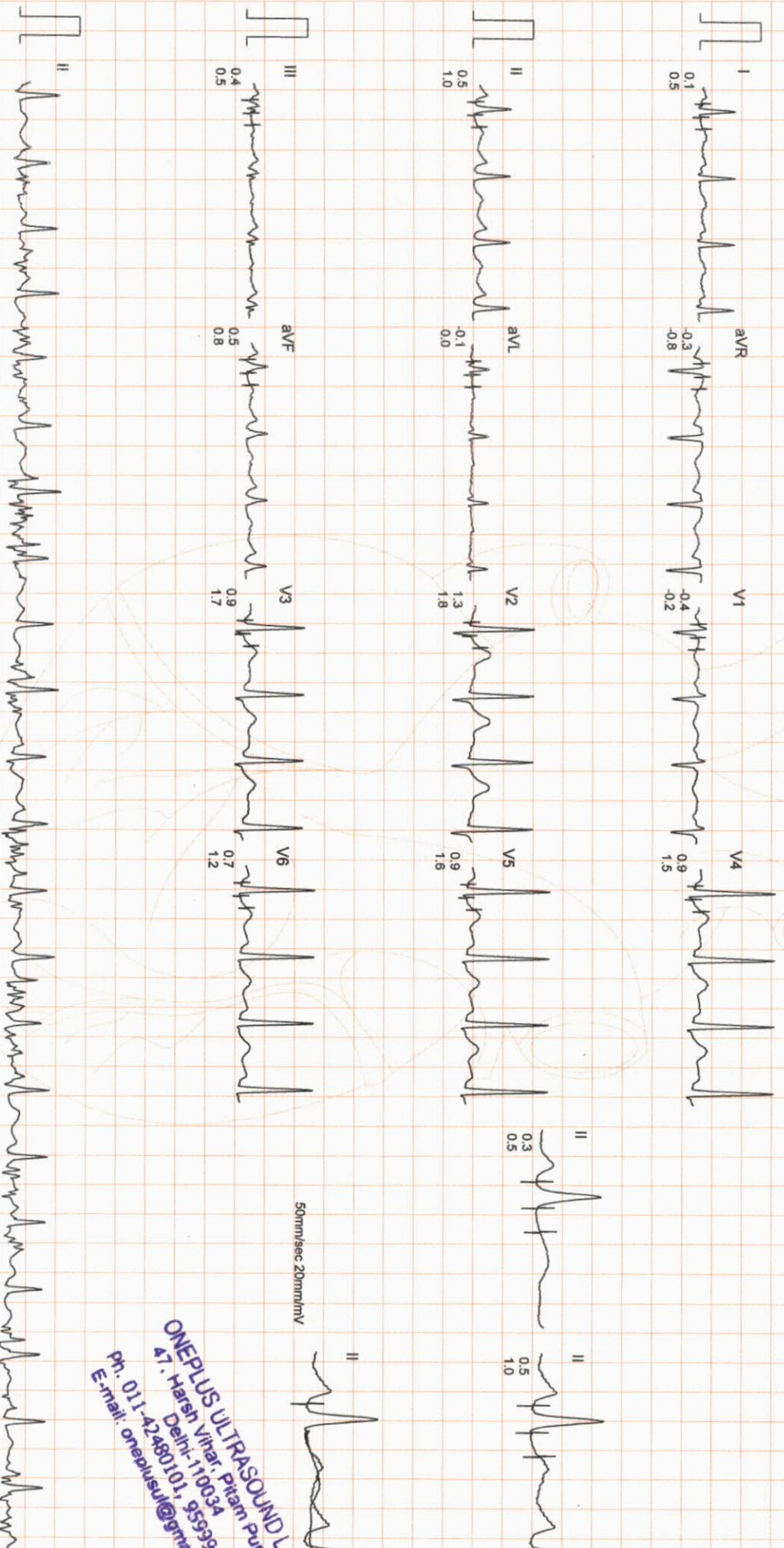

ONEPLUS ULTRASOUND LAB
47, Harsh Vihar Pitam Pura,
Delhi-110034
Ph. 011-42480101, 9559913051
E-mail: oneplusul@gmail.com

ONEPLUS ULTRASOUND LAB

Mr. SACHIN KAPOOR
 I.D. : 997
 AGE/SEX : 45/M
 RECORDED : 12-3-2022 13:50

RATE : 152 BPM
 B.P. : 160/90 mmHg

BRUCE
 EXERCISE 3
 PHASE TIME : 6:59
 STAGE TIME : 0:59

ST @ 10mm/mV
 80ms PostJ
 SPEED : 5.4 Km./Hr.
 GRADE : 14.0 %

LINKED MEDIAN

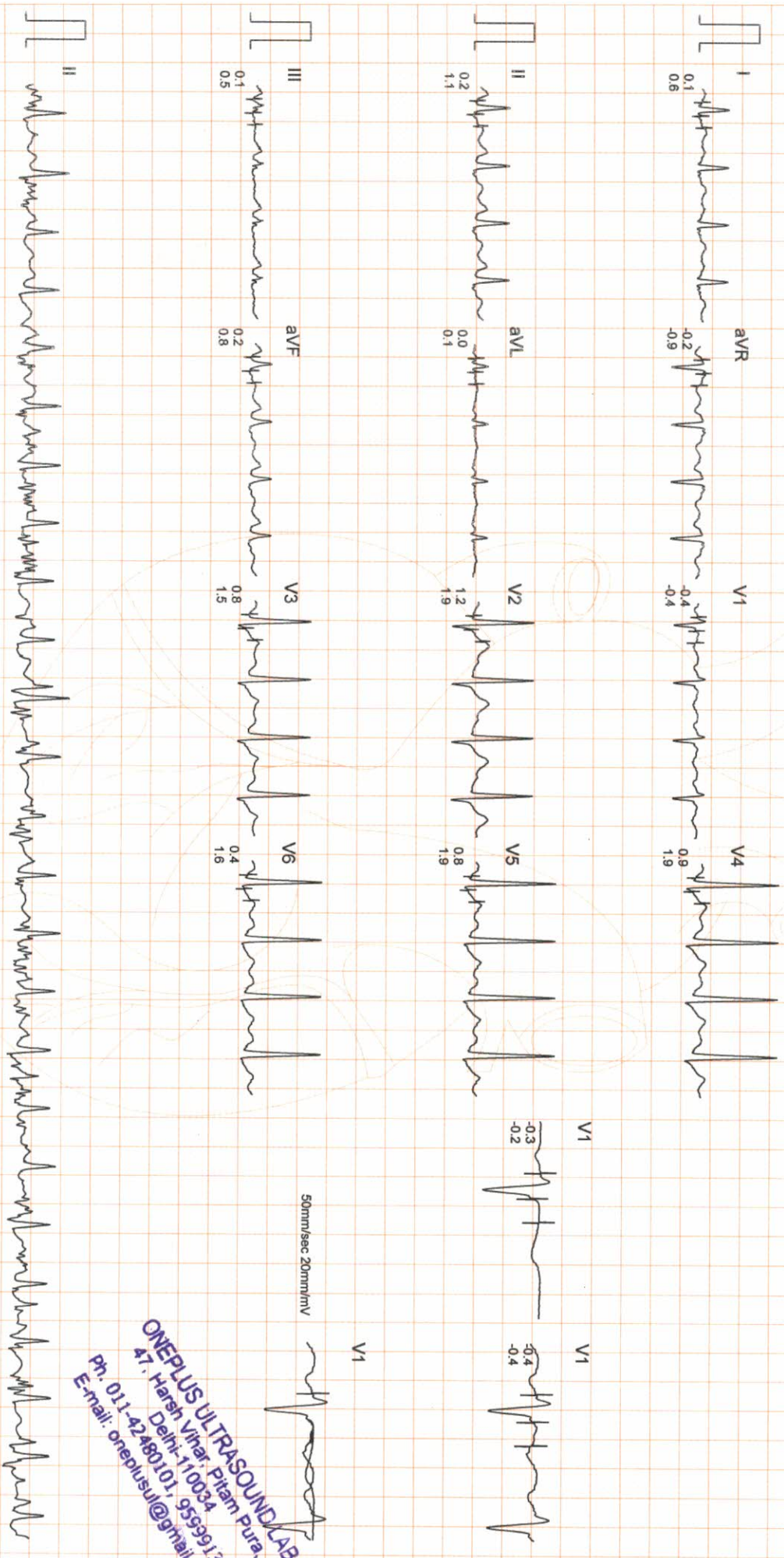

ONEPLUS ULTRASOUND LAB
 47, Harsh Vihar, Pitam Pura,
 Delhi-110034
 Ph. 011-42480101, 9599913051
 E-mail: oneplusul@gmail.com



ONEPLUS ULTRASOUND LAB

Mr. SACHIN KAPOOR
 I.D. : 997
 AGE/SEX : 45/M
 RECORDED : 12-3-2022 13:50

RATE : 153 BPM
 B.P. : 160/90 mmHg

BRUCE
 PEAK EXER
 PHASE TIME : 7:08
 STAGE TIME : 1:08

ST @ 10mm/mV

80ms PostJ

SPEED : 5.4 Km./Hr.

GRADE : 14.0 %

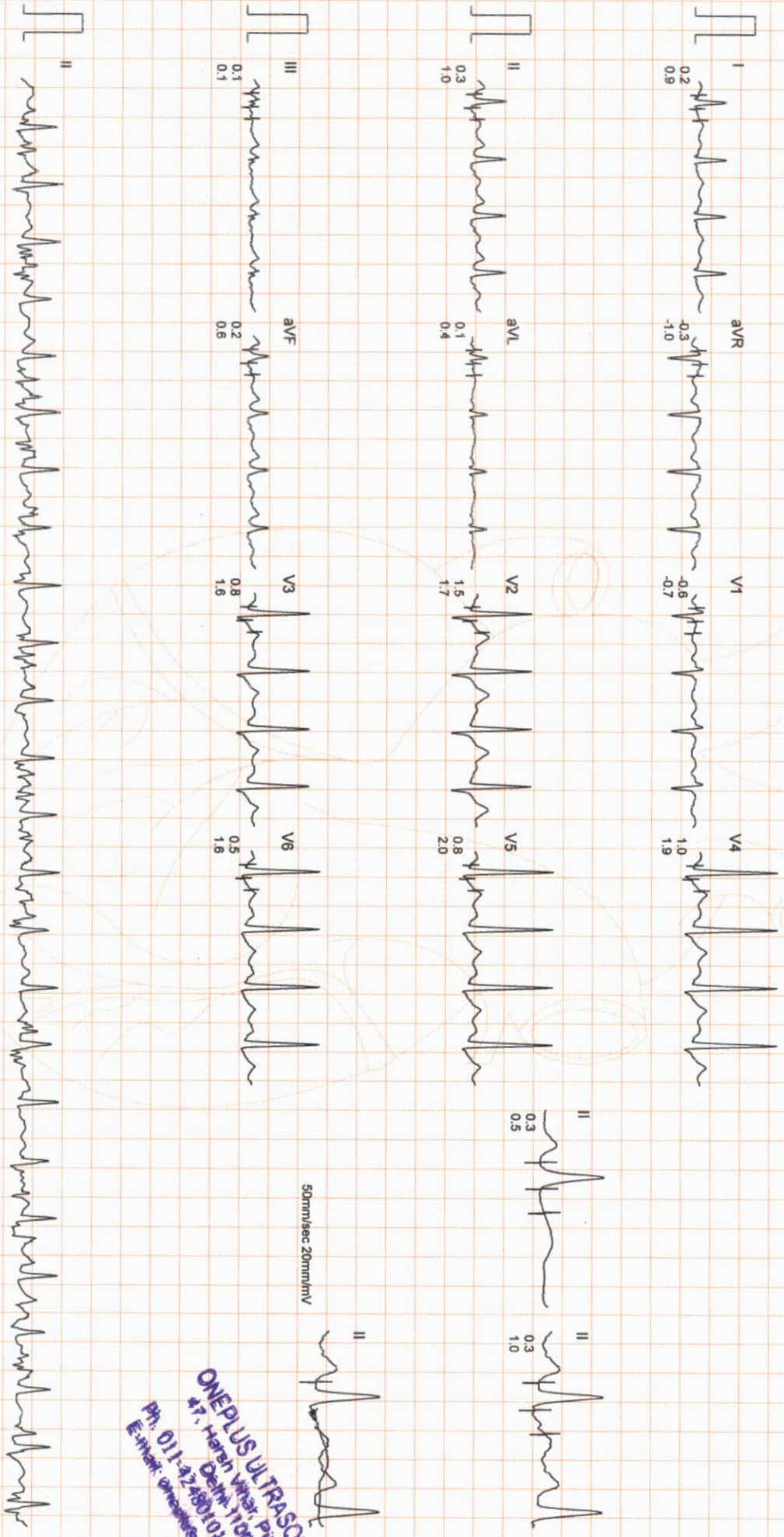

ONEPLUS ULTRASOUND LAB
 #7, Harsh Vihar, Pitam Pura,
 Delhi-110034
 Ph: 011-42486101, 9555913053
 E-mail: onepusul@oneplusul.com

ONEPLUS ULTRASOUND LAB

Mr. SACHIN KAPOOR
I.D. : 997
AGE/SEX : 45/M
RECORDED : 12-3-2022 13:50

RATE : 105 BPM
B.P. : 134/88 mmHg

BRUCE
RECOVERY
PHASE TIME : 2:59

ST @ 10mm/mV
80ms PostJ
SPEED : 0.0 Km./Hr.
GRADE : 0.0 %

LINKED MEDIAN

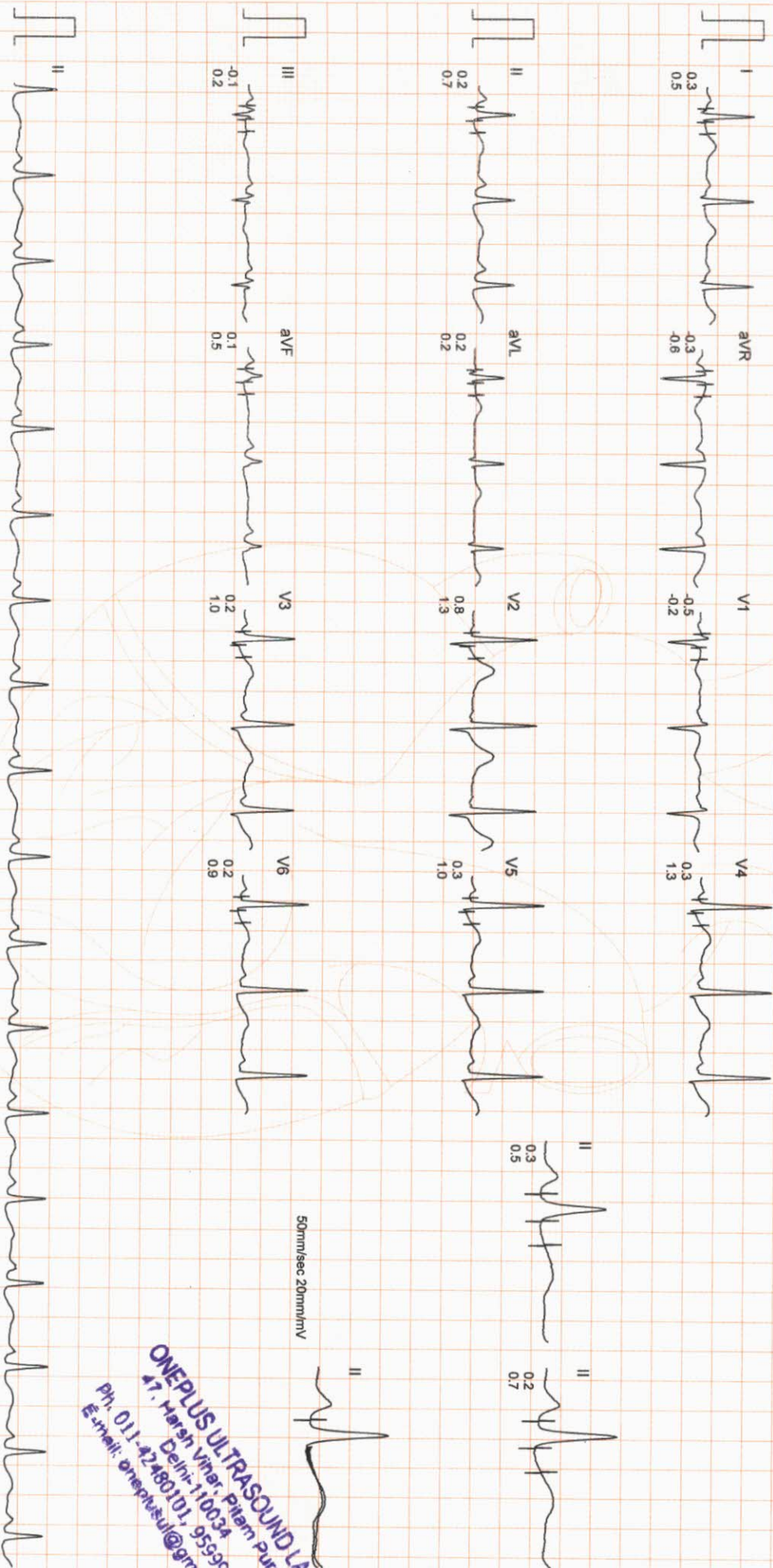

ONEPLUS ULTRASOUND LAB
47, Harsh Vihar, Pitam Pura,
Delhi-110034
Ph. 011-4248010, 9559913051
E-mail: oneplusul@gmail.com

ONEPLUS ULTRASOUND LAB

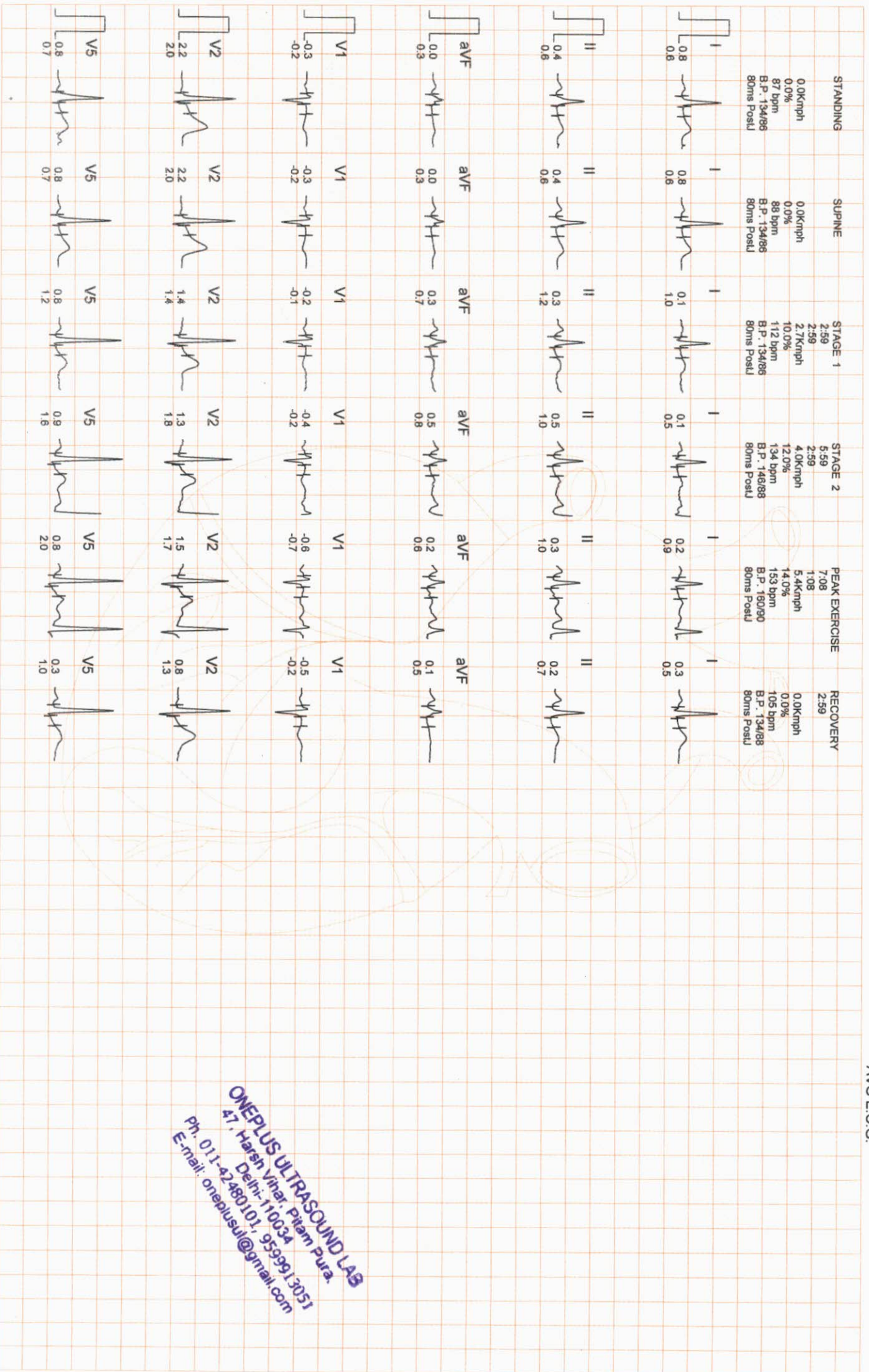

ONEPLUS ULTRASOUND LAB
 47, Harsh Vihar, Pitam Pura,
 Delhi-110034
 Ph. 011-42480101, 9599913051
 E-mail: oneplusul@gmail.com

SUPINE
 0.0kmph
 0.0%
 88 bpm
 B.P. 134/86
 80ms PostJ

PEAK EXERCISE
 7.08
 1.08
 5.4kmph
 14.0%
 153 bpm
 B.P. 160/90
 80ms PostJ

SUPINE
 0.0kmph
 0.0%
 88 bpm
 B.P. 134/86
 80ms PostJ

PEAK EXERCISE
 7.08
 1.08
 5.4kmph
 14.0%
 153 bpm
 B.P. 160/90
 80ms PostJ

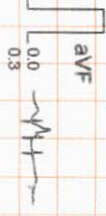
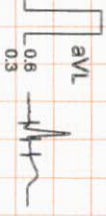
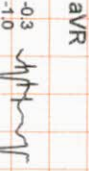
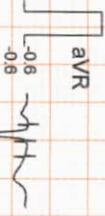
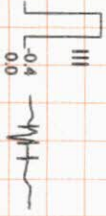
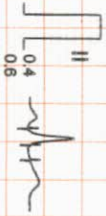
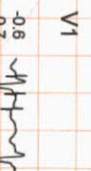
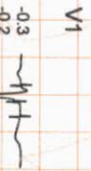

ONEPLUS ULTRASOUND LAB
 47, Harsh Vihar, Pitam Pura,
 Delhi-110034
 Ph. 011-42480101, 9559913051
 E-mail: oneplusul@gmail.com



OnePLUS
Ultrasound Lab

— QUALITY FIRST... ALWAYS! —

Dr. Nitin Agarwal

Pathologist & Director
Ex. Sr. Res. MAMC
& Lok Nayak Hospital
Ex. Chief of Lab Dr. Lal Path Labs.

Dr. Pooja (Garg) Agarwal

Radiologist & Director
MAMC & Lok Nayak Hospital

Name	: Mr. SACHIN KAPOOR	Age/Sex	: 43 YRS/Male
Ref. By	: Dr. MEDIWHEEL	Lab No	: 012203120020
Date	: 12-Mar-2022	Patient ID	: LSHHI92439

ULTRASOUND EXAMINATION----WHOLE ABDOMEN

Liver is enlarged in size (19.0 cm) and normal in outline with altered echopattern. Diffuse increase in echogenicity of liver parenchyma is noted, suggestive of fatty infiltration (grade II/III). Intrahepatic biliary radicles are not dilated. No abscess or mass lesion seen. Hepatic veins, portal vein, IVC and aorta are normal. CBD is normal in caliber.

Gall bladder is well distended with anechoic lumen. Wall thickness is normal.

Both kidneys are normal in size, shape, position, outline and echopattern. Corticomedullary differentiation is maintained. No pelvicalyceal dilation or mass lesion is seen.

Spleen is normal in size and echotexture. No mass lesion seen.

Pancreas is normal in size, outline and echotexture.

Urinary bladder is normal in shape and position. No evidence of intravesical stone or mass seen.

Prostate is mildly enlarged in size, normal in shape and echopattern.

Prostate measures 3.7 x 4.1 x 4.4 cm. **Weight of prostate is 35 grams.**

No abnormal bowel wall thickening seen in right iliac fossa.
No free fluid seen anywhere in abdomen.

IMPRESSION:

- Fatty infiltration of liver (grade II/III) with hepatomegaly.
- Mild prostatic hypertrophy.

DR. POOJA GARG
RADIOLOGIST,
REG NO- DMC/R/03398

Dr. POOJA GARG
M.B.B.S., D.M.R.D
Reg No. DMC/R/03398
Radiologist

Type By : darshita

47, Harsh Vihar, Pitampura, New Delhi-110034 | Ph.: 011-42480101, 9599913051

E-mail: oneplusul@gmail.com | Web.: www.oneplusul.in

MR SACHIN 43/M
OnePlus Ultrasound Lab MI 1.5 12-03-2022
CA1-7A / Abdomen / FR 17Hz Tib0.2 11:34:56 AM

2D G58 DR130 FA11 P100 Frq Pen. 24.0cm

G58 DR130 FA11 P100 Frq Pen. 24.0cm



MR SACHIN 43/M
OnePlus Ultrasound Lab MI 1.5 12-03-2022
CA1-7A / Abdomen / FR 17Hz Tib0.2 11:34:59 AM

2D G58 DR130 FA11 P100 Frq Pen. 24.0cm

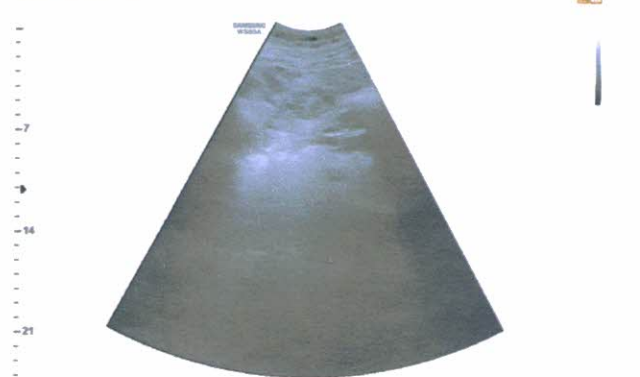

MR SACHIN 43/M
OnePlus Ultrasound Lab MI 1.5 12-03-2022
CA1-7A / Abdomen / FR 17Hz Tib0.2 11:35:07 AM

2D G58 DR130 FA11 P100 Frq Pen. 24.0cm



MR SACHIN 43/M
OnePlus Ultrasound Lab MI 1.5 12-03-2022
CA1-7A / Abdomen / FR 17Hz Tib0.2 11:35:19 AM

2D G55 DR130 FA11 P100 Frq Pen. 24.0cm



D1 18.98 cm

MR SACHIN 43/M
OnePlus Ultrasound Lab MI 1.5 12-03-2022
CA1-7A / Abdomen / FR 17Hz Tib0.2 11:35:24 AM

2D G58 DR130 FA11 P100 Frq Pen. 24.0cm



MR SACHIN 43/M
OnePlus Ultrasound Lab MI 1.5 12-03-2022
CA1-7A / Abdomen / FR 17Hz Tib0.2 11:35:37 AM

2D G56 DR130 FA11 P100 Frq Pen. 24.0cm



MR SACHIN 43/M
OnePlus Ultrasound Lab MI 1.5 12-03-2022
CA1-7A / Abdomen / FR 17Hz Tib0.2 11:35:52 AM

2D G56 DR130 FA11 P100 Frq Pen. 24.0cm

G56 DR130 FA11 P100 Frq Pen. 24.0cm

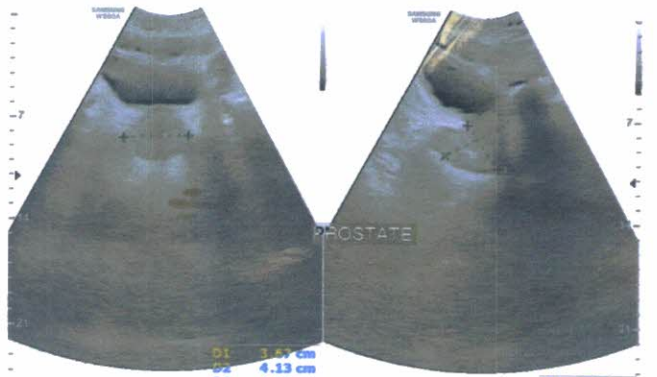

D1 3.67 cm
D2 4.13 cm
D3 4.39 cm
Vol. 34.87 ml

D1 3.67 cm
D2 4.13 cm

MR SACHIN 43/M
OnePlus Ultrasound Lab MI 1.5 12-03-2022
CA1-7A / Abdomen / FR 17Hz Tib0.2 11:36:05 AM

2D G56 DR130 FA11 P100 Frq Pen. 24.0cm

G56 DR130 FA11 P100 Frq Pen. 24.0cm



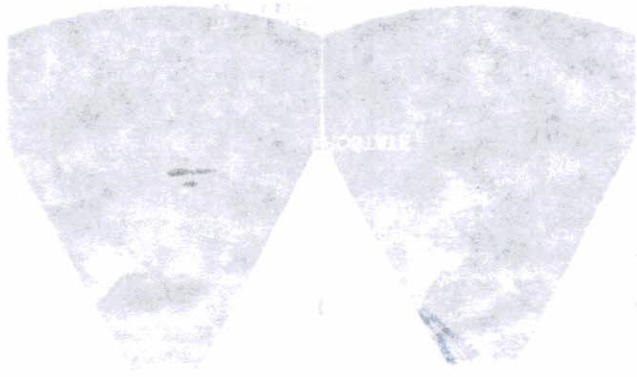

11/11/2014

11/11/2014 14:28:28
LARGE: 11/11/2014 14:28:28

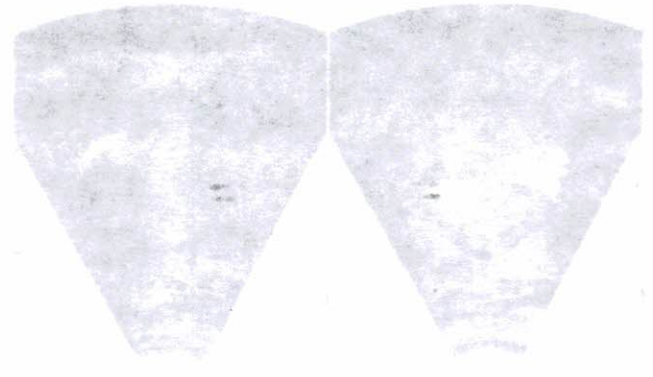

11/11/2014

11/11/2014 14:28:28
LARGE: 11/11/2014 14:28:28

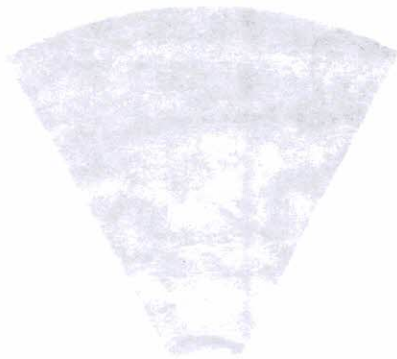

11/11/2014

11/11/2014 14:28:28
LARGE: 11/11/2014 14:28:28

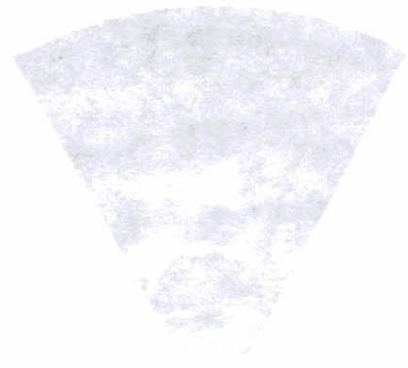

11/11/2014

11/11/2014 14:28:28
LARGE: 11/11/2014 14:28:28

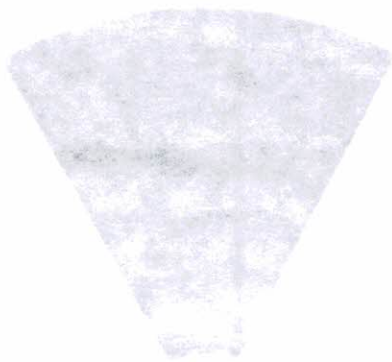

11/11/2014

11/11/2014 14:28:28
LARGE: 11/11/2014 14:28:28

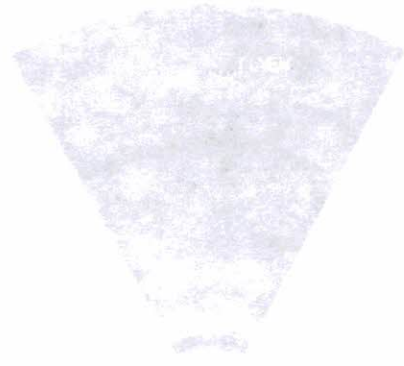

11/11/2014

11/11/2014 14:28:28
LARGE: 11/11/2014 14:28:28



11/11/2014

11/11/2014 14:28:28
LARGE: 11/11/2014 14:28:28

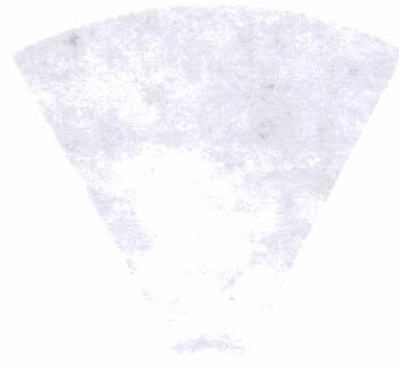

11/11/2014

11/11/2014 14:28:28
LARGE: 11/11/2014 14:28:28



OnePLUS
Ultrasound Lab

— QUALITY FIRST... ALWAYS! —

Dr. Nitin Agarwal

Pathologist & Director
Ex. Sr. Res. MAMC
& Lok Nayak Hospital
Ex. Chief of Lab Dr. Lal Path Labs.

Dr. Pooja (Garg) Agarwal

Radiologist & Director
MAMC & Lok Nayak Hospital

Name : Mr. SACHIN KAPOOR	Age/Sex : 43 YRS/Male
Ref. By : Dr. MEDIWHEEL	Lab No : 012203120020
Date : 12-Mar-2022	Patient ID : LSHHI92439

X-ray-Chest PA view

Bony cage and soft tissues are normal.
Cardiothoracic ratio is normal.
Mediastinum is normal.
Both hila are normal.
Both costophrenic angles are clear.
Both domes of diaphragm are normal.
Lung fields are clear. No parenchymal lesion seen.

IMPRESSION: Normal Study.

DR. POOJA GARG
RADIOLOGIST
REG NO- DMC/R/03398

Dr. POOJA GARG
M.B.B.S., D.M.R.D
Reg No. DMC/R/03398
Radiologist

Type By : darshita

47, Harsh Vihar, Pitampura, New Delhi-110034 | Ph.: 011-42480101, 9599913051
E-mail: oneplusul@gmail.com | Web.: www.oneplusul.in

Clinical correlation is essential for final diagnosis. • If test results are unsatisfactory please contact personally or on phone. • This report is for perusal of doctors only.
• All disputes Subject to Delhi Jurisdiction only. • Not for medicolegal purposes. • All congenital anomalies in a foetus may not be diagnosed in routine obstetric ultrasound.

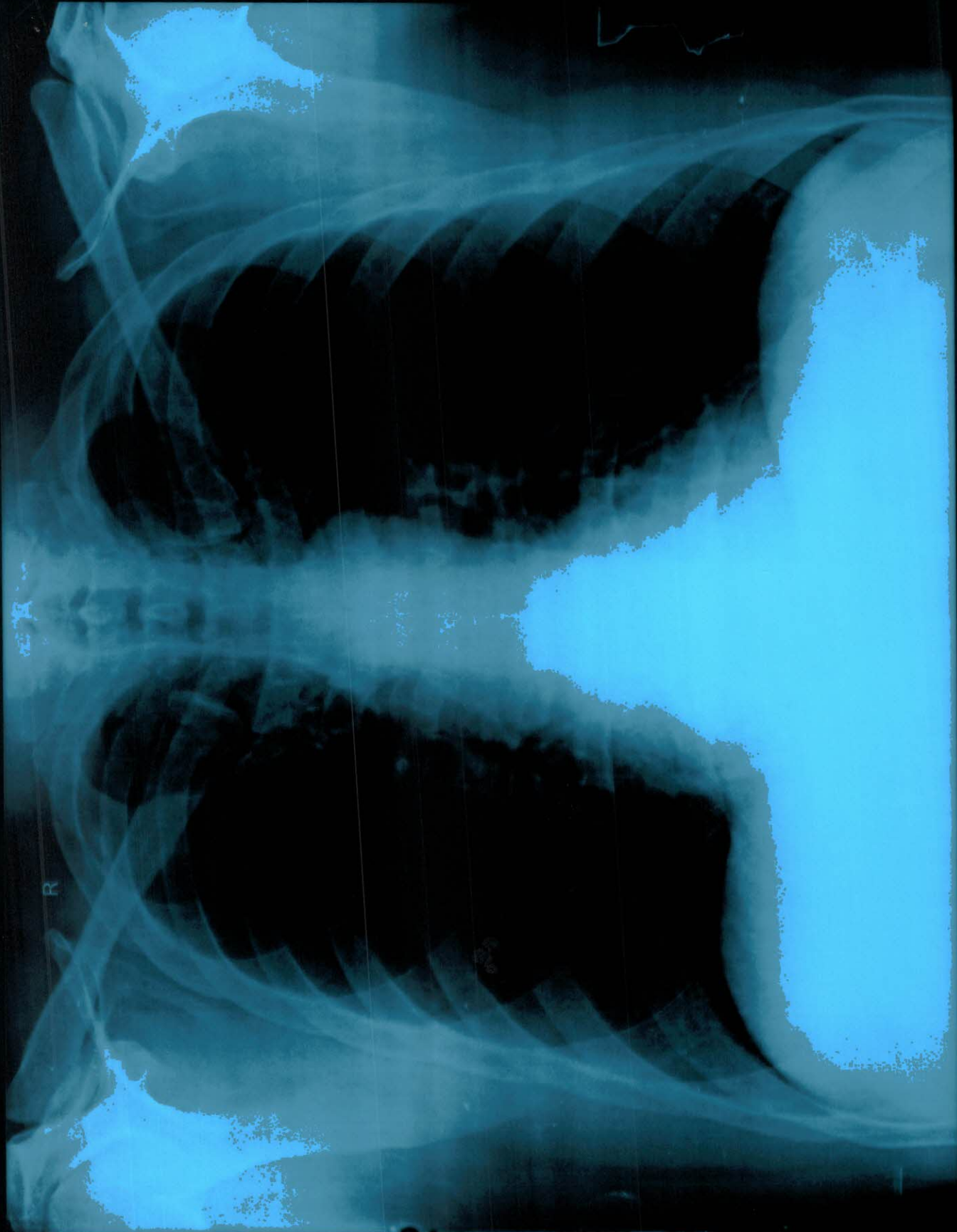

MR. SACHIN KAPOOR 43 YRS 12-03-2022 M CHEST PA VIEW 3/12/2022
ONEPI IJS IJI TRASOJIND I AR 47-HARSH VIHAR PITAMPURA

ДНЕВЛ ПИС ИЛ ДВАСОЛИИДИ I ВЕАЛ-НВРСН АНВАРЫЛТАМЫРЫА
MR. SACHIN KAPOOR 43 YRS 15-03-5055 W CHEST PA VIEW 31515055

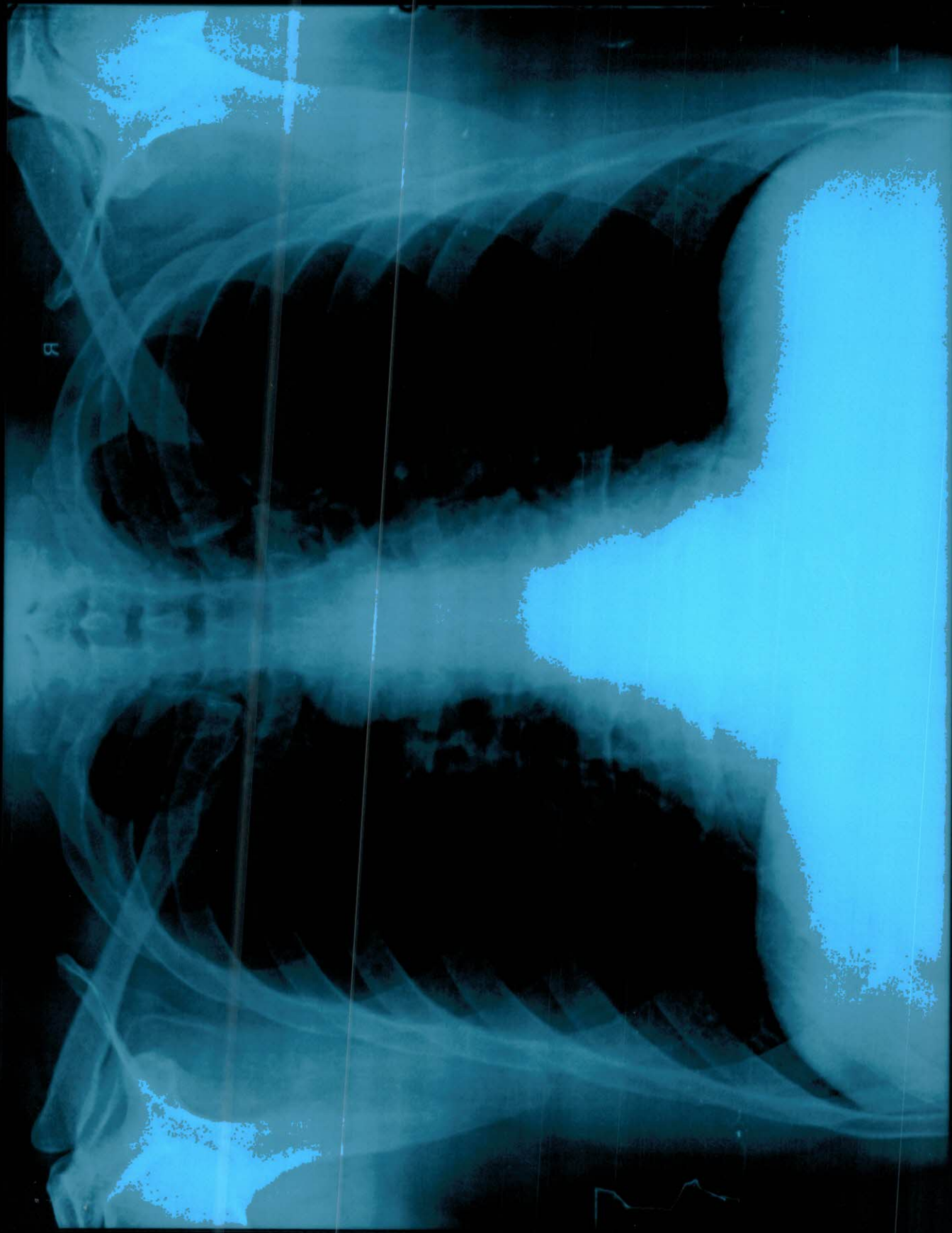

R



OnePLUS Ultrasound Lab

— QUALITY FIRST... ALWAYS! —

Dr. Nitin Agarwal
Pathologist & Director
Ex. Sr. Res. MAMC
& Lok Nayak Hospital
Ex. Chief of Lab Dr. Lal Path Labs.

Dr. Pooja (Garg) Agarwal
Radiologist & Director
MAMC & Lok Nayak Hospital



NAME	:Mr. SACHIN KAPOOR	Barcode No	:10115147
AGE/GENDER	:43 YRS/Male	SPECIMEN DATE	:12/Mar/2022 09:58AM
PATIENT ID	:92439	SPECIMEN RECEIVED	:12/Mar/2022 10:09AM
REFERRED BY	:Dr. MEDIWHEEL	REPORT DATE	:12/Mar/2022 04:35PM
CENTRE NAME	:ONEPLUS ULTRASOUND LAB	LAB NO.	:012203120020

Test Name	Result	Unit	Ref. Range
-----------	--------	------	------------

HAEMATOLOGY

Health checkup 2 Male

Glycosylated Hemoglobin (HbA1c)	6.0	%	Non Diabetic adults <5.7 Prediabetic (at risk) 5.7-6.4 Diabetes >6.4
--	-----	---	--

Estimated average blood glucose (eag)	126
--	-----

Reference range (mg/dl):

90 - 120:Excellent control, 121 - 150:Good Control, 151 - 180:Average Control, 181 - 210:Action Suggested

>211:Panic value

BLOOD GROUP (ABO)	B
Rh typing	POSITIVE

NOTE :

- * Apart from major A,B,H antigens which are used for ABO grouping and Rh typing, many minor blood group antigens exist. Agglutination may also vary according to titre of antigen and antibody.
- * So before transfusion, reconfirmation of blood group as well as cross-matching is needed.
- * Presence of maternal antibodies in newborns, may interfere with blood grouping.
- * Auto agglutination (due to cold antibody, falciparum malaria, sepsis, internal malignancy etc.) may also cause erroneous result.

CBC

Haemoglobin	13.7	g/dl	13.0-17.0
Total Leucocyte Count	6610	/cumm	4000-10000
Differential leucocyte count			
Neutrophils	51.4	%	40-80
Lymphocyte	42.00	%	20-40
Monocytes	3.90	%	2-10
Eosinophils	2.1	%	1-6
Basophils	0.6	%	0-2
RBC Count	5.23	million/cumm	4.5 - 5.5

Checked By.

DR. NITIN AGARWAL
MBBS,MD(PATHOLOGIST)

Dr NITIN AGARWAL
MBBS, MD (Path)
DMC/R/01436

47, Harsh Vihar, Pitampura, New Delhi-110034 | Ph.: 011-42480101 9599913051
E-mail: oneplusul@gmail.com | Web.: www.oneplusul.in

Page 1 of 5



OnePLUS Ultrasound Lab

— QUALITY FIRST... ALWAYS! —

Dr. Nitin Agarwal
Pathologist & Director
Ex. Sr. Res. MAMC
& Lok Nayak Hospital
Ex. Chief of Lab Dr. Lal Path Labs.

Dr. Pooja (Garg) Agarwal
Radiologist & Director
MAMC & Lok Nayak Hospital



NAME	:Mr. SACHIN KAPOOR	Barcode No	:10115147
AGE/GENDER	:43 YRS/Male	SPECIMEN DATE	:12/Mar/2022 09:58AM
PATIENT ID	:92439	SPECIMEN RECEIVED	:12/Mar/2022 10:09AM
REFERRED BY	:Dr. MEDIWHEEL	REPORT DATE	:12/Mar/2022 04:35PM
CENTRE NAME	:ONEPLUS ULTRASOUND LAB	LAB NO.	:012203120020

Test Name	Result	Unit	Ref. Range
PCV(Hematocrit)	44.5	%	40-50
MCV	85.1	fL	83-101
MCH	26.3	Pg	27-32
MCHC	30.9	G/dL	32-35
Platelet count	190000	/cumm	150000-450000
RDW-CV	13.8	%	11.4-14.0
ESR(WESTEGRENs METHOD)	10	mm in 1st hr	0-20

BIOCHEMISTRY

<u>Blood sugar fasting</u>	127	mg/dL	70-110
<u>Bun (blood urea nitrogen)</u>	11.20	mg/dl	8.9-21.6
<u>Uric acid, serum</u>	4.8	mg/dl	3.4-7.0
<u>Creatinine, serum</u>	0.91	mg/dl	0.60-1.1

LFT(LIVER FUNCTION TEST)

Bilirubin Total	0.74	mg/dl	0.1-1.2
Bilirubin Conjugated	0.32	mg/dl	0-0.4
Bilirubin Unconjugated	0.42	mg/dl	up to 0.7
SGOT (AST)	14	U/L	0-35
SGPT (ALT)	18	U/L	<45.0
Alkaline phosphatase	94	U/L	40-129
Gamma glutamyl transpeptidase	32	U/L	<66
Total Protein	7.4	gm/dl	6.60 - 8.70
Albumin	4.2	g/dL	3.8-5.1
Globulin	3.20	gm/dl	1.8-3.4
Albumin/Globulin Ratio	1.31		1.10 - 2.50

LIPID PROFILE

Cholesterol	171	mg/dl	50-200
Triglycerides	172	mg/dL	25-150
HDL Cholesterol	36	mg/dL	30-70

Checked By.

DR. NITIN AGARWAL
MBBS,MD(PATHOLOGIST)

47, Harsh Vihar, Pitampura, New Delhi-110034 | Ph.: 011-42480101, 9599913051
E-mail: oneplusul@gmail.com | Web.: www.oneplusul.in
Dr. NITIN AGARWAL
MBBS, MD (Path)
DMCR/01436

Page 2 of 5

Clinical correlation is essential for final diagnosis. • If test results are unsatisfactory please contact personally or on phone. • This report is for perusal of doctors only.
• All disputes Subject to Delhi Jurisdiction only. • Not for medicolegal purposes. • All congenital anomalies in a foetus may not be diagnosed in routine obstetric ultrasound.



OnePLUS Ultrasound Lab

QUALITY FIRST. ALWAYS!

Dr. Nitin Agarwal
Pathologist & Director
Ex. Sr. Res. MAMC
& Lok Nayak Hospital
Ex. Chief of Lab Dr. Lal Path Labs.

Dr. Pooja (Garg) Agarwal
Radiologist & Director
MAMC & Lok Nayak Hospital



NAME	:Mr. SACHIN KAPOOR	Barcode No	:10115147
AGE/GENDER	:43 YRS/Male	SPECIMEN DATE	:12/Mar/2022 09:58AM
PATIENT ID	:92439	SPECIMEN RECEIVED	:12/Mar/2022 10:09AM
REFERRED BY	:Dr. MEDIWHEEL	REPORT DATE	:12/Mar/2022 04:35PM
CENTRE NAME	:ONEPLUS ULTRASOUND LAB	LAB NO.	:012203120020

Test Name	Result	Unit	Ref. Range
LDL cholesterol	101	mg/dL	<130
VLDL cholesterol	34.4	mg/dL	5-40
Cholesterol/HDL Ratio	4.8		Low Risk 3.3-4.97 Average Risk 4.4-7.1 Moderate Risk 7.1-11.0 High Risk >11.0
LDL/HDL Ratio	2.8		0 - 3.55

According to ATP III and NCEP guidelines

Parameter	Normal	Desirable	Borderline	High
Total cholesterol	<200	200-239		240
Triglycerides	<150	150-199	200-499	500
LDL	Optimal <100 Near Optimal 100-129	130-159	160-180	190
HDL	<40 : LOW 60 : HIGH			

ENDOCRINOLOGY

PSA TOTAL

Prostatic specific antigen, Total 1.38 ng/ml <4.0

< 40 years	0.21 to 1.72 ng/ml
40 - 49	0.27 to 2.19 ng/ml
50 - 59	0.27 to 3.42 ng/ml
60 - 69	0.22 to 6.16 ng/ml
> 69	0.21 to 6.77 ng/ml

Notes:

PSA is principally produced by the glandular epithelium of the prostate, and is secreted in the seminal fluid. PSA is also present in urine and blood. PSA acts on seminal fluid to fluidify and increase sperm mobility. PSA levels rise in prostatic pathologies such as

Checked By.

DR. NITIN AGARWAL
MBBS, MD (PATHOLOGIST)

47, Harsh Vihar, Pitampura, New Delhi-110034 | Ph.: 011-42480109, 9599913051
E-mail: oneplusul@gmail.com | Web.: www.oneplusul.in

Page 3 of 5

Clinical correlation is essential for final diagnosis. • If test results are unsatisfactory please contact personally or on phone. • This report is for perusal of doctors only. • All disputes Subject to Delhi Jurisdiction only. • Not for medicolegal purposes. • All congenital anomalies in a foetus may not be diagnosed in routine obstetric ultrasound.



OnePLUS

Ultrasound Lab

— QUALITY FIRST... ALWAYS! —

Dr. Nitin Agarwal

Pathologist & Director
Ex. Sr. Res. MAMC
& Lok Nayak Hospital
Ex. Chief of Lab Dr. Lal Path Labs.

Dr. Pooja (Garg) Agarwal

Radiologist & Director
MAMC & Lok Nayak Hospital



NAME	:Mr. SACHIN KAPOOR	Barcode No	:10115147
AGE/GENDER	:43 YRS/Male	SPECIMEN DATE	:12/Mar/2022 09:58AM
PATIENT ID	:92439	SPECIMEN RECEIVED	:12/Mar/2022 10:09AM
REFERRED BY	:Dr. MEDIWHEEL	REPORT DATE	:12/Mar/2022 04:35PM
CENTRE NAME	:ONEPLUS ULTRASOUND LAB	LAB NO.	:012203120020

Test Name	Result	Unit	Ref. Range
benign prostatic hyperplasia (BPH) or prostate cancer.			

THYROID PROFILE(T3,T4,TSH)

Triiodothyronine total [t3]	0.84	ng/dl	0.52-1.9
Thyroxine total [t4]	7.80	µg/dl	4.4 - 10.8
TSH (Thyroid Stimulating Hormone)	2.00	µIU/ml	0.25-5.0

AGE WISE VARIATION IN TSH

AGE	TSH(µIU/ml)	AGE	TSH(µIU/ml)
1-4 weeks	1.00 - 19.0	16-20 yrs	0.25 - 5.0
1-12 mths	1.70 - 9.1	21 - 80 yrs	0.25 - 5.0
1-5 yrs	0.80 - 8.2	I st trimester	0.25 - 5.0
6-10 yrs	0.25 - 5.0	II nd trimester	0.50 - 5.0
11-15 yrs	0.25 - 5.0	II rd trimester	0.4 - 6.0

Reference ranges - Interpretation of Diagnostic tests - (Jacques Wallach)

1. Primary hypothyroidism is accompanied by depressed serum T3 and T4 values and elevated serum TSH level.
2. Primary hyperthyroidism is accompanied by elevated serum T3 and T4 levels along with depressed TSH values.
3. Slightly elevated T3 levels may be found in pregnancy and estrogen therapy, while depressed levels may be encountered in severe illness, renal failure and during therapy with drugs like propranolol and propyl thiouracil.
4. Although elevated TSH levels are nearly always indicative of primary hypothyroidism, and may be seen in secondary thyrotoxicosis

Checked By.

DR. NITIN AGARWAL
MBBS, MD (PATHOLOGIST)

Dr NITIN AGARWAL
MBBS, MD (Path)
DMC/R/01436

47, Harsh Vihar, Pitampura, New Delhi-110034 | Ph.: 011-42480101, 9599813051

E-mail: oneplusul@gmail.com | Web.: www.oneplusul.in

Page 4 of 5



OnePLUS Ultrasound Lab

— QUALITY FIRST... ALWAYS! —

Dr. Nitin Agarwal
Pathologist & Director
Ex. Sr. Res. MAMC
& Lok Nayak Hospital
Ex. Chief of Lab Dr. Lal Path Labs.

Dr. Pooja (Garg) Agarwal
Radiologist & Director
MAMC & Lok Nayak Hospital



NAME	:Mr. SACHIN KAPOOR	Barcode No	:10115147
AGE/GENDER	:43 YRS/Male	SPECIMEN DATE	:12/Mar/2022 09:58AM
PATIENT ID	:92439	SPECIMEN RECEIVED	:12/Mar/2022 10:09AM
REFERRED BY	:Dr. MEDIWHEEL	REPORT DATE	:12/Mar/2022 02:01PM
CENTRE NAME	:ONEPLUS ULTRASOUND LAB	LAB NO.	:012203120020

Test Name	Result	Unit	Ref. Range
-----------	--------	------	------------

CLINICAL PATHOLOGY

URINE ROUTINE

Physical examination

Quantity	25		ML
Colour	PALE YELLOW		
Transparency	CLEAR		CLEAR
Sp.gravity	1.020		1.010-1.030
pH	6.50		
Reaction	ACIDIC		ACIDIC

Chemical examination

Urine protein	NIL		NIL
Urine sugar	NIL		NIL
Bilirubin, urine	NEGATIVE		NEGATIVE
Urobilinogen	NORMAL		NORMAL
Ketones	NEGATIVE		NEGATIVE

Microscopic examination

Pus cells.	1-2	/HPF	0-2
Epithelial cells	1-2	/HPF	NIL
R.B.C.	NIL	/HPF	NIL
Casts	NIL	/HPF	NIL
Crystals	NIL	/HPF	NIL
Bacteria	NIL	/HPF	NIL
Others.	NIL	NIL	NIL

*** End Of Report ***

Checked By.

DR. NITIN AGARWAL
MBBS MD (PATHOLOGIST)

47, Harsh Vihar, Pitampura, New Delhi-110034 | Ph.: 011-42490101, 9599913051
E-mail: oneplusul@gmail.com | Web.: www.oneplusul.com
Dr. NITIN AGARWAL
MBBS MD (Path)
MCGR/01436

Page 5 of 5

Clinical correlation is essential for final diagnosis. • If test results are unsatisfactory please contact personally or on phone. • This report is for perusal of doctors only. • All disputes Subject to Delhi Jurisdiction only. • Not for medicolegal purposes. • All congenital anomalies in a foetus may not be diagnosed in routine obstetric ultrasound.