

ARCOFEMI - MEDIWHEEL - FULL BODY ANNUAL PLUS CHECK 2600.00
 ADVANCED - FEMALE - 2D ECHO - PAN INDIA - FY2324

Credit

Sr No.	Service Sub Group	Service Name
	Blood Bank	Blood Grouping And Typing (Abo And Rh)
	Bio Chemistry	Glycosylated Hemoglobin (HbA1C) - Whole Blood
	Bio Chemistry	THYROID PROFILE - I(T3,T4 AND TSH)
	Bio Chemistry	Lipid Profile (all Parameters)
	Bio Chemistry	Renal Function Test
	Bio Chemistry	LIVER FUNCTION TEST (PACKAGE)
	Bio Chemistry	GGTP: Gamma Glutamyl Transpeptidase - Serum
	Cardiology	ECG ✓
	Ultrasound	Ultrasound - Whole Abdomen ✓
0	Cytology	LBC PAP SMEAR ✓
1	Consultations	Fitness by General Physician
2	Consultations	Consultation - Dental → ? Complete - Done
3	Consultations	Ophthal by General Physician ✓
4	Consultations	Package Consultation - ENT Complete - Done
5	Consultations	Dietician consultation ✓
6	Consultations	Package Gynaecological Consultation
7	Bio Chemistry	GLUCOSE - SERUM / PLASMA (FASTING AND POST PRANDIAL)
8	Bio Chemistry	URINE GLUCOSE (FASTING) ✓
9	Bio Chemistry	URINE GLUCOSE (POST PRANDIAL)
0	Cardiology	2 D ECHO
1	X-Ray	X-Ray Chest PA
2	Mammography	SONO MAMMOGRAPHY - SCREENING ✓
3	Others	BMI
4	Haematology	Urine Routine (CUE) ✓
5	Haematology	HEMOGRAM (CBC+ESR) ✓

Issue Date: 13/11/2014



कुमकुम सिंह
Kumkum Singh
जन्म तिथि / DOB : 21/06/1976
महिला / FEMALE



9717 3730 8431

मेरा आधार, मेरी पहचान

पता: दबारा जय प्रकाश सिंह, 3/235 विराम खंड
3 गोमती नगर लखनऊ, गोमतीनगर, लखनऊ
उत्तर प्रदेश, 226010
Address: C/O: Jay Prakash Singh, 3/235
Viram Khand 3 Gomti Nagar Lucknow,
Gomtinagar, Lucknow, Uttar Pradesh,
226010

Print Date: 29/05/2021



9717 3730 8431

 1947  help@uidai.gov.in  www.uidai.gov.in

CERTIFICATE OF MEDICAL FITNESS

This is to certify that I have conducted the clinical examination

of Mrs. Kum Kum Singh on 08/04/23.

After reviewing the medical history and on clinical examination it has been found that he/she is

	Tick
<ul style="list-style-type: none"> • Medically Fit 	✓
<ul style="list-style-type: none"> • Fit with restrictions/recommendations <p>Though following restrictions have been revealed, in my opinion, these are not impediments to the job.</p> <p>1.....</p> <p>2.....</p> <p>3.....</p> <p>However, the employee should follow the advice/medication that has been communicated to him/her.</p> <p>Review after _____</p>	
<ul style="list-style-type: none"> • Currently Unfit. Review after _____ recommended • Unfit 	

Dr. Saurabh Agarwal
Medical Officer
Apollo Clinic,

Dr. Saurabh Agarwal
MBBS, MD, FIDM (U) (M) SE
Reg. No. 68
Apollo Clinic Hazratganj

This certificate is not meant for medico-legal purposes

Licensee: TECHNO MEDICALS INDIA

GST : 09ADNPA2038G1ZS

Address : TECHNO HERITAGE, Jehangirabad Palace,
Next to DM Residence, Hazratganj, Lucknow 226001

Online appointments : www.apolloclinic.com

Email : hazratganj.lko@apolloclinic.com

TO BOOK AN APPOINTMENT

7897
123
777

Patient Name- Mrs Kum Kum Singh	Date- 08/04/23
Age- 47	Sex- F.
B P - Systolic 111 Diastolic 77 mmHg.	R.B.S.-
Pulse- 110 bpm	SPO2- 98.1
Temp- 36.8 °F	Height- 157.5 cm
Weight- 61.05 kg	BMI-
Consultant- Dr. Saurabh Agarwal.	Fat-

- Anemia

Rx
① Tab Ferricip XT 0-1-0 x 1 month
(after lunch)

Advice : Eat green leafy vegetables
Eat iron rich fruits
Exercise 30 min 1 day

Inv : HB after 3 months

Saurabh
Dr. Saurabh Agarwal
MBBS, MD, FIDM (UK), FA
Reg. No. 68395
Apollo Clinic Hazratganj

Valid for 7 Days

Licensee: TECHNO MEDICALS INDIA

GST : 09ADNPA2038G1ZS
Address : TECHNO HERITAGE, Jehangirabad Palace,
Next to DM Residence, 12, Rani Laxmi Bai Marg,
Hazratganj, Lucknow 226001

Online appointments : www.apolloclinic.com
Email : hazratganj.lko@apolloclinic.com

TO BOOK AN APPOINTMENT

 7897 123 777

Report Doc No.: **5134**
Name : **Mrs. Kumkum Singh / 47 Year / Female**
Referred By : **ARCOFEMI MEDIWHEEL**

Patient No.: **3940-3930**
Collected On : **08-04-2023**
Report On: **08-04-2023 04:19 PM**

ARCOFEMI MEDIWHEEL FEMALE HEALTH PACKAGE

CBC (Complete Blood Count)

Hemoglobin Method : <i>(Cyanmethemoglobin)</i>	9.5 gm %	Normal 12-15 gm%
Hematocrit (PCV) Method : <i>(Calculated parameter)</i>	27.9 %	Normal 36-45 %
RBC Count Method : <i>(Electrical Impedence)</i>	4.01 million/cmm	Normal 3.7-5 million/cmm
MCV Method : <i>(Calculated parameter)</i>	69.6 fl	Normal 83-101 fl
MCH Method : <i>(Calculated parameter)</i>	23.7 pg	Normal 27-32 pg
MCHC Method : <i>(Calculated parameter)</i>	34.1 g/dl	Normal 31-37 g/dl
RDW-CV Method : <i>(Electrical Impedence)</i>	15.5 %	Normal 11.6-14 %
TLC (Total Leucocyte Count) Method : <i>(Electrical Impedence)</i>	7000 cells/cu.mm	Normal 4000-10000 cells/cu.mm
DLC (Differential Leucocyte Count) Method : <i>(Electrical Impedence)</i>		
Neutrophil	62 %	40-80
Lymphocyte	29 %	20-40
Eosinophil	05 %	1-6
Monocyte	04 %	2-10
Basophil	00 %	0-1
ABSOLUTE LEUCOCYTE COUNT Method : <i>(Electrical Impedence)</i>		
NEUTROPHILS	4340 cells/cu.mm	2000-7000
LYMPHOCYTES	2030 cells/cu.mm	1000-3000
EOSINOPHILS	350 cells/cu.mm	20-500
MONOCYTES	288 cells/cu.mm	200-1000
Platelet Count Method : <i>(Electrical Impedence)</i>	219 thousand/mm³	Normal 150-450 thousand/mm ³

GBP (Peripheral Blood smear)

RBC : Show mild anisopoikilocytosis and are predominantly microcytic hypochromic having few normocytic normochromic cells seen.

WBC : Total leucocyte count is within normal limit with normal distribution of cells

Platelets : Platelets are adequate in number.

No hemoparasite or immature cells seen .

Checked By
LICENSEE: TECHNO MEDICALS INDIA

GST : 09ADNPA2038G1ZS
Address : TECHNO HERITAGE, Jehangirabad Palace,
Next to DM Residence, 12, Rani Laxmi Bai Marg,
Hazratganj, Lucknow 226001

Page 1 End

TO BOOK AN APPOINTMENT



Report Doc No.: **5134**
Name : **Mrs. Kumkum Singh / 47 Year / Female**
Referred By : **ARCOFEMI MEDIWHEEL**

Patient No.: **3940-3930**
Collected On : **08-04-2023**
Report On: **08-04-2023 04:19 PM**

ESR (Wintrobs) 28 mm/h Normal 0-20 mm/h

Blood Grouping/ABO RH Typing

Blood Group : "O"
Rh Factor : POSITIVE

Blood Sugar (Fasting) 85 mg/dl Normal 70-110 mg/dl
Method : (GOD-POD)

Blood Sugar (PP) 132 mg/dl Normal 80-160 mg/dl
Method : (GOD-POD)

Checked By 

Page 2 End

Licensee: TECHNO MEDICALS INDIA

GST : 09ADNPA2038G1ZS
Address : TECHNO HERITAGE, Jehangirabad Palace,
Next to DM Residence, 12, Rani Laxmi Bai Marg,
Hazratganj, Lucknow 226001

Online appointments : www.apolloclinic.com
Email : hazratganj.lko@apolloclinic.com

TO BOOK AN APPOINTMENT

 **7897 123 777**

Report Doc No.: 5134

Name : **Mrs. Kumkum Singh / 47 Year / Female**

Referred By : **ARCOFEMI MEDIWHEEL**

Patient No.: **3940-3930**

Collected On : **08-04-2023**

Report On: **08-04-2023 04:19 PM**

Kidney Function Test (KFT)

Serum Urea Method : (UREASE)	24 mg/dl	Normal 10-50 mg/dl
Serum Creatinine Method : (Creatinine amidohydrolase)	0.7 mg/dl	Normal 0.6-1.4 mg/dl
Serum Sodium Method : (Direct ISE)	138 mmol/L	Normal 135-146 mmol/L
Serum Potassium Method : (Direct ISE)	4.2 mmol/L	Normal 3.5-5.1 mmol/L

Checked By

Page 3 End

Licensee: TECHNO MEDICALS INDIA

GST : 09ADNPA2038G1Z5

Address : TECHNO HERITAGE, Jehangirabad Palace,
Next to DM Residence, 12, Rani Laxmi Bai Marg,
Hazratganj, Lucknow 226001

TO BOOK AN APPOINTMENT



Online appointments : www.apolloclinic.com
Email : hazratganj.lko@apolloclinic.com

Report Doc No.: **5134**
Name : **Mrs. Kumkum Singh / 47 Year / Female**
Referred By : **ARCOFEMI MEDIWHEEL**

Patient No.: **3940-3930**
Collected On : **08-04-2023**
Report On: **08-04-2023 04:19 PM**

Liver Function Test (LFT)

Serum Bilirubin - Total Method : <i>(Diazo sulfanilic)</i>	0.6 mg/dl	Normal 0.2-1.2 mg/dl
Serum Bilirubin - Direct Method : <i>(Diazo sulfanilic)</i>	0.2 mg/dl	Normal 0-0.3 mg/dl
Serum Bilirubin-Indirect Method : <i>(Calculated parameter)</i>	0.4 mg/dl	Normal 0.3-1 mg/dl
Serum SGOT/AST Method : <i>(UV with P-5-P)</i>	23 U/L	Normal 10-46 U/L
Serum SGPT/ALT Method : <i>(UV with P-5-P)</i>	20 U/L	Normal 10-49 U/L
Serum Alkaline Phosphatase (SALP) Method : <i>(p-nitrophenyl phosphate)</i>	77 U/L	Normal 35-104 U/L
Serum Gamma-Glutamyltransferase (GGT) Method : <i>(IFCC)</i>	26 U/L	Normal 0-38 U/L

Checked By

Page 4 End

Licensee: TECHNO MEDICALS INDIA

GST : 09ADNPA2038G1ZS
Address : TECHNO HERITAGE, Jehangirabad Palace,
Next to DM Residence, 12, Rani Laxmi Bai Marg,
Hazratganj, Lucknow 226001

Online appointments : www.apolloclinic.com
Email : hazratganj.lko@apolloclinic.com

TO BOOK AN APPOINTMENT



Report Doc No.: **5134**
Name : **Mrs. Kumkum Singh / 47 Year / Female**
Referred By : **ARCOFEMI MEDIWHEEL**

Patient No.: **3940-3930**
Collected On : **08-04-2023**
Report On: **08-04-2023 04:19 PM**

Lipid Profile

Serum Cholesterol -Total Method : <i>(CHE/CHO/POD)</i>	184 mg/dl	Normal < 200
Serum Triglyceride Method : <i>(Enzymatic)</i>	85 mg/dl	Normal < 150
Serum Cholesterol VLDL Method : <i>(Calculated parameter)</i>	17 mg/dl	Normal < 30
Serum Cholesterol HDL Method : <i>(Polymer-Detergent)</i>	52 mg/dl	Normal > 40
Serum Cholesterol LDL Method : <i>(Calculated parameter)</i>	115 mg/dl	Normal < 100
Total Cholesterol/HDL Ratio Method : <i>(Calculated parameter)</i>	3.54	Normal 0-4.5
LDL/HDL Ratio Method : <i>(Calculated parameter)</i>	3.12	Normal 0-3

Checked By

Page 5 End

Licensee: **TECHNO MEDICALS INDIA**

GST : 09ADNPA2038G1ZS

Address : TECHNO HERITAGE, Jehangirabad Palace,
Next to DM Residence, 12, Rani Laxmi Bai Marg,
Hazratganj, Lucknow 226001

Online appointments : www.apolloclinic.com
Email : hazratganj.lko@apolloclinic.com

TO BOOK AN APPOINTMENT



Report Doc No.: 5134

Patient No.: 3940-3930

Name : Mrs. Kumkum Singh / 47 Year / Female

Collected On : 08-04-2023

Referred By : ARCOFEMI MEDIWHEEL

Report On: 08-04-2023 04:19 PM

HbA1c

TEST NAME	RESULT	UNIT	BIO. REF. RANGE	METHOD
HBA1C, GLYCATED HEAMOGLOBIN, WHOLE BLOOD EDTA	5.5	%		TURBIDIMETRIC

Comment:

Reference range as per American Diabetes Association (ADA):

REFERENCE GROUP	HBA1C IN %
NON DIABETIC ADULTS > 18 YEARS	<5.7
AT RISK (PREDIABETES) DIAGNOSING DIABETES	5.7-6.4
DIABETICS	≥6.5
EXCELENT CONTROL	6-7
FAIR TO GOOD CONTROL	7-8
UNSATISFACTORY CONTROL	8-10
POOR CONTROL	>10

Note: Dietary preparation or fasting is not required.

1. A1C test should be performed at least two times a year in patients who are meeting treatment goals (and who have stable glycemic control).
2. Lowering A1C to below or around 7% has been shown to reduce microvascular and neuropathic complications of type 1 and type 2 diabetes. When mean annual HbA1c is <1.1 times ULN (upper limit of normal), renal and retinal complications are rare, but complications occur in >70% of cases when HbA1c is >1.7 times ULN.
3. Falsely low HbA1c (below 4%) may be observed in patients with clinical conditions that shorten erythrocyte life span or decrease mean erythrocyte age. HbA1c may not accurately reflect glycemic control when clinical conditions that affect erythrocyte survival are present. Fructosamine may be used as an alternate measurement of glycemic control.

Checked By

Page 6 End

Licensee: TECHNO MEDICALS INDIA

GST : 09ADNPA2038G1ZS

Address : TECHNO HERITAGE, Jehangirabad Palace,
Next to DM Residence, 12, Rani Laxmi Bai Marg,
Hazratganj, Lucknow 226001

TO BOOK AN APPOINTMENT



Online appointments : www.apolloclinic.com

Email : hazratganj.jko@apolloclinic.com

Report Doc No.: 5134

Name : Mrs. Kumkum Singh / 47 Year / Female

Referred By : ARCOFEMI MEDIWHEEL

Patient No.: 3940-3930

Collected On : 08-04-2023

Report On: 08-04-2023 04:19 PM

T3 T4 TSH

Serum T3

Method : (Chemiluminescence Immunoassay)

0.81 ng/ml

Normal 0.7-2 ng/ml

Serum T4

Method : (Chemiluminescence Immunoassay)

6.70 µg/dl

Normal 6.1-12.2 µg/dl

Serum Thyroid Stimulating Hormone (TSH)

Method : (Chemiluminescence Immunoassay)

5.35 uIU/ml

Normal 0.3-5.6 uIU/ml

End of Report



Checked By

Dr. Divya Mehdhiratta
MBBS, MD (Pathologist)

Licensee: TECHNO MEDICALS INDIA

GST : 09ADNPA2038G1ZS

Address : TECHNO HERITAGE, Jehangirabad Palace,
Next to DM Residence, 12, Rani Laxmi Bai Marg,
Hazratganj, Lucknow 226001

Online appointments : www.apolloclinic.com

Email : hazratganj.lko@apolloclinic.com

TO BOOK AN APPOINTMENT



PATIENT NAME : MRS KUM KUM SINGH

AGE / SEX: 47 YRS/F

UHID : 3146

DATE: 08, APRIL, 2023

2-D ECHO & M-MODE EXAMINATION VALVES

1. MITRAL VALVES STUDY:

a) **Motion:** Normal b) **Thickness:** Normal c) **Calcium-** none

2. AORTIC VALVE STUDY

a) **Aortic root** 3.0 cm. b) **Aortic Opening** 2.1 cm. c) **Closure:** Central
d) **Calcium-** none e) **Eccentricity Index** 1 f) **Vegetation-** none
g) **Valve Structure :** Trileaflet

3. PULMONARY VALVE STUDY Normal

a) **EF Slope** Normal b) **A Wave** +
c) **Thickness** Normal d) **Others** -

4. TRICUSPID VALVE Normal.

6. AORTIC MITRAL CONTINUITY: maintained

Left Atrium 3.0x3.4 cm. Clot : none Others:
Right Atrium Normal Clot none I.A.S.: intact

(Cont2)

(...2)

VENTRICLES

RIGHT VENTRICLE:	Normal	Ejection fraction: 65%
LEFT VENTRICLE :		Fractional Shortening 35%
IVS (D) 0.7cm.(S)	1.2 cm.	LV mass:108g
LVID(D) 4.35cm.(S)	2.8cm.	
PW (D) 0.8cm (S)	1.0 cm	
RWMA: None		
IVS: Intact		

TOMOGRAPHIC VIEWS

PARASTERNAL LONG AXIS VIEW:

Normal
Good LV contractility

SHORT AXIS VIEWS:

Aortic Valve Level	AOV- Normal MV-Normal PV-Normal TV-Normal
Mitral Valve Level	
Papillary Muscle Level:	

APICAL 4 CHAMBER VIEW No clot / vegetation
OTHER SPECIAL VIEWS:

(Cont.....3)

(.....3)

PERICARDIUM
Normal
DOPPLER STUDIES

	Velocity (m/ sec)	Flow Pattern	Regurgitation	Gradient mmHg
MITRAL	E=0.89;A=0.79 E/A=1.1	Normal	Mild	-
AORTIC	1.6	Normal	Trace	11.2
TRICUSPID	1.4	Normal	Trace	8.3
PULMONARY	1.2	Normal	Nil	4.1

CONCLUSIONS:

- No RWMA
- LVEF = 65%
- IAS/IVS intact
- Trace TR
- Trace AR
- Mild MR
- No clot / vegetation.
- No pericardial effusion.
- NO Diastolic Dysfunction

DR. S. VAJPAYEE
MD, DIP. (CARD)

Licensee: TECHNO MEDICALS INDIA

GST : 09ADNPA2038G1ZS
Address : TECHNO HERITAGE, Jehangirabad Palace,
Next to DM Residence, 12, Rani Laxmi Bai Marg,
Hazratganj, Lucknow 226001

TO BOOK AN APPOINTMENT

 **7897 123 777**

Patient Name	: MRS. KUMKUM SINGH
Age/ Gender	: 47 Y/F
UHID/ MR No	: 3146
Ref Doctor	:

Reported	: 08.april.2023
Status	:
Client Name	:
Patient Location	: LUCKNOW

X-RAY CHEST PA

- Trachea is central in position.
- Bilateral lung fields are normally aerated.
- Both hilar shadows are normal.
- Both C.P angles are clear.
- Cardiac shadow is within normal limits.
- Bony cage appears normal.

OPINION: **NORMAL STUDY.**

Please correlate clinically



Dr. PRIYANK CHAUDHARY
(RADIOLOGIST)

Discrepancies due to technical or typing error should be reported for correction seven days. No compensation ability stands

NAME : MRS. KUMKUM SINGH

RTNO : 3146

DATE : 08.APRIL.2023

AGE : 47 Y

REFERRED BY : MEDIWHEEL

SEX : F

SONOMAMMOGRAPHY OF BOTH BREASTS

- Bilateral breast parenchyma shows normal echotexture in all quadrants. No evidence of architectural distortion seen.
- Retroareolar region appears normal.
- No evidence of any dilated ducts noted.
- No soft tissue edema.
- No axillary lymphadenopathy

IMPRESSION:

➤ **NO SIGNIFICANT DIAGNOSTIC ABNORMALITY DETECTED.**

ADV: Please correlate clinically and with other investigations

Typed by
Poonam Tiwari



Dr. Priyank K.S. Chaudhary
MBBS, DMRD, DNB(Radiodiagnosis)

Note:- discrepancies due to technical or typing errors should be reported for correction for seven days. No compensation liability stands.

NAME	: MRS. KUMKUM SINGH	RTNO	: 3146
DATE	: 08.APRIL.2023	AGE	: 47Y
REFERRED BY	: MEDIWHEEL	SEX	: F

ULTRASOUND OF WHOLE ABDOMEN

- **LIVER:** is normal in size (14.8 cms) with normal shape & echogenicity. Biliary radicals are not dilated. No obvious focal lesion. Portal & hepatic veins are normal in caliber.
- **GALL BLADDER:** is partially distended. Wall thickness is normal. No pericholecystic fluid collection noted. CBD is not dilated.
- **PANCREAS:** is normal in size and contour. Parenchyma shows normal echotexture. No pancreatic duct dilatation is seen. No peri-pancreatic fluid collection seen.
- **SPLEEN:** is normal in size (9.8 cms), shape & position. Parenchyma shows normal echotexture. Splenic veins are not dilated.
- **B/L KIDNEYS:**
 - Both kidneys are normal in size, site, shape, position. Cortical echoes are normal. Cortico-medullary differentiation is maintained. Pelvicalyceal system are not dilated. No obvious calculus / mass / cyst seen.
- **URINARY BLADDER:** is well distended with normal contour. Wall appears regular. No evidence of any calculus /mass lesion is seen.
- **UTERUS:** It is anteverted with normal size measuring 83x52x35 mm. Myometrial & endometrial echoes are normal. Endometrial stripe measures 7.0 mm is normal. No obvious fluid collection seen with in endometrial canal. No focal mass lesion seen. Cervix appears normal.
- **RIGHT OVARY:** is normal in size, shape and echotexture.
- **LEFT OVARY:** is normal in size, shape and echotexture.
- No fluid in POD.

IMPRESSION:

➤ **NO SIGNIFICANT DIAGNOSTIC ABNORMALITY DETECTED.**

ADV: Please correlate clinically

Typed by

Poonam Tiwari

Dr. Priyank K.S. Chaudhary

MBBS, DMRD, DNB(Radiodiagnosis)

Note:- discrepancies due to technical or typing errors should be reported for correction for seven days. No compensation liability stands.

Licensee: **TECHNO MEDICALS INDIA**

GST : 09ADNPA2038G1Z5

Address : TECHNO HERITAGE, Jehangirabad Palace,
Next to DM Residence, 12, Rani Laxmi Bai Marg,
Hazratganj, Lucknow 226001

Online appointments : www.apolloclinic.com

Email : hazratganj.lko@apolloclinic.com

TO BOOK AN APPOINTMENT



7897

123

777

Kumkum Singh
Age - 47 Y/F

U_m f.c 3mts.
f.c 3mts

do - High myopic

VmepH $\left\{ \begin{array}{l} 6/12P \\ 6/18 \end{array} \right.$

Nvm $\left\{ \begin{array}{l} N6 \\ N6 \end{array} \right.$

Cvm $\left\{ \begin{array}{l} 38/30 \\ 38/30 \end{array} \right\}$ WNL

Subjective Improvement.

R \rightarrow -11.0 DS X -1.0 DC X 10° - 6/12P

L \rightarrow -11.0 DS X -1.0 DC X 180° - 6/18

Add^m + 1.50 DS BE^x $\left\{ \begin{array}{l} N6 \\ N6 \end{array} \right.$

* Bifocal/Progressive glasses

Kumkum Singh 47/F



8.4.23

c/c - regular dental checkup

o/c - stains +
calculus +

root stump $\frac{18}{6/6}$

canes $\frac{8}{8}$

Adv - ① oral prophylaxis

② extraction $\frac{18}{6/6}$

③ replacement of missing teeth
|
fixed

Dr. ROHIT MADAN
MDS (Periodontist & Oral Implantologist)
Consultant Dentist
DCI Reg. No. 002259
Apollo Clinic, Hazratganj

Licensee: TECHNO MEDICALS INDIA

GST : 09ADNPA2038G1ZS
Address : TECHNO HERITAGE, Jehangirabad Palace,
Next to DM Residence, 12, Rani Laxmi Bai Marg,
Hazratganj, Lucknow 226001

Online appointments : www.apolloclinic.com
Email : hazratganj.lko@apolloclinic.com

TO BOOK AN APPOINTMENT

7897 123 777

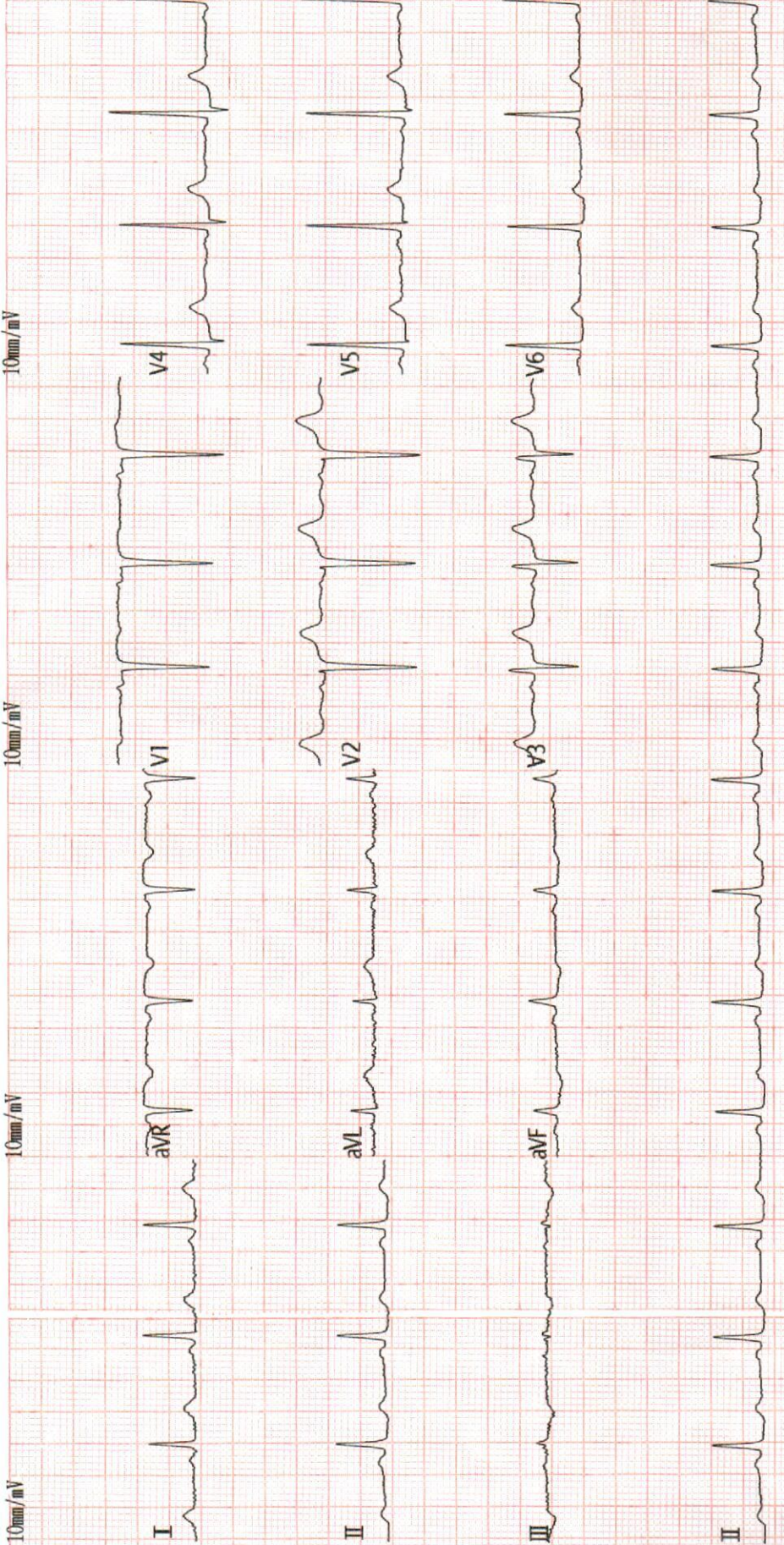

<ECG Analysis Result>

800 Normal Sinus Rhythm
 *** Normal ECG ***

Vent. Rate(BPM) : 84

PR Int.(ms) : 120
 P/QRS/T Int.(ms) : 89 92 152
 QT/QTc Int.(ms) : 346 411
 P/QRS/T Axis(Deg.) : 38 37 18
 RV1/SV5 Amp.(mV) : 0.00 0.09
 RV5/SV1 Amp.(mV) : 1.51 1.50

ST LEVEL(mV)

I	II	III	aVR	aVL	aVF
-0.01	-0.04	-0.02	+0.02	+0.00	-0.08
V1	V2	V3	V4	V5	V6
+0.05	+0.06	+0.01	-0.02	-0.02	-0.03

V2.33 Technician :

Note: Unconfirmed Report Need to Review