



बैंक ऑफ़ बड़ौदा
Bank of Baroda

नाम

Name

: MANISH GAUTAM

कर्मचारी कूट क्र.

E.C. No.

: 112703



धारक के हस्ताक्षर

Signature of Holder

जारीकर्ता प्राधिकारी (उ.क्षे.प्र.)

Issuing Authority (D.R.M.)

ID: 20210528112125 Name: _____ 25mm/s | 0.5-35Hz AC: 50Hz 10mm/mv

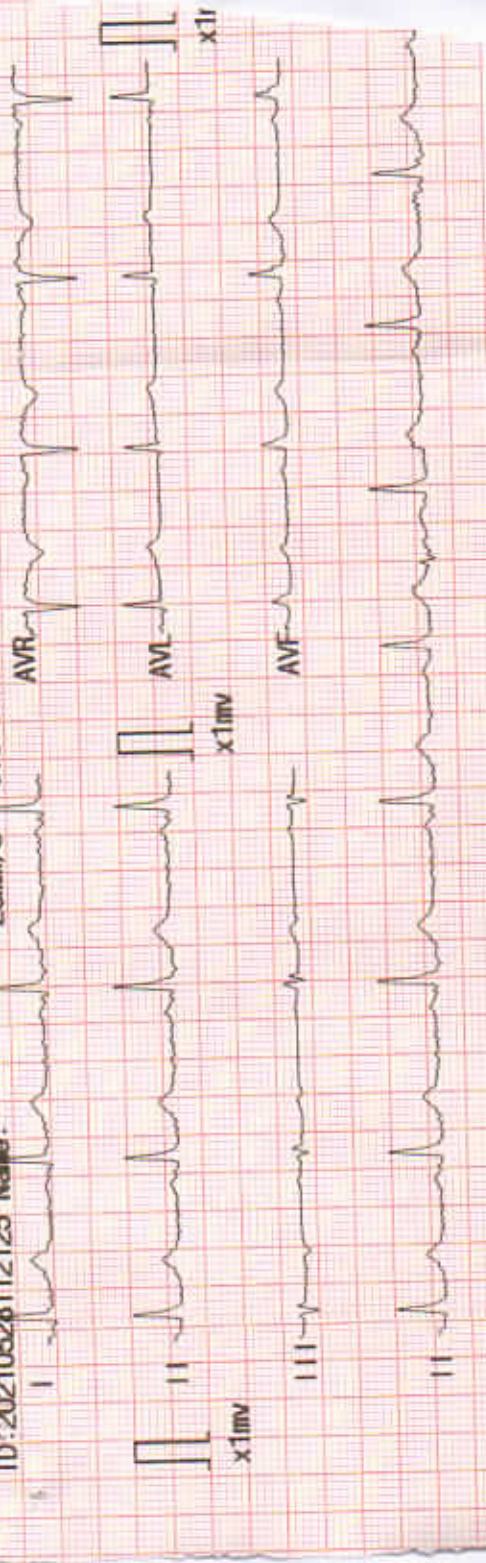

Organization: BHARTI HOSPITAL Doctor: bharti garg
CARDIART

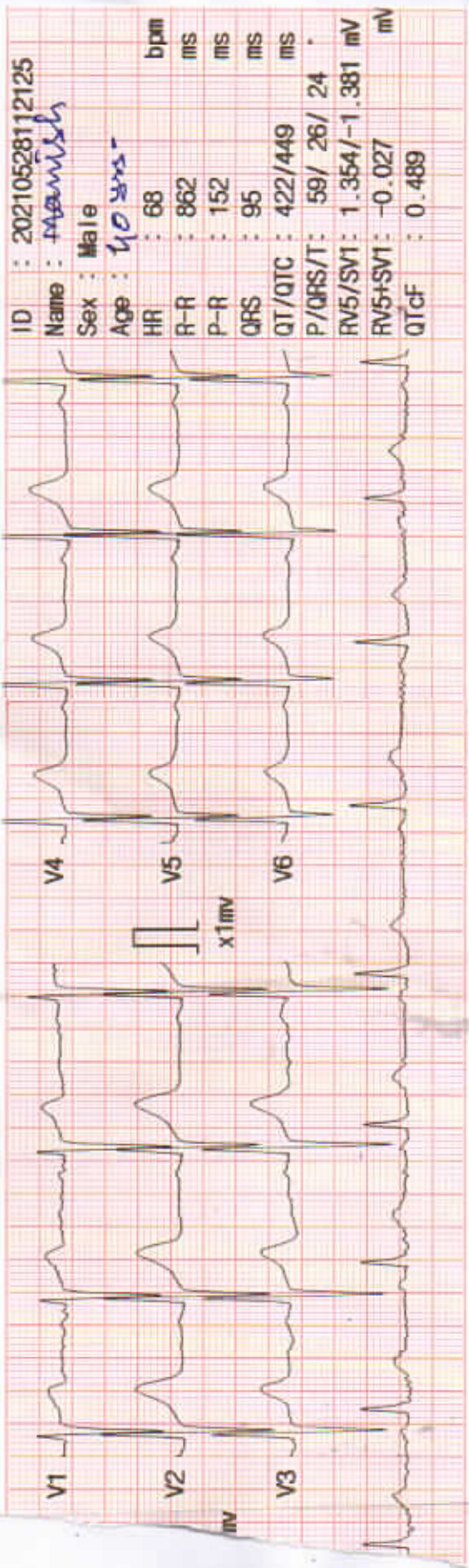

ID	: 20210528112125	bpm
Name	: Manish	ms
Sex	: Male	ms
Age	: 40 yrs	ms
HR	: 68	ms
R-R	: 862	ms
P-R	: 152	ms
QRS	: 95	ms
QT/QTc	: 422/449	ms
P/QRS/T	: 59/ 26/ 24	ms
RV5/SV1	: 1.354/-1.381	mV
RV5+SV1	: -0.027	mV
QTcf	: 0.489	mV

भारतीय विशिष्ट पहचान प्राधिकरण
Unique Identification Authority of India

पता:
 S/O अमर नाथ गौतम, 14, गौवर्धन गेट, वृन्दावन बांगर,
 मथुरा,
 उत्तर प्रदेश - 281121

Address:
 S/O Amar Nath Gautam, 14, Govardhan get,
 Vrindaban Bangar, Mathura,
 Uttar Pradesh - 281121



5005 1488 8801
VID : 9134 6032 4960 4131

1947 |  help@uidai.gov.in |  www.uidai.gov.in

भारत सरकार
Government of India

मनीष गौतम
Manish Gautam
जन्म तिथि/DOB: 28/08/1991
पुरुष/ MALE



5005 1488 8801
VID : 9134 6032 4960 4131

मेरा आधार मेरी ज़रूरत

Download Date: 28/08/2017

Issue Date: 12/08/2017



Bharti Hospital

Ph. : 0565 - 2422090

SONKH ROAD, KRISHNA NAGAR, MATHURA

NAME : MR. MANISH GAUTAM

AGE: 30 Yrs.

SEX : M

REF. BY : BOB

DATE: 28/05/2021

LAB NO: 1003

Test Name	Value	Unit	Normal Value
HAEMATOLOGY			
COMPLETE BLOOD COUNT (HAEMOGRAM)			
HAEMOGLOBIN (HB)	14.3	gm%	13.0 - 17.0
TLC	7,400	cmm	4000 - 11000
DIFFERENTIAL LEUCOCYTE COUNT			
NEUTROPHILS	71	%	40 - 80
LYMPHOCYTES	25	%	20 - 40
MONOCYTES	02	%	02 - 10
EOSINOPHILS	02	%	01 - 06
BASOPHILS	00	%	01 - 02
ESR(WESTERGREN)	06	mm	0 - 20
RCB (RED BLOOD CORP COUNT)	5.0	Millions/cmm	4.5 - 5.5
PCV/HCT(HAEMATOCRIT)	41.6	%	35 - 45
MCV(MEAN CORP VOLUME)	83.6	fl.	76 - 96
MCH(MEAN CORP Hb)	28.4	pg.	27 - 32
MCHC(MEAN CORP Hb CONC)	34.3	gm%	32 - 36
R D W	14.1	%	12.2 - 14.6
PLATELET COUNT	2,35,000	lakh	1.5 - 4.0

****END OF REPORT****

DR. PRADEEP PARASHAR
M.D. (PATH)
Consultant Pathologist

NOT VALID FOR MEDICO LEGAL PURPOSE

All test have technical limitations collaborative clinico-athological interpretation is mandatory.
in case of disparity may be repeated immediately.
Consultation Time - Morning 9 A.M. to 9 P.M.



Bharti Hospital

Ph. : 0565 - 2422090

SONKH ROAD, KRISHNA NAGAR, MATHURA

NAME : MR. MANISH GAUTAM

AGE: 30 Yrs.

SEX : M

REF. BY : BOB

DATE: 28/05/2021

LAB NO: 1003

Test Name	Value	Unit	Normal Value
RENAL PROFILE			
SERUM CREATININE	0.7	mg%	0.5 - 1.4
S. URIC ACID	4.8	mg%	2.0 - 7.2
BUN	15.2	mg%	6 - 21
BLOOD UREA	26.4	mg%	15.0 - 45.0
S.CALCIUM	8.6	mg%	8.5 - 11.0
S. SODIUM	140.3	mEq/L	135.0 - 155.0
S. POTASSIUM	4.1	mEq/L	3.5 - 5.5
LIVER PROFILE			
SERUM BILIRUBIN (TOTAL)	0.7	mg%	0.2 - 1.0
CONJUGATED (Direct)	0.2	mg%	0.0 - 0.2
UNCONJUGATED (Indirect)	0.5	mg%	0.1 - 1.0
SGOT /AST	27.4	mg%	4.0 - 35.0
SGPT /ALT	33.6	mg%	4.0 - 40.0
Gamma GT	21.2	mg%	4.0 - 40.0
TOTAL PROTEIN	6.7	mg%	6.0 - 8.5
ALBUMIN	4.3	mg%	3.5 - 5.0
GLOBULIN	2.4	mg%	1.8 - 3.5
A/G RATIO	1.79	mg%	1.0 - 2.3
ALKALINE PHOSPHATE	84.3	mg%	37 - 126

****END OF REPORT****

DR. PRADEEP PARASHAR
M.D. (PATH)
Consultant Pathologist

NOT VALID FOR MEDICO LEGAL PURPOSE

All test have technical limitations collaborative clinico-athological interpretation is mandatory.
in case of disparity may be repeated immediately.

Consultation Time - Morning 9 A.M. to 9 P.M.



Bharti Hospital

Ph. : 0565 - 2422090

SONKH ROAD, KRISHNA NAGAR, MATHURA

NAME : MR. MANISH GAUTAM

AGE: 30 Yrs.

SEX : M

REF. BY : BOB

DATE: 28/05/2021

LAB NO: 1003

Test Name	Value	Unit	Normal Value
-----------	-------	------	--------------

HAEMATOLOGY

GLYCOSYLATED HAEMOGLOBIN (HbA1c)

HbA1c	5.2	%	
-------	-----	---	--

EXPECTED VALUES:

HEALTHY PATIENT = 4.8 – 6.0 % HbA1c

GOOD CONTROL = 6.0 – 7.0 % HbA1c

FAIR CONTROL = 7.0 – 8.0 % HbA1c

POOR CONTROL => 8.0 % HbA1c

LIPID PROFILE

SERUM CHOLESTEROL	174.6	mg%	140.0 - 250.0
SERUM TRIGLYCERIDES	125.7	mg%	25.0 - 200.0
HDL CHOLESTEROL (DIRECT)	44.0	mg%	
LDL CHOLESTEROL (DIRECT)	96.2	mg%	50 – 190
VLDL CHOLESTEROL	28.4	mg%	5.0 – 40.0
TOTAL/HDL CHOLESTEROL RATIO	3.96		0.0 – 4.9
LDL/HDL CHOLESTEROL RATIO	2.18		0.0 – 3.5

****END OF REPORT****

DR. PRADEEP PARASHAR

M.D. (PATH)

Consultant Pathologist

NOT VALID FOR MEDICO LEGAL PURPOSE

All test have technical limitations collaborative clinico-athological interpretation is mandatory.
in case of disparity may be repeated immediately.

Consultation Time - Morning 9 A.M. to 9 P.M.



Bharti Hospital

Ph. : 0565 - 2422090

SONKH ROAD, KRISHNA NAGAR, MATHURA

NAME : MR. MANISH GAUTAM

AGE: 30 Yrs.

SEX : M

REF. BY : BOB

DATE: 28/05/2021

LAB NO: 1003

Test Name	Value	Unit	Normal Value
-----------	-------	------	--------------

ENDOCRINOLOGY

THYROID PROFILE

T3+T4+TSH

THYROID THYRONINE (T3)	90.37	ng/dl	60.0 – 181.0
THYROXINE (T4)	4.83	ng/dl	3.20 – 12.6
THYROID STIMULATING HORMONE (TSH)	2.31	ng/dl	0.25 – 5.5

****END OF REPORT****

DR. PRADEEP PARASHAR
M.D. (PATH)
Consultant Pathologist

NOT VALID FOR MEDICO LEGAL PURPOSE

All test have technical limitations collaborative clinico-athological interpretation is mandatory.
in case of disparity may be repeated immediately.

Consultation Time - Morning 9 A.M. to 9 P.M.



Bharti Hospital

Ph. : 0565 - 2422090

SONKH ROAD, KRISHNA NAGAR, MATHURA

NAME : MR. MANISH GAUTAM

AGE: 30 Yrs.

SEX : M

REF. BY : BOB

DATE: 28/05/2021

LAB NO: 1003

Test Name	Value	Unit	Normal Value
-----------	-------	------	--------------

IMMUNOLOGY - SEROLOGY

BLOOD GROUP

(Recheck after 6months in NB)

A B O	-	"A"
R h (Anti - D)	-	POSITIVE

URINE EXAMINATION REPORT

MACROSCOPIC

COLOUR	YELLOW	
TRANSPARENCY	CLEAR	
SPECIFIC GRAVITY	1.020	1.003 -1.030
PH	ALKALINE	

BIOCHEMICAL

ALBUMIN	NIL
SUGAR	NIL

MICROSCOPIC (ON DEPOSIT)

PUS CELLS	1-2	/HPF
EPITHELIAL CELLS	1-2	/HPF
RBC'S	NIL	/HPF
CASTS	ABSENT	
CRYSTALS	ABSENT	
BACTERIA	ABSENT	

****END OF REPORT****

DR. PRADEEP PARASHAR
M.D. (PATH)
Consultant Pathologist

NOT VALID FOR MEDICO LEGAL PURPOSE

All test have technical limitations collaborative clinico-athological interpretation is mandatory.
in case of disparity may be repeated immediately.
Consultation Time - Morning 9 A.M. to 9 P.M.



Ph.: 0565 - 2422090

SONKH ROAD, KRISHNA NAGAR, MATHURA

www.bhartihospitalmathura.com

Bharti Hospital

AN ISO 9001-2008 (QMS) Certified Hospital

Date.....

REG...NO: 2021-502801
NAME: MRS. SHALINI GAUTAM
REF...BY: B O B

DATE: 28/05/2021
AGE/SEX: 24 Y/F

ECHOCARDIOGRAPHY REPORT

Measurements

Aortic root diameter:	32 mm	(20-37mm)
Aortic valve diameter:	24 mm	(15-26mm)
LV dimension:		(19-40mm)
LVD(systolic):	26 mm	(22-40mm)
LVD(diastolic):	51 mm	(37-56mm)
RVD(diastolic):	18 mm	(7-23mm)
IVST	ES: 17.8	ED: 10.2 (6-12mm)
LVPWT	ES: 23.4	ED: 13.2 (5-10mm)
LA(diastolic):	40.8 mm	(19-40mm)

INDICES OF LV FUNCTION:

EPSS		(< 9mm)
Fractional shortening	30%	(24-42%)
Ejection fraction	60%	(50-70%)

IMAGING:

M mode examination revealed normal movements of both mitral leaflets during diastole(DE-18mm,EF-130mm/sec). No mitral valve prolapse is seen.

Aortic cusps are not thickened and closure line is central, tricuspid and pulmonary valves are normal. Aortic root is normal in size. Dimension of left atrium and left ventricle are normal.

2D imaging in PLAX, SAX and apical view revealed a normal size left ventricle.

No regional wall motion abnormality present.

Global LVEF is 60%.

Mitral valve opening is normal. No mitral valve prolapse is seen.

Aortic valve has three cusps and its opening is not restricted.

Tricuspid valve leaflets move normally. Pulmonary valve is normal.

Interatrial and interventricular septa are intact. **Concentric LVH.**

No intra cardiac mass or thrombus is seen. No pericardial effusion is seen.

Facilities

ICU, Facility for Medical & Cardiac Emergency, ECG, Nebulizer, Centralized Oxygen, Monitor BIPAP, Defibrillator, Echo Cardiography, TMT, X-ray, PFT, Computerised Pathology

यहाँ धूम-निंग परीक्षण नहीं किया जाता है। यह एक सण्डनीय अपररथ है।

This Report is Only A Professional Opinion & Should Be Clinically Co-related

NOT VALID FOR MEDICO-LEGAL PURPOSE

सभी प्रकार के हेल्थ चेकअप पैकेज उपलब्ध



Ph.: 0565 - 2422090

SONKH ROAD, KRISHNA NAGAR, MATHURA

www.bhartihospitalmathura.com

Bharti Hospital

AN ISO 9001-2008 (QMS) Certified Hospital

Date.....

DOPPLER :

MV	0.35/0.47m/sec.	MR : nil
AV	0.74 m/sec.	AR : nil
TV	0.37 m/sec.	TR : nil
PV	0.62 m/sec.	PR : nil

COLOUR FLOW

Normal flow signals are seen across all cardiac valves.
No flow signals are seen across IAS and IVS.

FINAL DIAGNOSIS :

Normal cardiac chamber dimension
No regional wall motion abnormality is present.
Systolic left ventricle function is normal with EF 60%.

Grade - I Diastolic dysfunction present.

Colour flow through all the valves is normal with no structural abnormality.

No intracardiac thrombus or mass is seen.

No pericardial effusion is present.

Concentric LVH.

DR. BHARTI GARG (M.D)

All congenital heart defect can not be detected by transthoracic echocardiography.
In case of disparity test should be repeated at higher cardiac centre. Not valid for medico-legal purpose.

Facilities

ICU, Facility for Medical & Cardiac Emergency, ECG, Nebulizer, Centralized Oxygen, Monitor BIPAP, Defibrillator, Echo Cardiography, TMT, X-ray, PFT, Computerised Pathology

यहाँ धूम-निंग परीक्षण नहीं किया जाता है। यह एक रणनीतिक अपराध है।

This Report is Only A Professional Opinion & Should Be Clinically Co-related

NOT VALID FOR MEDICO-LEGAL PURPOSE

सभी प्रकार के हेल्थ चेकअप पैकेज उपलब्ध

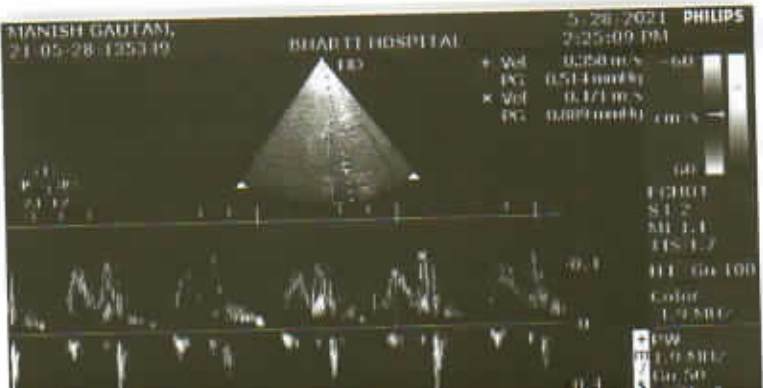
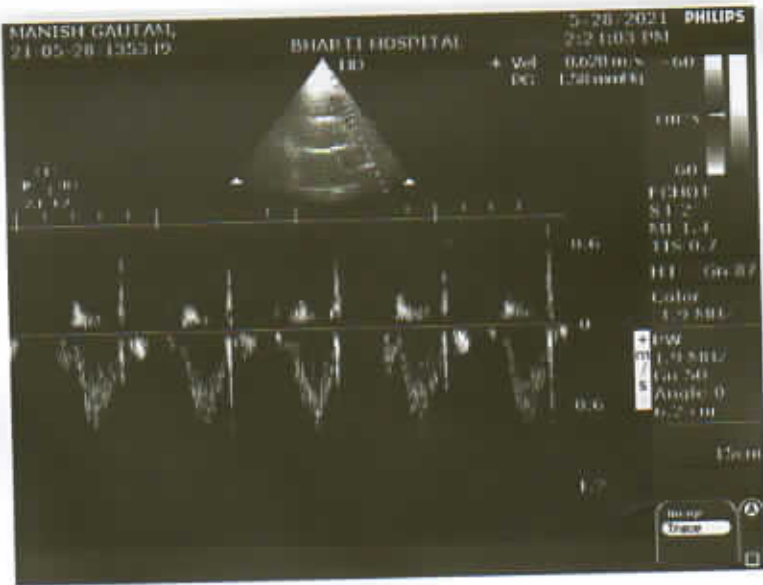
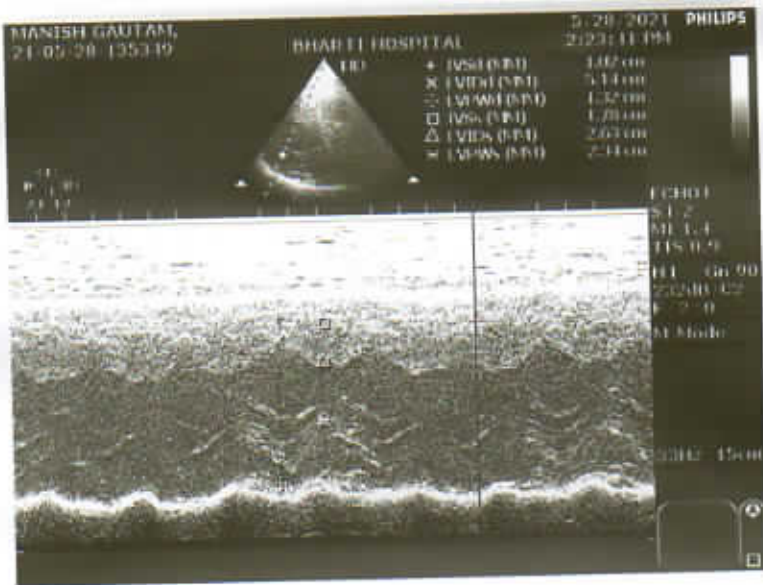
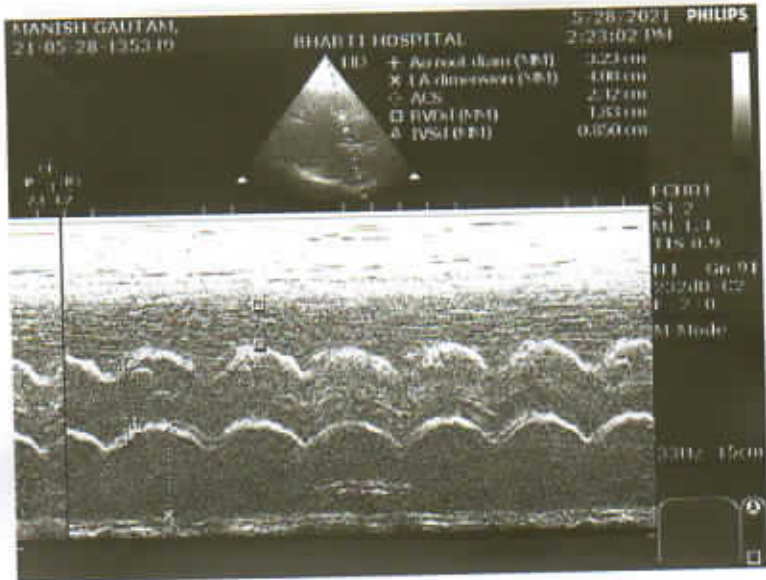



Bharti Hospital

AN ISO 9001-2008 (QMS) Certified Hospital

REG...NO : 2021-502802

NAME : MR. MANISH GAUTAM

REF...BY: BOB

DATE : 20/05/2024

AGE /SEX: 30 Y/M

SUB OPTIMAL STUDY DUE TO EXCESSIVE GAS

LIVER: Is normal in size with increased parenchymal echogenicity. Margins are regular. Intra hepatic bile ducts (IHD) are not dilated. No focal mass seen. Portal Vein & C.B.D. is normal in caliber.

GALL BLADDER: No calculi/mass lesion is seen in its lumen. No pericholecystic collection is seen.

SPLEEN: is normal in size and shape. Echotexture appears normal.

PANCREAS: Shows normal size and echotexture. No focal mass / peripancreatic collection is seen.

RIGHT KIDNEY: Shows normal position, size, shape and contour. Cortical echotexture is normal. CMD is maintained. No calculus /hydronephrosis is seen.

LEFT KIDNEY: Shows normal position, size, shape and contour. Cortical echotexture is normal. CMD is maintained. No hydronephrosis, No free fluid/ retroperitoneal adenopathy is seen.

U.BLADDER: is normal in distension and in wall thickness. Lumen is clear. No calculus or mass lesion is seen.

PROSTATE: is normal in size (24.8x35.4x28.9mm), shape and echotexture. Weight 13.3 cm³.

NOTE- Excessive Gas is Present in Abdomen.

IMPRESSION: Fatty Liver.

ADVICE: Clinical Correlation.

SONOLOGIST

Best efforts were made during investigation, however in case of any Confusion/ Confirmation review can be done, free of cost. Not valid for medico-legal purpose.

Facilities

ICU, Facility for Medical & Cardiac Emergency, ECG, Nebulizer, Centralized Oxygen, Monitor BIPAP, Defibrillator, Echo Cardiography, TMT, X-ray, PFT, Computerised Pathology

यहाँ पूर्ण-लिंग परीक्षण नहीं किया जाता है। यह एक दण्डनीय अपराध है।

This Report is Only A Professional Opinion & Should Be Clinically Co-related

NOT VALID FOR MEDICO-LEGAL PURPOSE

सभी प्रकार के हेल्थ चैकअप पैकेज उपलब्ध

